

78

10  
CS

ROYAL  
INTERNATIONAL  
HORTICULTURAL  
EXHIBITION



BOOK NO.

1175

London  
1912



BY APPOINTMENT  
TO H.M. KING GEORGE V



*A Gold Medal Exhibit from Carter's Tested Seeds*

*James Carter & Co.*

237, HIGH HOLBORN.

HEAD  
OFFICES

**RAYNES PARK,  
LONDON. S.W.**

Acc. No. 1678  
Dt 7/5/07



*Photographed by W. & D. Downey, 57 and 61 Ebury Street, Eaton Square.*

H.M. THE KING.



*James Barter & Co.*

237, HIGH HOLBORN

HEAD OFFICE **RAYNES PARK,**  
LONDON, S.W.



*Photographed by W. & D. Downey, 57 and 61 Ebury Street, Eaton Square.*

**H.M. THE QUEEN.**



WARRANT HOLDERS TO HIS MAJESTY  
KING GEORGE V.



*Vanda Sandersoniana*

ORCHID GROWERS & IMPORTERS.

SANDER & SONS.  
ST. ALBANS.



H.M. QUEEN ALEXANDRA.

SEEDSMEN TO



H.M. THE KING

# WEBBS' SEEDS



*For Lists and Illustrations of the  
Newest and Best varieties of Vegetables and Flowers, Potatoes, &c., see*

**WEBBS' SPRING CATALOGUE FOR 1912,**

(Beautifully Illustrated). GRATIS AND POST FREE ON APPLICATION

**WEBB & SONS, The King's Seedsmen, WORDSLEY, STOURBRIDGE**



HIS GRACE THE DUKE OF PORTLAND, K.G.  
(President).



ROCK GARDEN built by Clarence Elliott for A. Ingham Whitaker, Esq., at Grayshott Hall, Haslemere.

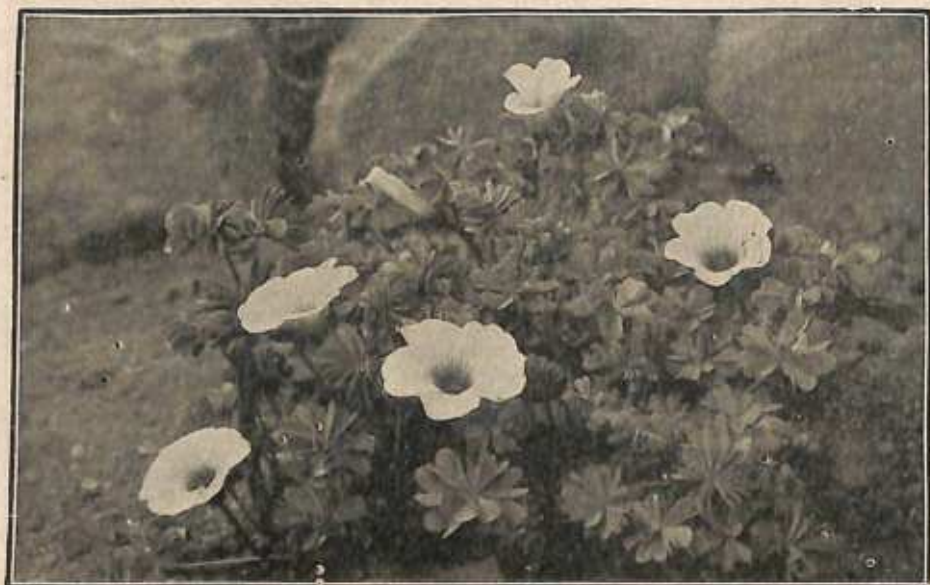

*Oxalis Enneaphylla* collected by Clarence Elliott in the Falkland Islands.

**CLARENCE ELLIOTT,**  
**SIX HILLS NURSERY, STEVENAGE.**



J. GURNEY FOWLER, ESQ.  
*(Chairman of the Board of Directors).*

BY  
APPOINTMENT



BY  
APPOINTMENT

Established upwards of 200 years.

**WM. CUTBUSH & SON,**  
Seed, Bulb,  
General Nurserymen,  
Landscape Gardeners,  
*&c., &c.*

---

---

THE LARGEST  
NURSERIES.  
(200 ACRES).  
NEAR LONDON.

---

---

TELEPHONE NOS.  
160 NORTH 2 BARNET

TELEGRAMS:  
"CUTBUSH" LONDON

**Highgate Nurseries, London,**  
And BARNET, Herts. N.



SIR JEREMIAH COLMAN, BART., J.P., D.L., V.M.H.  
*(Hon. Treasurer).*

# CASSELL'S GARDENING BOOKS.

## Cassell's Popular Gardening

Edited by WALTER P. WRIGHT, F.R.H.S. The work deals with all the most popular features of modern gardening. With 24 Coloured Plates and upwards of 1,000 Illustrations. Two Vols. 30/- net. Half-leather, gilt top.

## The Complete Gardener

By H. H. THOMAS (Editor of "The Gardener"). A thoroughly practical and comprehensive book at a reasonable price. With Colour Frontispiece by C. E. Flower, and 128 Full-page Half-tone Plates. Cloth gilt. 10/6 net.

## Beautiful Gardens:

"HOW TO MAKE AND MAINTAIN THEM." By WALTER P. WRIGHT, F.R.H.S. Directions are given how to grow and cultivate all kinds of Flowers, Fruits and Vegetables, particular attention being devoted to the designing and laying out of the garden. With 6 Coloured Plates and a large number of exquisite Garden Pictures, Practical Plans and Diagrams. Cloth gilt. 6/- net.

## Dictionary of Practical Gardening

Edited by WALTER P. WRIGHT, F.R.H.S. An illustrated Encyclopædia of practical Horticulture for all classes of Gardeners. With 20 Coloured Plates and upwards of 1,000 Illustrations from Photographs. 2 vols. Half-leather, gilt top. 30/- net.

## The Garden at Home

By H. H. THOMAS (Editor of "The Gardener"). The author suggests here innumerable ways of adding to the delight of the garden at home. With 12 Coloured Plates and 96 Half-tone Illustrations from Lumiere Plates by H. Essenhigh Cooke, F.R.P.S. Cloth gilt. 6/- net.

## The Ideal Garden

By H. H. THOMAS (Editor of "The Gardener"). The author has appealed to many and diverse tastes. With 16 Coloured Plates and 96 photographic Reproductions. Handsomely Decorated Cover. 6/- net. cloth gilt.

One  
Penny  
Weekly

# The Gardener

A Practical Journal for all interested in Gardening

EDITED BY H. H. THOMAS.

One  
Penny  
Weekly

Practical, well-informed and brightly written articles by amateur and professional growers are a special feature of 'The Gardener.' Readers are kept thoroughly up-to-date with descriptions of the newest varieties. Each issue is profusely illustrated with photographs and diagrams.

AT ALL BOOKSELLERS AND NEWSAGENTS.  
**CASSELL & Co. Ltd., La Belle Sauvage, London, E.C.**

"Gardening Books" prospectus post free on application.



**EDWARD WHITE, ESQ.**  
*(Hon. Managing Director)*

TELEGRAMS: "FLORIBOND, LONDON"

TELEPHONES: 5107 GERARD AND 1101 MATFAIR.

# CARLTON-WHITE, Art Florist, 53 NEW BOND ST., LONDON, W.



Foundation made of Lilac, Bouquets of Druschki Roses, Stephanotis,  
Lilies of the Valley and Ferns from **£2 2 0.**

**CHURCH, HOUSE, DINNER and all kinds of FLORAL DECORATIONS.**



HARRY J. VEITCH, ESQ., F.L.S., V.M.H.  
*(Chairman of the Schedule Committee)*

Orchid

Importers, Exporters, Merchants and Growers.

48 minutes from London, per L.B. & S.C. Railway.

Telegrams: "Charlesworths. Daywards Heath."

Telephone: 50, D. Heath.



CUP PRESENTED BY  
H.M. THE KING,  
To be awarded to the Most Meritorious Exhibit.

**JOHN WATERER & SONS LTD**  
**NURSERYMEN**  
**THE AMERICAN NURSERY BAGSHOT SURREY.**



**RHODODENDRONS · AZALEAS ·  
AMERICAN PLANTS · ORNAMENTAL  
TREES & SHRUBS · CONIFERS &c**

❖ **JOHN WATERER & SONS** have for many years made these a speciality & the Collection comprises absolutely the finest Varieties in Cultivation

**GRAND ANNUAL DISPLAYS.** London, Manchester, Birmingham, &c.



CUP PRESENTED BY  
THE PRESIDENT. HIS GRACE THE DUKE OF PORTLAND, K.G.  
For the Best Exhibit in the Show, Orchids excluded.

# ELKINGTON & CO. LTD.,

Goldsmiths, Silversmiths, Jewellers and Bronzists,

BY APPOINTMENT



Actual Manufacturers of

Challenge Cups.  
Bowls. Shields.  
Vases. Medals.  
Caskets. Badges.

BY APPOINTMENT



Prizes  
for  
Horticultural  
Societies  
from  
2/6 to £500.  
always  
in stock.

Special  
Designs  
and  
Estimates  
submitted  
Free.

—  
Finest  
Stocks of  
Trophies  
in London.

*Illustrated Catalogue free.*

*Selections sent on approval.*

## ELKINGTON & CO. LTD.,

LONDON: 22 Regent Street, S.W.  
Phone 8011, 9642 Central

73 Cheapside, E.C.  
Phone 8929 Central.

BIRMINGHAM:  
Newhall Street.

LIVERPOOL:  
27-9 Lord Street.

MANCHESTER:  
50 King Street.

GLASGOW:  
34 Buchanan Street.

NEWCASTLE-ON-TYNE:  
32-4 Northumberland Street.

*Acervo 1678  
dt. 7/03/07*



• BRONZE STATUETTE PRESENTED BY  
THE NATIONAL SOCIETY OF HORTICULTURE OF FRANCE.

TELEGRAPHIC ADDRESS:  
"PIGGOTT, LONDON."

# PIGGOTT BROTHERS & CO. LTD.,

SOLE TENT CONTRACTORS TO THE ROYAL INTERNATIONAL HORTICULTURAL EXHIBITION.

TELEPHONE:  
No. 4850  
LONDON WALL  
(4 LINES)

TEMPORARY  
GRAND PAVILIONS  
FOR BALLS,  
RECEPTIONS, ETC.,  
ERECTED ON HIRE.



MARQUEES,  
AWNINGS & TENTS  
OF EVERY  
DESCRIPTION FOR  
PUBLIC & PRIVATE  
FESTIVITIES.

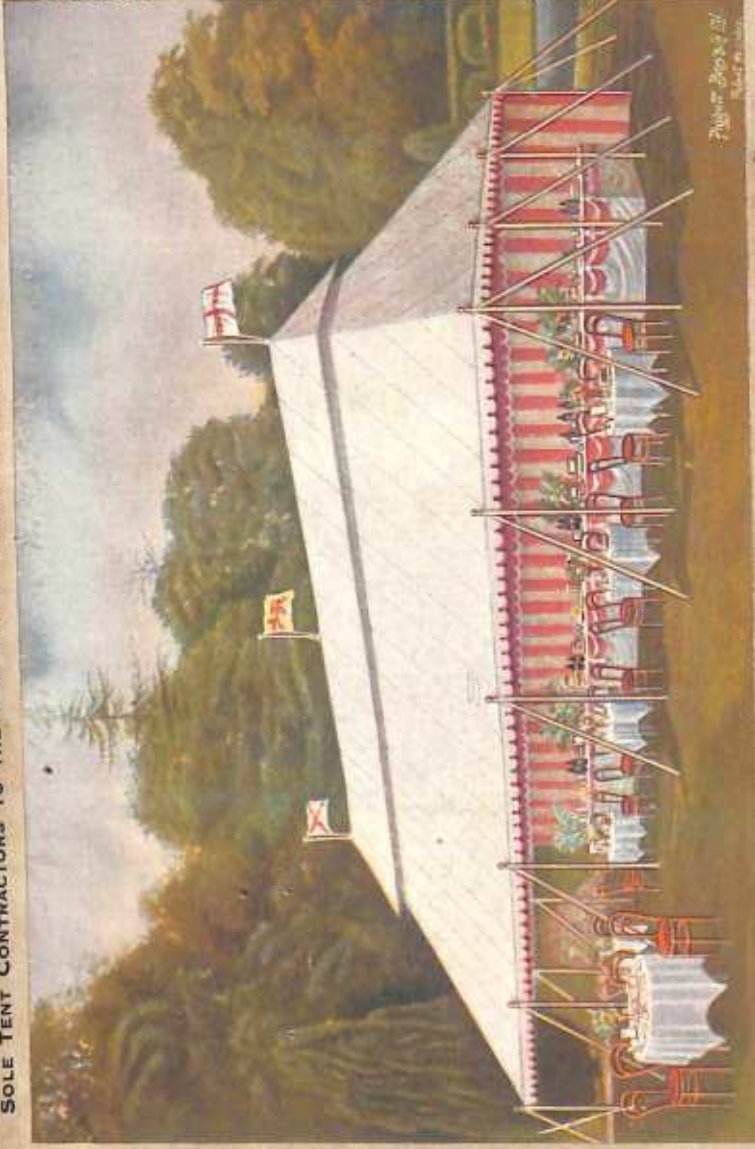

ILLUMINATIONS  
OF GARDENS AND  
PROMENADES FOR  
COMING OF AGE  
CELEBRATIONS,  
ETC.



ELECTRIC  
LIGHTING  
EXHIBITION  
STANDS & SIGNS.  
EFFECTIVE  
BAZAAR STALLS  
PUBLIC  
DECORATION.

THE "IDEAL" VENTILATED TENT. PIGGOTT'S PATENT.  
AS ADOPTED BY THE ROYAL HORTICULTURAL EXHIBITION, 1912.  
DESIGNED PARTICULARLY FOR USE AT GARDEN PARTIES, WEDDINGS, RACE MEETINGS AND OTHER SOCIAL FUNCTIONS.  
FOR HIRE OR PURCHASE (LARGE NUMBER IN STOCK). PRICES ON APPLICATION. CATALOGUES BY RETURN OF POST.  
220-224 BISHOPSGATE, LONDON, E.C.

THE MOST EFFECTUALLY VENTILATED TENT EXISTING.  
DECORATED AND ALWAYS COOL AND COMFORTABLE.



CUP PRESENTED BY  
THE NETHERLANDS HORTICULTURAL FEDERATION.  
For Tulips.

Telegraphic Address:  
WATSEED, LONDON.



Telephone Nos.:  
GERRARD 2962 & 2963.

# WATKINS & SIMPSON, LIMITED.

12 Tavistock Street,  
Covent Garden, London, W.C.



View of part of our Seed Grounds of about 100 acres at Feltham, Middlesex, used for the improvement and selection of our seeds, etc., for stock purposes, photographed in color direct from nature, July, 1911.

---

---

**CHOICE. VEGETABLE and  
FLOWER SEEDS and BULBS.**

---

---

**THE TRADE ONLY SUPPLIED.  
WHOLESALE CATALOGUE ON APPLICATION.**

---

---

Do not fail to see our collection of Hardy Annual Plants in Pots; also Coloured Photo Views (Flowers and Vegetables) at our Exhibit in the Grounds of the Exhibition.



THE STANDARD CUP OF  
THE ROYAL INTERNATIONAL HORTICULTURAL EXHIBITION  
(Designed and manufactured by Messrs. Johnson, Walker & Tolhurst, Ltd.,  
80 Aldersgate Street, London, E.C.)

JOHNSON · WALKER · & TOLHURST · LTD  
MANUFACTURING SILVERSMITHS

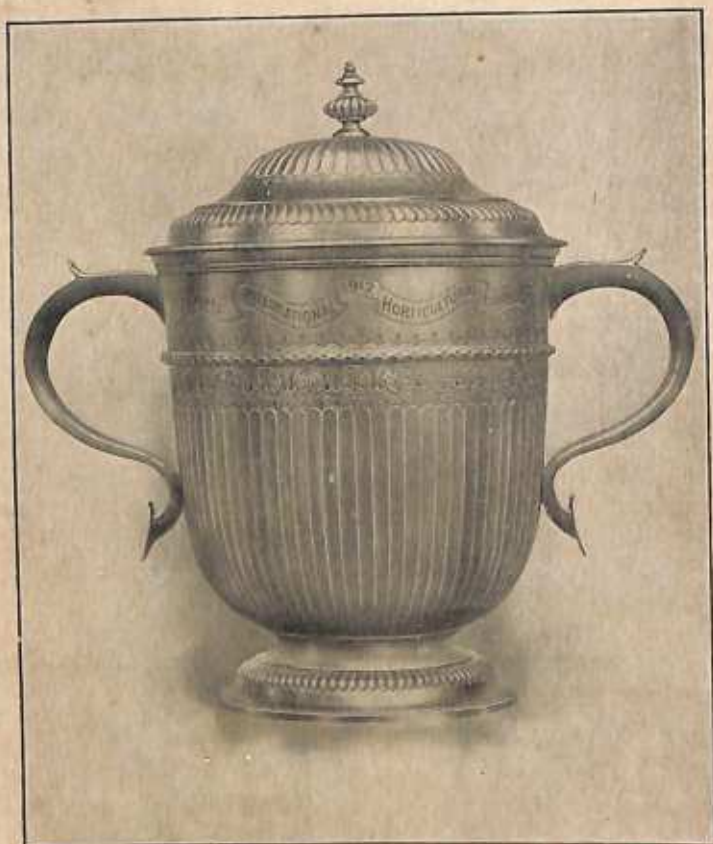

*Makers of the Exhibition Cup*

80 · ALDERSGATE ST. · LONDON · E.C.

Telephone - HOLBORN 599

Telegrams - "JOWATO" LDN



**THE INTERNATIONAL HORTICULTURAL EXHIBITION OF MAY, 1866.—MEMBERS OF THE EXECUTIVE COMMITTEE.**

Back row (standing), reading from left to right:—Charles Turner, Clayton Lee, Richard Dean (Assistant Secretary), William Paul, John Gibson, Charles Edmonds, John Standish, John Lee, William Bull, E. Easton, E. S. Williams, T. Osborn.  
 Front row (sitting)—Dr. Hogg (Secretary), R. Forting, Thomas Moore (Secretary), Sir C. Wenworth Dilke, Bart. M.P. (Chairman), Sir Daniel Cooper, Bart. (Treasurer), Dr. M. T. Masters (Congress Secretary), Prof. Bantley, James Veitch, Harry J. Veitch.

FOR FULL REPORTS  
of the  
EXHIBITION

READ...

THE  
GARDENERS'  
CHRONICLE

THREEPENCE WEEKLY.

The International Record of  
Horticulture:

First in 1841.

Foremost in 1912.

GARDENERS' CHRONICLE,

41 Wellington Street, Covent Garden, W.C.,

AND

Gardeners' Chronicle Bureau,  
Central Avenue, Exhibition Grounds.

Telephone No. 1543 Gerrard

Telegraphic Address: Gardchron, London."

# ROYAL INTERNATIONAL HORTICULTURAL EXHIBITION LONDON 1912



R.W. Wallace



Hubert J. Greenwood  
J.P. L.C.C.



N.N. Sherwood  
V.M.H.



Arthur W. Sutton  
J.F.L.S. V.M.H.



Geo. Paul  
V.M.H.



C.R. Fielder  
V.M.H.



T.A.H. Rivers



R. Hooper Pearson  
Hon. Press Secy



Sir Jeremiah Colman  
Bart.  
J.S., D.L., V.M.H., Hon. Treasr



T. Geoffrey W. Henslow  
M.A.  
Organising Sect



C. Harman Payne  
Hon. Foreign  
Press Secy



A. Turner



E.A. Bowles  
M.A. F.L.S.



Rev. W. Wilks  
M.A.



J. Gurney Fowler  
Chairman  
of Directors



Edward White  
Hon. Managing  
Director



C.G. Anix



F.J. Hanbury  
F.L.S.



A. Kingsmill



Jas. Hudson  
V.M.H.  
Hon. Secy. Schedule  
Committee



Harry J. Veitch  
F.L.S., V.M.H.  
Chairman of  
Schedule Committee



Sir Albert Kaye Rollet  
LL.D.  
Chairman of  
Reception Committee



George J. Ingram  
Financial Secretary



E. Beckett  
V.M.H.



A. Mackellar  
V.M.H.



W.A. Binley  
J.P.  
Solicitor



Henry B. May  
V.M.H.  
Chairman of Show &  
Site Committee



F.J. Chittenden  
F.L.S.  
Hon. Secy. Science and  
Education Committee



Wm. Cuthbertson  
Secy. of Reception  
Committee



A.G. Jackson



Owen Thomas



N.F. Barnes

## DIRECTORS & MEMBERS OF COMMITTEES



S.T. Wright



John Green

We have made a  
Speciality of  
**ROCK and  
WATER  
GARDENING,**  
and are in a  
position to submit  
designs for the  
construction of  
these in any part  
of the World.

---

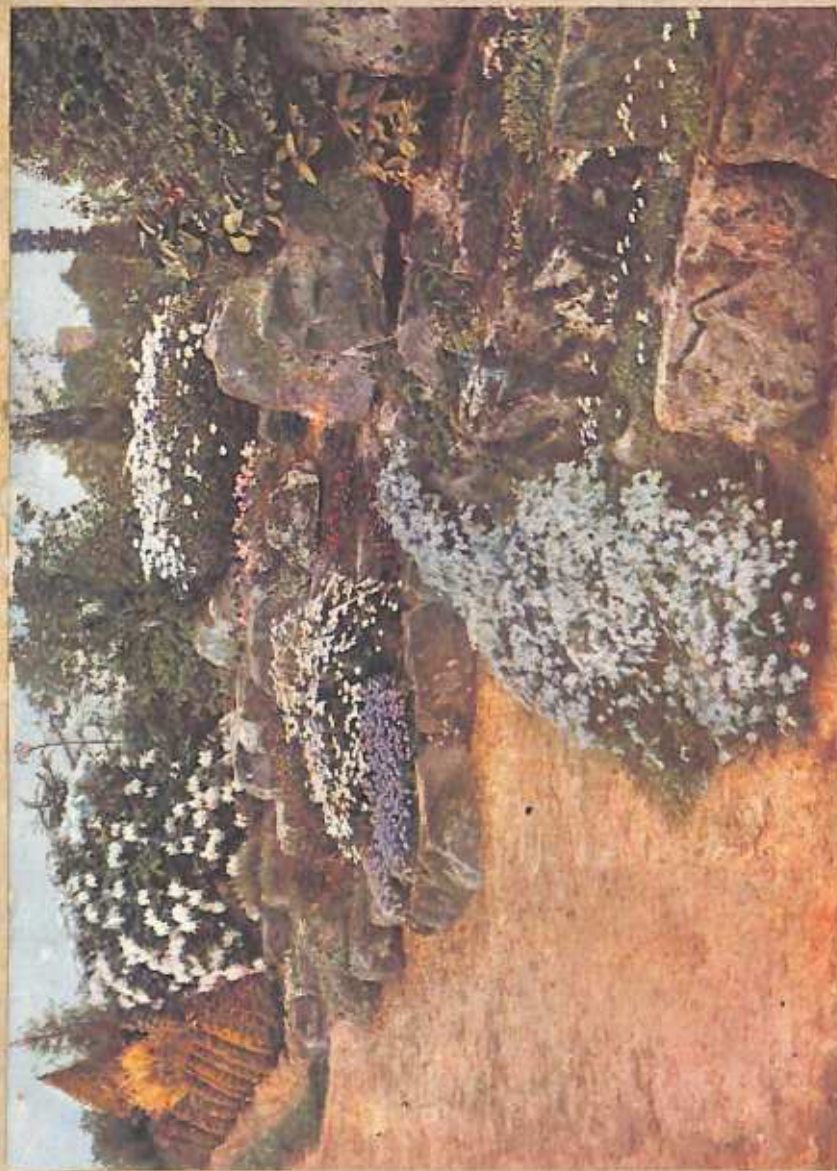

Our Collection of  
Rock and Alpine  
Plants is  
acknowledged to  
be one of the finest  
in the country.

We shall be  
pleased to post full  
catalogue to any-  
one interested.

---

AN ENTRANCE TO ONE OF THE SMALL ROCK GARDENS IN THE NURSERIES OF

**BAKER'S,** ROCK AND WATER GARDEN EXPERTS, WOLVERHAMPTON, ENGLAND.

*John... 1833*

# PLAN OF ROCK AND WATER GARDENS

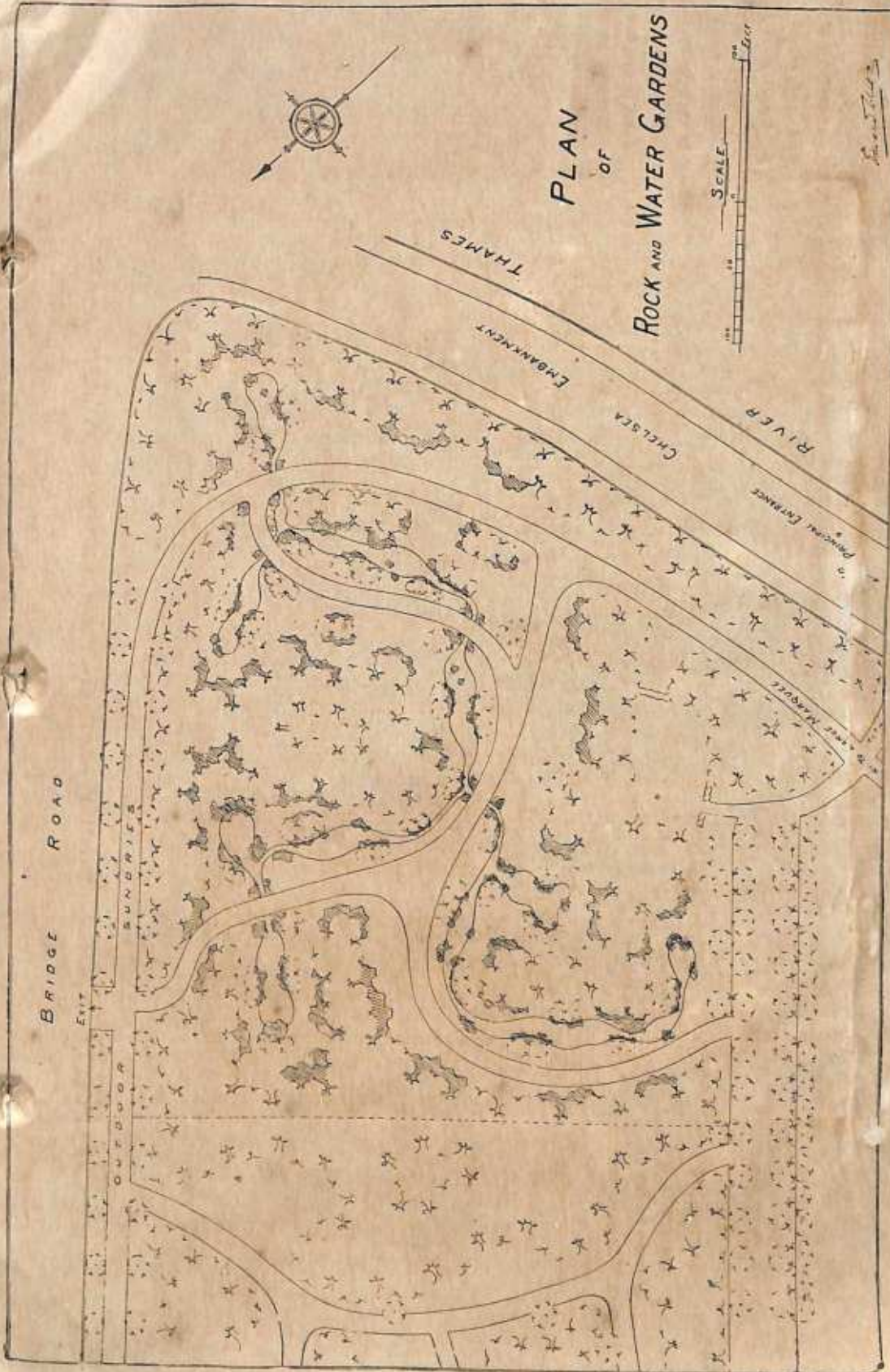
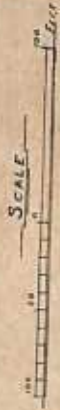

Reproduced from  
**GARDEN LIFE,**

*The Ideal Paper for Amateur Gardeners.*



*A "Garden Life" Reader's Rock Garden.*

**GARDEN**  

---

---

**LIFE**  

---

---

IS THE PAPER THAT HELPS TO MAKE GARDENING A PLEASURE. ❁ ❁ ❁ ❁ ❁  
IT IS THE LARGEST & BEST GARDENING PAPER AND IS ALWAYS FULL OF SOUND PRACTICAL ADVICE ON ALL MATTERS APPERTAINING TO HORTICULTURE. ❁ ❁  
FULLY ILLUSTRATED EACH WEEK WITH ILLUSTRATIONS THAT DELIGHT AND INSTRUCT. ❁ ❁ ❁ ❁ ❁ ❁ ❁ ❁ ❁  
"ANSWERS TO CORRESPONDENTS" A LEADING FEATURE. ❁ ❁ ❁ ❁ ❁ ❁ ❁  
PUBLISHED EVERY WEDNESDAY AND CAN BE OBTAINED AT ALL BOOK-STALLS OR FROM ANY NEWSAGENT. **PRICE ONE PENNY.**

*Subscription Rates : Inland, Post free for One Year, 6/6.*

*" " Abroad " " " 9/-.*

A Specimen Copy sent post free on application to :

**The Publisher, Hatton House, Great Queen St., London, W.C.**

635  
R09

The  
Royal International Horticultural  
Exhibition, 1912.

---

*Science and Education*  
*Committee.*

---

*Chairman.*

THE RT. HON. A. H. DYKE ACLAND.

*Hon. Secretary.*

FRED J. CHITTENDEN, F.L.S.

*Committee.*

PROFESSOR R. H. BIFFEN, M.A.  
PROFESSOR I. BAYLEY BALFOUR, D.Sc., F.R.S., V.M.H.  
W. BATESON, M.A., D.Sc., F.R.S., V.M.H.  
E. A. BOWLES, M.A., F.L.S., F.E.S.  
SIR THOMAS H. ELLIOTT, K.C.B.  
PROFESSOR J. B. FARMER, D.Sc., F.R.S.  
ANDERSON GRAHAM.  
GEORGE GORDON, V.M.H.  
SIR H. RIDER HAGGARD.  
A. D. HALL, M.A., F.R.S.  
SIR EVERARD IM THURN, K.C.M.G., LL.D.  
DR. DAYDON JACKSON, F.L.S.  
PROFESSOR FREDERICK KEEBLE, D.Sc.  
DONALD McDONALD, F.L.S.  
WILLIAM MARSHALL, V.M.H.  
SIR FREDERICK W. MOORE, M.A., F.L.S.  
SIR DANIEL MORRIS, K.C.M.G., M.A., D.Sc., F.L.S.  
SPENCER U. PICKERING, M.A., F.R.S.  
LT.-COL. D. PRAIN, C.I.E., F.R.S.  
DR. A. B. RENDLE, M.A., F.L.S., F.R.S.  
T. A. H. RIVERS.  
A. G. L. ROGERS.  
E. S. SALMON, F.L.S.  
A. W. SUTTON, F.L.S., V.M.H.  
PROFESSOR W. SOMERVILLE, D.Sc., F.L.S.  
F. V. THEOBALD, M.A., F.E.S.  
H. J. VEITCH, F.L.S., V.M.H.  
PROFESSOR S. VINES, D.Sc., F.R.S., F.L.S.  
REV. W. WILKS, M.A.

# CONFERENCES.

---

The Science and Education Committee have arranged the following Conferences to be held in the large Recreation Hall of the Chelsea Hospital.

*THURSDAY, MAY 23rd, 1912,*

COMMENCING AT 2-0 P.M.

CONFERENCE ON

“Horticultural Education.”

*Chairman:*

THE RT. HON. A. H. DYKE ACLAND.

## SPEAKERS.

PROFESSOR L. H. BAILEY, Cornell University, U.S.A.

“HORTICULTURAL EDUCATION IN AMERICA.”

HERR K. WEINHAUSEN, of Berlin.

“HORTICULTURAL EDUCATION IN GERMANY.”

W. HALES, Esq., of Chelsea Physic Garden.

“THE EDUCATION OF A GARDENER.”

## DISCUSSION.

## CONFERENCES

*continued.*

---

FRIDAY, MAY 24th, 1912,

COMMENCING AT 9-30 A.M.

CONFERENCE ON

### “Legislation in connexion with Plant Diseases and Pests.”

*Chairman:*

THE RT. HON. A. H. DYKE ACLAND.

SPEAKERS:—

PROFESSOR RITZEMA BOS, of the Phytopathological Institute,  
Holland.

“THE VALUE OF IMPORTATION REGULATIONS AS A MEANS  
OF PREVENTING THE INTRODUCTION OF PLANT PESTS  
FROM ABROAD.”

A. G. L. ROGERS, Esq., of the Board of Agriculture.

“THE AIM OF LEGISLATION IN GREAT BRITAIN.”

H. MAXWELL LEFROY, Esq., M.A., F.Z.S., F.E.S., of the  
Indian Department of Agriculture.

“LEGISLATION IN CONNEXION WITH INSECT PESTS.”

H. T. GÜSSOW, Esq., F.R.M.S., Botanist to the Canadian  
Government.

“LEGISLATION IN CONNEXION WITH FUNGUS DISEASES.”

DISCUSSION.

## Science and Education—continued.

The Committee has collected full information and prepared reports upon Horticultural Education in the United Kingdom and certain Continental countries with the assistance of authorities in the several countries. It is especially indebted to Prof. Dr. Wittmack in Germany, Prof. Lauche in Austria, Monsieur L. Henry in France, Monsieur Correvon in Switzerland and Monsieur A. Buysens in Belgium, and to many others in various parts of the world, as well as to the authorities of the various educational bodies in the United Kingdom. The information collected deals with all aspects of horticultural education and will be published with the papers read and discussions at the Conference. Drafts of the report and papers to be read will be available for those attending the Conference.

A Report has also been prepared dealing with Legislative measures in force against various diseases and pests in the Colonies and in certain principal countries, and the Board of Agriculture is preparing a paper detailing the regulations in respect of importations of plants into these countries. These reports will, it is hoped, be of great assistance to all engaged in horticulture and will, with the papers to be read at the Conference, be printed so as to be available for those attending.

# SCIENCE EXHIBITION.

An Exhibition is also being arranged to illustrate some of the many points at which Science touches Horticulture. The Exhibition will be housed in a special tent and will be arranged under the following heads.

SECTION 1.—PLANT PHYSIOLOGY.

SECTION 2.—GENETICS OR PLANT BREEDING.

SECTION 3.—ECONOMIC ENTOMOLOGY, CONCERNED WITH THE INSECT PESTS OF PLANTS.

SECTION 4.—ECONOMIC MYCOLOGY, CONCERNED WITH THE FUNGUS DISEASES OF PLANTS.

The following have promised exhibits :—

## SECTION I.

### *Plant Physiology.*

DR. E. J. RUSSELL	Effect of soil sterilization on growth of Plants.
DR. WINIFRED BRENCHLEY	Water Cultures.
S. PICKERING, ESQ.	Effect of soil sterilization on germination. Effect of grass on tree growth.
PROF. I. BAYLEY BALFOUR	Propagation of plants.
PROF. WINKLER	Hybrids.
HAROLD WAGER, ESQ.	Perception of stimuli by plants.
B. T. P. BARKER, ESQ.	Fruit growing and cider making experiments.
F. G. DREW, ESQ.	Formation of fruit trees.
PROF. BLACKMAN	Transpiration experiments.
MONSIEUR DANIEL	Effects of grafting, etc.
PROF. BURGEFF	Orchid mycorrhiza.
PROF. H. E. ARMSTRONG	Chemical differences in allied plants.
MESSRS. J. VEITCH	Bigeneric grafts.

## SCIENCE EXHIBITION

*continued.*

---

### SECTION 2.

#### *Genetics or Plant Breeding.*

PROF. BATESON PROF. KEEBLE	}	Primulas, etc., showing inheritance of colour, etc.
DR. SALAMAN		Inheritance in potatoes.
MAJOR C. C. HURST		Berberis hybrids.
MESSRS. H. B. MAY & SON		Sporting in <i>Nephrolepis</i> .
MESSRS. SUTTON & SONS		Comparison of present-day types of vegetables with older types.
W. CUTHBERTSON of Messrs. Dobnie & Co.		Parentage of certain sweet peas.

## SCIENCE EXHIBITION

*continued.*

---

### SECTION 3.

#### *Economic Entomology, concerned with the Insect Pests of Plants.*

PROF. NEWSTEAD	Scale insects injurious to cultivated plants.
DR. BERGER	Fungi attacking scale insects.
F. ENOCK, ESQ.	Parasitic insects.
S. PICKERING, ESQ.	Insects attacking fruit trees (living).
FRED. THEOBALD, ESQ.	Insects injurious to fruit trees (living and preserved).
DR. STEWART MACDOUGALL	Diagrams of injurious insects.

## SCIENCE EXHIBITION

*continued.*

---

### SECTION 4.

#### *Economic Mycology, concerned with the Fungus Diseases of Plants.*

E. S. SALMON, ESQ.	Fungoid pests of apple, pear, plum, cherry, etc.
S. PICKERING, ESQ.	Silver leaf disease in trees.
PROF. J. PERCIVAL	Silver leaf disease in trees.
F. BROOKS, ESQ.	Life histories of <i>Stereum purpureum</i> and <i>Puccinia pruni</i> .
H. T. GUSSOW, ESQ.	Crown gall and other plant diseases.
DR. G. H. PETHYBRIDGE	Some potato diseases.
A. S. HORNE, ESQ.	The more obscure diseases of the potato.
G. MALTHOUSE, ESQ.	Black scab or warty disease of potatoes.
THE BOARD OF AGRICULTURE	Diagrams and maps showing distribution and progress of certain plant diseases.
PROF. J. B. FARMER	Life history of <i>Armillaria mucida</i> on beech.
G. MASSEE, ESQ.	Illustrations of plant diseases.

---

In connexion with the Science exhibits the Veitch Memorial Trustees have offered two Medals.

Telegrams - PULHAMITE - LONDON  
PULHAM - BROXBOURNE

Telephones - 5141 - CENTRAL  
16 - BROXBOURNE



BY APPOINTMENT

# Pulham & Son

Established - 1820

## Experts in Rock & Water Gardening

Our Work has stood the test of Time



EXAMPLE OF A CASCADE FORMED ON WATERLESS SITE BY P & SON.

We were appointed by the Royal Horticultural Society last year to carry out the Rock and Water Garden at Wisley, Surrey

Other Specialities - Japanese & Formal Gardening

71 Newman Street - Oxford Street

☐ LONDON · W ☐

· AND · BROXBOURNE · HERTS ·

# THE GERMAN POTASH SYNDICATE.

---

## Fertilisers for Flowers and Fruit

- ❶ Strong hardy plants are necessary for the production of fine large and healthy blooms and fruits.
- ❷ To attain this end, the necessary plant foods, in their proper proportion and quantity, must be used.
- ❸ The ingredients necessary are those required by all plants, namely, **POTASH, PHOSPHATE AND NITROGEN.**
- ❹ These can be applied more cheaply and efficaciously by Artificial than by Natural Manures, as the quantities needed can be regulated to a nicety, and applied exactly as required.

---

ALL PAMPHLETS FREE.

---

❶ A visit to Stands Nos. 110 and 111 (Under Canvas) and No. 72 in the Open, where many living specimens of plants obtained by careful treatment with Artificial Manures cannot fail to interest anyone engaged in Flower or Fruit Culture.

*Further Information to be had from:—*

**The Agricultural Offices of the Potash Syndicate,  
117 VICTORIA STREET,  
WESTMINSTER, — LONDON, S.W.**

# Craven Nursery

CLAPHAM,  
YORKSHIRE.

See "Among the Hills,"  
by  
REGINALD FARRER,  
pp. 214-229.



**SAXIFRAGA LINGULATA LANTOSCANA.**  
Collected by REGINALD FARRER, author of "My Rock Garden," etc.

APPLY TO  
THE MANAGER  
OF

**THE NURSERY**  
FOR

**ALPINES**

RARE OR COMMON, OLD OR NEW.

Catalogue  
Free.

FOR

**LIMESTONE**

IN BEAUTIFUL WEATHERED BLOCKS.

**REMEMBER**

FOR

**MORAINÉ-CHIPS**

BLUE CONGLOMERATE, THE BEST.

**THE CRAVEN NURSERY, CLAPHAM, YORKSHIRE.**

# JAMES CRISPIN, F.R.H.S. & SONS,

Horticultural Builders & Heating Engineers,  
Head Offices:—NELSON STREET, BRISTOL.



## WINTER GARDEN

Erected for

HENRY OAKLEY, Esq.,  
Dewstow, Nr. Newport, Mon.

ROCKERY WORK BY PULHAM & SONS LONDON.

**CRISPINS, BRISTOL (STAND No. 15).**



# EDWARD GOODYEAR,

F.R.H.S.

COURT FLORIST,

BY  
SPECIAL APPOINTMENT  
TO H.M. THE KING.

SPECIALITIES :

WEDDING DECORATIONS,  
TABLE DECORATIONS,  
BOUQUETS, &c.

The Royal Arcade, Albemarle Street and Old Bond Street,  
LONDON, W.

SPECIAL NOTICE.

# SEEDS

IF YOU WANT

## REALLY GOOD SEEDS AND BULBS

AT MODERATE PRICES,

SEND TO

### ROBERT SYDENHAM LIMITED,

TENBY STREET, BIRMINGHAM,

No one will serve you better.

THIS FIRM HAS THE LARGEST RETAIL  
BULB AND SWEET PEA TRADE IN THE KINGDOM.

### THEIR UNIQUE LISTS

Are acknowledged by all to be the Best, Cheapest, and most Reliable  
ever published. They contain only the Best

VEGETABLES, FLOWERS AND BULBS  
WORTH GROWING.

Being the Selections of the Largest Seed Growers, Market Gardeners,  
and the most celebrated Professional Gardeners and Amateurs in the  
Kingdom. They also contain very useful cultural instructions.

The quality of their Bulbs and Seeds is well known all over  
the United Kingdom as being equal to anything in the market.

### SWEET PEAS A SPECIALITY.

No flowers give so much cut bloom at so little cost and trouble if  
created as instructions sent with each Collection.

Collection No. 1.—12 Useful Grandiflora Varieties, 50 Seeds each ... 1/3  
Collection No. 2.—12 Best Grandiflora Varieties, 50 " " ... 1/6

#### THE TWO COLLECTIONS FOR 2/6.

And 25 Seeds each of the four best Striped Varieties free of charge

Collection No. 3.—12 Good Waved Varieties, 25 Seeds of each ... 2/-  
Collection No. 4.—12 Best Waved Varieties, 25 " " ... 2/6

#### OR THE TWO COLLECTIONS FOR 4/-.

And 100 Seeds of the very choicest Spencer Seedlings free of charge.

### GRAND NOVELTIES FOR 1912

And Special Prizes at about 100 Shows  
PARTICULARS ON APPLICATION

### MANY FLOWER AND VEGETABLE SEEDS

Will be very scarce and dear in 1912.

THE BEST TOMATOES, 3d. per packet of about 200 Seeds.

THE BEST CUCUMBERS, 6d. per packet of 10 Seeds.

THE BEST ONIONS.—Excelsior or Ailsa Craig, 6d. per  
packet of about 1,000 Seeds.

BEET, 8d.; BRUSSELS SPROUTS or CABBAGE, 6d. per oz.

BROCCOLI, 1/-; PARSNIP, 2d.; TURNIP, 3d. per oz.

Please compare these Prices with what you are paying.

ALL OTHER SEEDS EQUALLY CHEAP AND GOOD.

FULL LISTS ON APPLICATION.

## ADJUSTABLE TRAINER.



STOCKED IN FOUR SIZES:  
2-FT. - 3-FT. - 4-FT. - 5-FT.

## EXHIBITION BOXES.



Made to the requirements of  
Reg. 7 of the  
National  
Rose Society.

STOCKED IN FIVE SIZES:  
FOR 6, 9, 12, 18 AND 24 BLOOMS.

## THE CHIPPENHAM TRAINER.

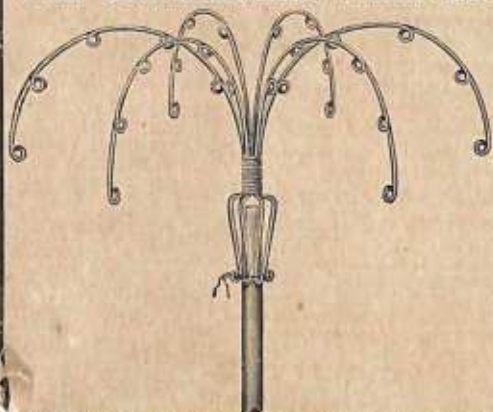

FOR "SHOWER BOUQUET" ROSES.  
STOCKED IN THREE SIZES:  
1-FT. 6-IN. 1-FT. 9-IN. 2-FT. 0-IN.

## BLOOM PROTECTORS.

WEST'S  
"ACME"  
Calico Shades.

JEFFRIES'  
Waterproof  
Paper Shades.

Transparent  
Xylonite Shades.



**PRIDE OF  
PENSHURST**

No. 205

**CLEMATIS  
JACKMANNII**

No. 206

**162**

**CAST ZINC  
LABELS**  
ALL SIZES AND  
SHAPES MADE.

No. 208

**BARONESS  
ROTHSCHILD**

MADE ON HARD ROLLED ZINC.  
RAISED LETTERS. NO WRITING REQUIRED.  
1/3 PER DOZEN, OR 12/- PER GROSS.

**CATALOGUES FREE**  
ON RECEIPT OF POSTCARD.

TO BE OBTAINED FROM ALL  
NURSERYMEN AND SEEDSMEN OR  
DIRECT  
FROM THE MANUFACTURERS.

**JOHN PINCHES,**  
3 CROWN BUILDINGS,  
CROWN ST., CAMBERWELL,  
S.E.

# PRACTICAL GLASSHOUSES.

WHY NOT OBTAIN the advantage of our vast experience as Horticultural Builders? Constructed on economic principles, combined with every facility afforded by extensive premises and high class workmanship. *W.P.*

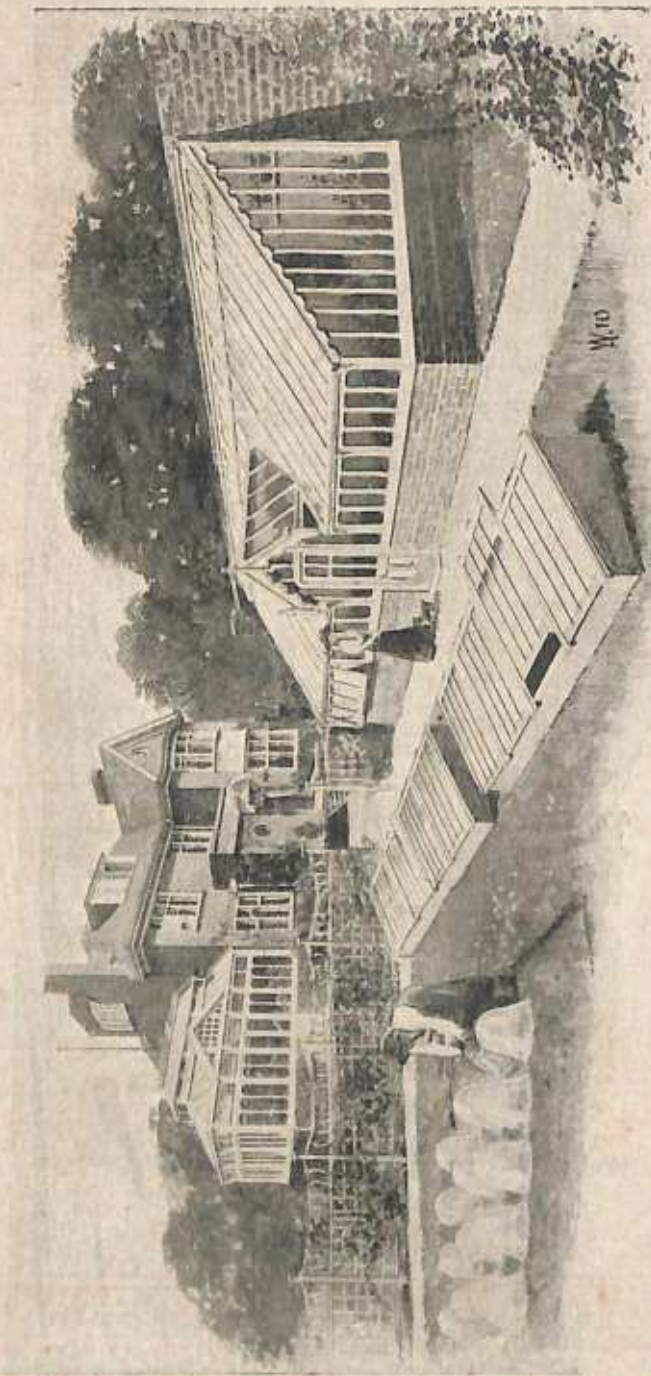

*Enquiries invited for:*

Winter Gardens, Conservatories, Vineries, Peach Houses, Melon Houses, Glazed Porches, Verandahs, &c., &c.  
GARDEN FRAMES in great variety always in stock.

*Unrivalled for Durability. & Modern Methods of Heating.*  
*Send for Latest Illustrated Catalogues, FREE on application.*

**BOULTON & PAUL, Ltd., Horticultural Builders, NORWICH.**

AWARDED THIRTY-FOUR GOLD MEDALS, 1909-1912.



**KING'S  
ACRE  
NURSERIES, LIMITED  
HEREFORD**

*Carry one of the largest and finest stocks of:*

**FRUIT TREES**

Every variety in all forms of training and character  
extra prolific.

**ROSES**

Standard, Dwarf and Climbing of all leading varieties

**FOREST & ORNAMENTAL TREES**

Strong, clean grown, regularly transplanted  
and well-rooted.

**ALPINE AND HERBACEOUS  
PLANTS**

Including all new varieties.

**BULBS, SEEDS, &c.**

**MODERATE PRICES.**

**CATALOGUE** OF ALL OR ANY OF THE ABOVE  
FREE ON APPLICATION.



**DIRECT FROM THE ORIGINAL FIRM**

Established 1765.

WINNERS  
of the  
CHAMPION  
CHALLENGE  
TROPHY,  
NATIONAL  
ROSE SOCIETY,  
ELEVEN  
TIMES.

THE  
FINEST  
STOCK  
OF  
ROSES  
IN THE  
KINGDOM

FULL  
DESCRIPTIVE  
CATALOGUES  
POST FREE  
— ON —  
APPLICATION  
— TO —

**Benjamin R. Cant & Sons,**  
The OLD Rose Gardens,  
**COLCHESTER.** 

Telephone No. 2 Colchester.

Telegrams: Ben Cant, Colchester.

# A SUN-DIAL ON PEDESTAL

WOULD FORM A

Useful and Ornamental Addition  
to Gardens, Terraces, &c.

ANTIQUE SUN DIAL & PEDESTAL, without Base Stone, £5 0 0.

SUN-DIALS & PEDESTALS, from £2 10 0.



SUN-DIALS ARE VERY USEFUL TO SET THE CLOCKS OF THE HOUSE BY.  
ALL DIALS MADE BY US ARE MATHEMATICALLY CORRECT TO LATITUDE.

Illustrated Booklet with Descriptive Articles on the Sun-Dial, Aneroid Barometer and Magnetic Compass, POST FREE.

## F. BARKER & SON, Ltd.,

*SUN-DIAL HOUSE,*

12 Clerkenwell Road, London, E.C.

THE EMPIRE AND CORONATION SUN-DIAL MADE TO ORDER.

# MAPLE & CO LTD

Tottenham, Court Road W

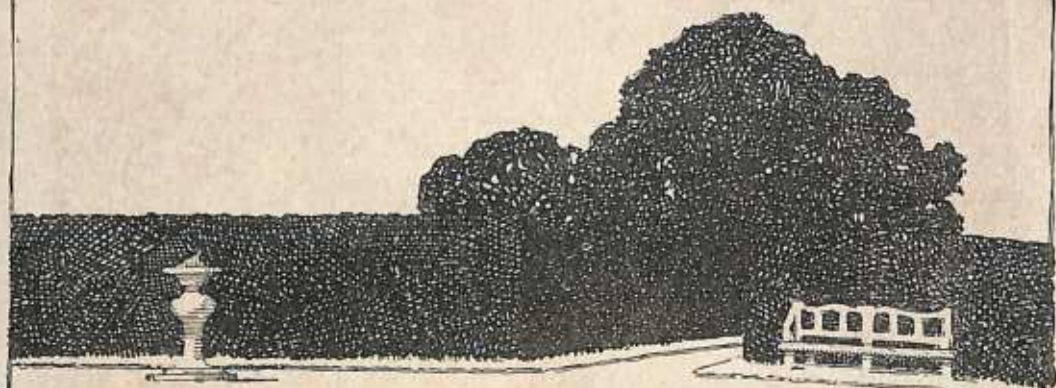

## Garden Furniture



Summer-houses.  
Treillages.  
Sun-dials.  
Implements  
Tools.





Eclipse Set, £10 10s.



Eclipse Set. Closed.



Alexandra. Type A. 4-ft. 6in. long, £2 15s.



TRADE MARK.

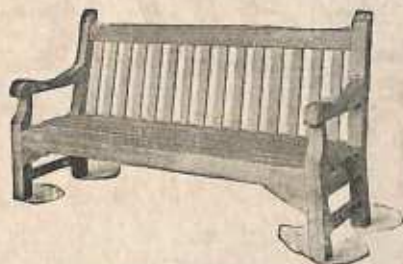

Apollo. 6-ft. long, £4 4s.

*Castles' Man-o-War Teakwood Garden Furniture. No Paint. No Varnish.*

ADDRESS—SHOW ROOMS AND OFFICES:

**Castles' Shipbreaking Co. Ltd.,**

(ESTABLISHED 1838).

BALTIC WHARF, .  
MILLBANK, WESTMINSTER, S.W.

Carved figures from famous Fighting "Téméraire," broken up 1838, are to be seen here.

Three-Decker Table, £2 2s.

Telephone : 3389 Victoria. Telegrams : "Castles, Millbank, Westminster."



Entrance to Castles' Show Rooms and Offices.

— THE —  
**IMPROVED "NOVELTY" CAKE STAND.**

Abbott's Patent. Regd. Design.

FOR TEA IN THE GARDEN, ON  
 LAWNS AND AT PICNICS, &c. &c.

The great sale that this Cake Stand has enjoyed ever since it was introduced about 2 years ago, marks it out as being a great favourite. We therefore have every confidence in recommending it and guarantee it perfectly safe when open, while the illustration shows its elegant appearance when closed.



OPEN (Plain).



CLOSED (Inlaid)  
 Height, 33-ins.

**PRICES :**

	9-in. Plaques	10-in. Plaques
In Fumed Figured Oak	12/8	15/4
In Solid Mahogany Polished	14/-	16/8
In Solid Mahogany Inlaid	19/4	23/4

From Shops, Stores and  
 usual Agents, or

**ABBOTT BROS.,**  
**SOUTHALL, nr. London.**

Nat. Tel. SOUTHALL No. 4.

ON VIEW IN SUNDRIES TENT, STAND No. 148

**GARDEN SEATS, CHAIRS, Etc.**

Seats,  
 Tables,  
 Chairs,  
 any design  
 or  
 colour to  
 order.

Also in Oak  
 and  
 Teakwood.

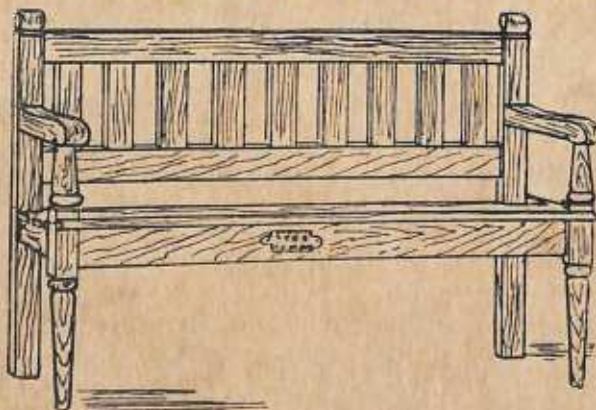





Extension  
 Ladders  
 all sizes.  
 Folding  
 Ladders.  
 Lattice  
 Steps  
 all sizes.  
 Trellis  
 Garden  
 Screens,  
 etc.

Special Old Coquet Tudor Garden Seat, as illustration, 4ft. 6in. long, 25/-, and 6ft. long, 30/- Wood Mat for same, 1/- per foot.

**LISTS FREE.**

High Class Garden Seat, 78ins. long, shaped arms, well and heavily made, Price 50/-, Painted any colour and carefully packed for transit.

**SYER & CO., 45 Wilson St., Finsbury, London,**  
 E.C.

COMBINED MESH	CONTINUOUS BAR FENCING	W. I. UNCLIMBABLE
WIRE NETTING.		
GARDEN ARCHES, ETC.	<b>BAYLISS, JONES AND BAYLISS, LTD. FENCING, GATES &amp;c.</b>	
TREE GUARDS.		
		
DOG KENNEL & POULTRY RAILING.		ORNAMENTAL WROUGHT IRON GATES
VICTORIA WORKS	<b>WOLVERHAMPTON &amp; CANNON ST. LONDON E.C.</b>	

*Please mention this Catalogue.*

The very newest!  
The very oldest!  
The very sweetest!

GARDEN  
ROSES.



**R. J. BARNES**  
— & SON. —

The Nurseries,  
MALVERN.



PROPRIETORS OF  
"NITRIC DIET"  
THE BEST COMPLETE  
MANURE.



<p><b>APTERITE</b> The Cheapest and most effective remedy for <b>Grubs</b> of all kinds, including <b>WIREWORMS,</b> Slugs and other <b>Soil Pests.</b></p>		<p><b>COOPER'S FUNGICIDE</b> AN IMPROVED BORDEAUX MIXTURE Invaluable for the treatment of <b>Potato Disease</b> and other <b>Fungoid Pests.</b></p>	
<p><b>V1 FLUID</b> The Great <b>Orchard Cleanser</b> and <b>Re-invigorator</b></p>	<p><b>V2 FLUID</b> A NICOTINE PREPARATION for <b>Pests</b> on <b>Fruit Trees</b></p>	<p><b>V2K FLUID</b> For <b>Rose</b> and other <b>Mildews</b></p>	
<p><b>WEEDICIDE</b> A Pure and Highly Concentrated <b>WEEDKILLER,</b> for cleansing <b>Garden Paths</b> and <b>Gravelled Spaces.</b></p>		<p><b>COOPER'S FUMIGATING FLUID</b> A re-inforced <b>NICOTINE PREPARATION</b> for destroying <b>Insect Pests</b> in <b>Glass-houses.</b></p>	
<p><b>OF AGENTS EVERYWHERE</b></p>			
<p>Sole Mfrs., <b>WILLm. COOPER &amp; NEPHEWS, Berkhamsted.</b></p>			



# VERMOREL'S KNAPSACK SPRAYERS

The Best and most Reliable on the Market.

*Have won over 500 First Prizes and Medals.*

*Have never been beaten in competition.*

*Recommended by all authorities.*



The "ECLAIR" is easy to work, has a powerful agitator, and great force behind the spray. Gives a very fine, a medium or a coarse spray, and is the best distributor of the Bordeaux and other mixtures, either thick or thin, for the treatment of Fruit Trees, Vines, Hops, Potatoes, and all crops. - - - - **Price 35/6.**

There is not the strain and fatigue in working this machine that there is with machines with the piston pump at the side. Experiment proved this more than twenty years ago and it still remains a fact. **36 36 36 36**

The "TORPILLE," for distributing powders - 18/-, 24/6 & 33/6.

**COOPER, PEGLER & Co.,** 24/26 Christopher St., Finsbury Sq., London, E.C.



A CORNER OF OUR NURSERY AT WOODBRIDGE.

## Suffolk Seed Stores.

CATALOGUES FREE  
ON APPLICATION.

**C** Our Seeds both for the Garden and Farm have established for themselves a Reputation for Reliability. Hardy Plants are a special culture with us. We are frequently receiving unsolicited Testimony of satisfaction from our customers. Our intent is to please.

OUR NURSERY, SEED GROWING AND TRIAL  
:: GROUNDS EXTEND OVER 400 ACRES. ::

**FRED. SMITH & Co., WOODBRIDGE,**  
AND 38 PRINCES STREET, IPSWICH.

# The **Rex** FRUIT, VEGETABLE, MEAT AND MILK STERILIZER AND Preserving Bottles

ARE THE MOST RELIABLE, MOST DURABLE  
AND CHEAPEST IN THE LONG RUN.



COMPLETE SET:

Including Boiler,  
Adjustable Stand,  
Thermometer and  
6 Glasses No. 3—

**20/6**

From all Ironmongers, Stores, &c.



SOLE AGENT FOR GREAT BRITAIN AND COLONIES:

**GEO. OTTO HENNINGER,**  
11 Great James St., London, W.C.

# H. N. ELLISON, F.R.H.S.

5 & 7 Bull Street, West Bromwich.

## FERNS

Choice  
and  
Rare.

✽

Prices  
most  
reasonable

✽

List Free.

✽

5 Gold  
Medals  
1911.



NEPHROLEPIS LYCOPODIODES.

## BULBS

on  
Approval,  
Carriage  
Paid.

✽

## SEEDS

Reliable  
in Quality.

✽

Reasonable  
in Price.

✽

Catalogue  
Free.

THE  
**Hortus Syringe**

**EJECTS OVER  
TWENTY PLUNGES  
TO ONE  
FILLING.**

Give  
the Syringe  
a downward  
movement  
after each plunge.

**PRICE, 9/6.  
BEND, 1/6.**

Can be used with Insecticide,  
or as a Vaporizer for rooms.



**FINE AS  
DEW.**

THE "NATIONAL"  
BUTTON-HOLE **Flower Holder**

is a new and original invention for  
the improvement on the old-  
fashioned tube  
that required the  
use of cotton to  
hold the stems  
together, and the  
thumb and finger  
to spoil the  
flowers pushing  
them in.



Price 6d.  
By Post 7½d.

The  
"National"

allows the stem  
to be laid into the  
holder, gripped,  
and placed into  
the Water tube  
without touching  
the flowers.

**YOUNG & CO., Harpenden, Herts.**

**BOARD'S PATENT**  
**"Wire Tension" Conservatories & Greenhouses.**

Light and Elegant.

Imperishable Iron Frame  
Roof.

No outside roof painting.

No putty.  
Flat glass. No drip.



CATALOGUES ON APPLICATION.

**SKINNER,  
BOARD & Co.**

*Horticultural Builders,  
Heating Engineers,*

**BRISTOL.**



---

**MAURICE PRICHARD**

FOR

Herbaceous & Alpine Plants  
Aquatics, Water Lilies,  
Shrubs, Climbers, Hardy  
Ferns, etc.

**ROCK AND WATER GARDENS PLANNED AND MADE.**

Nurseries established 1891 for the production of Hardy plants. Highest awards for Merit at Shows held under the auspices of the Royal Horticultural Society in London and Provinces.

**NEW CATALOGUE POST FREE ON APPLICATION.**

**The Nurseries, Christchurch, Hants.**  
**ENGLAND.**

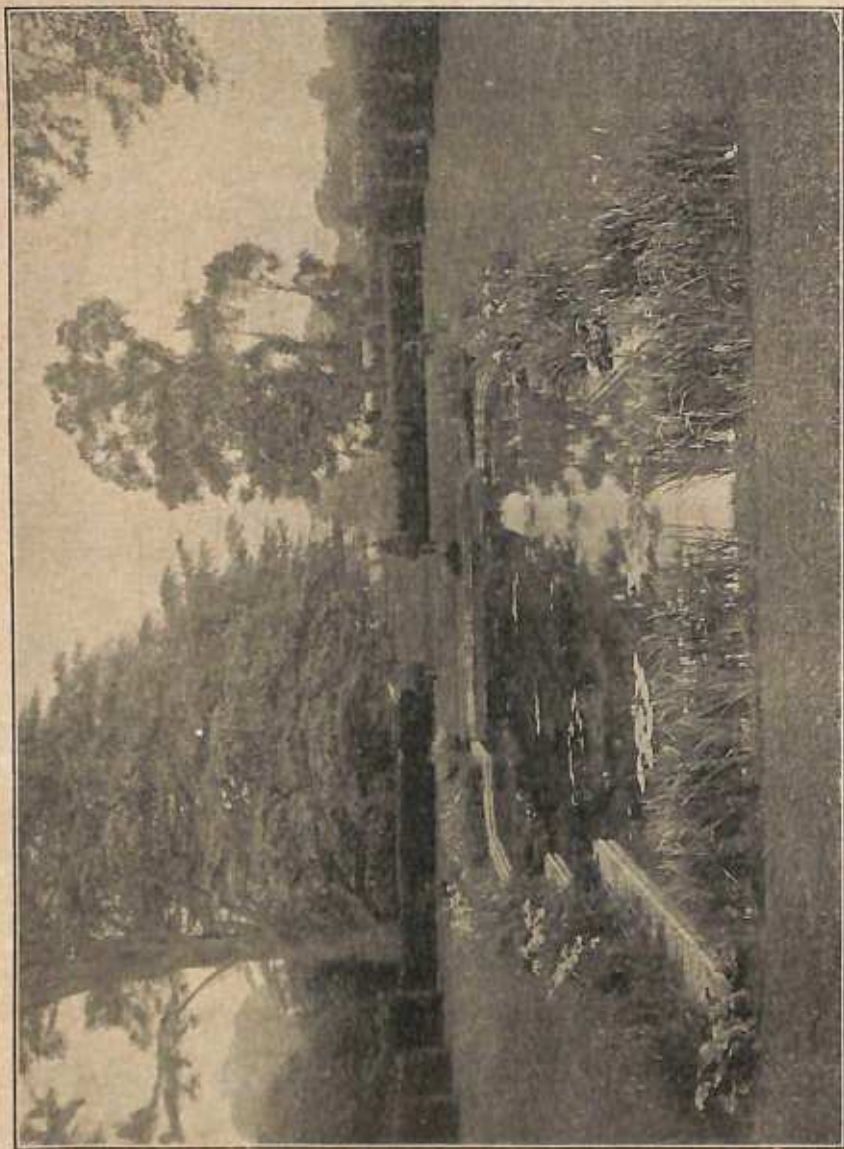

**THE WATER GARDEN AT SUTTON PLACE.**

EXECUTED BY THE GUILDFORD HARDY PLANT NURSERY.

*By the kind permission of Lady Northcliffe.*

# THE GUILDFORD HARDY PLANT NURSERY.

## GARDEN DESIGNERS.

EXPERTS IN THE FORMATION  
OF WATER GARDENS, ROCK  
GARDENS, & WILD GARDENS;  
ALSO IN THE LAYING OUT OF  
LAWNS & PLEASURE GROUNDS.

NEW AND OLD-FASHIONED PERENNIALS.  
CHOICE ALPINES AND ROCK PLANTS.  
ORNAMENTAL TREES, FLOWERING SHRUBS AND CLIMBERS.

ROSES. FRUIT TREES, &C.

---

*Our Grounds are constantly being Enlarged and Developed.*  
\* \* AN INSPECTION IS MOST CORDIALLY INVITED. \* \*

---

MILLMEAD,  
GUILDFORD.

A. R. UPTON,  
OWNER.

## **CORONATION CUP**

awarded to H. B. MAY & SONS, for the most meritorious Group in the Exhibition

### **OLYMPIA, 1911.**

H. B. MAY & SONS beg to intimate that during the last few years they have been awarded some of the highest Prizes obtainable, including the Gold Medal at the great Conference at Chiswick, the Sherwood Cup at Holland Park for the best Group in the Exhibition, many Silver Cups and numerous Gold and Silver Medals in London and the Provinces.

TREE FERNS.  
CLIMBING FERNS.  
EPIPHYTAL FERNS.  
STOVE FERNS.  
GREENHOUSE FERNS.  
HARDY EXOTIC FERNS.  
BRITISH FERNS.  
SELAGINELLAS.

*Inspection Invited.*

The finest Trade Collection  
of Ferns in the World.

*Catalogues on application.*

## **H. B. MAY & SONS.**

*The Fern Nurseries.*

**Dysons Rd. Upper Edmonton  
London, N.**

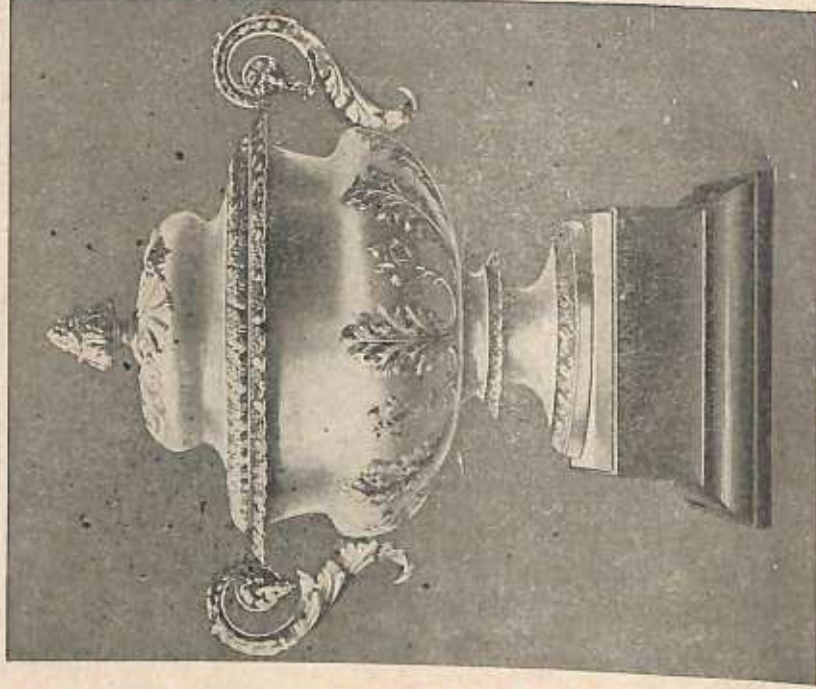

**H. B. MAY & SONS' GROUP OF FERNS.**

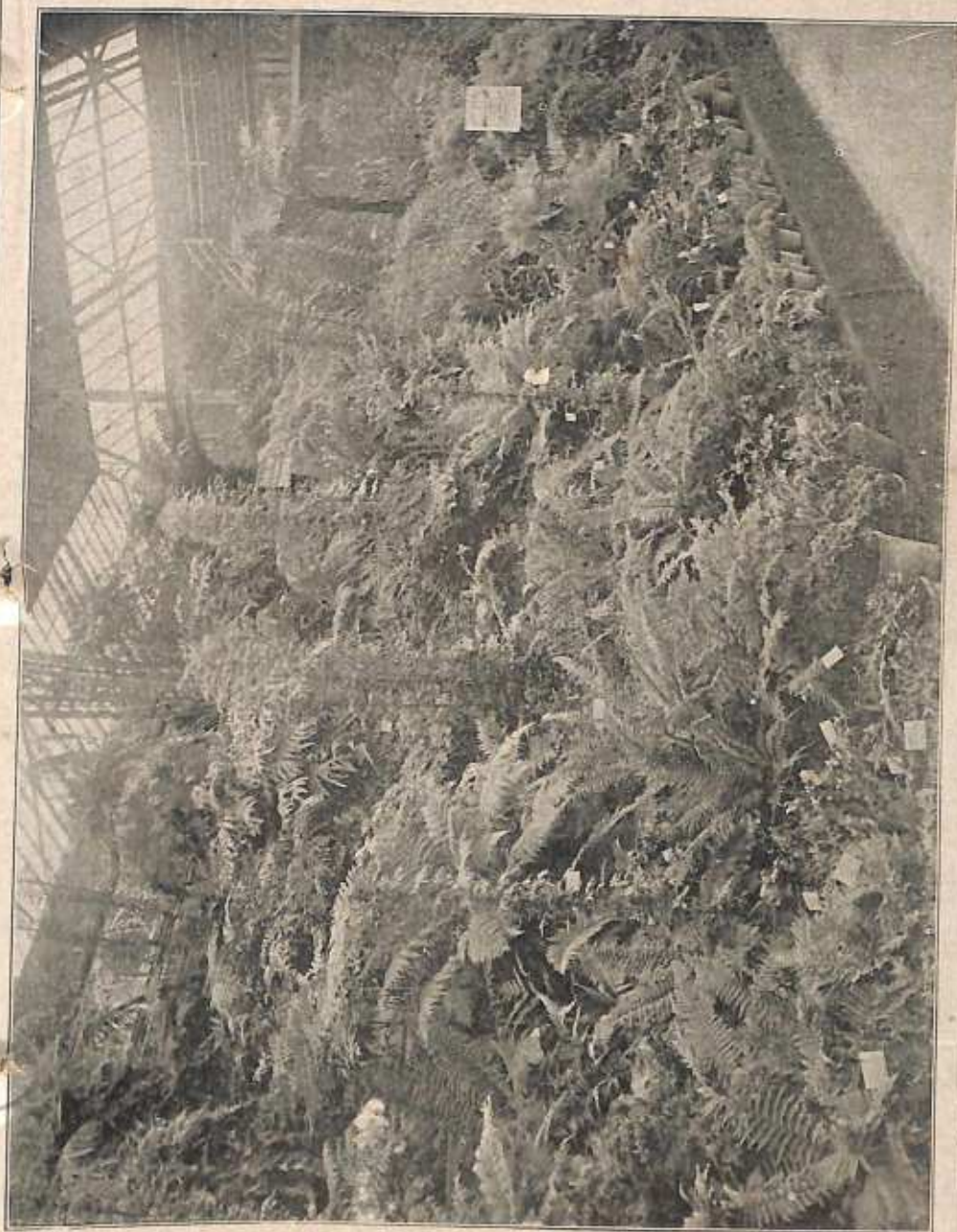

**OLYMPIA, 1911.**

# NEW and NOTEWORTHY TREES and SHRUBS

**Foliage  
and  
Flowering  
Trees and  
Shrubs,**

**Perfect  
Specimens in  
all Sizes.**

**Well Rooted.  
Finest Colour**



The lovely Blue Mount Atlas Cedar. Our Nurseries contain perhaps the largest stock of this beautiful tree in the Kingdom.



*Cupressus Lawsoniana Elegans*, raised in our Nurseries and without doubt the most graceful and ornamental of all the Cypress.

## OUR NURSERIES

contain one of the  
finest Collections of

**Conifers, Evergreens,  
and Deciduous Trees  
:: in the Kingdom. ::**

INSPECTION INVITED.  
CATALOGUES FREE.



**John Jefferies & Son**  
LTD.

Royal Nurseries,

**CIRENCESTER.**

# ONE $\times$ ALL GARDENING.

Popular Illustrated Gardening Annual,  
PRICE TWOPENCE.  
Edited by EDWARD OWEN GREENING,  
F.R.H.S.



# ONE $\times$ ALL GARDEN BOOKS.

The ONE & ALL Garden Books are a useful series of Popular Penny Handbooks. Each number treats of a separate subject by a practical expert. They are neatly printed on good paper and profusely illustrated. They are on Sale at all ONE & ALL Seed Agencies, the Railway Bookstalls, and at all the leading Newsagents and Booksellers.

## Agricultural Economist & Horticultural Review.

An Art Magazine. Published Monthly. Richly Illustrated. Price 3d. Monthly  
OF ALL AGENTS AND BOOKSELLERS.

Publishers:

Agricultural & Horticultural Association, Limited, 92 Long Acre, London, W.C.

For Rock, Water,  
AND  
General Landscape  
Gardening,

CONSULT—

**H. Hemsley**  
F.R.H.S.,  
**CRAWLEY.**

Awarded the Festival of  
the Empire Gold Medal and  
Silver Cup for the best Rock-  
work, Water Garden, Fernery,  
etc., in the Exhibition, 1911.

*Numerica 3—*

**London & Brighton**  
**Main Road.**

*Seed Shop & Residence:*

**44 High Street,**  
**CRAWLEY, SUSSEX.**



Portion of Rock and Water Garden recently formed and planted by H. Hemsley, from an entirely level piece of ground, for W. R. Lyaght, Esq., J.P.  
"Cauldferd," Choptow, Mon. Other large Rock Formations just done for  
The Burn Cedrostrom, Crigg-y-Nor Castle, Breconshire and The Right Hon. Lord Devonport, Marlow.

ALBERT MANSIONS STUDIOS:

96 VICTORIA ST.

WESTMINSTER

S.W. :

TELEPHONE

5917

WESTMINSTER

: CRAFTSMEN, MODELLERS,

FIGURE CASTERS.

: GARDEN

SCULPTURE :

& METALWORK.

TELEGRAMS

CASHMORE

96 VICTORIA ST.

S.W.



AWARDED SILVER MEDAL & DIPLOMA.  
FESTIVAL OF THE EMPIRE & IMPERIAL EXHIBITION.

BRONZE FOUNTAIN  
TOTAL HEIGHT. 14'0"

PRICE IN BRONZE  
£3,000.



: WE ARE THE ACTUAL DESIGNERS, MODELLERS AND  
MANUFACTURERS OF ALL OUR WORK.

: VASES - SUNDIALS - FOUNTAINS - PEDESTALS - GROUPS -  
GATES - RAILINGS - ELECTRIC FITTINGS - CARVING :

WE ARE PREPARED TO VISIT CLIENTS IN ANY PART  
AND SUBMIT ESTIMATES FOR ANY WORK REQUIRED.

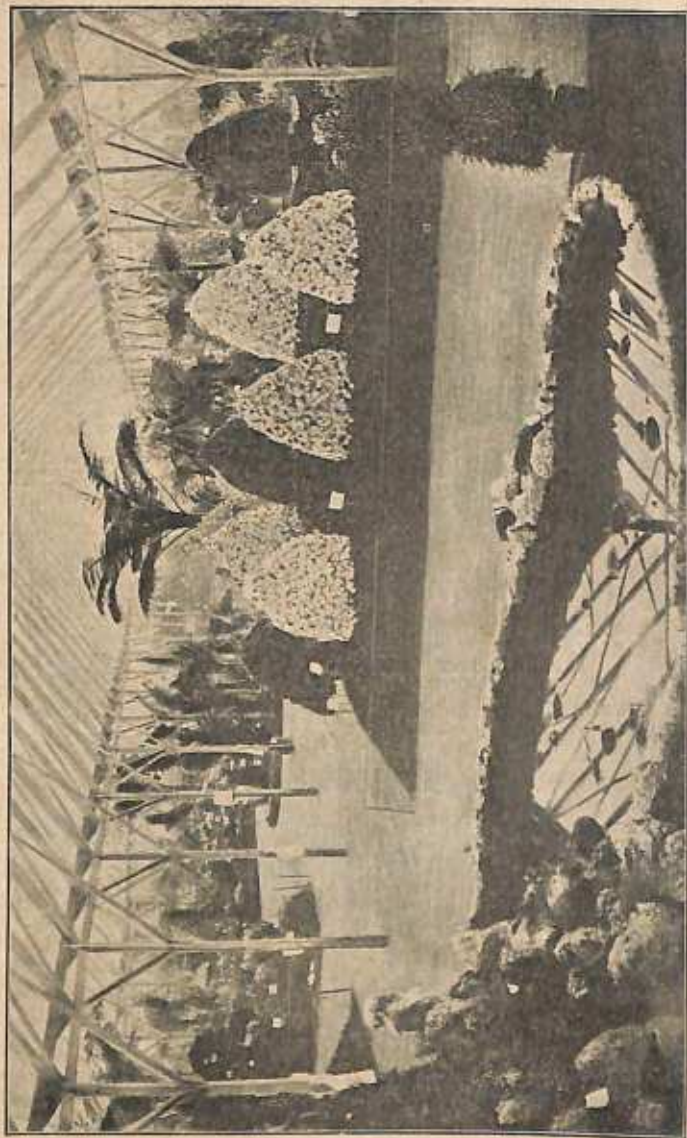

VIEW INSIDE GRAND MARQUEE AT THE EXHIBITION OF 1866,  
HELD IN HYDE PARK.

(PHOTOGRAPH KINDLY LENT BY MRS. ARTHUR TURNER)

Better than the Choicest Grapes.

## DELICIOUS GOOSEBERRIES

Picked direct from the bush.

SE SE SE

GROWN AS PYRAMIDS.

The connoisseur can revel in an open air Dessert with a comfort and convenience unknown in picking Fruit from the ordinary Bush form.

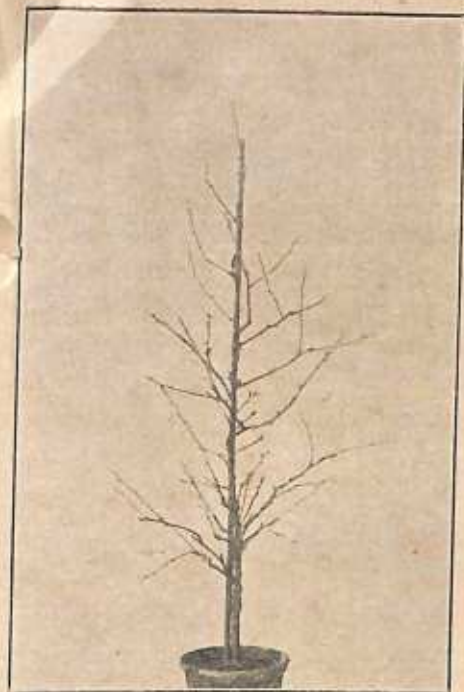

### STORRIE'S INVINCIBLE Pyramid Gooseberries

are supplied from the open ground from October to March at prices as under:—

Well Furnished Pyramids 2½ to 3ft. per doz. 18/- to 24/-

" " " 2½ to 2½ft. " " 15/- to 18/-

Younger Pyramids and Gordons per doz. 10/- to 12/-

LIST OF VARIETIES AVAILABLE IN  
PYRAMID FORM ON APPLICATION.

SE SE SE

# STORRIE & STORRIE,

*The Carse of Gowrie Nurseries,*

GLENCARSE, Perthshire, Scotland.

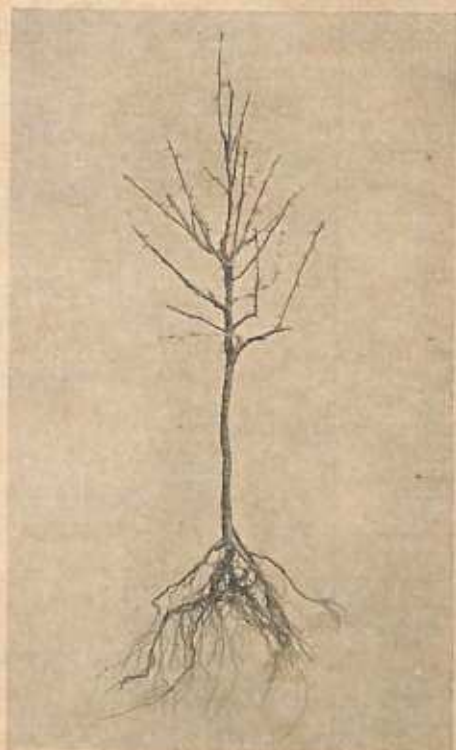

The GARDENERS' MAGAZINE,  
April 10th, 1909, says:

The finest feature of the whole meeting—and it was a magnificent one—was the superb group of orchids arranged along the end of the hall by Messrs. Armstrong and Brown, Tunbridge Wells. It was a grand effort on the part of one firm, and it was admired, as its merits deserved. In the centre was a raised group of *Cymbidium* *Lowianum* and *Odontoglossum*, the latter throwing their beautiful spikes of bloom out in a graceful manner from the groundwork of moss and ferns. On either side of this were big groups of the exquisite *Dendrobium nobile virginale*, and one may safely say that such masses of finely grown plants of this choice orchid have never before been seen. At the extreme ends were coloured *Dendrobiums* of very many kinds, all superbly grown, and in the valleys between these bold groups were small colonies of *Cypripedium glaucophyllum*, etc., and specimen plants of *Odontiodas*, *Brassocattleya* *Thorntoni* var. *Boydæ*, and *Dendrobium formosum giganteum*. Undoubtedly the Tunbridge Wells firm has come to the forefront with a bound.

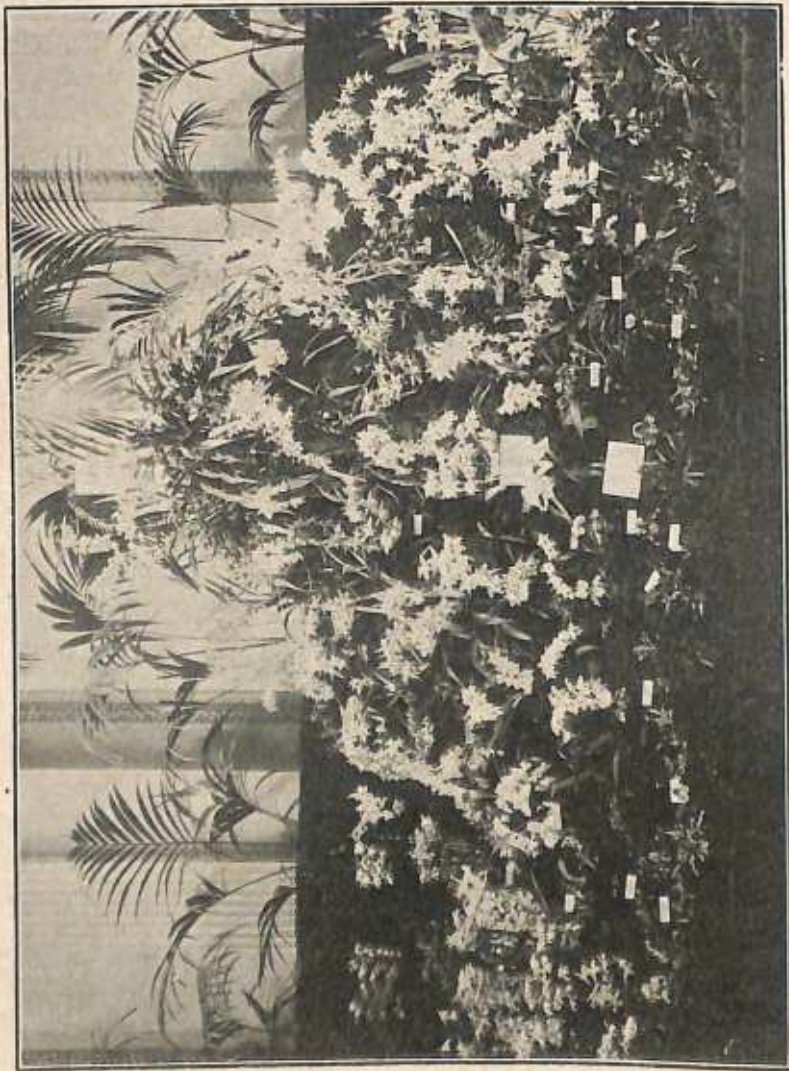

Part of our Gold Medal Group of Orchids Exhibited at the Royal Horticultural Hall, Vincent Square, April 6th, 1909,  
which covered a space of 648 square feet.

ARMSTRONG & BROWN, Tunbridge Wells, Kent.

Telegraphic Address: "ORCHID, TUNBRIDGE WELLS."

# ORCHIDS



Gold Medal R.H.S.  
for group of  
Orchids,  
April 6th, 1909.



Gold Medal  
Franco-British  
Exhibition  
for Orchids,  
June 24, 1908.



Gold Medal R.H.S.  
for Cypripediums,  
Jan. 3rd, 1911.



Gold Medal  
M.O.S. for Group,  
April 1st, 1903.



Gold Medal  
M.O.S. for  
Cypripediums,  
Jan. 19th, 1911.



THE GARDEN, April 17th, 1909, says:—"The magnificent group of Orchids staged by Messrs. Armstrong and Brown, Tunbridge Wells, occupied the entire end of the hall and was about 10 feet in width. Comprised chiefly of splendidly grown specimens of Dendrobium and Odontoglossum this was, without doubt, the finest group ever staged at the hall. Certainly no praise is too high to bestow on this remarkable group, which reflected the greatest credit on those responsible for the culture of the plants and the arrangement of the whole. Gold Medal."

THE GARDENERS' CHRONICLE, Jan. 7th, 1911, says:—"There was a great show of Cypripediums, the magnificent group staged by Messrs. Armstrong and Brown, of Tunbridge Wells, extending the entire length of the end staging in the hall, and for which the Committee awarded the Gold Medal, being equal to the best ever staged."

## Armstrong & Brown,

F.R.H.S.,

### ORCHID SPECIALISTS,

RAISERS, GROWERS, IMPORTERS & EXPORTERS.

Our Model Orchid Establishment which is second to none is entirely devoted to Orchids.

*Hybrids and Rare and Choice Species a Speciality.*

## TUNBRIDGE WELLS,

KENT, England.

Nearest Station,  
Southborough, S.E.  
and C. Rlys. (31 miles  
from London).

# GEO. JACKMAN & SON

Woking Nurseries.  
SURREY.

ESTABLISHED OVER A CENTURY.

AREA 200 ACRES.

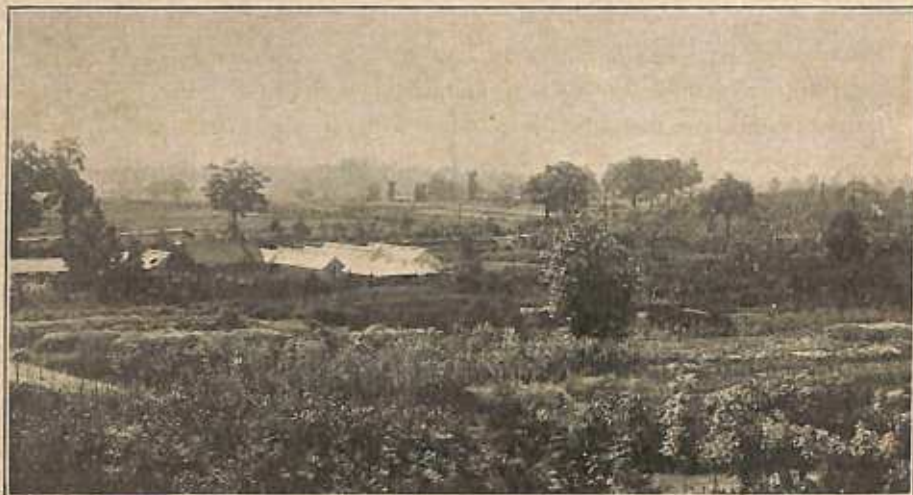

VIEW IN HOME NURSERIES

ORNAMENTAL TREES AND SHRUBS,  
ROSES AND RHODODENDRONS,

CLIMBERS, including their celebrated  
CLEMATIS,  
FRUIT AND FOREST TREES,  
HERBACEOUS AND ALPINE  
PLANTS.



LARGE TREES TRANSPLANTED

*Advice given on all matters appertaining to*

## LANDSCAPE GARDENING

*which is treated in an artistic manner,  
in conformity with the architecture  
and surroundings.*

DESIGNS prepared, and Work carried out  
in any part of the Country.

# Reminiscences of the 1866 Exhibition.

---

IT is nearly fifty years since the interest of the horticultural world was excited to a condition of expectancy comparable with that of to-day. There must indeed have been great justification for excitement on the eve of the first International Horticultural Exhibition held in this country. It is interesting and instructive to recall the conditions under which it was so successfully carried out.

From a summary of the published report of the general proceedings, we find that the Exhibition originated among a few representatives of British horticulture and botany who had accepted the invitation to attend the first of these International meetings held in 1864 at Brussels, under the auspices of the Federation of the Horticultural Societies of Belgium. The action then taken was followed up by those who attended the Exhibition and Congress at Amsterdam in 1865 when a pledge was given, or implied, that a similar meeting should, if possible, take place in London in 1866.

With the object of carrying out these views a provisional committee of the leading horticulturists of the day was formed for the purpose of furthering the scheme of the Exhibition. This committee was strengthened by the co-operation of the Council of the Royal Horticultural Society, the Linnæan Society, and the Society of Arts

The general preliminaries having been arranged by the provisional committee, a meeting of supporters took place on the 1st July, 1855, when the scheme was definitely launched. Many may be surprised to know that the late Sir Charles Dilke, Bart., was the chairman of the Executive Committee, and that Sir Daniel Cooper, Bart., acted as treasurer.

It was at first intended to hold the main portion of the Show in the Western Annexe of the then existing Royal Horticultural Gardens, situated on the site of the present Natural History Museum at South Kensington, but at a later period the permission of the Government was given for it to be held on the adjoining, and more convenient site of the Exhibition of 1862. It was arranged that the sum of £300 should be paid to the Royal Horticultural Society for the use of the Gardens, and the Fellows of the Society were given certain privileges in return.

The Exhibition building, including the outlay on the necessary ground work, cost altogether nearly £5,000. The area covered with canvas was 3 acres, 2 roods, and 38 poles, the plan being designed by Mr. J. Gibson. We learn that 55,000 square feet of space were allotted for plants, 50,000 feet for promenades, and 20,000 feet for single specimens and decoration, exclusive of the compartments devoted to orchids, fruit and vegetables. It is recorded that the pathways, occupying in all 60,000 square feet, were considered sufficient to accommodate 15,000 persons within the tent, or 2 feet square for each person. It is to be feared that even those who have graduated at the Temple Show would find it difficult to support such congestion, and it may be mentioned that the calculation with regard to the capacity of the gangways in the 1912 Exhibition has been gauged at a much more ample measure.

Many large plants were lent by the Royal Gardens at Kew for decorative purposes, and others were also lent by the Royal Horticultural Society.

It is noted in the report that glass sashes were fitted for the purpose of lighting the orchid tent as a precaution against injuring the plants, but these were found to be unnecessary, and even undesirable. The tent was light enough without them, and where the glass was used it had to be painted over.

The official report states simply that in view of the uncertain success of the Exhibition at the end of the four days for which it was originally arranged, it was decided to continue it for another similar period, but it is well-known that owing to the atrocious weather financial disaster was imminent, and the situation was only saved by the courage of the Executive Committee in determining to continue the Exhibition for another four days. It was a bold stroke but the exhibitors and horticultural public rose to the occasion, and a triumphant success resulted.

The schedule for the Exhibition embraced 238 classes, distributed in ten sections. The number of entries, excluding withdrawals, amounted to 1,157. They were allocated as follows:—

Plant Section	..	..	..	..	..	655 entries.
Fruit Section	..	..	..	..	..	285 ..
Vegetable Section	..	..	..	..	..	302 ..
Miscellaneous Section	..	..	..	..	..	244 ..

The number of exhibitors was 361. The amount of prize money was £2,550. The amount of subscriptions, for which equivalent privileges were offered, was £5,604, and the sum guaranteed, for which stipulated privileges were also given, was £4,739, although as before intimated, the guarantors were not asked to incur any liability.

Considerable assistance was rendered by the various local committees established throughout the country. The amount of subscriptions thus obtained amounted altogether to £859.

At the close of the Exhibition an auction sale of such plants as the exhibitors did not wish to remove, took place, and in many instances good prices were realised by the vendors.

The Councils of the Royal Botanic Society, and of the Zoological Society, as well as the directors of the Crystal Palace, offered every facility for foreign guests to visit their respective establishments. Special privileges were also offered to foreign visitors desirous of visiting the Royal Gardens at Kew.

The chief functions in connection with the Exhibition comprised : a banquet at the Guildhall of the City of London, presided over by the Lord Mayor ; a very successful *conversazione* at the South Kensington Museum, which was held by permission of the Lords of the Privy Council in the same building. At the Educational Congress no less than 100 papers on every conceivable topic were read and some were discussed. The Congress Committee, under the presidency of Professor Alphonse de Candolle, of Geneva contains many names famous in science, including those of Charles Darwin and Karl Koch.

The profits of the Exhibition, amounting to about £3,000, were accounted for by a donation of £1,000 to the funds of the Royal Gardeners' Benevolent Institution, and by the purchase and presentation to the Royal Horticultural Society of the famous Lindley Library.

The Exhibition was one of the great events in the history of Horticulture, and it is earnestly to be hoped that the 1912 Exhibition will prove an even more important landmark in the path of progress.

Patroness :

HER MAJESTY THE QUEEN.

Patrons :

H.R.H. THE PRINCE OF WALES.

H.R.H. THE DUCHESS OF CAMBRIDGE.

H.R.H. THE DUKE OF CAMBRIDGE.

H.R.H. THE PRINCESS MARY OF CAMBRIDGE.

Vice-Presidents :

The LORD ARCHBISHOP OF ARMAGH.

The DUKE OF MARLBOROUGH.

The DUKE OF RUTLAND.

The DUKE OF BUCCLEUCH, K.G., P.R.H.S.

The DUKE OF NEWCASTLE.

The EARL OF DERBY, K.G.

The EARL OF HOME.

The EARL OF BREADALBANE.

The EARL OF ROSEBERY, K.T.

The EARL OF DARTMOUTH.

The EARL COWPER, K.G.

The EARL DE LA WARR.

The EARL OF CRAVEN.

The EARL MANVERS.

The EARL VANE.

The EARL GRANVILLE, K.G.

The EARL DUCIE.

The EARL GROSVENOR, M.P.

The LORD H. G. LENNOX, M.P.

The VISCOUNT POWERSCOURT.

The VISCOUNT HILL.

The VISCOUNT EVERSLEY.

The LORD LINDSAY.

The LORD BISHOP OF WINCHESTER.

The LORD BISHOP OF OXFORD.

The LORD BISHOP OF BATH AND WELLS.

The LORD BISHOP OF ROCHESTER.

The LORD BELHAVEN, K.T.

The LORD HEADLEY.

The LORD CLERMONT.

The LORD HARRIS, K.S.I.

The LORD RAYLEIGH.

The RIGHT HON. W. F. COWPER, M.P.

The RIGHT HON. THE LORD MAYOR OF LONDON.

The RIGHT HON. THE LORD MAYOR OF YORK.

The RIGHT HON. THE LORD PROVOST OF GLASGOW.

The RIGHT HON. R. C. NISBET HAMILTON

The RIGHT HON. SIR W. HUTT, K.C.B., M.P.

COLONEL THE RIGHT HON. W. F. TIGHE.

GENERAL THE HON. C. GREY.

GENERAL THE HON. SIR J. Y. SCARLETT, K.C.B.

The HON. PAYAN DAWNAY.

Vice-Presidents—*continued.*

- The Hon. F. H. Calthorpe, M.P.  
 The Hon. and Rev. F. Curzon.  
 The Lord Chief Baron Pollock.  
 Sir C. Mordaunt, Bart., M.P.  
 Sir R. N. C. Hamilton, Bart., K.C.B.  
 Sir Thomas Whichcote, Bart.  
 Sir Thomas Maryon Wilson, Bart.  
 Sir J. W. Copley, Bart.  
 Sir Walter C. James, Bart.  
 Sir W. J. Alexander, Bart.  
 Admiral Sir G. N. Broke-Middleton,  
 Bart.  
 Sir Edmund Antrobus, Bart.  
 Rev. Sir Cavendish H. Foster, Bart.  
 Sir Humphrey de Trafford, Bart.  
 Sir R. I. Murchison, Bart., K.C.B.  
 Admiral Sir E. Belcher, C.B.  
 Edgar A. Bowring, Esq., C.B.  
 Colonel Munro, C.B.  
 Miss Burdett Coutts.  
 Professor Charles T. Babington, F.R.S.  
 W. R. Baker, Esq.  
 James Bateman, Esq., F.R.S.  
 Richard Benyon, Esq., M.P.  
 Rev. Miles J. Berkeley, F.L.S.  
 Mr. Alderman Besley.  
 Rev. R. O. Bromfield.  
 E. Buckley, Esq., M.P.  
 Rev. George Cheere.  
 John Clutton, Esq.  
 Robert Dalglish, Esq., M.P.  
 Professor Daubeny, F.R.S.  
 J. S. W. S. Erle Drax, Esq.  
 H. W. Eaton, Esq., M.P.  
 Thomas W. Evans, Esq., M.P.  
 Thomas Fairbairn, Esq.  
 W. R. G. Farmer, Esq.  
 J. Fielden, Esq., M.P.  
 Mr. Sheriff Figgins.  
 Mr. Alderman Finnis.  
 Mr. Alderman and Sheriff Gibbons.  
 B. T. Brandreth Gibbs, Esq.  
 George Godwin, Esq., F.R.S.  
 William Graham, Esq., M.P.  
 Robert Hanbury, Esq.  
 Robert C. Hanbury, Esq., M.P.  
 Isaac Anderson Henry, Esq.  
 Rev. S. Reynolds Hole.  
 Rev. J. S. H. Horner.  
 T. B. Horsfall, Esq., M.P.  
 John Kelk, Esq., M.P.  
 W. H. Gore Langton, Esq.  
 Harvey Lewis, Esq., M.P.  
 K. Stewart Mackenzie of Seaforth  
 Edward M'Morland, Esq.  
 Sam Mendel, Esq.  
 Horatio L. Micholls, Esq.  
 Dr. Moore, F.L.S.  
 Samuel Morley, Esq.  
 John Noble, Esq.  
 E. Howley Palmer, Esq.  
 J. Pender, Esq.  
 Rev. William F. Radclyffe.  
 John R. Reeves, Esq.  
 N. M. de Rothschild, Esq., M.P.  
 Sigismund Rucker, Esq.  
 W. Wilson Saunders, Esq., F.R.S.  
 George Ure Skinner, Esq.  
 Rev. Thomas Staniforth.  
 W. H. Stone, Esq., M.P.  
 Charles W. Strickland, Esq.  
 William Tite, Esq., M.P.  
 M. Treherne, Esq., M.P.  
 Archibald Turner, Esq.  
 Robert Warner, Esq.  
 F. M. Williams, Esq., M.P.  
 George F. Wilson, Esq., F.R.S.  
 H. C. Wise, Esq., M.P.

## Executive Committee.

---

### *Chairman.*

SIR C. WENTWORTH DILKE, Bart., M.P., 76 Sloane Street, London, S.W.

### *Deputy-Chairman.*

\*JOHN J. BLANDY, Esq., V.P.R.H.S., Highgrove, Reading.

### *Treasurer.*

SIR DANIEL COOPER, Bart., 20 Princess Gardens, Hyde Park, W.

Professor BENTLEY, F.L.S., King's College, W.C.

Mr. W. BULL, F.L.S., King's Road, Chelsea, S.W.

Mr. E. EASTON, 49 Upper Bedford Place, W.C.

Mr. C. EDMONDS, Chiswick House, W.

Mr. JOHN FLEMING, Cliveden, Maidenhead.

Mr. R. FORTUNE, Gilston Road, West Brompton, S.W.

Mr. J. GIBSON, Battersea Park, S.W.

Mr. J. LEE, Hammersmith, W.

Mr. T. OSBORN, Fulham, S.W.

Mr. W. PAUL, Waltham Cross, N.

Dr. BERTHOLD SEEMANN, F.L.S., 57 Windsor Road, N.

Mr. J. STANDISH, Ascot.

Mr. C. TURNER, Slough.

Mr. J. VEITCH, F.L.S., King's Road, Chelsea, S.W.

Mr. B. S. WILLIAMS, Holloway, N.

### *Secretaries.*

Mr. THOMAS MOORE, F.L.S. (Exhibition), Botanic Gardens, Chelsea, S.W.

Dr. M. T. MASTERS, F.L.S. (Congress), Spring Grove, Isleworth, W.

Dr. R. HOGG, F.L.S. (General Business), 99 St. George's Road, Pimlico, S.W.

### *Assistant Secretary.*

Mr. RICHARD DEAN.

\* Since the close of the Exhibition, the Committee has had to lament the death of this gentleman.

# International Horticultural Exhibition and Botanical Congress.

## FINANCIAL STATEMENT UP TO NOVEMBER 3rd, 1866.

Dr.	£ s. d.			Cr.		
1866.						
To Subscriptions paid	..	..	5604 0 0	By Unite for Tents and Fittings	..	2956 3 0
.. Payments on Entry, last four days	..	..	3974 4 0	.. 20% on net proceeds of last five days	..	700 0 0
.. .. last five days	..	..	4375 6 0	.. do. Band Stand	..	10 16 0
.. Sale of Admission Tickets by Agents	..	..	1313 8 0	Building Committee Payments	..	..
.. Sale of Tickets at Office and elsewhere	..	..	106 10 0	Prizes awarded	..	..
.. Sale of Gardeners' Tickets	..	..	191 9 0	.. Extra expenses allowed to certain Exhibitors for last five days	..	..
.. Sale of Catalogues	..	..	225 6 6	Advertising	..	219 16 0
.. Advertisements in ditto	..	..	76 11 0	Rent of Offices	..	998 0 0
.. Percentages, Subscriptions twice paid and sundry small items	..	..	301 17 6	Stationery, Postages, etc.	..	58 15 0
			151 9 10	Police	..	230 0 0
				Printing Circulars, Cards, etc.	..	74 13 0
				Law Expenses	..	983 9 6
				Banquet Expenses (including Music)	..	39 19 2
				Congress and Conversazione Expenses (excluding Music)	..	970 12 6
				Music in R.H. Gardens and Conversazione	..	54 19 0
				Local Committees Expenses	..	304 16 8
				Royal Horticultural Society	..	38 9 8
				Working Expenses, Salaries, Gratuities, etc.	..	300 0 0
				Gardeners' Royal Benevolent Institution	..	1641 14 9
				Coutts & Co., at Interest	..	1000 0 0
				Do. Open Account	..	2000 0 0
						438 14 0
						<u>£16,018 4 7</u>

NOTE.—The principal items of Expenditure for works in progress, not included in the above statement, are estimated as follows:—Printing Report of Proceedings, £637 10s. 0d.; Levelling Exhibition Ground, £130.

(Signed) DANIEL COOPER,  
Treasurer.

*PLAN OF*  
*INTERNATIONAL HORTICULTURAL EXHIBITION.*  
*1866.*

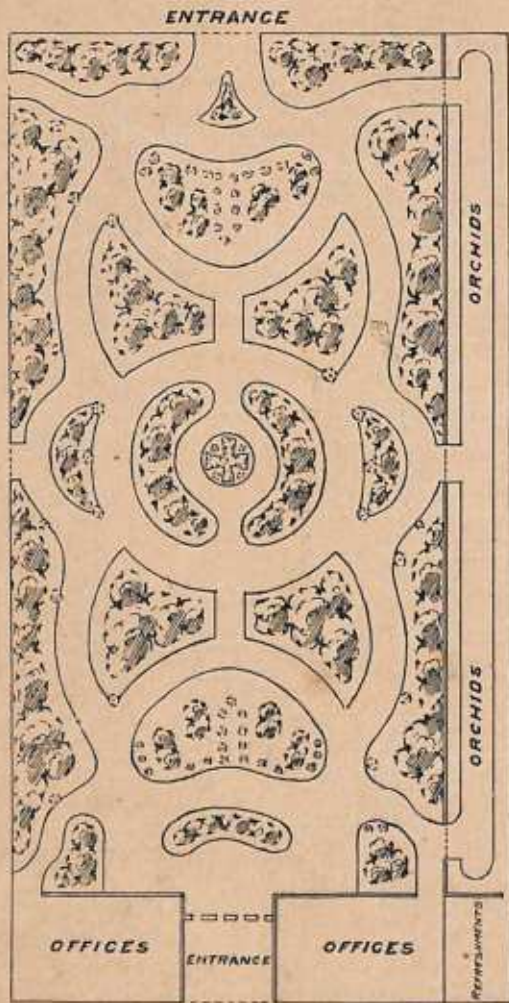

CROMWELL ROAD

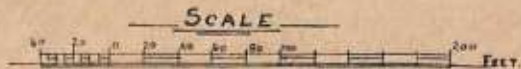

# TWO NOVELTIES.

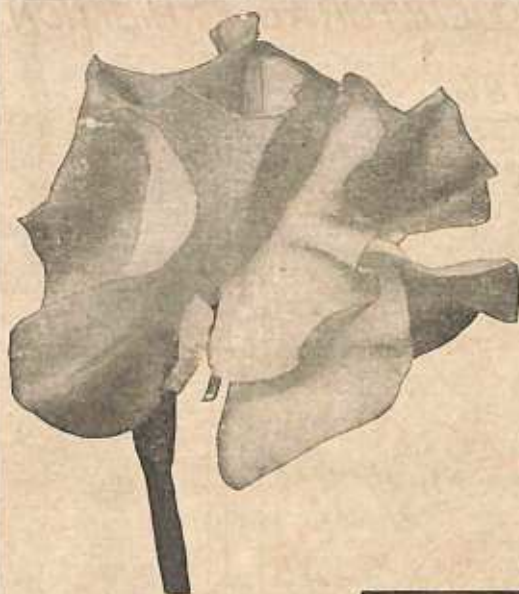

## DUPLEX SWEET PEA.

A new type. Unequalled for all kinds of cut flower and decorative work. It is really a strain of Spencer or Waved Sweet Peas giving double and triple standards persistently in several shades of colour.

*Full Particulars and Prices  
on application.*

## DOBBIES' COLLARETTE DAHLIAS.

These latest creations of a popular flower find crowds of admirers.

Flowers last quite a week in water.

All up-to-date growers must have them.

*Descriptive Catalogue on  
application.*



# DOBBIE & Co., Edinburgh.

BY ROYAL



APPOINTMENT.

# THE "HAWLMARK" DICKSONS

CELEBRATED FOR

SEEDS, BULBS, ROSES,  
FRUIT-TREES, SHRUBS.

## "HAWLMARK" SEEDS

are raised from our own proprietary strains and cannot be procured elsewhere.

## "HAWLMARK" BULBS.

Including Darwin and Mayflowering Tulips which have been awarded at the leading London and Provincial Shows during the past nine years 4 SILVER CUPS and 15 GOLD and SILVER MEDALS.



SEE OUR COLLECTION OF TULIPS  
AT THE FORTHCOMING SHOW, DUKE  
OF YORK'S SCHOOL, CHELSEA.



## "HAWLMARK" ROSES

are the result of scientific culture at our Newtownards Nurseries, many acres being devoted to raising the high quality rose by which we have attained our world wide reputation.

We have been awarded upwards of 3,500 GOLD and SILVER MEDALS, CHALLENGE CUPS, &c., which proves that the world's finest Roses are to be procured at Newtownards

## "HAWLMARK" FRUIT-TREES AND SHRUBS

are clean healthy trees with plenty of fibrous roots.

CATALOGUES FREE.

# Alex. Dickson & Sons, Ltd.

"HAWLMARK."

Telegrams: "Hawlmak, Belfast."

Telephone No. 414, Belfast.

55 Royal Avenue,  
Belfast.

61 Dawson Street,  
Dublin.

Nurseries at  
Newtownards, Co. Down,  
AND  
Blackrock, Co. Dublin.

USED THROUGHOUT THE WORLD

# WEBBS' SEEDS

SEEDSMEN TO H. M. KING GEORGE V.

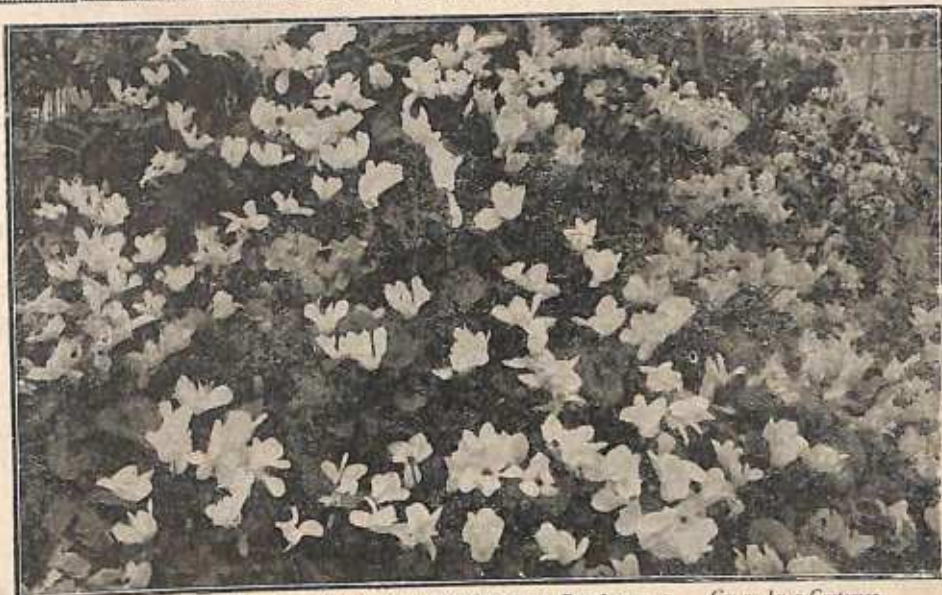

Section of a House of Webbs' Perfection Cyclamen. *Grown by a Customer.*

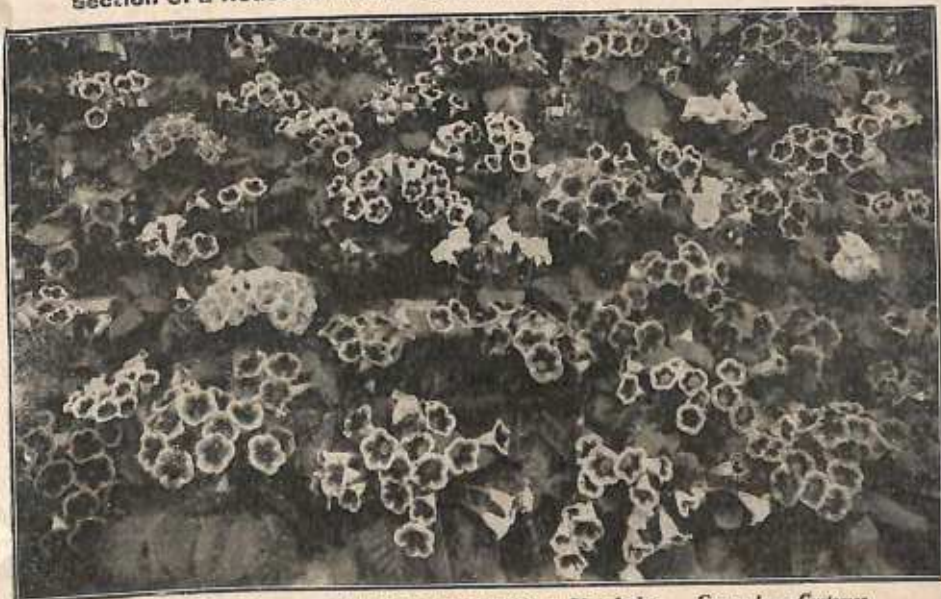

Section of a House of Webbs' Exhibition Gloxinia. *Grown by a Customer.*

BEAUTIFULLY ILLUSTRATED CATALOGUE POST FREE.

**WEBB & SONS, THE KING'S SEEDSMEN, WORDSLEY, STOURBRIDGE.**

BY APPOINTMENT.



BY APPOINTMENT.

**BENTLEY'S WEED DESTROYERS** are the most powerful, produce the most permanent effects, and have the largest sales of any Weed Destroyer manufactured.

1 to 50 (Liquid): 3 galls., 10/-; 6 galls., 18/-; 12 galls., £1 13 0;  
20 galls., £2 7 6; 40 galls., £4 10 0.

1 to 80 (Liquid): 3 galls., 14/6; 6 galls., £1 6 0; 12 galls., £2 5 0;  
24 galls., £4 7 6.

1 to 25 (Powder): 5 tins, 8/9; 8 tins, 12/6; 12 tins, 17/6; 20 tins,  
£1 8 0; 40 tins, £2 8 9; 80 tins, £4 15 0.

**BENTLEY'S NICOTINE COMPOUND.** A powerful, safe, and ready Fumigant for Greenhouses, Conservatories, etc. Tins:  $\frac{1}{2}$  gall., for 160,000 cubic feet, 55/-; 1 quart, for 80,000 cubic feet, 29/-; 1 pint, for 40,000 cubic feet, 15/-. Bottles: No. 3 for 32,000 cubic feet, 12/6; No. 2 for 16,000 cubic feet, 7/-; No. 1 for 8,000 cubic feet, 3/9 each.

**BENTLEY'S COMPOUND QUASSIA EXTRACT (The Original!)**  
An infallible non-poisonous destroyer of Aphis in all its forms. 20 to 40 galls., 3/6; 10 galls., 3/7; 5 galls., 3/8 per gallon; 1 gall., 4/2;  $\frac{1}{2}$  gall., 2/6; 1 quart, 1/6; 1 pint, 1/-.

**BENTLEY'S INSECTICIDE.** The favourite Insecticide for Conservatories and general use under glass. 6 galls., 7/6; 3 galls., 8/- per gallon; 1 gall., 9/-;  $\frac{1}{2}$  gall., 5/-; 1 quart, 3/6; 1 pint, 2/-.

**BENTLEY'S NICOTINE SOAP INSECTICIDE (Liquid, Poison).**  
Particularly recommended for Bug and Scale-infested Houses. 8 galls., 8/6; 6 galls., 8/9 per gallon; 1 gall., 9/-;  $\frac{1}{2}$  gall 5/-; 1 quart, 3/6.

**BENTLEY'S ORCHARD SPRAY FLUID. (Poison.)** A combined Insecticide and Fungicide for Spring and Summer use. 40 galls., 7/3; 12 galls., 7/9; 6 galls., 8/-; 3 galls., 8/6 per gallon; 1 gall., 9/-;  $\frac{1}{2}$  gall., 5/-.

**BENTLEY'S GENERAL HORTICULTURAL SPECIALITIES.**

*Carriage Paid on 5/- Orders and upwards*

SOLE MANUFACTURERS:

**JOSEPH BENTLEY LTD.,**

CHEMICAL WORKS,

BARROW-ON-HUMBER, HULL.

BY APPOINTMENT.



BY APPOINTMENT.

**BENTLEY'S DAISY KILLER (Lawn Sand).** Permanently eradicates Weeds, Moss, etc., on Lawns of all kinds; 1 ton, £19 0 0;  $\frac{1}{2}$  ton, £9 15 0; 5 cwts., £5; 1 cwt., £1 1;  $\frac{1}{2}$  cwt., 12/-. 28 lbs., 7/6. Tins, 2/6 and 1/- each.

**BENTLEY'S VITALIZER.** A complete all-round Fruit, Plant and Vegetable Manure. 1 ton, £15 5; 10 cwts., £7 15; 5 cwts., £4; 1 cwt., 17/-;  $\frac{1}{2}$  cwt., 9/6; 28 lbs., 5/6. Tins, 2/- and 6d. each.

**BENTLEY'S VINE BORDER COMPOUND.** For making new and renovating old Vine and Fruit Tree Borders. 1 ton, £10 10; 10 cwts., £5 7 6; 5 cwts., £2 17 6; 1 cwt., 12/-;  $\frac{1}{2}$  cwt., 6/6.

**BENTLEY'S VINE MANURE.** The most valuable manure ever offered for top-dressing Vines. 1 ton, £17; 10 cwts., £8 12 6; 5 cwts., £4 7 6; 1 cwt., 18/-;  $\frac{1}{2}$  cwt., 10/-; 28 lbs., 6/-. Tins, 3/- each.

**BENTLEY'S CARNATION MANURE.** Conspicuously superior to all other Carnation Manures manufactured. 5 cwts., £4 7 6; 1 cwt., 18/6;  $\frac{1}{2}$  cwt., 10/-; 28 lbs., 6/-. In Tins, 14 lbs., 4/-; 7 lbs., 2/6 each.

**BENTLEY'S SWEET PEA MANURE.** The only Fertilizer in the World which has helped to grow Sweet Peas worth £1,000 a bunch. 5 cwts., £4 10; 1 cwt., £1;  $\frac{1}{2}$  cwt., 12/-; 28 lbs., 7/-. Tins, 2/- and 6d. each.

**BENTLEY'S CHRYSANTHEMUM MANURE.** The very best for producing rich-coloured perfect flowers. 1 cwt., 20/-;  $\frac{1}{2}$  cwt., 10/6; 28 lbs., 6/-. Tins, 3/6 and 1/- each.

**BENTLEY'S LAWN MANURE.** Rapidly thickens the growth and deepens the colour of the sward. 1 ton, £10; 10 cwts., £5 2 6; 5 cwts., £2 12 6; 1 cwt., 11/-;  $\frac{1}{2}$  cwt., 6/-.

**BENTLEY'S GENERAL HORTICULTURAL SPECIALITIES.**

*Carriage Paid on 5/- Orders and upwards.*

SOLE MANUFACTURERS:

**JOSEPH BENTLEY LTD.,**

CHEMICAL WORKS,

BARROW-ON-HUMBER, HULL.

# GUARANTEED GARDENALITIES

The name by which the most reliable Fertilizers and Insecticides are known to an appreciative public.

Guaranteed Gardenality No. 1.

**Carmona the guaranteed Fertilizer supplies what the Soil lacks**  
NITROGEN—PHOSPHATES—POTASH.

One after the other the life giving elements of Carmona become available for plant food in well-timed succession in perfectly regulated quantities.

Your plants will prove year in and year out that the Carmona standard of quality never declines. The Robinson laboratories guarantee its standard of efficiency, mechanical condition, and the purity of its ingredients.

PRICES: 112 lbs. 20/- 56 lbs. 12/6 28 lbs. 7/6  
14 lbs. 4/6 Tins, 6d., 1/- and 2/6

**CARMONA** —The— **FERTILIZER.**  
Guaranteed

Guaranteed Gardenality No. 2.

**Kill every Weed on the Lawn.**

One dressing of Velvas Lawn Sand will do all this with the minimum of attention on your part—just a good watering, if rain has not fallen, within 48 hours of application.

On the morning of a bright, dry day, distribute Velvas Lawn Sand evenly, at the rate of 3 to 5 oss. to the square yard, on a newly mown lawn. The Velvas adhering to the broad leaves of dandelions, daisies, plantains, etc., quickly shrivels and destroys them, while the Velvas falling to the ground is fatal to moss and is absorbed by the soil, where the potent manurial properties of the composition are immediately available as nourishment for the grass.

PRICES: 14 lbs. 3/6 56 lbs. 11/- 112 lbs. 20/-  
Tins, 6d., 1/- and 2/-

**VELVAS LAWN SAND.**

GUARANTEED LAWN WEED DESTROYER.



THE COMBINATION SPRAYING HEAD OF THE PINE SPRAY SYRINGE IS A BOON TO GARDENERS.

On the one head rose-spray and bend are combined. Without the removal or addition of a single fitment either spray or rose can be used individually or in union with the adjustable bend. One model only, Barrel 16" x 1 1/4" dia. Splendidly made and finished.

**PINE SPRAY SYRINGE 10/6.**

For particulars of Robinson's £350 Guaranteed Gardenality Horticultural Show, open to Carmona Fertilizer users only, and full particulars and Illustrated Lists of Guaranteed Gardenalities, Syringes and Alpha Sprayers, write to—

**Robinson Brothers Ltd.,**  
WEST BROMWICH, Staffs.

Guaranteed Gardenality No. 3.

**Weed-free Paths for a year or more.**

Instead of laboriously removing deeply embedded weeds from garden paths by hand, and disturbing the firmness of the surface—apply Eradiweed, one gallon of 1 to 100 solution to each three or four square yards, and destroy all vegetation entirely, and prevent its reappearance over the whole of the treated area from 12 to 18 months. Eradiweed is manufactured from very best chemicals, under the strict supervision of our own laboratory staff, and its weed eradicating properties of every 'making' are guaranteed by analysis.

PRICES Tins (with measure attached):

To make 12 galls., 1/- 25 galls., 2/- 50 galls., 3/6

**ERADIWEED.** GUARANTEED CENT PER CENT WEED KILLER.

Guaranteed Gardenality No. 4.

**806 Dead Insects from a Patch 16-ft. by 4-ft.**

This is the remarkable result of one application of Clift's Fluid—guaranteed Insecticide—Soil Sterilizer and Germicide.

These figures prove beyond doubt that Clift's Fluid is the finest insecticide made, and can be depended upon to destroy the hardest skinned pests—such as the wireworm, leather-jackets and millipedes. Whilst so effective as an insecticide it is also directly beneficial to plant life inasmuch as it releases a considerable amount of food element lying dormant in the soil.

PRICES: Pint tins, 1/- 1/2 gallon, 3/6 1 gallon, 5/6  
5 gallons, 5/6 per gall. 20 gallons, 5/- per gall.  
40 gallons, 9/6 per gall.

**CLIFT'S** The Guaranteed **FLUID.**  
INSECTICIDE AND SOIL STERILIZER.

DO YOUR SPRAYING  
WITH WILLCOX'S "FRUITION"  
**GARDEN ENGINES**

Save time and do the work thoroughly.  
With or without special Lance for fine misty spraying.

Used largely in Nurseries,  
Estates,  
Parks,  
etc.

Unequaled for  
**ROSE GARDENS,  
FRUIT TREES, &c.**



Our Semi-Rotary PUMPS can be  
mounted in various styles.

"WILLCOX-JONES"  
(Non-Rubber)



Will not kink, perish or collapse.

"WILLCOX"  
Semi-Rotary PUMPS.

Superior  
to  
Plunger  
Pumps.

—  
Lift  
and  
Force.

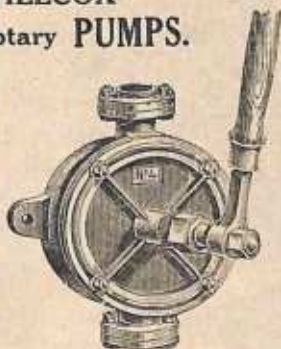

For delivering Water and Liquid Manure, etc.

We are pleased to advise on all Pump requirements. Write us:

**W. H. WILLCOX & Co., Ltd.**  
23, 32-8, Southwark Street, LONDON, S.E.

# BARNARDS LTD., NORWICH.

## Horticultural Specialists.

EVERY REQUISITE  
FOR THE GARDEN

CATALOGUES FREE.  
INQUIRIES INVITED.

Drawings and  
Quotations for  
Special Goods  
on receipt of  
particulars.

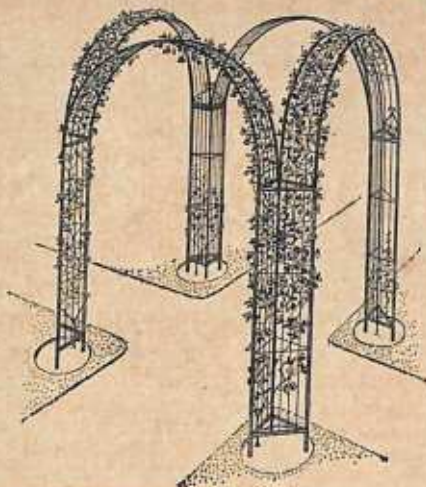

**CROSS-WAY ARCH FOR PATHS.** No. 676.  
5' wide - - £7 7 8

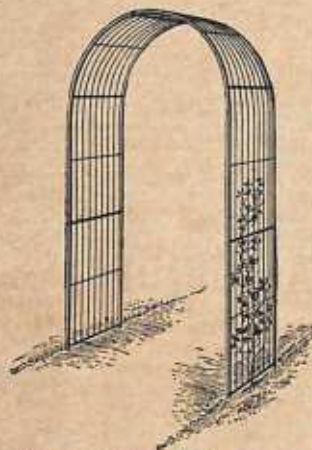

**NEW ROSE ARCH.** No. 680.  
7' high 4' wide 1' 6" deep 13/-  
7' high 4' wide 2' deep - 16/-  
8' high 5' wide 1' 6" deep 17/6  
8' high 5' wide 2' deep - 21/6

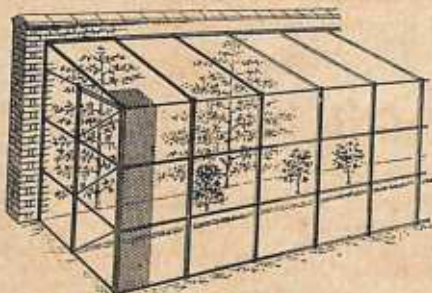

**LEAN-TO-FRONT ENCLOSURE  
FOR WALLS.** No. 681.  
Made in Hurdles. Forms an admirable protection for  
wall front. Can be made any size.  
Sample Price for Enclosure, 6' long 8' wide, £11 1 9



**THE SUFFIELD  
ROSE PILLAR.**  
8' high, 18/-; 10' high, 21/6

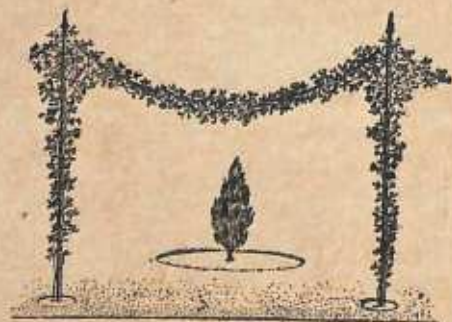

**NEW POST AND CHAIN ROSE TRAINER.**  
No. 633.

Standards: 6' with eyes, 9/- Chain, with rings, 4d. foot.



**ROSE PERGOLA.** No. 672.  
Comprising central Pillar and four outer ones  
complete with Rods. £5 5 0

# NORFOLK IRONWORKS, NORWICH.



WM.  
**ARTINDALE & SON,**

MAKERS OF  
Rock Gardens, Rose Gardens, and  
Beautiful Old English Flower Gardens.

Experts sent to any Part. ✨ Enquiries Invited.

YOU NATURALLY WANT THE FINEST UP-TO-DATE  
❖ ❖ ❖ COLLECTION TO CHOOSE FROM. ❖ ❖ ❖

OUR COLLECTION OF  
Hardy Perennials, Alpine Plants and Florist Flowers  
is one of the most unique throughout the United Kingdom.

**OUR MAGNIFICENT CULTURAL GUIDE**

of over 200 pages with full Cultural Notes on all Perennials,  
Alpines, Florists' Flowers, etc., should be in the possession of  
everyone who takes an interest in Gardening.

THIS VALUABLE BOOK IS SENT POST FREE ON APPLICATION.

SPECIAL ATTENTION GIVEN TO ALL

**Continental and Foreign Customers.**

The PLANTS supplied by us are of the hardiest character.

RECENT AWARDS:

40 Gold Medals, 10 Silver Cups, etc., etc.,  
For Hardy Perennial and Alpine Flowers.

**NURSERYMEN & FLORISTS,  
SHEFFIELD,  
YORKS.**

# The Folding Span-Lights or Improved Plant Shelters.

Patent No. 7164, March, 1911.

FOR PROTECTING SEEDS, RAISING PLANTS, ETC.

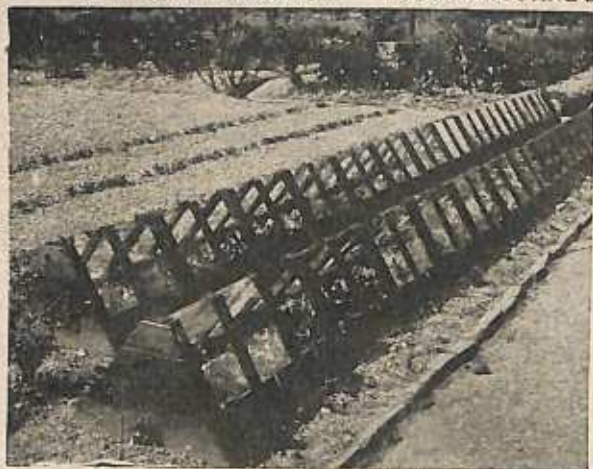

Span-Lights over Peas. Photographed Mar. 24/11.

Acknowledged as the Most Simple and Useful Light in French and Open Gardens. Extensively used for Sweet Peas and other Flower Seeds, and in the Vegetable Garden, for Early Peas, Lettuces, Radishes, Carrots, &c., also providing Protection from Frost of Strawberry Blossom, and for assisting the ripening of Early Strawberries.

The Span-lights are constructed of wood tightly screwed together, grooved for glass to slide in and out and hinged in the centre.

The ends, which are detachable, secure the use in two positions, those for the higher position (for Peas, Strawberries, etc.) are held on by clips; and those for the lower position (for Raising Seeds), by a cross piece inside and a tightening screw.

The particular advantages of this invention are as follows:—

Space at top and bottom of the glass allows the moisture to escape, and prevents the sun scorching the plants.

Admittance of air regulated by turning the buttons.

Any number of the lights can be placed end to end.

For watering, hardening plants or gathering strawberries, the glass can be easily drawn out and replaced.

In case of breakage, the glass can be replaced at a small cost.

When not in use, packs away in a small space.



Span-Lights over Radishes, Cabbage-Lettuces & Carrots. Photographed Mar. 30/11



Position I.

Position II.

PRICES OF "SPAN-LIGHT."—With 21 oz. Glass, 6/- each; 12 at 5/6 each; 72 at 5/2 each. High or long ends, 2/6 per pair extra. On rail at Slough. A Wooden Frame in Sections, to take two Span-lights (Position II.) 4 ft. 2 in. long, by 2 ft. 11 in. wide, 6 in. deep, can be supplied at 3/6 each extra, on rail at Slough.

## SIZE OF "SPAN-LIGHT."

Position I.—

2 ft. 1 in. long; 1 ft. 8 in. wide;  
1 ft. 3½ in. high.

Position II.—

2 ft. 1 in. long; 2 ft. 11 in. wide;  
7½ in. high.

High Ends—

1 ft. 3½ in. high; 1 ft. 8 in. wide.

Long ends—

7½ in. high; 2 ft. 8 in. wide.

Painted two coats.

**The FOLDING SPAN-LIGHT COMPANY, Wexham Rd., SLOUGH.**

## PERPETUAL-FLOWERING CARNATIONS.



Vase of Carnation "R. F. FELTON," Rose Pink.

# H. BURNETT,

CARNATION SPECIALIST.

Can supply PERPETUAL-FLOWERING CARNATIONS in great variety, including all the best American and English Novelties, and also New Seedlings of his own raising. (See illustration above).

Owing to the position of the Nursery, 320 feet above sea level, and to the extra sunshine natural to Guernsey, the plants are grown under ideal conditions, as is proved by the success gained wherever flowers have been exhibited.

**IDEAL CONDITIONS** mean **IDEAL YOUNG PLANTS**, and the future success of customers in flowering them is assured.

All plants are most **CAREFULLY SELECTED AND PACKED.**

**CARRIAGE** is **PAID** on all orders for **CASH** (for plants in 3 inch or smaller pots of value of 10/-), to any station in Great Britain or to the nearest Irish port.

Special attention is given to the packing and selection of plants for the Colonies and the Continent.

Large plants in 7½ inch pots for immediate flowering can be supplied of most of the varieties. These are sent **CARRIAGE FORWARD.**

Awarded 7 Silver Cups, 18 Gold, 18 Silver Gilt and 35 Silver Medals, 1906-11, and also 14 Awards of Merit and 8 F.C.C.'s for New Seedling Carnations.

ILLUSTRATED AND DESCRIPTIVE CATALOGUE POST FREE

## ST. MARGARET'S, GUERNSEY.

UNDER ROYAL PATRONAGE.

# J. MEREDITH & SONS,

## Patent Punnet and Garden Net Manufacturers.

OUR PACKING PUNNETS are of Chip, and are all made on the square. A vast number of leading private gardeners value them very much, as they meet a long felt want by those who have to send fruit long distances.

THE STRAWBERRY PUNNETS are fitted in boxes, and so arranged that they can be taken out and placed on the table, so saving the handling in dishing up. These are also used for packing Plums and Figs, only made one inch deeper.

OUR PEACH PUNNETS are also of Chip, and are sent out six or twelve in a box. They are extensively used for sending Peaches and Nectarines to Scotland and Ireland. They are in three sizes, 3 inch, 3½ inch and 4 inch.



### NEW NETTING ON SQUARE MESH.

OUR NEW NETTINGS on Square Mesh are made of strong twine, well dressed and weatherproof, and bound on each side with stout cord.

N.B.—These are the only Nets which cover in full both length and width.

STOUT.			LIGHT.		
2 yards wide	-	6d. per yard.	2 yards wide	-	4½d. per yard.
4 " " "	-	1/- " "	4 " " "	-	9d. " "
6 " " "	-	1/6 " "	6 " " "	-	1/7½ " "
8 " " "	-	2/- " "	8 " " "	-	1/6 " "

### New Netting, Diamond Mesh.

LIGHT.		
4 yards wide	-	4d. per yard.
8 " " "	-	8d. " "
56 x 10 yards	-	40/- each.

### REPAIRED NETTING.

100 yards by 2	-	-	10/-
50 " " 4	-	-	10/-
50 " " 6	-	-	15/-
50 " " 8	-	-	20/-

### MELON NET.

Best Cotton - 12 ins. square, at 3/- per doz. 9 ins. square, at 2/6 per doz.



### GREENHOUSE BLINDS.

We are one of the largest Manufacturers of Greenhouse Blinds in the Country.

### HORTICULTURAL SHADINGS, FROST AND WASP NETTINGS.

The No. 3 we recommend for the protection of Fruit Trees, &c., in spring. The No. 5 is particularly suited for shading Orchard Houses, Stoves, &c. Some Gardeners use it as a Spring protection as well.

	Widths—54 inches.	72 inches.	100 inches.
No. 3	- 7½d.	- 10d.	- 12 per yard.
No. 4	- 9d.	- 1/1	- 1/6 " "
No. 5	- 1/-	- 1/6	- 2/- " "

### WASP NETTING.

Hexagon Netting can be made in any width.

No. 1 - at 6d. per square yard. No. 2 - at 7d. per square yard.

Repaired Netting, Greenhouse Shading, Tarpaulins, Rabbit Netting, Ropes and Twines in Stock. Samples by Post.

## 20 PEAR TREE ROAD, DERBY.

# J. WEEKS & Co. (CHELSEA),

Telegrams: "Hortulanus, London"  
Telephone: 5947 Victoria.

THE FIRST ESTABLISHED HORTICULTURAL BUILDING FIRM IN 1808.

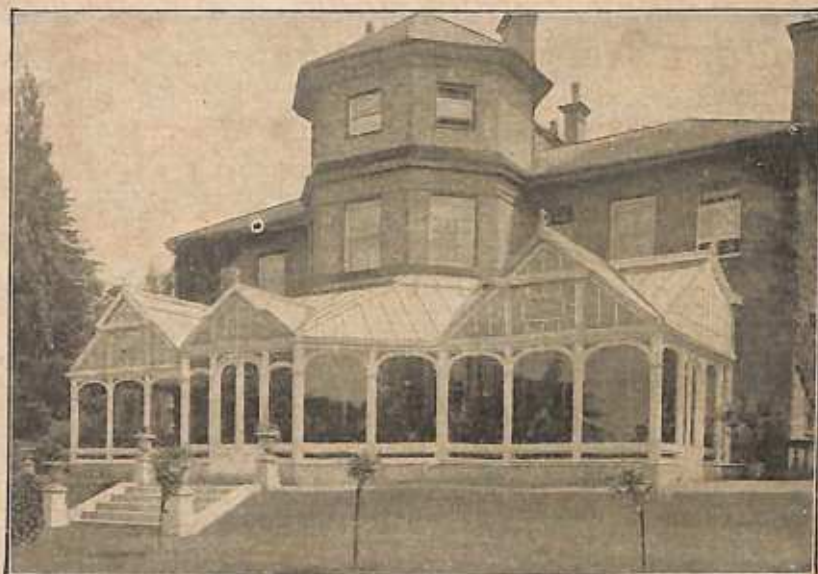

Winter Garden erected for Mrs. Farmer, Weybridge, Surrey.

The proved efficiency of WEEKS' GLASS HOUSES is the outcome of practical experience in their manufacture as specialists for more than a hundred years, both in the detail of their construction and the materials used. ❀ ❀ ❀ ❀ ❀

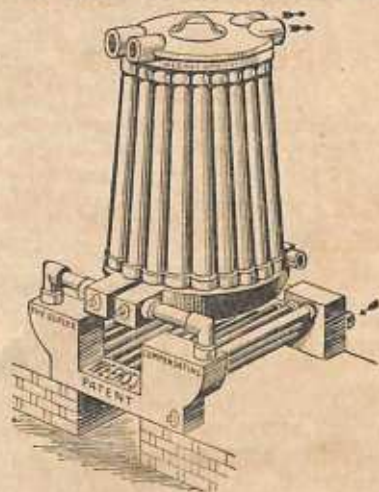

Our Patent Upright Tubular Boiler.  
Thousands have been fixed in all parts  
of the World.

---

We are Consulting Engineers and Specialists in HEATING and VENTILATION, not only for Glasshouses, but for Dwelling Houses, Public Buildings, etc., etc.

---

CATALOGUES, PLANS AND ESTIMATES FREE.  
SURVEYS BY ARRANGEMENT.

Please address all Correspondence to Head Office:

**72 VICTORIA STREET,**  
S.W.

**Perpetual Flowering Carnation Plants supplied in 3 sizes :**

- No. I.—Strong rooted plants from propagating bench. Ready from November to March, from 3/- per doz.  
 No. II.—Young plants in small pots. Ready from November to July, from 4/- per doz.  
 No. III.—Plants in 3 or 4 in. pots, stopped with 3 to 5 strong breaks. Ready from January to August, from 6/6 per doz.

**STRONG HEALTHY GUERNSEY PLANTS.**

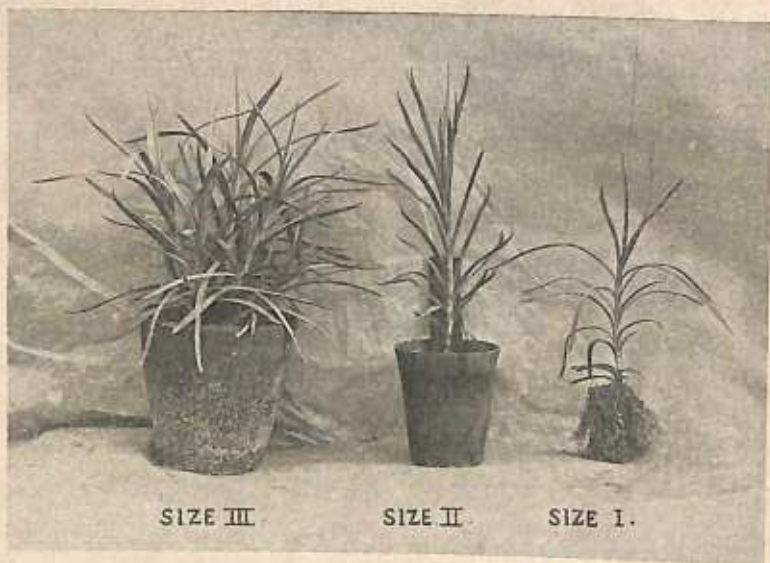

**C. F. A. van der SLUYS, F.R.H.S., RAMÉE, GUERNSEY,**

Telegrams: "Vandersluys, Ramee, Guernsey." Channel Islands.  
 Fellow of the Royal Horticultural Society. Member of the Winter Flowering Carnation Society.  
 Ask for illustrated catalogue containing 75 varieties and full directions how to grow them, post free.

**IMPERISHABLE BLUE**

**Garden**

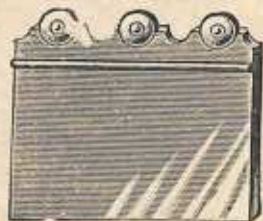

**403**

10 x 8½ x 1¼ inches.

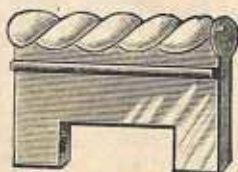

**404**

9 x 7 x ¾ inches,  
2 inch Roll.

**Edging**

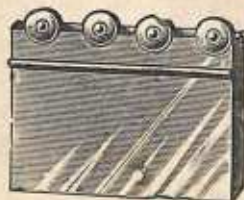

**405**

10 x 8 x 1¼ inches.

**PRICES ON APPLICATION.**

SUPPLIED BY

**DERRINGTON & SONS,**  
**DARTMOUTH STREET, BIRMINGHAM.**

DELIVERED ANY RAILWAY STATION IN GREAT BRITAIN IN LOTS OF 100 DOZ.

# JOHN MCKERCHAR,

Bulb, Plant & Seed Merchant.



Vegetable and Flower Seeds of the Best Quality.

Collections of Vegetable Seeds:

5- 7/6 10/6 15-  
21- 31/6 42/- 63/-

Collections of Flower Seeds:

5- 10/6 21/- 31/6 42/-

BULBS of Every Description.

ORCHIDS, Imported Plants & Specimens.  
Forcing Plants, Fruit Trees, Shrubs,  
Retarded Bulbs and Lily of the Valley.  
Mushroom Spawn and Lawn Grass.

Meteorological Instruments,

Garden Sundries,

Implements & Manures. FARM SEEDS.

CATALOGUES FREE ON APPLICATION.

37 GIESBACH ROAD, UPPER HOLLOWAY,  
LONDON, N.

---

## Coir Matting for Protecting Plants against Cold.



THIS Matting is made from Coco Fibre, one of the most durable fibres known. It is warm and light and practically unaffected by the weather. It may be stored in a damp place with advantage rather than otherwise. The matting is woven in such a manner as to admit light and air; but being spongy, fairly thick and of a hairy nature, resists a severe frost.

Possessing the above qualities it will be seen that the Matting can be left on Glass Frames for a lengthy period, without the necessity of removing it daily, as is the case with many other coverings.

It can also be used with great advantage for screening half hardy shrubs, seedlings and other plants grown in the open air. Both as a wind screen and as a shade from sun it is unequalled.

The Matting is well and strongly made; it is easily handled and has a good appearance. The ends are firmly bound, so as to prevent fraying.

The Matting is made and supplied in the following sizes:

9ft. by 4ft. 6in. ... Price 4/- each.

6ft. by 4ft. ... .. " 2/6 "

5ft. by 3ft. 6in. ... .. " 1/9 "

4ft. by 3ft. ... .. " 1/3 "

Other sizes made to order. Any length or width supplied.

**Carriage Forward.**

**Special Terms to Factors.**

Apply to THE SECRETARY:

THE BIRMINGHAM ROYAL INSTITUTION FOR THE BLIND, EDGBASTON.

Sweet Peas. Sweet Peas. Sweet Peas.



# G. STARK & SON,

SPECIALISTS.

F.R.H.S.

**Awarded 40 Gold and Silver Medals.**

All Seeds we offer are grown and selected by us.

All best varieties are grown in clump, hence they are more easily selected.

All Seeds are hand gathered and hand shelled by reliable men.

We hold one of the finest batches of Seedlings in the World.

Therefore that is why we claim the name of—SPECIALISTS.

If you want the best we can supply you.

Gt. RYBURGH, NORFOLK



## PRESERVE YOUR FRUIT

IN IMPROVED PATENT

### AIR-TIGHT BOTTLES,

SOLD BY

**FOOTMAN, PRETTY & CO.**

Full directions on each Bottle.

The Screw Top and Rubber Ring

make them perfectly Air-tight.



**2-LB. SIZE, 5/6 DOZ.**

PACKED IN CASES, 3d. DOZEN EXTRA.

## FOOTMAN, PRETTY & CO.,

Waterloo House, IPSWICH.

*If you appreciate the value and beauty of Bird Life, join the*

# Royal Society for the Protection of Birds

23 QUEEN ANNE'S GATE, S.W.

PRESIDENT—

HER GRACE THE DUCHESS OF PORTLAND.

**NESTING BOXES**, Cheapest and Best.

Berlepsch and British stocked from September 1st to April 30th. Ask for Illustrated Catalogue.

**FOOD TABLES, TRAYS, AND BELLS.**

Fellows' Subscription from ONE GUINEA;  
Members from FIVE SHILLINGS; Associates  
from ONE SHILLING.

Donations may be appropriated to the Watchers' Fund for the Protection of Rare Birds; to the provision of Inspectors; to Bird and Tree (Arbor Day) Competitions; to the Lecture Fund; or to the Anti-Plumage Fund.

FRANK E. LEMON, Hon. Sec.



---

---

## LAWES' GARDEN SPECIALITIES.

*Prices and particulars on application.*

Scientifically prepared for the cultivation of Exhibition Roses and Sweet Peas.

### LAWES' MANURES

ESTABLISHED OVER HALF A CENTURY



&  
in bags 7lbs. to 1cwt.  
**GUARANTEED ANALYSIS**

Specially prepared for Flowers, Fruit and Vegetables of all kinds.

**Lawes' Chemical Manure Co. Ltd.**

59 MARK LANE, LONDON, E.C.

*Horticultural Branch, HARPENDEN, Herts.*

# BURCH'S FAMOUS ROSES

Awarded GOLD MEDAL

The Franco-British Exhibition, June 24th, 1908, also 1,298 Prizes, Silver Cups, Gold and Silver Medals, for **Roses** at the Principal Exhibitions in the Kingdom.

- ☞ Roses for Exhibition or Garden Decoration.
- ☞ All the best Standard, Dwarf and Climbing Roses.
- ☞ Roses for all purposes, sure to give the greatest satisfaction.
- ☞ Acres of Roses to select from.
- ☞ 30,000 superficial feet of Glass devoted to the culture of Roses in Pots, and American Tree Carnations.



WRITE FOR CATALOGUE TO

**G. & W. H. BURCH,**  
THE ROSE GARDENS, PETERBOROUGH.

## OUR RELIABLE GARDEN HELPS

ENABLE YOU TO GET THE BEST RESULTS FROM YOUR GARDEN.

We can confidently recommend the articles enumerated; they are the outcome of years' of careful experiments by practical Horticulturists, and annually give satisfaction to thousands of users.

**"Simplicitas" Pea Netting.** Absolutely the best support for Sweet and Edible Peas. Rot-proofed, it will last for years. It is not old fish netting, but is specially made for the purpose from strong cotton twine **Netting only**, for Rows: 3 feet, 3½d.; 4½ feet, 5d.; 6 feet heights, 6½d. per yard run. Any length cut.

**Circles** for Outdoor Clumps: 7 feet by 19 inches diameter, complete with Hoops and pitch pine Post, 2/- each; 21/- per dozen.

**Circles** for Pots: 4½ feet by 13 inches diameter, complete, 1/6 each, 15/- per dozen.

THESE ARE A FEW OF  
OUR SPECIALITIES. A  
COMPLETE CATALOGUE  
SENT POST FREE. A

ARTICLE.	PRICES (Carriage Paid).				
	7 lbs.	14lbs.	28lbs.	56lbs.	1 cwt.
<b>"Climax" Lawn Sand</b> kills weeds on Lawns, &c., and improves the grass - - - - -	2/-	3/6	6/-	11/-	20/-
<b>"Climax" Weed Killer</b> keeps paths clear of weeds for from 12 to 18 months - - - - -	No. 1, to make 12 gal. for use, 1/-	No. 2, " " 25 " " 2/-	No. 3, " " 50 " " 3/6	No. 4, " " 100 " " 6/-	No. 5, " " 500 " " 25/-
<b>"Alphol," A SAFE SOIL INSECTICIDE,</b> kills slugs, wireworms, &c. and improves growth of plants - - - - -	2/-	3/-	5/-	8/6	15/-
<b>"Kap-All" Fumers.</b> The last word in fumigants - - - - -	Sufficient to Fumigate 500 cubic feet, 3d.; Dozen, 2/9. Sufficient to Fumigate 1000 cubic feet, 6d.; Dozen, 5/-				
<b>"Demon" Insecticide</b> kills red spider, green and black fly, thrip, mealy bug, &c. A certain cure for mildew on Roses, &c. - - - - -	Sample, 3d. and 6d.; Pint, 1/3; Quart, 2/-; 1-gall., 3/-; 2-galls., 5/-; 4-galls., 15/- One pint makes from 6 to 12 galls.				
<b>"Lytle's" Arsenate of Lead</b> A spray for caterpillars, and all leaf-eating insects - - - - -	1-lb. tin, 1/3; 2 tins, 2/3. 5-lb. tin, 5/-; 2 tins, 9/6.				
<b>"Premier" Rose Manure.</b> A perfect Rose stimulant - - - - -	2/-	3/6	6/-	11/-	20/-
<b>"Premier" Garden Manure</b> - - - - -	2/-	3/-	5/-	8/-	15/-
<b>"Premier" Plant Fertilizer</b> - - - - -	2/-	3/6	6/-	11/-	20/-
<b>"Premier" Lawn Manure</b> - - - - -	1/6	2/6	4/6	8/-	14/-

**BOUNDARY CHEMICAL Co. Ltd., Cranmer St., LIVERPOOL.**

Winner of  
President's Piece  
of Plate,  
National Rose  
Society, 1911.

Silver Cup  
Festival  
of Empire,  
Crystal Palace,  
1911.

**EASLEA'S**  
ESSEX GROWN  
**ROSES.**

WALTER EASLEA,  
Rose Specialist, Danecroft Rosery,  
EASTWOOD, Essex.  
One mile from Leigh-on-Sea.

Prices  
Low.  
Quality  
High.  
Catalogue  
post free.

Over 700  
Up-to-date  
Varieties  
grown,  
also many  
seedlings.

---

**A Boon to Horticulturalists!**

---

Exterminated by  
"LIVERPOOL" VIRUS  
**RATS**

without danger to other animals and without  
smell from dead bodies. In this  
ready prepared with the bait Virus  
for rats, 2/6 & 6/-; for Mice, 1/6.

OF ALL CHEMISTS.

---

Write for particulars to

**EVANS SONS LESCHER & WEBB, Ltd.,**  
56 Hanover Street, LIVERPOOL.

**CARRIER**  
**&**  
**HOWARD**

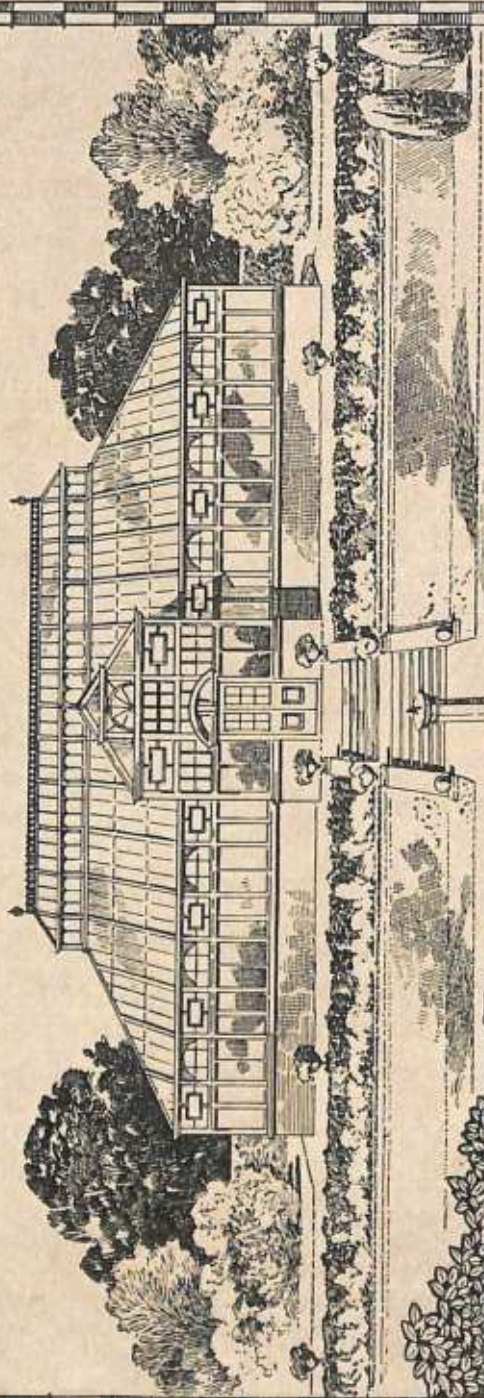

*Fife House*  
KINGSTON-ON-THAMES

HORTICULTURAL BUILDERS  
& HEATING ENGINEERS

ARTISTICALLY ILLUSTRATED CATALOGUE POST FREE. TELEPHONE: 1308 P.O., KINGSTON.

Station : PALMERS GREEN.

Telegrams : "Odontoglot, London."  
Telephone No. 59, Palmers Green.

# HASSALL & Co.

ORCHID ❁ ❁  
GROWERS ❁ ❁  
AND  
IMPORTERS.



ESTABLISHMENT  
DEVOTED  
EXCLUSIVELY  
TO ORCHIDS.

A LARGE  
AND VARIED  
GENERAL STOCK  
OF  
SPECIES  
AND HYBRIDS.

CATTLEYS A  
SPECIALITY.

**A** visit of inspection is cordially invited;  
a conveyance will meet any visitor  
who kindly intimates the time of  
arrival at Palmers Green Station.

Our Nurseries are two miles from Palmers  
Green Station, G.N.Ry., and nine miles from  
Charing Cross.

CATALOGUE POST FREE ON APPLICATION.

**Chase Side, Southgate, London, N.**

**1 GOLD MEDAL,**  
**2 BRONZE MEDALS,**  
**2 SILVER CUPS,**  
**AND 5 OTHER FIRST PRIZES!**



**THANKS TO "ABOL"**

Dear Sirs,

*I am writing to say how pleased I am with your "Abol" Insecticide. I find it a SURE kill for Mildew on Roses.*

*We won a Gold Medal and two Bronze Medals at the "Festival of Empire" Show this year, also two Silver Cups and five other First Prizes at our local shows. I think this is sufficient to show the good qualities of your Insecticide*

A. Bartholomeu,  
 Gardener to  
 S. W. Burgess, Esq.,  
 Cambridge.

**AWARDED 2 BRONZE MEDALS.**

**PRICES:—**

Pint, 1/6; Quart, 2/6;  
 ½ Gall. 4/-; 1 Gall. 7/6;  
 3-Gall. Drum, 18/-;  
 5-Gall. Drum, 27/6;  
 10-Gall. Drum, 40/-.

**WRITE FOR**

*Illustrated treatise dealing fully with the eradication of all Garden and Greenhouse Pests and Mildew.*

**GRATIS AND POST FREE**

**"ABOL"**  
 WHITE'S SUPERIOR

**NON-POISONOUS INSECTICIDE**



**kills Red Spider, Caterpillars, Mildew, &c.**



*So easy!*

**FOR GARDENS & GREENHOUSES**

The NATIONAL ROSE SOCIETY recommends  
 THE "ABOL" SYRINGE

**AWARDED SPECIAL SILVER MEDAL,**  
 AT THE FESTIVAL OF EMPIRE'S GREAT ROSE SHOW, OCTOBER, 1911.

*The "Abol" Syringe provides all that can be desired in a Hand Sprayer. The new improved Nozzle, having 3 interchangeable caps, enables a spray to be applied varying in density from fine to medium or coarse. The fine cap is suitable for dealing with delicate plants, seedlings, etc.; the medium is unsurpassed for general purposes, while the coarse comes as a boon when time is at a premium.*

*Constructed of well finished brass. Exceedingly strong and durable, yet light and easy to use. As workmanlike as it is handsome.*

**8/6, 10/6 & 14/6:** Bend attachment, for directing spray to undersides of leaves, 1/5 extra.

OF ALL NURSERYMEN, SEEDSMEN, IRONMONGERS, &c., OR  
**E. A. WHITE, LTD., PADDOCK WOOD, KENT.**

# JAPANESE MAPLES.



ACER DISSECTUM ATROPURPUREUM.



ACER PICTUM ALBUM.

## W. FROMOW & SONS, Sutton Court Nursery, CHISWICK, LONDON, W.

hold the best and most complete collection of these now popular plants in the Country. See our group outside Div. VIII. Section A. Catalogues may be had of the attendant or on application.

*We have also an immense quantity of General Hardy Nursery Stock which may be inspected at any of the following Nursery Branches:—*

**WINDLESHAM NURSERIES, BAGSHOT**—Above 250 acres, consisting of some of the finest soils in the country for Rhododendrons, American Plants, Roses, Fruit Trees, Ornamental Trees, and Coniferous and other Shrubs.

**LONDON ROAD NURSERY, HOUNSLOW**—Ornamental Trees and Shrubs.

**HANWORTH ROAD NURSERY, HOUNSLOW**—Ornamental Trees and Shrubs.

**ACTON GREEN NURSERY**—Ivies, Climbers, Euonymus & other Evergreen Shrubs.

*Catalogues of Plants, Roses, Fruit Trees, Seeds and Bulbs, Free on Application.*

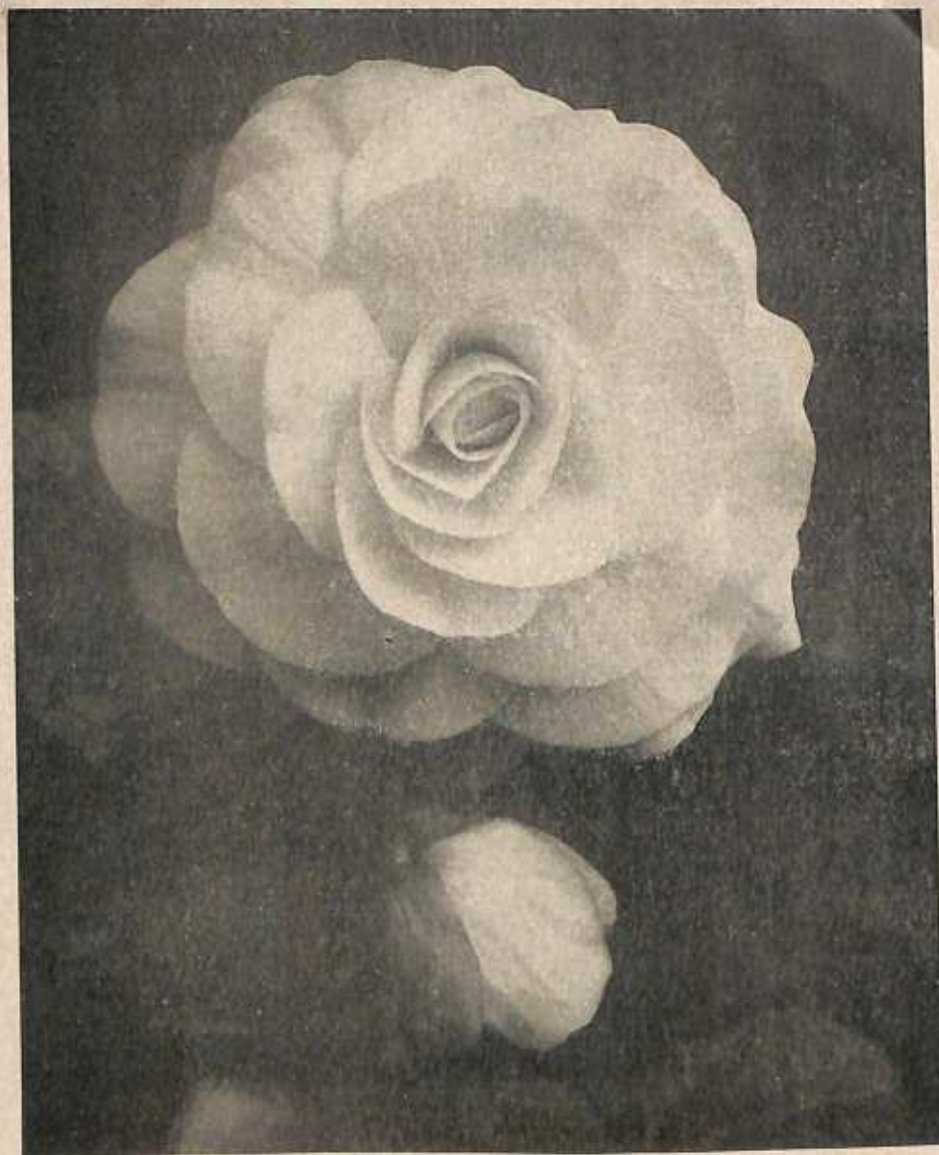

## Blackmore & Langdon's Begonias

FOR EXHIBITION, GREENHOUSE PURPOSES, HANGING BASKETS, BEDDING, &c.

AWARDED 27 GOLD MEDALS.

EXTRACTS FROM RECENT UNSOLICITED TESTIMONIALS:—"Seeds last year were superb."  
"I must say your seed is excellent; results extraordinary." "My show of Begonias, all raised  
from your seed, are every year the admiration and envy of all who see them."

Double Seed, 2/6 and 5/- per packet; Single Seed, plain, frilled, or crested, 1/-, 2/6 and 5/-.

Our Illustrated Catalogue of Begonias, Carnations, Cannas, Cyclamen, Blue Primroses, Delphiniums,  
Lily of the Valley, Polyanthus and Violets, sent post free on application to:—

**BLACKMORE & LANGDON, TWERTON HILL BATH.**  
NURSERY. 38

# CARTER PAGE & CO.'S

## DAHLIAS

FROM OUR GOLD MEDAL  
COLLECTION.

SUPPLIED AS TUBERS OR PLANTS.

## BULBS,

SPRING AND SUMMER FLOWERING.

HARDY PERENNIALS.

ROCK PLANTS.

CLIMBING PLANTS

FOR GREENHOUSE AND OUTDOORS.

ROSES,

TREES,

SHRUBS.

CHRYSANTHEMUMS

FOR GARDEN AND GREENHOUSE.

GARDEN REQUISITES.

MANURES AND FERTILIZERS.

ALL CATALOGUES GRATIS.



**EXPORT DEPARTMENT.**

SEEDS, PLANTS AND BULBS

SKILFULLY PACKED

FOR SHIPMENT TO ALL PARTS.



**52 & 53 LONDON WALL, LONDON.**

ESTABLISHED OVER 50 YEARS.

E.C.



Carnations a Speciality

Carnations a Speciality

# CHARLES BLICK

Desires to place on record the fact that the Hardy Border Carnations (Selfs, Fancies and Picotees) raised by him during the past 20 years are unequalled throughout the world, the "**Hayes Carnations**" being, indeed, without parallel in the history of these immensely popular flowers.

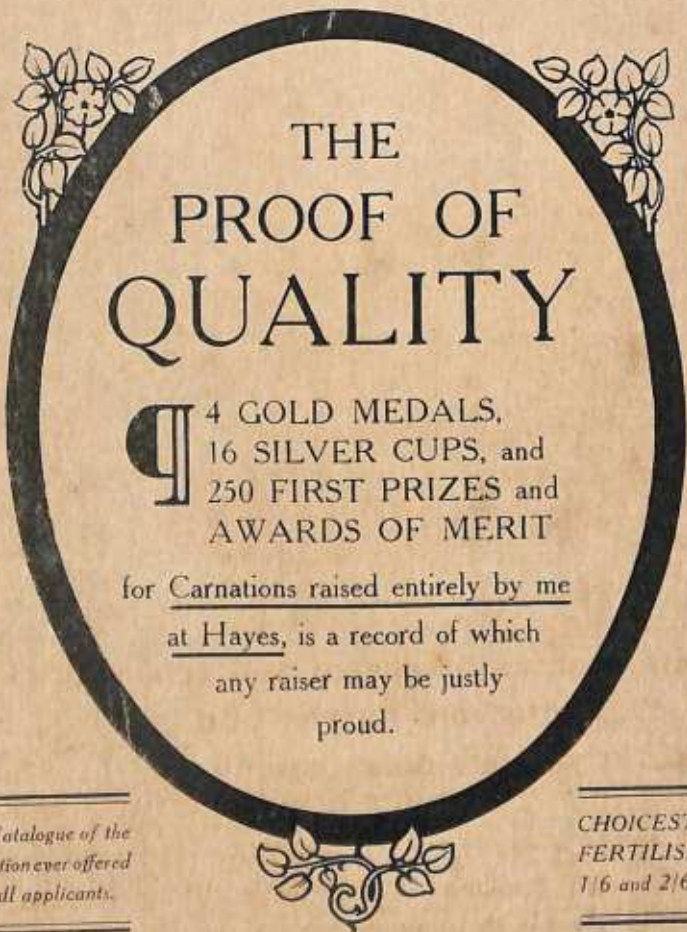

THE  
PROOF OF  
QUALITY

**Q** 4 GOLD MEDALS,  
16 SILVER CUPS, and  
250 FIRST PRIZES and  
AWARDS OF MERIT

for Carnations raised entirely by me  
at Hayes, is a record of which  
any raiser may be justly  
proud.

---

*Send for Catalogue of the  
finest collection ever offered  
Free to all applicants.*

---

---

*CHOICEST HAND-  
FERTILISED SEED,  
1/6 and 2/6 per Packet*

---

Warren Nurseries, HAYES, KENT.

**JAMES MACDONALD,**  
**Grass Expert,**  
**HARPENDEN, HERTFORDSHIRE.**



**Our Grass Seeds and Chemical Manures  
used on the lawns of Hatfield House.**

**Golf Courses inspected and reported on.  
Links and Lawns laid out.**

**Write if you are dissatisfied with the state  
of your greens.**

**FINEST GRASS SEED. - CHEMICAL DRESSINGS.**

**Silver-Gilt Banksian Medal awarded for Grasses  
by the ROYAL HORTICULTURAL SOCIETY.**

**Telegraphic Address : MACDONALD "SEEDS" HARPENDEN.**

ESTABLISHED 1834.

# PROTHEROE & MORRIS

PARTNERS: H. G. MORRIS; J. B. SLADE; T. A. MORRIS; A. E. PROTHEROE & A. G. MORRIS.

**HORTICULTURAL AUCTIONEERS AND VALUERS**

**CENTRAL SALE ROOMS:**

**67 & 68 CHEAPSIDE, LONDON, E.C.**

TELEPHONE: BANK 057 (2 Lines.)

TELEGRAMS: "PROMPTUARY, LONDON."

## ORCHIDS

WEEKLY SALES OF

**IMPORTED AND  
ESTABLISHED  
PLANTS**

EVERY FRIDAY THROUGHOUT  
THE YEAR.

"SPECIAL  
SALES OF  
ORCHIDS WILL  
BE HELD AT  
67 CHEAPSIDE,  
DURING THE  
INTER-  
NATIONAL  
SHOW WEEK."

## DUTCH BULBS

GREAT UNRESERVED SALES

**EVERY DAY**

(SATURDAYS EXCEPTED).

FROM THE MIDDLE OF AUGUST  
UNTIL THE MIDDLE OF DECEMBER

## AUCTION SALES of NURSERY STOCK

CONDUCTED IN ALL PARTS OF  
THE COUNTRY.

*Sales and Valuations of Horticultural  
Properties and Nursery Stock for Pro-  
bate and other purposes, undertaken on  
the usual terms; also Market Garden and  
Agricultural Valuations, Compensation  
Claims and Assessment Appeals.*

*A Monthly Register is Published of  
Nurseries, Farms, Market Gardens, and  
Kindred Properties to be Let or Sold  
and will be forwarded free on application.*

*There is a Special Department to deal  
with the Sale and Valuation of Pro-  
perties, Ground Rents, Building Land,  
and the usual Estate Agency Business.*

**10,000  
LOTS  
SOLD  
WEEKLY**

## ROSES

FRUIT TREES,  
HERBACEOUS  
PLANTS,  
HARDY BULBS  
AND LILIES.

EVERY  
**MONDAY,  
WEDNESDAY  
AND FRIDAY,**  
FROM NOVEMBER  
UNTIL MARCH.

## LILIUMS

DIRECT  
CONSIGN-  
MENTS  
FROM JAPAN  
OF ALL  
VARIETIES.

**SALES  
EACH ALTERNATE  
WEDNESDAY,**  
FROM  
OCTOBER UNTIL MARCH.  
EACH AUCTION CONSISTING  
OF FROM  
**2,000 TO 4,000 CASES.**

CATALOGUES OF ALL SALES FORWARDED FREE BY POST ON APPLICATION TO  
PROTHEROE & MORRIS, 67 & 68 CHEAPSIDE, LONDON, E.C.

ROYAL INTERNATIONAL HORTICULTURAL EXHIBITION 1912

# CLAY'S FERTILIZER

The Plant Food of Renown

Promotes  
International  
Goodwill



EXHIBITS GROWN WITH  
CLAY'S FERTILIZER  
CATCH  
THE JUDGE'S EYE

ITS PEACEFUL VICTORIES CELEBRATED AT THE WORLD'S GATHERING OF GARDENERS

# The Spirit of International Goodwill.

It is no vain prophecy that the year 1912 will abound with it. The Royal International Horticultural Exhibition, to be held May 22nd to 30th, and opened by His Majesty The King, in person, will bring together, from nations wide apart, "the kindly fruits of the earth." Visitors will see at The Chelsea Gardens such floral wonders as will awaken undreamed imaginations, and the event will remain a memory in the history of Gardening. "If you would seek us" the Gardens, look around you. There, the glories of the world of Flowers, the abundance of the domain of Fruits, or of the homelier plot where Vegetables flourish, will bear witness to the unsurpassed efficacy and widely prevalent use of the STANDARD PLANT FOOD that is renowned throughout the FIVE CONTINENTS—

## CLAY'S FERTILIZER

A perfectly safe and useful manure containing the three chief elements of plant foods, viz., nitrogen, potash and phosphoric acid. It is a proprietary specific in general use, adaptable to all forms of soil preparation, and is applied with advantage to plants in pots, and for the production of flowers, fruits and vegetables grown in the open. (CASSELL'S DICTIONARY OF GARDENING, p. 217.)



### The "Clay" Rose Bowl.

To celebrate the most important event of a year remarkable for the attention it promises to Horticultural Progress, Messrs. CLAY & SON have offered for competition at the forthcoming INTERNATIONAL EXHIBITION as an award for the Premier Rose Exhibit, an 80-GUINEA ROSE BOWL, as illustrated at side.

The BOWL is silver-gilt, with Roses, and a floral band, hand-chased repoussé, in high relief, and gilt in natural colours. It measures 13 inches across, and 6½ inches high (with pedestal 10 inches). It weighs 80 ounces.

**EXHIBITS grown with CLAY'S FERTILIZER catch the JUDGE'S EYE.**

**CLAY'S FERTILIZER** aids growth and ensures success. It is used in the Royal Gardens, by Government and Local Authorities, and by Professional and Amateur Growers throughout the world. It promotes fertility and profusion in the highest degree. Ready for immediate application, safe, quick-acting, reliable and economical.

### "Clay's Successful Gardening"—The Horticultural Wonderbook.

A complete Guide to Gardening, including Directions as to the Use of CLAY'S FERTILIZER. 4th Edition (Second Reprint), 276 pages. Good Paper. Bound in cloth. Published by CLAY & SON, STRATFORD, LONDON, E., at NINEPENCE Net. Of Seedsmen, &c., or direct from the Publishers, post free, on receipt of the above amount.



#### PRICES (in Branded and Sealed Bags)

7 lbs. 14 lbs. 28 lbs. 56 lbs. 1 cwt.

2/6 4/6 7/6 12/6 20/-

ALSO  
IN TINS  
6d. & 1/-  
each

Every genuine TIN, BAG and SEAL bears the Trade Mark (as at side), the only Guarantee of Genuineness.

### CLAY'S FERTILIZER—THE STANDARD PLANT FOOD

Sold everywhere by NURSERYMEN, SEEDSMEN, FLORISTS AND DEALERS IN HORTICULTURAL REQUISITES.

Or direct from the Works, Carriage Paid in the United Kingdom for Cash with order (except 6d. Tins).

CLAY & SON, Manure Manufacturers & Bone Crushers, Stratford, LONDON, E.



THE LARGEST  
and MOST VARIED  
STOCKS OF

**Trees,  
Plants,  
Seeds,  
Bulbs,**

&c.,

IN THE EMPIRE.

**NURSERIES 500 ACRES.**

INSPECTION INVITED.

*EVERYTHING for the Estate,  
the Farm and the Garden.*

CATALOGUES OF ALL DEPARTMENTS POST FREE

**DICKSONS**

Royal Nurseries and Seed Warehouses,

**CHESTER.**

# PERPETUAL FLOWERING Carnations.

ACRES OF THESE CHARMING FLOWERS CAN ALWAYS  
BE SEEN IN THE GREENHOUSES AT MY NURSERIES.



Several hundred thousand Plants are now ready for delivery. Export a speciality, and sound delivery can be guaranteed to any part of the world.

---

*Illustrated Catalogue with description of 88 varieties in English, French or German, free on application.*

---

C. ENGELMANN,  
SAFFRON WALDEN, England.

**LIONEL P. PERKIN, BULB IMPORTER, SURBITON.**  
**BERRYLANDS ROAD,**



ENGLISH IRIS, MONT BLANC.

**BULBS A SPECIALITY.**

BULB AND SEED CATALOGUES FREE ON APPLICATION.

# The Royal Horticultural International Exhibition, 1912.

---

## Patrons—

H.M. THE KING.  
H.M. THE QUEEN.  
H.M. QUEEN ALEXANDRA.  
H.R.H. THE DUKE OF CONNAUGHT, K.G.  
H.R.H. THE PRINCE CHRISTIAN OF SCHLESWIG-HOLSTEIN, K.G.  
H.R.H. THE PRINCESS CHRISTIAN OF SCHLESWIG-HOLSTEIN.  
H.R.H. THE PRINCESS LOUISE.  
H.R.H. THE PRINCESS HENRY OF BATTENBERG.  
H.R.H. THE DUCHESS OF ALBANY.

## President—

HIS GRACE THE DUKE OF PORTLAND, K.C.

## Chairman of Directors—

J. GURNEY FOWLER.

## Hon. Treasurer—

SIR JEREMIAH COLMAN, BART., J.P., D.L., V.M.H.

## Solicitor—

W. A. BILNEY, J.P.

## Auditors—

MESSRS. CREWDSON, YOUATT & HOWARD.

## Hon. Managing Director—

EDWARD WHITE (Messrs. Milner, Son & White).

## Directors—

BARNES, N. F.	NIX, C. G. A.
BECKETT, E., V.M.H.	PAUL, GEO., V.M.H.
BOWLES, E. A., M.A., F.L.S.	PAYNE, C. HARMAN (Hon. Foreign Press Secretary).
CUTHBERTSON, WM.	PEARSON, R. HOOPER (Hon. Press Secretary).
FIELDER, C. R., V.M.H.	ROLLIT, SIR ALBERT KAYE, LL.D.,
GREENWOOD, HUBERT J., J.P., [L.C.C.]	RIVERS, T. A. H. [D.C.L.]
GREEN, JOHN	SHERWOOD, N. N., V.M.H.
HUDSON, JAS. V.M.H. (Hon. Secretary Schedule Committee)	SUTTON, ARTHUR W., J.P., F.L.S.,
HANBURY, F. J., F.L.S.	TURNER, A [V.M.H.]
JACKMAN, A. G.	VEITCH, HARRY J., F.L.S., V.M.H.
KINGSMILL, A.	WALLACE, R. W.
MACKELLAR, A., V.M.H.	
MAY, HENRY B., V.M.H.	

## Financial Secretary—

GEORGE J. INGRAM,  
92, Victoria Street, London, S.W.

## Organising Secretary—

T. GEOFFREY W. HENSLow, M.A.,  
Westminster Chambers, 7 Victoria Street, London, S.W.

## Vice-Presidents:

---

- |  |  |
|--|--|
| <p>His Excellency The American Ambassador</p> <p>His Grace The Duke of Richmond<br/>and Gordon, K.G.</p> <p>His Grace The Duke of Marlborough, K.G.</p> <p>His Grace The Duke of Rutland</p> <p>His Grace The Duke of Devonshire</p> <p>Her Grace The Duchess of Northumberland</p> <p>Her Grace The Duchess of Sutherland</p> <p>His Grace The Duke of Westminster,<br/>G.C.V.O.</p> <p>Her Grace The Duchess of Westminster</p> <p>The Most Hon. The Marquess of Salisbury,<br/>G.C.V.O.</p> <p>The Most Hon. The Marquess of<br/>Downshire</p> <p>The Most Hon. The Marquess of<br/>Tullibardine</p> <p>The Most Hon. The Marquess of<br/>Northampton, K.G.</p> <p>The Most Hon. The Marquess of Bristol,<br/>M.V.O.</p> <p>The Most Hon. Hersey, Marchioness of<br/>Linlithgow</p> <p>The Rt. Hon. The Earl of Pembroke,<br/>and Montgomery, G.C.V.O.</p> <p>The Rt. Hon. The Earl of Essex</p> <p>The Rt. Hon. The Earl of Crawford and<br/>Balcarres, K.T.</p> <p>The Rt. Hon. The Earl of Strathmore<br/>and Kinghorne</p> <p>The Rt. Hon. The Earl Stanhope</p> <p>The Rt. Hon. The Earl of Macclesfield</p> <p>The Rt. Hon. The Earl of Warwick</p> <p>The Rt. Hon. The Earl of Ilchester</p> <p>The Rt. Hon. The Earl of Clarendon,<br/>G.C.B.</p> | <p>The Rt. Hon. The Earl of Mount<br/>Edgumbe, G.C.V.O.</p> <p>The Rt. Hon. The Earl Cadogan, K.G.</p> <p>The Rt. Hon. The Earl of Normanton</p> <p>The Rt. Hon. The Countess of St. Germans</p> <p>The Rt. Hon. The Earl of Morley</p> <p>The Rt. Hon. The Earl Beauchamp,<br/>K.C.M.G.</p> <p>The Rt. Hon. The Earl Cawdor</p> <p>The Rt. Hon. The Earl of Leicester<br/>G.C.V.O.</p> <p>The Rt. Hon. The Earl of Northbrook</p> <p>The Rt. Hon. The Earl of Plymouth, C.B.</p> <p>The Lady Theodora Guest</p> <p>The Rt. Hon. The Viscount Falmouth,<br/>K.C.V.O.</p> <p>The Rt. Hon. The Viscountess Falmouth</p> <p>The Rt. Hon. The Viscount Halifax</p> <p>The Lady Dorothy Nevill</p> <p>Lord Alexander G. Thynne, M.P.</p> <p>The Rt. Hon. The Lord Barnard</p> <p>The Rt. Hon. The Lord Balfour of<br/>Burleigh, K.T.</p> <p>The Rt. Hon. The Lady Lilford</p> <p>The Rt. Hon. The Lord Annaly, C.V.O.</p> <p>The Rt. Hon. The Lady Greville</p> <p>The Rt. Hon. The Lord Ardilaun</p> <p>The Rt. Hon. The Lord Rothschild,<br/>G.C.V.O.</p> <p>The Rt. Hon. The Lady Wantage</p> <p>The Rt. Hon. Harriet, Lady Burton</p> <p>The Rt. Hon. The Lord Brassey, G.C.B.</p> <p>The Rt. Hon. The Lady Savile</p> <p>The Rt. Hon. The Lord Llangattock</p> |
|--|--|

Vice-Presidents—continued.

- |   |  |
|---|--|
| The Rt. Hon. The Lord Aldenham  | Sir George F. Bonham, Bart.  |
| The Rt. Hon. The Lord Strathcona and<br>Mount Royal, G.C.M.G.   | Sir Trevor Lawrence, Bart., K.C.V.O.<br><i>(President of the Royal Horticultural<br/>Society and Past Master of the Worshipful<br/>Company of Gardeners)</i> |
| The Rt. Hon. The Lord Avebury   | Sir Robert G. Harvey, Bart.  |
| The Rt. Hon. The Lord Alverstone,<br>G.C.M.G.   | Sir John T. Dillwyn Llewelyn, Bart.  |
| The Rt. Hon. The Lord Barrymore   | Lady Faudel-Phillips   |
| The Rt. Hon. The Lord Desborough,<br>K.C.V.O.   | Amy, Lady Tate   |
| The Rt. Hon. The Lord Shuttleworth  | Alderman Sir Marcus Samuel, Bart.<br><i>(Past Master of the Worshipful Company<br/>of Gardeners)</i>   |
| The Rt. Hon. Florence, Lady<br>Nunburnholme   | Sir Walpole L. G. Greenwell, Bart.   |
| The Rt. Hon. The Speaker of the House<br>of Commons   | Sir Jeremiah Colman, Bart., V.M.H.   |
| The Hon. William F. D. Smith  | Lady Colman  |
| The Hon. Mrs. Evelyn Cecil  | Sir John Barker, Bart.   |
| Col. The Hon. Harry L. W. Levy-Lawson,<br>M.P.  | Sir Charles D. Rose, Bart.   |
| The Rt. Hon. Sir George Houston Reid  | Sir Joseph D. Hooker, O.M., G.C.S.I.<br><i>(the late)</i>  |
| The Rt. Hon. Sir Herbert E. Maxwell,<br>Baronet   | Emily, Lady Plowden  |
| Gen. The Rt. Hon. Sir Dighton M.<br>Probyn, V.C., G.C.B.  | Sir William T. Thiselton-Dyer, K.C.M.G.  |
| The Rt. Hon. Walter Runciman, M.P.<br><i>(President of the Board of Agriculture)</i>                          | Sir Daniel Morris, K.C.M.G., V.M.H.  |
| The Rt. Hon. Ailwyn E. Fellowes <i>(formerly<br/>President of the Board of Agriculture and<br/>Fisheries)</i> | Lt.-Col. Sir George L. Holford, K.C.V.O.   |
| Col. The Rt. Hon. Mark Lockwood, C.V.O.   | Baron Bruno Schröder   |
| The Rt. Hon. Sir Charles Tupper, Bart.,<br>G.C.M.G.   | Sir Philip Magnus, M.P.  |
| The Rt. Hon. Sir William Mather   | Sir William J. Farrer  |
| The Rt. Hon. G. W. Palmer   | Sir Walter S. Prideaux   |
| The Hon. Vicary Gibbs   | Sir A. Conan Doyle, M.D.   |
| Sir Thomas Dyke Acland, Bart.   | Sir George Watt, C.I.E.  |
| Sir Randolph L. Baker, Bart.  | Sir Aston Webb, C.B., R.A.   |
| Lt.-Col. Sir George R. Sitwell, Bart.   | Sir Frank Crisp, LL.B., J.P.   |
|   | Sir F. W. Moore, M.A., V.M.H.  |
|   | Sir George Alexander, J.P.   |
|   | Sir H. Rider Haggard, J.P.   |

Vice-Presidents—*continued.*

- His Majesty's Attorney-General (Sir Rufus D. Isaacs, K.C., M.P.)  
 Col. Horace Ricardo, C.V.O.  
 Leopold de Rothschild, Esq., C.V.O.  
 Lt.-Col. David Prain, C.I.E.  
 Major Cecil Wedgwood, D.S.O.  
 Cecil Hanbury, Esq.  
 Arthur L. Wigan, Esq.  
 C. Sebag-Montefiore, Esq.  
 D. A. Bevan, Esq., J.P.  
 F. A. Bevan, Esq., J.P.  
 Mrs. Clarisse Bischoffsheim  
 G. L. Courthope, Esq., J.P., M.P.  
 Lawrence Currie, Esq., J.P.  
 J. F. W. Deacon, Esq., J.P.  
 Arthur P. Du Cros, Esq., J.P., M.P.  
 Reginald J. Farrer, Esq., J.P.  
 Hubert J. Greenwood, Esq., J.P., L.C.C.  
 Mrs. Gwynne Holford  
 D. J. Jardine, Esq., J.P.  
 S. E. Kennedy, Esq., J.P.  
 Henry B. Little, Esq., J.P.  
 C. J. Lucas, Esq., J.P.  
 A. E. Miller Mundy, Esq., J.P.  
 C. W. Dyson Perrins, Esq., J.P.  
 Capt. E. G. Pretyma, J.P., M.P.  
 J. Athelstan L. Riley, Esq. (Seigneur de la Trinité).  
 Lionel N. de Rothschild, Esq., M.P.  
 Leopold Salomons, Esq., J.P.  
 Col. Bernard Pefre  
 Col. Frank Shuttleworth  
 George Sneath, Esq., J.P.  
 Pembroke S. Stevens, Esq., K.C.  
 T. A. Dorrien-Smith, Esq., J.P.  
 Charles C. Tudway, Esq., J.P.  
 E. Waterhouse, Esq., J.P.  
 P. D. Williams, Esq., J.P.  
 W. L. Bartlett-Burdett-Coutts, Esq., M.P.  
 W. Duret Aubin, Esq., M.B.  
 J. G. Baker, Esq.  
 W. G. Baker, Esq.  
 Professor Bailey Balfour, F.R.S., V.M.H.  
 F. H. Barclay, Esq.  
 J. M. Barrie, Esq.  
 W. Bateson, Esq., F.R.S.  
 Otto Beit, Esq.  
 R. H. Biffen, Esq.  
 A. Clutton Brock, Esq.  
 J. A. Buchanan, Esq.  
 W. R. Dykes, Esq.  
 Robert Emmet, Esq.  
 Professor J. B. Farmer, D.Sc., F.R.S.  
 Reginald C. Hare, Esq.  
 W. Botting Hemsley, Esq.  
 J. R. Jackson, Esq.  
 Miss Jekyll, V.M.H.  
 Rudyard Kipling, Esq.  
 Mrs. G. Lubbock  
 R. Irwin Lynch, Esq., V.M.H.  
 Ernest G. Mocatta, Esq.  
 J. Ashburner Nix, Esq.  
 Pantia Ralli, Esq.  
 W. Robinson, Esq., F.L.S.  
 Mrs. Charles Routh  
 Mrs. C. H. Bailey  
 F. C. Stoop, Esq.  
 Dr. J. Augustus Voelcker  
 Miss Willmott, V.M.H.  
 And the Masters for the time being of the three following Livery Guilds of the City of London:  
 The Worshipful Company of Fishmongers  
 The Worshipful Company of Fruiterers  
 The Worshipful Company of Gardeners

# Empire List of Honours.

---

## **Canada.**

The Right Hon. Lord Strathcona and Mount Royal, G.C.M.G., G.C.V.O. (High Commissioner for the Dominion of Canada).

The Hon. Martin Burrell, M.P., Minister of Agriculture.

W. T. Macoun, Esq., Dominion Horticulturist.

## **Australian Commonwealth.**

The Right Hon. Sir George Houston Reid, P.C., K.C.M.G. (High Commissioner).

## **New South Wales.**

Timothy A. Coghlan, Esq., I.S.O. (Agent-General).

H. H. B. Bradley, Esq.

Duncan Carson, Esq.

Col. MacArthur Onslow.

J. H. Maiden, Esq., F.L.S.

## **New Zealand.**

The Hon. Sir William Hall-Jones, K.C.M.G. (High Commissioner).

R. W. Atkinson, Esq.

T. W. Frisk, Esq.

Lionel Hanlon, Esq.

T. W. Kirk, Esq., F.L.S.

T. K. Sidey, Esq., M.P.

## **The Union of South Africa.**

The Hon. Sir Richard Solomon, K.C.B., K.C.M.G., K.C.V.O. (High Commissioner).

J. Flanagan, Esq.

Chas. E. Newbury, Esq.

W. H. Soutter, Esq.

## **Tasmania.**

The Hon. John McCall, M.D. (Agent-General).

P. O. Fysh, Esq.

T. A. Frankcombe, Esq.

H. Jones, Esq.

J. S. Ritchie, Esq.

L. M. Shoobridge, Esq.

## **South Australia.**

The Hon. Andrew A. Kirkpatrick (Agent-General).

## **Victoria.**

The Hon. Sir William Tavener (Agent-General).

## **Queensland.**

Sir T. B. Robinson (Agent-General).

## **Western Australia.**

The Hon. Sir N. J. Moore, K.C.M.G. (Agent-General).

The Hon. J. W. Hackett, LL.D.

The Hon. James Mitchell, M.L.A.

Reginald C. Hare, Esq.

W. Catton Grasby, Esq.

# Foreign List of Honours.

## **Austria.**

M.M. Kunz, C., Garteninspeltor.

## **Belgium.**

M.M. Ceuterick, A.  
Secrétaire, Société Royale d'Agriculture et de Botanique de Gand.

Callier, A.  
Président, Société Royale d'Agriculture et de Botanique de Gand.

de Cock, J.  
Trésorier, Chambre Syndicale des Horticulteurs Belges.

de Cock, Lucien.  
Secrétaire adjoint, Société Royale d'Agriculture et de Botanique de Gand.

de Cock, Le Grelle.  
Président de la Société Royale d'Horticulture et d'Agriculture d'Anvers.

Cogniaux, A.

Closon, Jules.

Durand, Dr. T.  
Director, Botanic Gardens, Bruxelles.

Duchesne, E.

Dietrich, C.  
Administrateur de la Société Royale Linnéenne.

Draps, E.

Du Pré.  
Président, Société Royale de Flore.

Gentil, L.  
Secrétaire, Société Royale de Flore, and Editor "La Tribune Horticole."

Gilson, H.  
Chef de culture au Château Royal de Laeken.

Hye, de Crom, Jules.

Lambeau, Firmin.  
Président, Société Royale Linnéenne.

Linden, Lucien.

Peeters, A. A.

Pynaert, Charles, Editor, "Revue d'Horticulture Belge."

## **Belgium—**

*continued.*

Smet, Arthur de.  
Président de la Chambre Syndicale des Horticulteurs Belges.

Smet, Firmin de.

Vuyksteke, Ch.

Vincke-Dujardin, G.

Van Bockxstaele.  
Directeur de la Société Van Houtte.

Van Geert, Charles.

Waterkeyn, J. M.

Wartel, E.  
Vice Président, Chambre Syndicale des Horticulteurs Belges.

## **France.**

M.M. Adnet, R.

Barbier, A.  
Président, Société Horticole du Loiret.

Blount, H.

Bruant, G.

Bois, D.  
Editor, "Revue Horticole."

Chandon de Briailles, Comte G.  
Président, Société d'Horticulture et de Viticulture, d'Epemay.

Chiffot, Dr. J.

Cordonnier, Anatole.

Clément, Gaston.

Chenault, L.

Chatenay, Abel.  
Secrétaire général, Société Nationale d'Horticulture de France.

Croibier, J. B.

Carriat, B.

Chauré, L.  
Editor, "Le Moniteur d'Horticulture."

Constantin, J.  
Professeur au Muséum d'Histoire Naturelle.

Debrie, G.  
Premier Vice-Président de la Fédération Nationale des Syndicats Horticoles de France.

Foreign List of Honours—*continued.*

**France—**

*continued.*

- Durand, Léon.  
 Fatzer, H.  
 Gibault, G., Librarian,  
 Société Nationale D'Horticulture  
 de France.  
 Graire, H.  
 Gravereaux, Jules.  
 Président d'honneur, Société  
 Française des Rosieristes.  
 Guillot, P.  
 Gravereau, A.  
 Gérard, R.  
 Professeur à l'Université de  
 Lyon, Président de la Société  
 d'Horticulture pratique du  
 Rhône.  
 Henry, L.  
 Professeur à l'École Nationale  
 d'Horticulture de Versailles.  
 Leroy, L.  
 Président de la Société d'Horti-  
 culture de Maine-et-Loire.  
 Lemoine, Victor.  
 Lévêque, P. L.  
 Lafosse, X.  
 Professeur à l'École Nationale  
 d'Horticulture de Versailles.  
 Ch. Maron.  
 Momméja, R.  
 Maumené, A.  
 Directeur, "La Vie à la Cam-  
 pagne."  
 Martinet, H.  
 Editor, "Le Jardin."  
 Moser, J.  
 Maheut, C.  
 Nanot, F.  
 Directeur de l'École Nationale  
 d'Horticulture de Versailles.  
 Nombrot, A.  
 Nonin, A.  
 Oberthür, R.  
 Opoix, O.  
 Jardinier en chef du Luxem-  
 bourg.  
 Pinguet-Guinon.  
 Président de la Société Touran-  
 gelle d'Horticulture.

**France—**

*continued.*

- Rodrigues, Auguste.  
 Président de la Société d'Acclima-  
 tation du Golfe de Gascogne.  
 Rodocanache, R.  
 Rocheterie, M. de la.  
 Président, Société Française des  
 Chrysanthémistes.  
 Rivoire, P.  
 Secrétaire, Société Française des  
 Chrysanthémistes.  
 Schwarz, C.  
 Salomon, E.  
 Président du Syndicat Centra  
 des Primeuristes Français.  
 Truffaut, Albert.  
 Premier Vice-Président de la  
 Société Nationale d'Horticulture  
 de France.  
 Truffaut, G., Editor, "Jardinage."  
 Vacherot, Jules.  
 Vilmorin, P. de  
 Président d'Honneur de la  
 Société française d'Horticulture  
 de Londres.  
 Vilmorin, M. de  
 Premier Vice-Président de la  
 Société Botanique de France.  
 Viger, A.  
 Président de la Société Nationale  
 d'Horticulture de France.  
 Woodhall, E.

**Germany.**

- M.M. Benary, E.  
 Beissner, L.  
 Königl. Garteninspector.  
 Beyrodt, Otto.  
 Dippe, F. von.  
 Engler, A.  
 Fintelmann, Hofgarten-Director D.  
 Sanssouci.  
 Goeze, Dr. E.  
 Corresponding Member of the  
 R.H.S.  
 Goebel, K. von.  
 Director, Royal Botanical Gar-  
 dens, Munchen.  
 Hochberg, Count F.  
 Heinemann, F. C.  
 Lambert, P.

## Foreign List of Honours—*continued.*

### **Germany—** *continued.*

- Neubert, W.  
Pfitzer, W.  
Seeligmüller, E. R.  
Siebert, A.  
Königl. Garterbaudirector.  
Seidel, F.  
Schmidt, I. C.  
Solemacher, Baron A. von.  
Späth, L.  
Swoboda, W.  
Director of Association for promoting Horticulture, Berlin.  
Wittmack, Prof. Dr. L.  
Ziegenbalg, M.

### **Holland.**

- M.M. Byvoet, A. F.  
Bonthuis, R. P.  
Secretary, Netherland Horticultural Federation.  
De Graaff, J.  
De Vries, Prof. H.  
Hortus Botanicus, Amsterdam.  
Krelage, E. H.  
President Dutch Bulb Growers' Society.  
Koster, P. M.  
Looymans, P. J.  
Oyens, J. C. de Marez.  
Président de la Fédération Horticole des Pays-Bas.  
Ruys, B.  
Van Tubergen, C. G.  
Van der Schoot, R. A.  
Van Ryn, Dr. J. J. L.  
Netherland Agricultural Commissioner.

### **Italy.**

- M. M. Radaelli, Innocenzo.  
Ridolfi, Marquis.  
Presidente della R. Società Toscana d'Orticoltura.

### **Italy—** *continued.*

- Rovelli, E.  
Roda, G.  
Sgaravatti, F.  
Valvassori, V.  
R. Scuola di Pomologia e Orticoltura, Firenze.

### **Luxembourg.**

- M.M. Soupert, J.

### **Russia.**

- M.M. Zarzewski, Professor A., Director of the Phytopathological Institute, and Vice-President of the Imperial Horticultural Society.  
Fischer de Waldheim, Prof. Dr. A.  
Director Imperial Botanical Gardens, St. Petersburg.  
Gargaine, Prince A.  
Vice-President Imperial Pomological Society, St. Petersburg.

### **Sweden.**

- Anderson, M. P.  
Dahl, C. G.

### **United States of America.**

- M.M. Barron Leonard.  
Burpee, W. A.  
Elliott, J. W.  
Farquhar, J. K. M. L.  
Elwanger & Barry.  
Letts, A.  
Morris, J. T.  
Hunnawelle, W.  
Meehan, T., & Son.  
Nehrling, H.  
Pont, H. J. du.  
Sargent, C. S.  
Director of the Arnold Arboretum, Mass., U.S.A.  
Untermeyer, S.

# BATH'S BULBS.

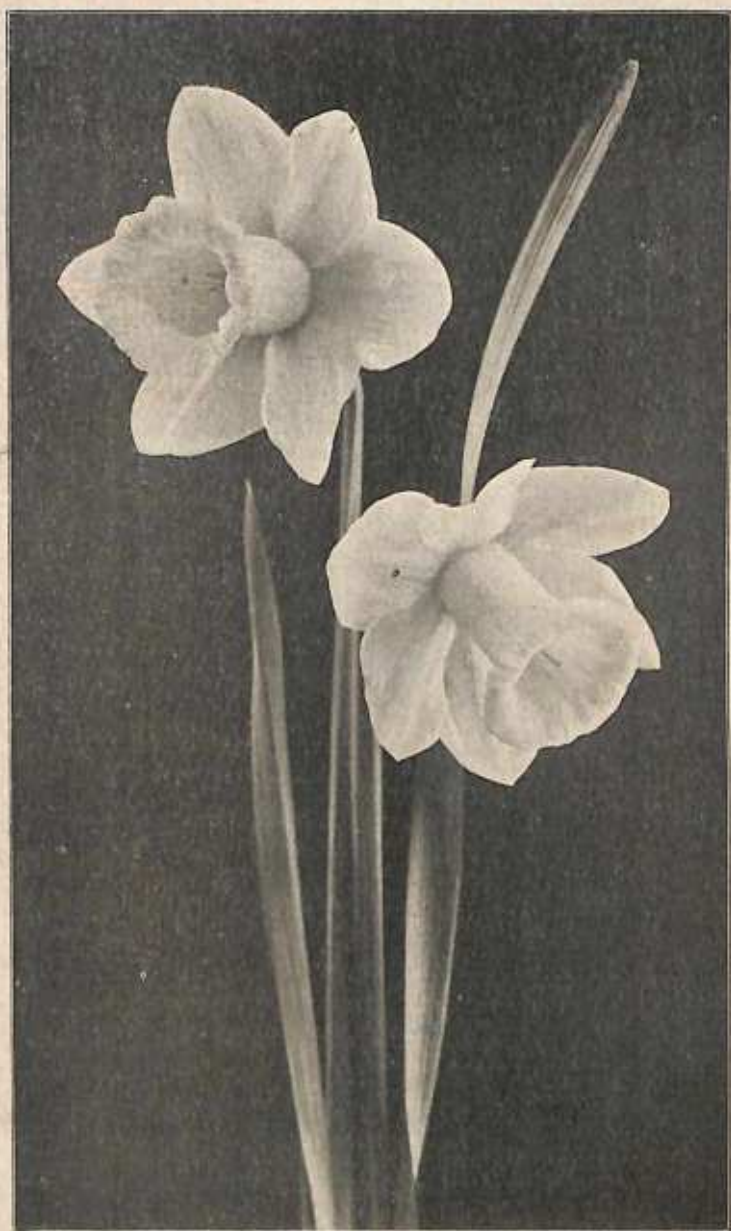

**NEW NARCISUS, TULIPS, ETC.**

**R. H. BATH Ltd., The Floral Farms, WISBECH**

WE PRINTED THIS CATALOGUE



IF YOU ARE NOT GET-  
TING YOUR PRINTING  
FROM WATKINS AND  
MC COMBIE WE ARE  
BOTH LOSING MONEY

WATKINS & MC COMBIE LTD  
QUALITY PRINTERS — WHOLESALE STATIONERS  
7, PATERNOSTER ROW, LONDON, E.C.  
TELEPHONE: HOLBORN, 1092. (4 LINES)

WHY NOT LET US PRINT YOURS?

# BATH'S Select Seeds and Plants

**CANNOT BE SURPASSED!**

---

---

## **BATH'S HOME GROWN BULBS.**

As supplied to the Royal Parks and Gardens. The largest bulb growers in the United Kingdom; 85 acres under bulb cultivation.

## **BATH'S SELECT VEGETABLE and FLOWER SEEDS.**

From the finest stocks that are grown.

## **BATH'S CARNATIONS.**

400 best new and standard varieties. 120,000 Plants for present delivery.

## **BATH'S ROSES.**

100,000 good plants in the best varieties.

## **BATH'S GORGEOUS PEONIES.**

The fashionable flower; all the best sorts.

## **BATH'S DAHLIAS.**

Cactus, Single Cactus, Show, Pomponc, Peony-flowered and Collarette.

## **BATH'S PLANTS FOR ALL GARDENS.**

All the favourite sorts, with the newest additions.

---

COMPLETE ILLUSTRATED CATALOGUES, WITH COPIOUS  
CULTURAL DIRECTIONS, POST FREE ON APPLICATION.

---

*All goods are sent securely packed and carriage paid throughout Great Britain.*

---

---

**R. H. BATH, Ltd.,**  
**THE FLORAL FARMS, WISBECH.**



# Aigburth Amaryllis

(HIPPEASTRUMS.)

**UNRIVALLED FOR BEAUTY OF FORM, BRILLIANCY OF  
COLOURS and SIZE OF FLOWERS.**

**A**warded 37 Gold Medals, 6 Bronze Objets d'Art and Benary Memorial Medal, at St. Petersburg, Ghent, Antwerp, London, Liverpool, Manchester, &c. Gold Medals Temple Show, 1906 and 1907, and 5 First Prizes at the Great Ghent International Show, April 25th to May 3rd, 1908. 6 First Prizes Brussels Exhibition, 1910.

**ROBT. P. KER & SONS,**  
Aigburth Nursery, Liverpool.

SPECIAL LISTS WITH EVERY INFORMATION AND PRICES, POST FREE.

# CHAS. DABORN & SON

Invite an inspection of their large and well grown stock of the following SPECIALITIES.



YUCCA FILAMENTOSA. (From a photo taken in our Nurseries.)

FRUIT TREES, ROSES. ✻ CONIFERS, YEWS, HOLLIES and AUCUBAS in quantity. ✻ RHODODENDRONS, AZALIAS. ✻ ORNAMENTAL TREES & FLOWERING SHRUBS. ✻ FOREST TREES and HARDY HEATHS. ✻ CLIMBING PLANTS, etc.

*Catalogue free on application.*

---

Customers ordering through the post may rely upon having trees of the best quality selected for them.

---

## Port Lane Nurseries, BISLEY, Surrey.

Telegrams: "DABORN'S NURSERIES, KNAPHILL."

Telephone: 12 Knaphill.

# GENERAL PLAN OF GROUNDS

SCALE

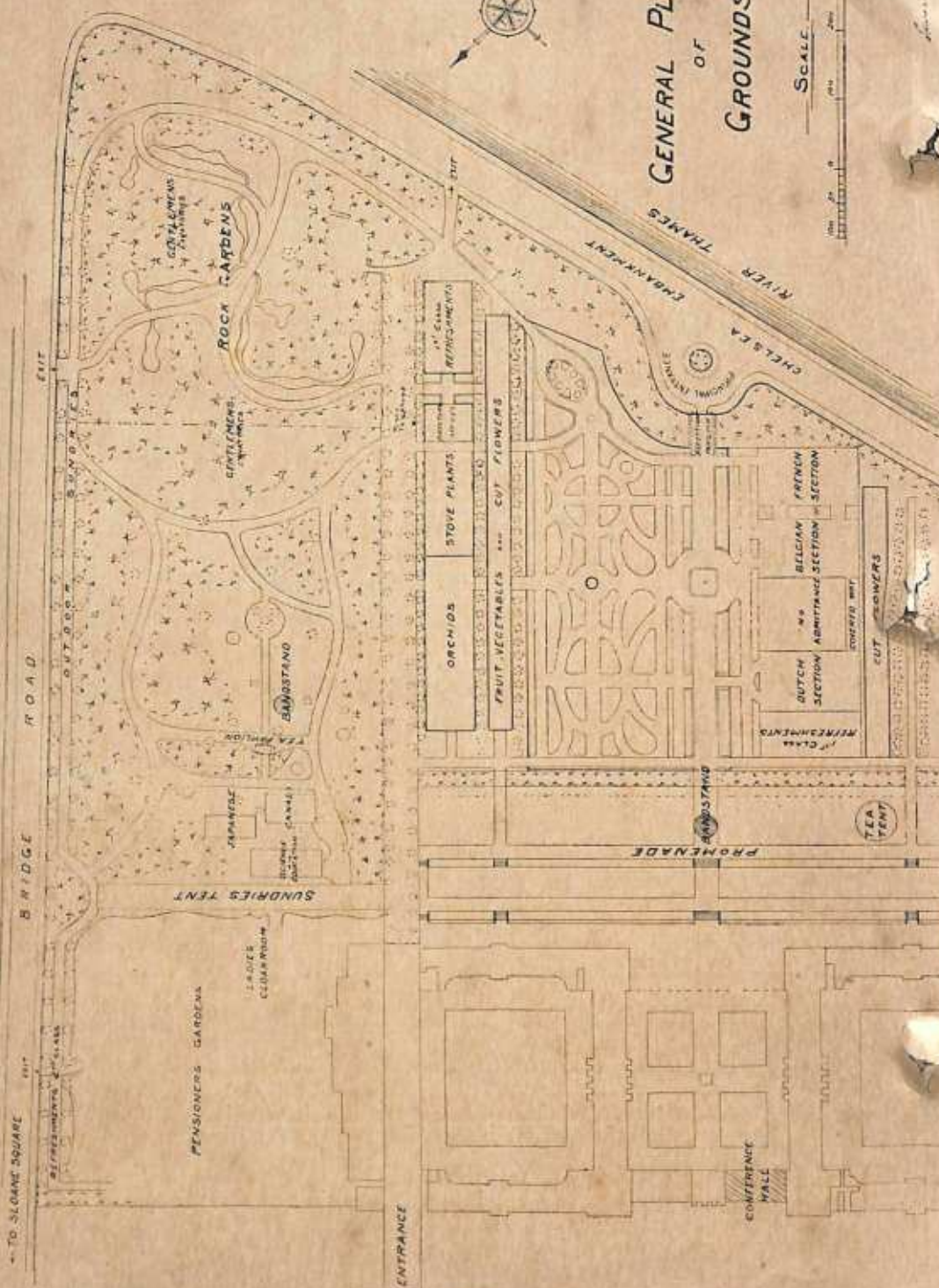

ROYAL HOSPITAL ROAD

ESTABLISHED 1838.

TELEGRAMS: "CLARK'S NURSERIES."

# G. & A. Clark, Ltd.,

NURSERIES 85 ACRES.

GLASS STRUCTURES 80,000 SUPERFICIAL FEET.

Extensive  
Stocks  
of  
Hardy  
Herbaceous  
and  
Rock  
Plants.

Special  
Quotations for  
Quantities.

## TREES:

Forest and Ornamental  
for Estate & Roadside  
Planting.

## SHRUBS:

Evergreens, Deciduous,  
and Flowering in great  
variety.

FRUIT TREES. ROSES  
CLIMBERS,  
GREENHOUSE  
PLANTS, Etc.

Bulbs, Seeds & Horticultural Sundries.

High-Class Produce at Moderate  
Prices.

CATALOGUES, ESTIMATES & ADVICE FREE. DESIGNS FURNISHED.

*Hardy Perennial Specialists and  
Landscape Gardening Experts,*

## THE NURSERIES, DOVER

also at  
FOLKESTONE, MARGATE & WALMER.

**THOMSON'S** Celebrated

**VINE-PLANT & VEGETABLE  
& SPECIAL CHRYSANTHEMUM & TOPDRESSING**

**L MANURES**

UNRIVALLED FOR ALL PURPOSES  
THE RESULT OF MANY YEARS  
PRACTICAL EXPERIENCE

SOLD BY  
**NURSERYMEN & SEEDSMEN  
EVERYWHERE.**

SOLE MANAGERS  
*Wm Thomson & Sons, Ltd, Clovenfords, N. B.*

# HALLAM'S GOLD MEDAL SWEET PEAS

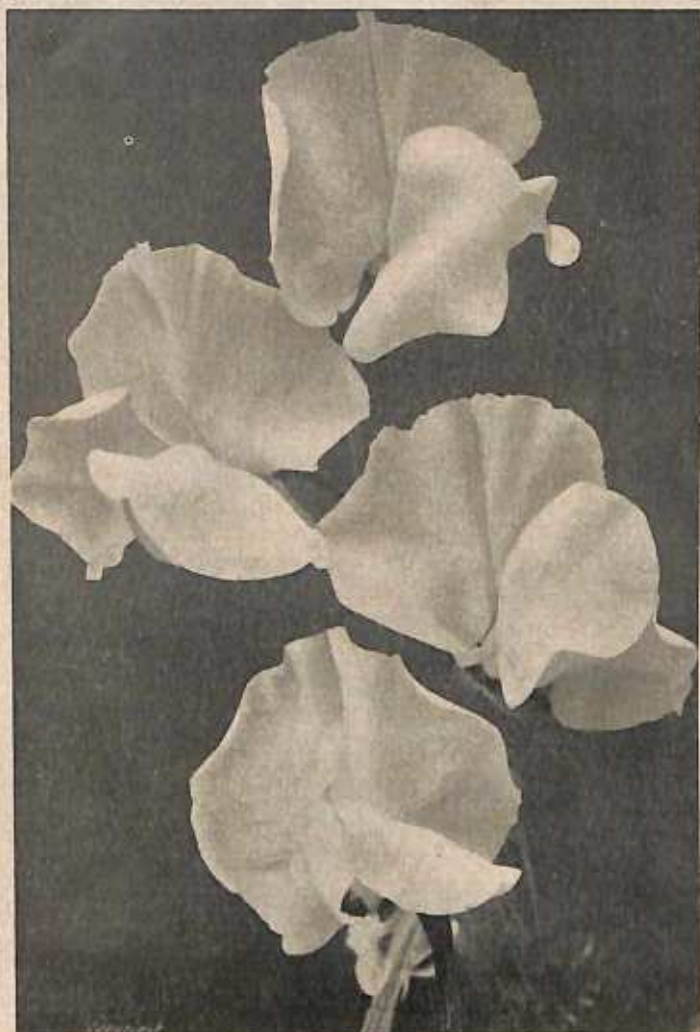

English  
Grown  
Stocks  
only  
Offered.

English  
Grown  
Stocks  
only  
Offered.

## CLARA CURTIS (SPECIAL STOCK.)

**Our stocks will, we are certain, prove equal to any offered.** When comparing number of seeds and price per packet of **Waved Varieties**, please remember that all our **"Waved" kinds are guaranteed English grown** from our own stock seed, and **have been where necessary most rigidly rouged by Sweet Pea Specialists.**

*All seeds most carefully hand picked, and of first-class germinating power.*

### SPECIAL VALUE IN COLLECTIONS.

75	12 Waved Varieties (25 Seeds of each) for 1/6.	78	Gold Medal Waved Collection 13 Best Varieties in cultivation (mostly 25 Seeds in each packet) for 3/-. 77 and 78 for 4/6 with a good novelty gratis.
77	12 Special Waved Varieties (25 Seeds of each) for 2/-. 77 and 78 for 4/6 with a good novelty gratis.		

*We allow a Discount of 2d. in every 1/- on orders some 3/- and upwards, for varieties purchased apart from the collections.*

**Gratis with all orders.** "Special Booklet" on Sweet Pea Culture by "Thomas Stevenson."

The most up-to-date treatise; unobtainable elsewhere.

**With orders value 5/-.** W. P. Wright's Sweet Pea Note-book is given gratis.

**SEND FOR CATALOGUE.**

**HALLAM'S, MOSELEY, BIRMINGHAM.**

— THE —  
**"OSTERLEY" TABLE TRAY**  
 (BAILEY'S PATENT).

A perfect table for serving tea in the Garden. Tea is carried on the Tray which by a touch of the fingers is converted in a second to a strong table, and when no longer required as a Table, simply pressing the levers returns it to its tray form again, when it can be packed away in a carriage, yacht or motor car, or stood on one side out of the way.



LEGS CLOSED UNDER AS A TRAY.



LEGS PARTLY OPEN.



LEGS OPEN AS A TABLE.

Size as a Table,  
 27½-in. x 17½-in. x 24-in. high.

Tray can be manipulated when full.

Works with the greatest ease, without noise or friction.

The fittings in above which work so beautifully and effectively are of the simplest construction, cannot get out of order.

These Table Trays may be purchased of most large Fancy Goods Dealers and from all London Stores, &c. If any difficulty is experienced kindly write the Manufacturers.

**PRICES :**

Stained Mahogany and Walnut  
 or any Color to order and  
 French Polished - - - **35**

Oak, Walnut or Mahogany,  
 French Polished - - - **43 4**

Inlaid Mahogany, highly finished  
 and French Polished - - - **£3**

Packing Cases 2/- each returnable, or half price if kept.

NOTE.—If to stand heat, inside tops of above can be Oiled instead of French Polished, to order only, at same prices.

If required for playing Patience or other Card Games, a loose frame covered in green felt is made to drop inside rim of Table Tray, Price **3 8** extra.

— A charming Present for a Lady  
 — for Afternoon Tea. —

SOLE MANUFACTURERS:—

**ABBOTT BROS.,** SOUTHALL, nr. LONDON.

Nat. Tel. SOUTHALL No. 4. On view in Sundries Tent, Stand No. 236.

PIPERS. PIPERS. PIPERS.

Telegrams:  
"Aspidochloa."  
London.

Telephones:  
245 Pall.  
245 Western.  
245 Putney.



Landscape  
Designs  
of any  
magnitude  
undertaken  
in any  
part of  
the  
United  
Kingdom.

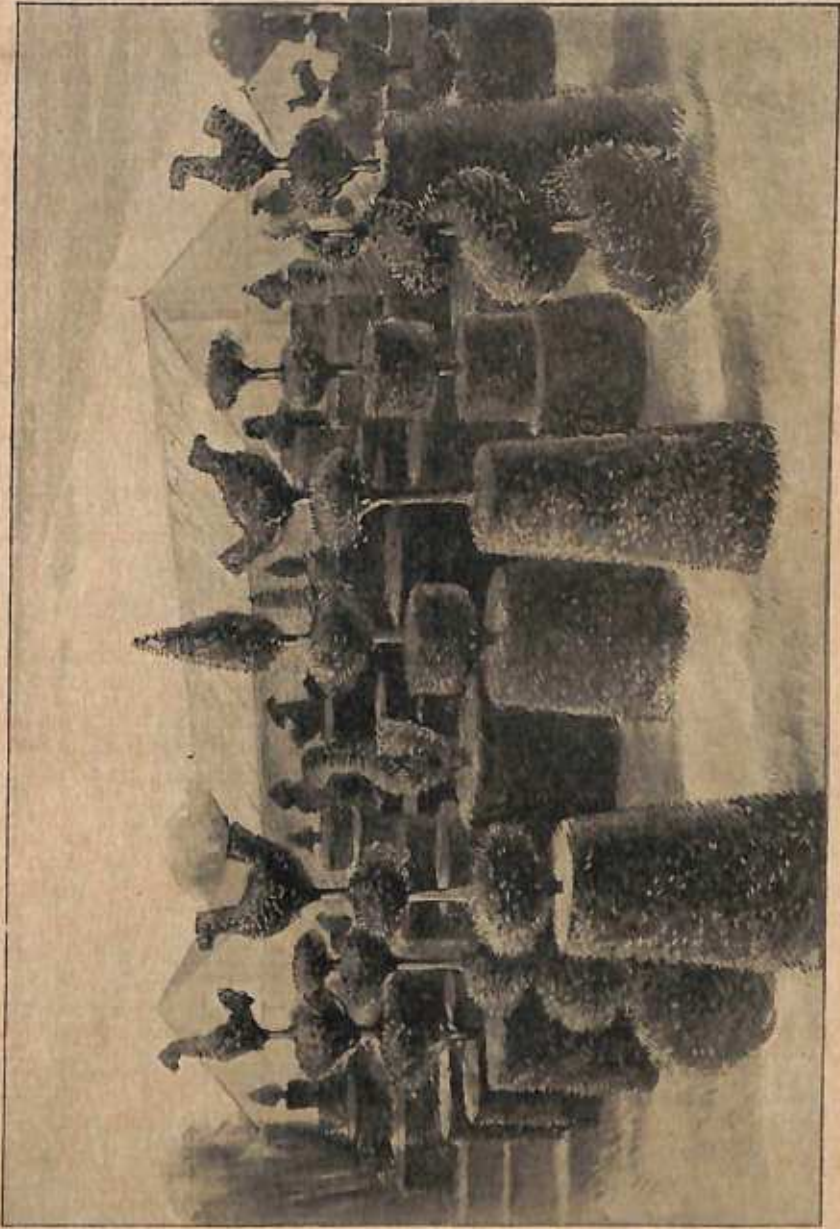

Alpines.  
Shrubs.  
Herbaceous  
Plants.  
&  
Rock  
and  
Water  
Gardens.



Head Office:

Bishops Road, Bayswater, London, W.

AS TRAINED AT OUR NURSERIES.

BARNES,  
SURREY.

"ECONOMIC"



Telegraphic Address: "HOT WATER, LONDON."

Telephone No. HOP. 763.

SPECIALISTS IN HEATING APPARATUS.  
ERECTED IN  
**INSTALLATIONS**  
MANSIONS,  
PUBLIC BUILDINGS,  
GLASSHOUSES, etc.



IRON  
PIPES  
FOR  
GAS  
AND  
WATER.

THE  
"HEEL"  
BOILER.



SUITABLE FOR SMALL GLASSHOUSES.

**NONE TO BEAT IT.**

MADE IN 4 SIZES.  
Heating Powers from 80 to 250  
feet of 4 in. pipe.

"CHECK-END"



WRITE  
FOR  
PRICE  
LIST

THE "CROWN"  
NEW  
SECTIONAL BOILER.

POWERFUL IN ACTION.  
SAVING IN FUEL.  
EASY TO WORK.

Heating Powers from 1,000 to  
2,250 feet of 4-in. pipe.

By installing a "Crown" Sectional Boiler  
you will be lessening your bill for fuel.

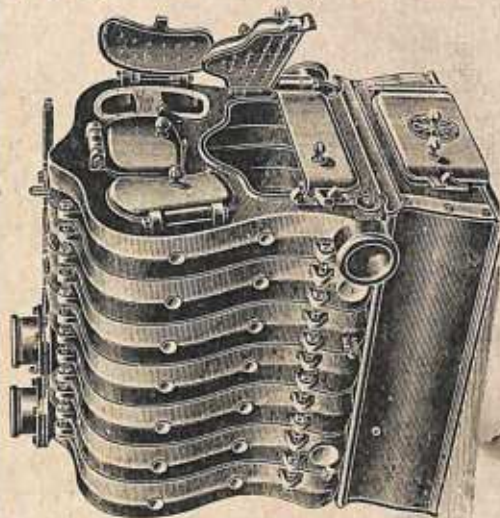

"CHAMPION"



SEE OUR EXHIBIT STAND 63 SUNDRIES SECTION.

SOUTH AFRICAN  
**Gardening and Agriculture**  
(ILLUSTRATED.)

PUBLISHED  
MONTHLY.

6d.

Net.

or 7/6 per annum.  
Post Free.

THE  
LEADING  
SOUTH  
AFRICAN  
JOURNAL  
ON  
GARDEN,  
ORCHARD  
AND FARM  
CROPS.

Has larger Sales  
than any other  
South African  
Monthly Publica-  
tion of any kind.

The best medium  
for reaching the  
eyes of gardeners,  
nurserymen,  
orchardists and  
farmers.

Always well  
illustrated.



**PROTEA CYNAROIDES.**

One of South Africa's most curious and beautiful Flowering Bushes.  
(Photographed from specimens at Grahamstown, Cape Provinces.)

LONDON AGENTS (for copies and advertising rates):—Central News Agency,  
c/o Gordon & Gotch, 15 St. Bride Street, E.C.

PUBLISHERS:—Central News Agency, Johannesburg.

EDITORIAL:—The Editor, P.O. Box 3958, Johannesburg.

SOUTH AFRICAN **GARDENING** IS READ THROUGHOUT  
CAPE COLONY, NATAL, TRANSVAAL, ORANGE FREE STATE,  
AND RHODESIA.

# HERD'S GOLD MEDAL SWEET PEAS.

**AWARDS 1911.**

**G**OLD MEDAL at Ulverston (National Rose Society's Show).  
 GOLD MEDAL at Lancaster.  
 GOLD MEDAL at Prudhoe.  
 SILVER GILT MEDAL at Shrewsbury.  
 SILVER MEDAL at Annan.

**CATALOGUE POST FREE.**

**HERD BROS.,** Sweet Pea Specialists,  
**PENRITH.**

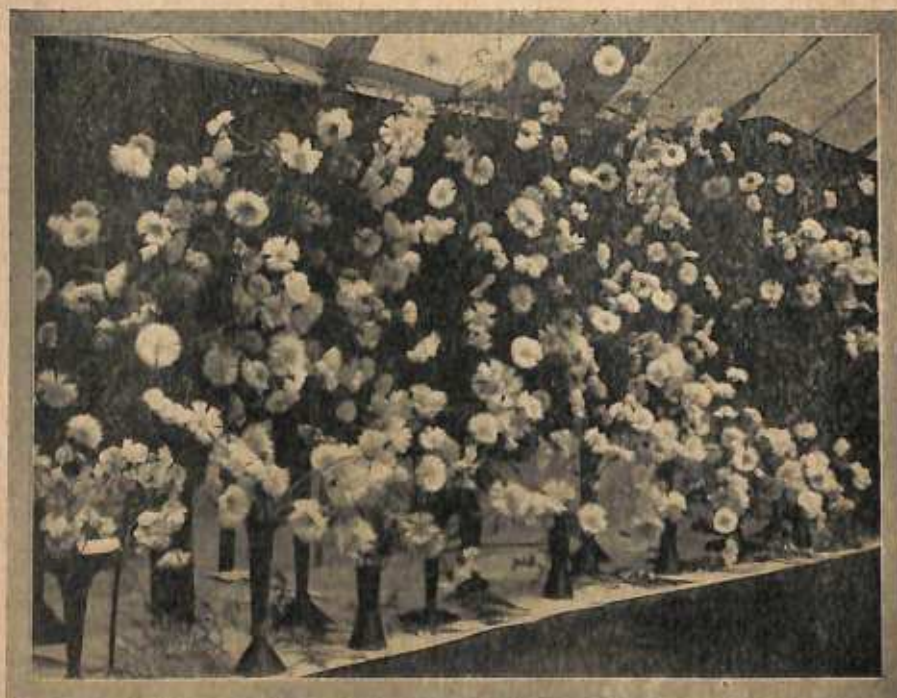

**NEW**  
**CENTAUREA**

**The Bride**  
 (White)  
 per pkt. 6d. & 1/-

**The Bridegroom**  
 (Heliotrope)  
 per pkt. 6d. & 1/-

**The Bridesmaid**  
 (Lemon Yellow)  
 per pkt. 1/- only

**Honeymoon**  
 (Golden Yellow)  
 per pkt. 6d. & 1/-

**THE FOUR VARIETIES**  
 (mixed)  
 per pkt. 6d. & 1/-

Plants of these colours supplied in small quantities for bedding out in May & June at 2/6 per dozen.

**THE FINEST HARD ANNUALS**

ever sent out and for Cottages, Villas, or Mansions should be without them.

**JARMAN & CO., CHARD, SOMERSETSHIRE**

# SCHOOL OF GARDENING

FRUIT  
AND  
VEGETABLES  
GROWN  
AND  
SOLD  
MODERATE

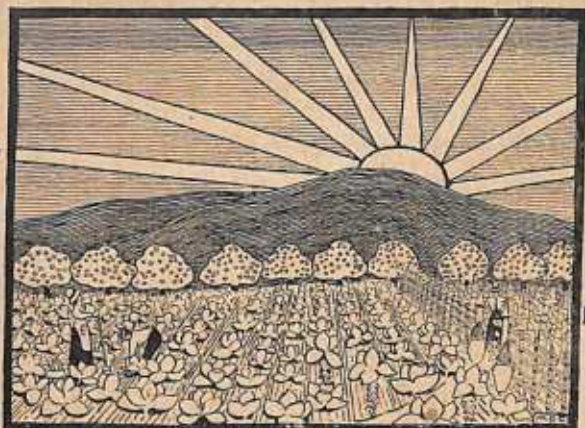

GARDEN  
DESIGN  
AND ALL  
BRANCHES  
OF  
HORTICULTURE  
TERMS

PRINCIPAL  
MOR<sup>ble</sup> = FRANCES G WOLSELEY  
GLYNDE SUSSEX

---

THE NEW REGISTERED  
**Strawberry and Flower Gatherer**  
NAMED  
"THE EVESHAM."

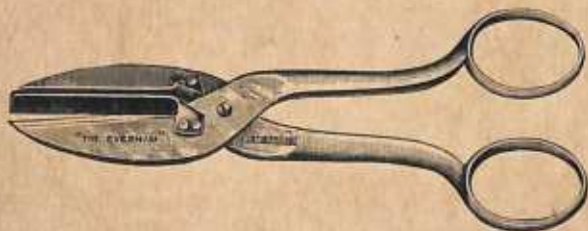

Has been designed for Strawberry Picking without the touch of the hand, thus putting a new Brand of Fruit on the Market called "clip picked."  
As a Flower Gatherer the "Evesham" is an improvement upon the old Flower Gathering Scissor, as it has flexible springs which take hold of the stem whilst being cut without crushing it.

---

CAN BE OBTAINED OF ALL  
**Cutlers and Horticultural Appliance Dealers.**

THE ONLY ORIGINAL LAWN SAND: (IMPROVED).

# WATSON'S LAWN SAND,

## WEED DESTROYER & LAWN RENOVATOR.

This preparation (which was introduced to the public by the inventor in 1868) has the remarkable property of destroying Daisies, Plantains, Dandelions, Buttercups, Moss, and other similar Weeds; and at the same time improves the grass by enriching the green and thickening the sward. An annual application of the Lawn Sand not only destroys the Seedling Weeds, but by invigorating the grass prevents, to some extent, the burning up during the hot dry weather.

34/- per cwt.; 56-lb. Kegs, 18/-; 28-lb. Tins, 9/6; Sample Canisters, 5/-, 2/6 and 1/-

SOLD BY SEEDSMEN AND NURSERYMEN EVERYWHERE.

**A. J. BARBOUR & Co.,**  
**8 UPPER FOUNTAINE STREET, LEEDS.**



*Testimonial.*  
**LEEDS CITY PARKS.**

GENERAL OFFICE.  
 MARKET HALL.

LEEDS, November 17th, 1911.

Dear Sirs,

I have given your Lawn Sand a trial on a plot of grass in Roundhay which was over-run with Daisies, &c. I have great pleasure in saying the Daisies were completely destroyed and the grass greatly improved.

I can with every confidence recommend it as a first-class article, and should be a boon to all who desire a clean, healthy lawn.

Yours faithfully,

A. J. ALLSOP, F.R.H.S.,  
 Parks Superintendent.

## THE GLORY FERN.



“POSSIBLY the most talked of novelty of the year in Europe is ADIANTUM FARLEYENSE GLORY of Moordrecht, which the REDLANDS Co., A. A. FABIUS, Proprietor, Emsworth, Hants., England, is exhibiting as the Glory Fern. The variety has had innumerable awards including the First-Class Certificate of the Royal Horticultural Society of England, March 14, 1911, but it is because of its commercial possibilities that it holds the attention of the growers. The accompanying illustration shows the characteristic

form of Farleyense and gives an idea of the glorified color from which the fern gets its name. MR. FABIUS, of the REDLANDS NURSERY, believes he has in this novelty the finest commercial plant of recent years. He says it is of quick growth, being easily handled, requiring no more heat or attention than Adiantum Cuneatum. That it makes attractive plants in small sizes is the general report, and the illustration shows that it certainly is fine in larger pots. The stems hold up the fronds so well as to make it a splendid plant for decorative purposes. The European horticultural trades' journals have given the plant many extended notices, employing all their stock of adjectives in their efforts to show why the plant promises so well from a money-making standpoint.”—*FLORIST REVIEW*, August 3rd, 1911.

**REDLANDS Co., Fern Specialists, EMSWORTH, Hants.**

# TWO FINE NEW THINGS!

BOTH GOOD MARKET VARIETIES.

## MILLER'S "RED VICTORIA"

First Class Certificate R.H.S. 1910.

**Britain's Finest Coloured Apple.**

**Fruit Large. A Heavy  
and continuous Cropper.  
\* Splendid Cooker. \***

Present Prices:

2 years Trees, 2/6; Maidens, 1/6 ea.

Autumn, 1912 and Spring, 1913:  
2 years Trees, 2/-; Maidens, 1/- ea.

## "QUEEN MARY" Double Pink PYRETHRUM.

A.M. Birmingham, 1910.

**New Shade of Colour.  
Blooms Large, Early,  
\* with long Stems. \***

Present Prices:

Plants, Good Constitution, 1/6 ea.

Autumn 1912 and Spring, 1913,  
1/- each.

**ORCHIDS IN GREAT VARIETY A SPECIALITY.**

**G. W. MILLER, CLARKSON NURSERIES, WISBECH.**

# G. REUTHE, F.R.H.S.

(For nearly 25 years with WARES as Manager, Plant Collector, &c.)

Specialities:

**NEW and  
RARE  
HARDY  
PLANTS.**

As well as a Selection of all the Best  
ALPINES and other PERENNIALS,  
NYMPHÆAS, LILIES, HIMALAYAN  
RHODODENDRONS,  
RARE SHRUBS, NARCISSUS and  
other BULBS.  
ARTISTIC ROCKERIES BUILT and  
EFFECTIVELY PLANTED.

All Plants supplied strong, healthy and true to name.

*Catalogue free on application to the*

**Fox Hill Hardy Plant Nursery,  
Keston, Kent.**

# Hardy Grown Roses

25 ACRES

TO SELECT FROM IN OVER 800 VARIETIES.

AWARDED both first Prizes and Gold Medals at Summer and Autumn Shows of the National Rose Society for Groups of Cut Roses arranged on 100 feet Tabling in 1911.

CATALOGUES GRATIS FROM

## W. & J. BROWN,

THE ROSE NURSERIES, PETERBOROUGH.

# ARTHUR NEWMAN

**Bulb, Seed and Rose  
Grower, Nurseryman  
and  
Landscape Gardener.**

Collection of Bulbs for Spring Bloom ... 250 for 3/10  
Collection of Bulbs for Summer and  
Autumn Bloom ... 150 for 2/10  
Collection of choicest Flower Seeds, 25 large pkt. 2/6  
Collection of 12 choicest named Dwarf Roses 4/6  
Collection of 12 selected named Cacti 6/-

### My Novelties for this Year :

Gerbera New Hybrids : Plants, 1/- and 1/6  
each, 10/6 and 15/- per dozen : Seeds, per  
packet, 6d. and 1/-. Freesia New Hybrids  
of Dr. Ragioneri : Bulbs, per dozen, 9/- ;  
Seeds, per packet, 1/-.

ALL CARRIAGE AND PACKAGE FREE,  
SATISFACTION GUARANTEED.

4 Swan Terrace, White Hart Lane,  
Lower Tottenham.

## Horticultural Sundriesman

Specialist for Scarce  
Bulbs, Seeds & Cacti

Also for  
Bulb and Seed Collec-  
tions for the Colonies

# Nicoticide

(VAPORISING COMPOUND).

Kills all Greenhouse insects with one application without injury to tenderest plants within twenty minutes of fumigation.



	cubic ft.	each
Half Gallon Tin contains sufficient for	160,000	1 60
No. 1 size Tin—1 pint	40,000	15 0
No. 2 size Tin— $\frac{1}{2}$ pint	20,000	7 6
No. 3 size Bot.—6 oz.	12,000	4 6
No. 4 size Bot.—4 oz.	8,000	3 0
No. 4 $\frac{1}{2}$ size Bot.—2 oz.	4,000	1 0
No. 5 size Bot.—1 oz.	2,000	0 10

## FUMIGATORS.

Carriage Paid.

1s. each, for 5,000 cubic feet.

Testimonials from the Earl of Yarborough's, Lord Derby's, and Duke of Montrose's head gardeners; also from *Gardening Illustrated*, re the effectiveness of "Nicoticide" fumigant; also from Messrs. Dobbie & Co., Rothessay, Seedsmen to H.M. the King.

Ask your seedsmen for our goods.

## NICOTICIDE PLANT SPRAY.

(Use 1 part to 40 parts water for Green-Hy, &c.)

$\frac{1}{2}$  pint, 1s. 2d.; Pint, 2s.; Quart, 3s. 6d.;  $\frac{1}{2}$  gallon, 5s.; Gallon, 10s. Carriage Paid.

### GOW'S LAWN SAND SAND DAISY ERADICATOR.

28 lbs. to dress 100 square yards 6s.;  $\frac{1}{2}$  cwt. keg, 11s.; 1 cwt. keg, 20s. Carriage Paid.

### GOW'S SLUG AND WIREWORM DESTROYER, being a Combined Fertilizer, TOBACCO POWDER; QUASSIA EXTRACT; AND LAWN SAND.

Sold in 6d., 1s., and 2s. 6d. Decorated Tins, etc.

Ask your seedsmen for them.

### GOW'S LIQUID WEED KILLER,

1 gallon, to make 31 gallons in sol. ... 3s. 6d.

5 " " 255 " " 16s. 0d.

Drums free. Carriage Paid.

### GOW'S POWDER WEED KILLER,

No. 1 Tin, to make 25 gallons ... 2s. 0d.

No. 2 Tin, " 100 " " 6s. 6d.

Tins free. Carriage Paid.

**HUNTER & GOW, LTD., 36/46 Thomas St., LIVERPOOL.**

# Fruit Trees

IN ALL FORMS.

CORDONS, BUSHES, PYRAMIDS, and TRAINED TREES on Specially Selected Fruiting Stocks.

Illustrated Catalogue and Cultural Instructions sent free on application.

**250,000 TREES**  
TO SELECT FROM.

Customers ordering through the post may rely upon receiving as good trees as those personally chosen.



**W. SEABROOK & SONS,**  
THE NURSERIES, CHELMSFORD.

# PERPETUAL FLOWERING CARNATIONS

---

☞ Please write for our illustrated list, containing all the latest novelties.

☞ A limited stock of Hand-hybridised seed saved from PERPETUAL FLOWERING varieties only, in packets at 5/-, 10/- and 20/- each.



**YOUNG & CO.,**  
*Perpetual Flowering Carnation Specialists,*  
**HATHERLEY, CHELTENHAM.**

---

Made in thoroughly seasoned **Hard Wood**, painted three coats green, — bottom creosoted and wheel red. —

**Price 24/-**

Carriage paid within 100 miles.



**LOAM** Finest old Fibry Yellow Loam, the best for Carnations, Chrysanthemums Melons, Cucumbers, Vine and Peach Borders, etc.

Special low price on rail near Kettering, and special railway rates to all parts for full wagon loads.

**J. DON,** Horticultural Sundriesman, **Park Row, Nottingham.**

# Fertilisers

FOR GARDEN PURPOSES,  
LAWNS, GOLF GREENS, ETC.

Special Preparations for Lawns, Cricket Pitches, Golf Greens, etc., 15/6 per 8 stones bag, 9/- per 4 stones bag; Fruit Trees, 13/6 per 8 stones bag, 8/- per 4 stones bag; and General Garden Purposes, 12/6 per 8 stones bag, 7/6 per 4 stones bag. Carriage Paid to any Goods Railway Station in England, Wales, or Ireland, for net cash with order, so as to avoid the costs of book-keeping, etc. Full horticultural price list on application. Also Seeds for Lawns, etc., specially selected.

HY. RICHARDSON & COMPANY, Agricultural Merchants, and Manufacturers of Chemical Fertilisers, will also be glad to forward to intending purchasers of agricultural quantities their Catalogue of Artificial Fertilisers of various kinds, with price lists, etc., on application.

Contents—Superphosphates, Bone and Mineral—various qualities; Pure Vitriolised Raw Bones; Bone Meals; Basic Slag Phosphates; Rape Cake and Rape Dust; Peruvian Guanos; Fish Manures; Sulphate of Ammonia; Nitrate of Soda; Nitrate of Lime; Kainit, also Muriate and Sulphate of Potash; Special guaranteed Manures for Pasture, Meadow, and Fog; Wheat, Barley, Oats, and Top Dressing for Spring-sown Corn; Potatoes, Turnips, Mangold Wurtzels, etc.

OFFICES AND WORKS:

**SKELDERGATE BRIDGE, YORK.**

## SPRAYING ————— MACHINES

AND ALL

APPLIANCES.



SPRAY  
FLUIDS.

AND  
ACCESSORIES.

LIVERSIDGE & Coy.

EVESHAM, WORCS.

# F. C. HEINEMANN,

F.R.H.S.

Erfurt 12, Seed Grower by Special Warrant to H.M. the German Emperor. Germany.

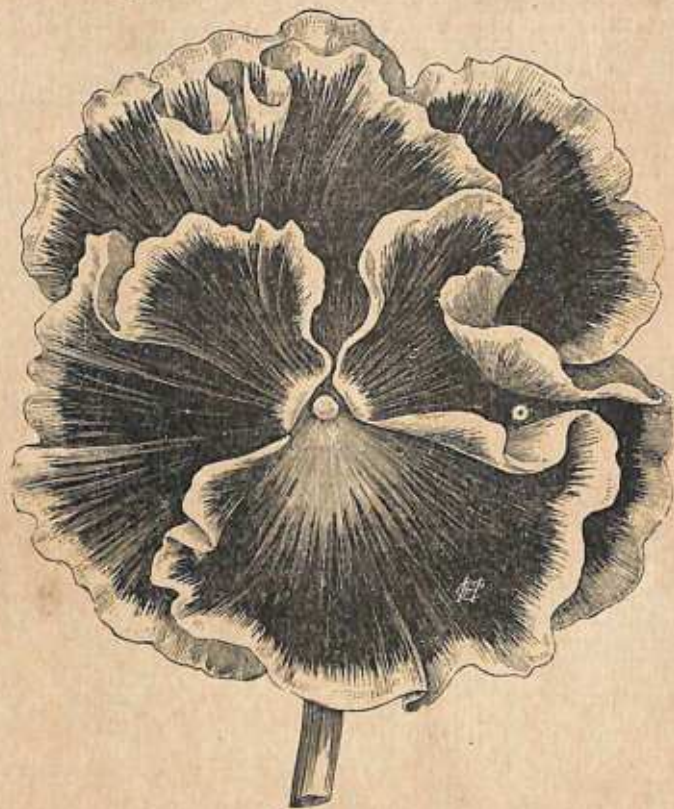

HEINEMANN'S "MASTERPIECE" PANSY.  
NEW GIANT CURLED OR RUFFLED PANSY.

The Finest Mixture ever offered. Per Packet 6d., post free.

Illustrated Catalogue of Vegetable and  
Flower Seeds free on application.

F. C. HEINEMANN, F.R.H.S., Erfurt 12, Germany.

LARGE NURSERIES OF THE PLATEAU

# **BENOIT RIVIÈRE,**

**78 RUE COSTE, CUIRE-LES-LYON, FRANCE.**  
PAR CALUIRE (RHÔNE).

**Speciality : PEONIES.** *Catalogue on application.*

*Pæonia arborea moutan* (250 varieties) ; *Pæonia arborea japonica* (40 varieties) ; *Pæonia herbacea* (400 varieties) ; *Pæonia officinalis et paradoxa* (25 varieties).



THE FOLLOWING ARE ALSO CULTIVATED—

*Althea* (*hibiscus siracus*), 30 varieties ; *Ceanothus*, 30 varieties ; *Helleborus hybridus*, 50 varieties ; *Hydrangea* (*hortensia*), 30 varieties ; *Syringa* (*lilas*), 100 varieties ; *Nymphaea Rustica*.

EVERGREENS OF ALL KINDS.

**EXHIBITS OF FRUITS GROWN AT THESE NURSERIES HAVE GAINED HIGHEST AWARDS.**

*CATALOGUE ON APPLICATION.*

**THE  
"ECLIPSE"  
FISH MANURE**

**Royal Horticultural Society**

report :

"This manure suited all the plants and fruit trees upon which it was tested. It is a very good manure."

**Our Auditor's Report**

shows the demand has increased 46 times in 6 years.

**A  
PERFECT  
FERTILISER.**

**READ THESE.**

East Sutton Park,  
Maidstone.

During the past 35 years I have used many tons of manure from different firms and a Patent Vine Manure has always been my favorite, but I find the "Eclipse" far superior to any other and I don't intend using anything else in future. I wish I had had a photo taken of one of my grape houses this year.

(Signed) Wm. Lewis,  
Gardener to Sir Robert Filmer, Bart.

The Gardens,  
Ranston, Blandford.

I used the "Eclipse" Fish Manure on sweet peas, etc., last summer and found it splendid. I never had such bloom before. I consider it a grand reliable manure and can strongly recommend it.

A. E. Usher,  
Gardener to Sir R. Baker, M.P.

Winner in 1910 of the Eck'ord Championship Cup, five other Cups, 2 Gold Medals and over 80 First Prizes for Sweet Peas in open competition.

Full directions for using are included in every tin and bag.

An Illustrated Booklet and list of users' opinions will be sent post free on application.

**PRICE.**

Tins, 6d. 11/- & 1/9  
on 1 in bags, 7 lbs.  
2/6, 14 lbs. 4/-, 28  
lbs. 6/6, 56 lbs.  
11/6, 112 lbs. 18/-  
Carriage paid on 14 lbs.  
and upwards.

Every Package sold  
under guaranteed  
analysis.



Grown with "Eclipse" Manure.

York Chrysanthemum Show, 1910.

This manure is a dry, clean, inoffensive powder, very strong and very lasting, it is the last word in concentrated fertilisers. It has no fancy title, its name fully describes it. Fish is the most easily digested human food and FISH MANURE the most easily assimilated plant food.

Try this in a small way to compare with, and let it prove itself.

It pays you to be well served and it pays us to serve you well.

THE . . .

SOLE MAKERS:

**Humber Fishing & Fish Manure Co.,  
15 HIGH STREET, HULL.**

**RECENT  
GOLD MEDAL  
AWARDS  
TO OUR  
EXHIBITS  
Include—**

London, Shrewsbury,  
Birmingham  
Manchester,  
Liverpool, Glasgow,  
Cardiff, York, Derby,  
Newcastle-on-Tyne,  
Bristol, Coventry,  
and others.



BY  
APPOINTMENT.

# **Clibrans,**

*The King's  
Nurserymen.*

**SPECIALISTS IN**

CHOICE FLORISTS FLOWERS.

Highest Grade Strains of  
Garden Seeds. Forest Trees.

Roses, in and out door. :: ::

Ornamental Trees and Shrubs.

Herbaceous and Alpine Plants. Indoor  
Plants of every kind including

## **New Hybrid Winter Flowering Begonias.**

450 ACRES OF NURSERIES, 5 ACRES GLASSHOUSES.

ILLUSTRATED DESCRIPTIVE LISTS FREE ON REQUEST.

**CLIBRANS, The King's, ALTRINCHAM**  
Nurserymen,

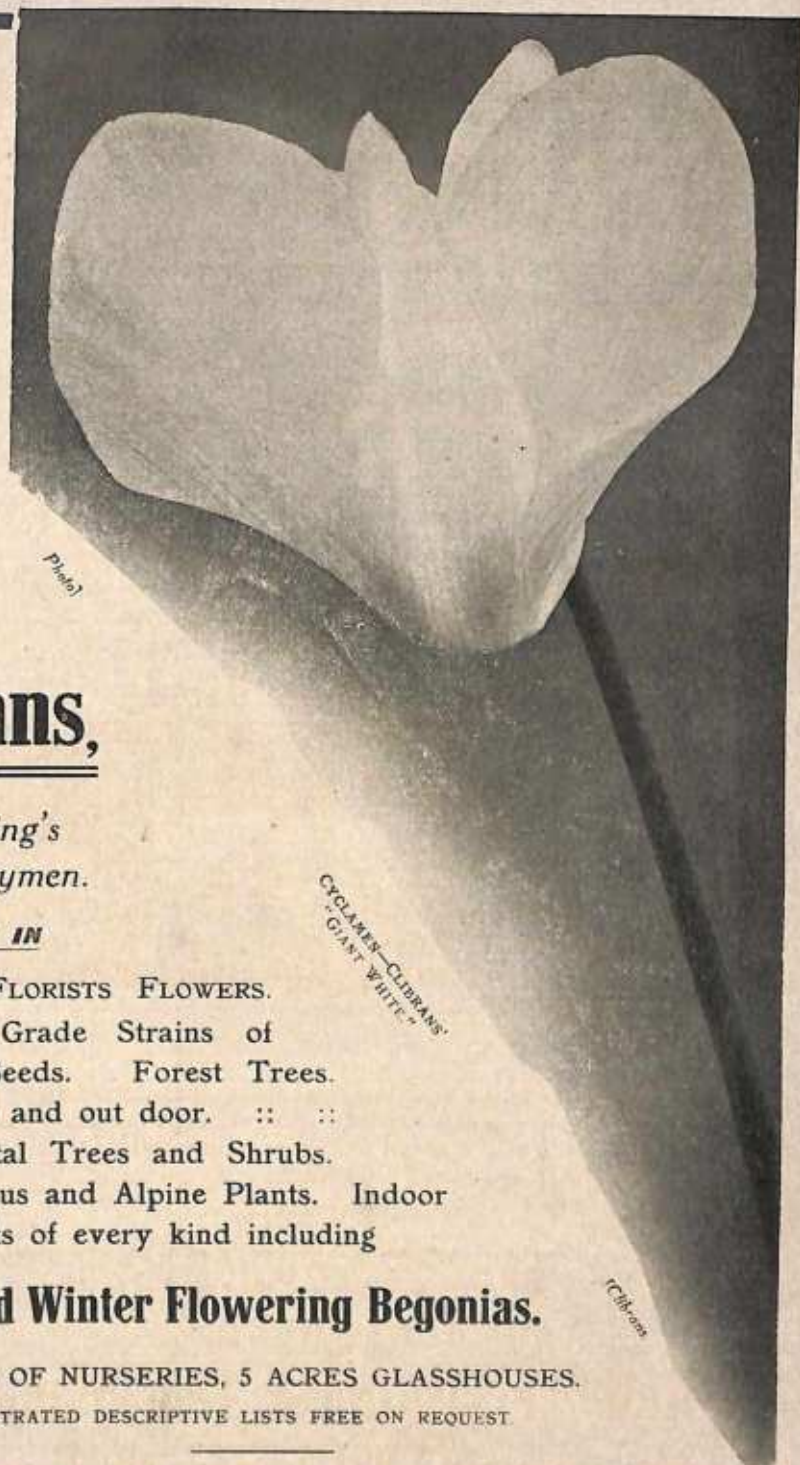

©Clibrans

# CARLTON-WHITE,

53 New Bond Street,

LONDON, W.



*Silver Gilt Banksian and Large Bronze Flora Medals.*

Grower of all shapes of Clipped Box and  
Yew trees. Exporter to all parts of the  

---

---

World. 

---

---

## 53 New Bond St., London, W.

Telegrams: "FLORIBOND, LONDON."

Telephones: 8167 Gerrard and 1161 Mayfair.

The publication for all Gardeners, professional or amateur, and all interested in horticulture.

# THE GARDEN

The best and one of the oldest of Horticultural papers. Its articles are reliable, up-to-date and interesting, and the many illustrations and coloured plates reproduced in the best possible manner. Published every Thursday, **Price One Penny.**

Ask your Newsagent for a copy, or send a post card to THE PUBLISHER, 20 TAVISTOCK STREET, COVENT GARDEN, LONDON, W.C. and a specimen copy containing a beautiful coloured plate will be sent gratis and post free.

*Annual Subscription, including Postage,*  
**6/6 (Inland), 8/9 (Foreign).**

# COUNTRY LIFE

The illustrated weekly journal for all interested in country pursuits.

ENGLISH HOMES.      FARMING.      NATURAL HISTORY.  
HUNTING.      SHOOTING.      GOLF.  
AND ALL ENGLISH SPORTS.

The "Daily Telegraph" says:—

"'COUNTRY LIFE' is generally acknowledged to be the most beautifully produced of all the weeklies."

Published every Friday, **Price Six Pence**, and can be obtained of all Booksellers and Newsagents.

Annual Subscription, including postage, inland **29/2** and Foreign **48/-**, direct from the office,

**20 TAVISTOCK STREET, COVENT GARDEN, LONDON, W.C.**

# THE TRIUMPHAL ARCH

## WALTER VOSS & CO. LTD.

### RELIABLE HORTICULTURAL REQUISITES.

**"Carlton" Sweet Pea**  
Fertilizer stands without equal for these most popular flowers.

**"Universal" Guano**  
is the unrivalled Fertilizer for general use.

**"Acme" Carnation**  
Fertilizer is the ideal food for Carnations.

**"Carlton" Peach**  
Fertilizer gives the best possible results.

**"Nonpareil" Vine**  
Fertilizer improves the size and quality of the berries, increases the crop and imparts that richness of color so much admired, indispensable to exhibitors.

**"Premier"**  
The finest Fertilizer in the world for tomatoes.

**"Velvert"**  
The Lawn Sand and Daisy Killer "par excellence," makes perfect Lawns.

**"Perfect" Powder Worm Destroyer,**  
eliminates worms from Lawns, Tennis Courts, Bowling Greens, etc.

**Voss' Fruit Tree Banding Grease,**  
catches the females of the Winter, March, and Mottled Umber Moths and so prevents caterpillar.

**"Pterokyl"**  
(Voss' New Summer Wash), best, cheapest, and effective aphid and apple sucker spray.

**"Standard" Lime Sulphur Wash**  
For Summer and Winter Spraying.

**"Woburn" Bordeaux Paste.**  
(Patent). The remedy for Fungoid Diseases.

**"Napho Nicotyl" the reliable Soil Insecticide.**  
kills soil pests.

**"Carlton" Arsenate of Lead Paste,**  
destroys Caterpillar.

**"Nicotyl"**  
The effective fumigating compound.

**"Nicotyl"**  
All-metal fumigators. Cheapest, Best and Strongest.

**Voss' Winter Wash.**  
The best all-round Winter Spray Fluid.

**"Creol"**  
The certain destroyer of Eel Worm. Soil Sterilization by means of "Creol" means destruction of soil pests and greater bacterial activity in Soil. Plants make rapid and the more healthy growth. Especially recommended for Sweet Peas, Tomatoes, Vegetables, etc.

**"Woburn" Tobacco Extract**  
for App'e Sucker and American Blight.

**"Carlton" Carbolic Weed Killer**  
for eradicating weeds on Pathways, etc. Safer than Arsenical preparations.

FUNGICIDES

FERTILIZERS

INSECTICIDES

STERILIZERS

ANALYSES

CHEMICALS

Everything we send out is of the Highest Quality, and the outcome of PRACTICAL EXPERIENCE.

We stand FIRST for Reliable Horticultural Requisites. Send for List.

# MILLWALL LONDON E.

# GEORGE BLAY,

FENCING CONTRACTOR.

ENTRANCE GATES A SPECIALITY.

WRITE FOR ILLUSTRATED CATALOGUE.

LARGEST STOCK OF FENCING MATERIALS IN THE COUNTRY.

FENCING IN OAK, JARRAH AND FIR SUPPLIED AND FIXED COMPLETE IN ALL PARTS.

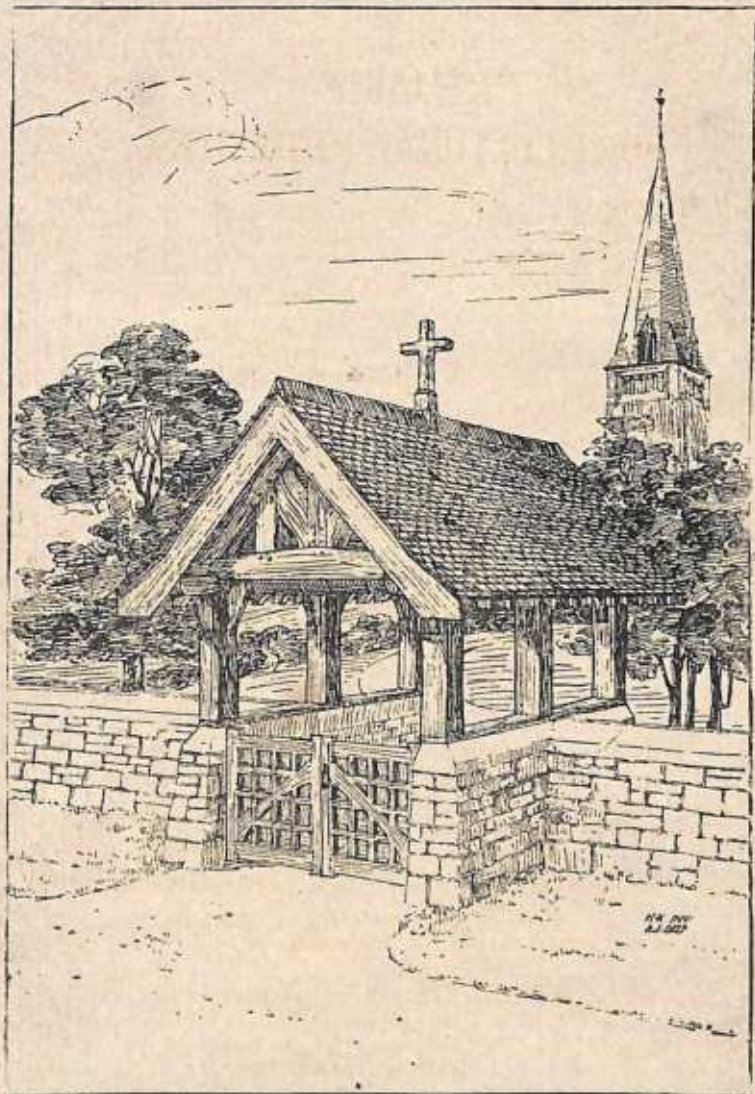

STAND 69, ROYAL HORTICULTURAL EXHIBITION, 1912.

NEW MALDEN, SURREY.

TELEPHONE: 3 P.O. KINGSTON.

# FOREST TREES

**EUROP. AND JAPAN. LARCH, DOUGLAS  
FIR, SITKA SPRUCE, THORN QUICKS A  
SPECIALITY. APPLES AND BRIARS, ALSO  
WILD FRUIT PLANTS.**

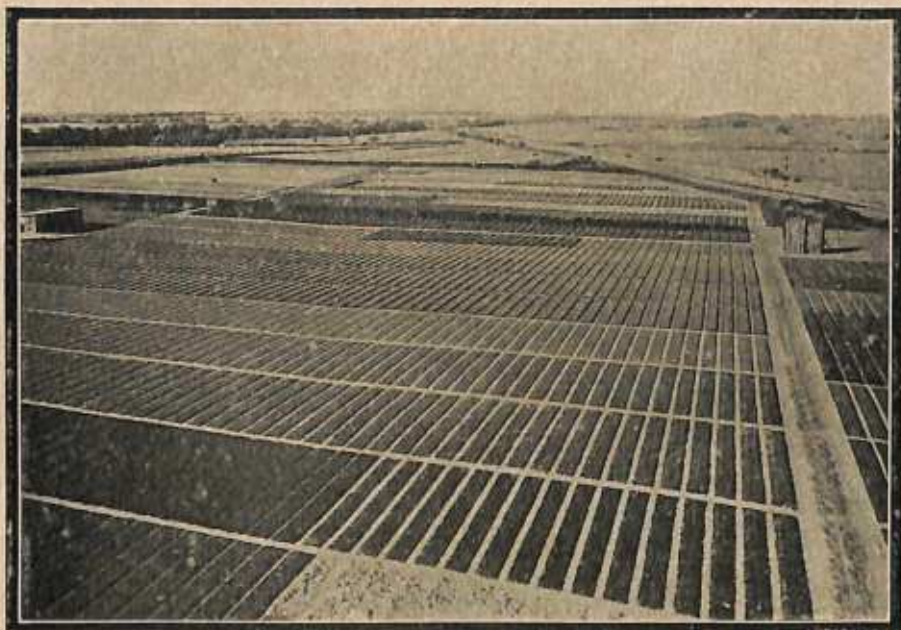

PARTIAL VIEW OF OUR NURSERIES, SHOWING ABOUT 3,000 SEED-BEDS. (Photo.)

**SHIPMENTS OF 200 MILLION OF PLANTS ANNUALLY.**

CATALOGUES FREE ON APPLICATION.

FOREST PLANTER'S GUIDE FREE.

**J. HEINS' SONS,  
HALSTENBEK  
NEAR HAMBURG, GERMANY.**

*Our Nurseries are reached by train from Hamburg in about 30 minutes,  
and Visitors are respectfully invited.*



NEW TEA ROSE.

## "LADY HILLINGDON."

Awarded GOLD MEDAL, National Rose Society, 1910, and  
AWARD OF MERIT, Royal Horticultural Society, 1910. M

Raised by Messrs. LOWE & SHAWYER, Ltd., The Nurseries, UXBRIDGE, and  
Distributed by Messrs. GEO. MOUNT & SONS, Ltd., The Nurseries, CANTERBURY.

---

This Rose is a Seedling raised from "Papa Gontier" x "Madame Hoste." Colour: deep apricot  
yellow, shading to orange. Petals very long and filbert-shaped of fine substance, very free  
flowering and of free growth. A good Rose either for outdoor cultivation or for under glass,  
— keeping its colour well, and which does not fade with age. —

---

PRICES AFTER MAY, 1912:—

2/- per plant for quantities of less than 6; 1/6 per plant by the dozen or more.  
SPECIAL QUOTATIONS FOR QUANTITIES.

**GEORGE MOUNT & SONS, LTD.,**  
**THE NURSERIES, CANTERBURY, ENGLAND.**

Telegrams: FRANK CANT, COLCHESTER.

Telephone No. 182.



# CANT'S CHAMPION ROSES

ROSES  
FOR  
BEDDING.

The Finest Stock  
in the Kingdom.

CLIMBING ROSES.  
ROSES FOR HEDGES.

DOZ.  
STANDARDS from 18/-  
BUSH ROSES „ 7/-

ROSES FOR ALL SOILS  
AND SITUATIONS.

ROSES FOR ARCHES.  
ROSES IN POTS.  
TALL WEEPING STANDARDS

## FRANK CANT & Co., Braiswick Rose Gardens, COLCHESTER.

Our Illustrated Catalogue POST FREE on application.

# The Royal International Horticultural Exhibition, 1912.

---

*(Extract from a lecture given before the Royal Horticultural Society in November, 1911, by Mr. Edward White, Hon. Managing Director.)*

Perhaps one may go so far as to call the Exhibition the great horticultural event of this generation.

Many of the flower shows held throughout the country have developed into important affairs, but not one has approached, in the British Isles, the great International Horticultural Exhibition of 1866. Although at first sight it seems surprising that no attempt has been made to repeat the great success of that show, those who have taken a part, however modest, in the organisation of such an event can appreciate tolerably well the reason for such a long interval.

But there have been some international displays in recent years at Paris, Ghent, Berlin, Haarlem, Florence, Lyons, Turin, and elsewhere, and one will also take place in Russia in 1913.

Each of these important affairs has presented special and valuable lessons in horticulture, and English visitors have quitted them with a persistent feeling that the time has arrived for British gardeners once more to show the world the utmost efforts of which they are capable.

The Flemish town of Ghent claims an important place in the history of horticultural exhibitions. It is there that the Royal Society of Agriculture and Botany holds every five years a great show, which dates back intermittently for some 300 years. Visitors to the last show, held in 1908, will remember particularly the magnificent displays of Azaleas, Camellias and Orchids, and the charmingly artistic effect of the arrangement of the exhibition with roomy paths and panoramic backgrounds. It may be claimed that, on that occasion, English exhibitors scored a great triumph in the Orchid class by the marvellous display made by Sir George Holford.

The relations between leading French and English horticulturists are of a very happy nature, and many of the latter make a point of attending the periodical shows at Paris, which always add to one's admiration for the artistic and decorative ability of our neighbours.

The completeness of the Berlin Exhibition in 1909, which was held as early as April, was a revelation to English visitors. The show of fruit for such a time of the year was surprisingly good.

A wonderful show of Tulips was seen at last year's Jubilee Exhibition at Haarlem, where the great bulb gardens, for which the town is famous, were to be seen displaying a galaxy of beauty in form and colour.

The chief characteristic of our own exhibition of 1912, at the end of May, will probably be the all-round quality of the exhibits rather than the supremacy of any one class, except perhaps Orchids. Some few objections by the way, may be raised to the date of the show, but objections would be inevitable whatever season was fixed, and the days decided upon after the most careful consideration by the directors are undoubtedly the most convenient generally and offer the best all-round opportunities for the display of British horticulture in all its branches. It has also been proved by experience on many occasions that the public are more eager to attend spring shows than those held later in the summer.

The dear old phrase, "horticulture in all its branches," falls very easily from one's lips. This is not to be wondered at, considering the amount of oratory for which it has been responsible since the days of Gerarde and Parkinson. It would be useful sometimes to consider what it really means, instead of using it in the automatic fashion to which we have become accustomed. As the exhibition is designed to serve horticulture in all its branches, it will be legitimate to give a moment's consideration to some of the branches and see how broadly they spread.

Many of us are too busy clinging to our own particular limb to realise of what a giant tree it forms part and the great economic importance of that tree in our country.

We ought to be in an exceptional position to appreciate these facts when we have before us the statistics of the census of production with regard to the horticultural industry which will very shortly be published, and should be well worth the study of all who are interested in the progress of the art.

Taking first that branch of chief interest to the members of this society we should look for particulars of the great nursery, florist, bulb and seed trades; incidentally we might hope to learn the extent of the acreage of the most highly or intensively-cultivated land to be found in the country, and we might estimate roughly therefrom the number of employes occupied and maintained in the handling of these great industries.

Well organised though they may be, thanks in a great measure to the Royal Horticultural Society, these trades represent in volume, however, but a small proportion of the horticultural industry, or even of that part concerned with the management of gardens.

To realise this, we need only picture the comparatively few gardens we know personally, and think of the quantity and value of the other materials used in their construction and maintenance, the architectural features and adornments in conservatories, the architectural buildings, garden ornaments, fencing and gates, the varied machinery, implements, tools, manures, fertilisers and all other details which represent some

Among other points of information we might glean from such a census some idea of the *number of owners* of private gardens of a considerable area and how many million acres of land in this country are devoted altogether to gardens and parks, both public and private, or compare the area of glass-covered land now existing in the country with that of fruit and market gardens.

In these days of small holdings, innumerable market gardens, and fruit farms, it is difficult to say exactly where horticulture ends and agriculture begins, and it is not unlikely that the latter industry will be credited in the census returns with a large share of these, the most extended branches of the tree of horticulture. This point will be noted by those anxious to assert on behalf of the art all the importance that rightly belongs to it.

In short, an ideal census of the productions of horticulture in all its branches would contain statistics concerning nurserymen, seedsmen, and florists, vegetable and fruit growers, in field and under glass, wholesale and retail distributors, manufacturers of horticultural buildings and the many accessories required for the construction and upkeep of gardens, professional gardeners, artisans and labourers. We must not forget the scientific, literary, and artistic professions and crafts which influence so greatly the practice and popularity of the industry, and do so much to initiate trade and employment.

There is little doubt that it would be possible to extract from a comprehensive census of horticultural production a strong case for the formation of a special department of horticulture subordinate to the Board of Agriculture. A decision to this effect by the Board would be an appropriate coincidence with the great demonstration which the horticultural industry is preparing.

I have laboured somewhat at this question of the economic importance of horticulture in the aggregate, because this special side of what is generally called "gardening" does not always receive the attention it deserves.

One of the greatest assets that horticulture possesses is the unceasing sympathy shown by the Royal Family in its welfare, and the loyal gratitude with which the directors received King George's gracious promise to open the exhibition on May 22nd next, at 12 o'clock, will be shared by all who are interested in the success of the exhibition.

The considerable difficulty in securing a suitable site was eventually overcome by an arrangement to occupy 27 acres of the grounds of the Royal Hospital at Chelsea, which include the Ranelagh Gardens and terraces. The position is ideal in many respects, among its advantages being two ample entrances from Queen's Road and the Chelsea Embankment respectively, within a few minutes' walk from Sloane Square station. There is open space for tents covering nearly 9 acres, and there are, in addition, several broad, shaded avenues, and the sheltered and mature gardens, which offer a good sample of Middle Victorian landscape gardening, and will make a perfect background for outdoor exhibits and the rock and water gardens, which are expected to be of particular interest.

It is proposed to illuminate the grounds and engage the best military bands available, so that, given fine weather, a series of delightful floral fetes will be feasible. It is the determination of the directors that there shall be no avoidable cause of complaint in the matter of ventilation and space in the gangways. In this respect I may mention that the largest tent, which will cover nearly  $3\frac{1}{2}$  acres, is divided into five spans,

The chief characteristic of our own exhibition of 1912, at the end of May, will probably be the all-round quality of the exhibits rather than the supremacy of any one class, except perhaps Orchids. Some few objections by the way, may be raised to the date of the show, but objections would be inevitable whatever season was fixed, and the days decided upon after the most careful consideration by the directors are undoubtedly the most convenient generally and offer the best all-round opportunities for the display of British horticulture in all its branches. It has also been proved by experience on many occasions that the public are more eager to attend spring shows than those held later in the summer.

The dear old phrase, "horticulture in all its branches," falls very easily from one's lips. This is not to be wondered at, considering the amount of oratory for which it has been responsible since the days of Gerarde and Parkinson. It would be useful sometimes to consider what it really means, instead of using it in the automatic fashion to which we have become accustomed. As the exhibition is designed to serve horticulture in all its branches, it will be legitimate to give a moment's consideration to some of the branches and see how broadly they spread.

Many of us are too busy clinging to our own particular limb to realise of what a giant tree it forms part and the great economic importance of that tree in our country.

We ought to be in an exceptional position to appreciate these facts when we have before us the statistics of the census of production with regard to the horticultural industry which will very shortly be published, and should be well worth the study of all who are interested in the progress of the art.

Taking first that branch of chief interest to the members of this society we should look for particulars of the great nursery, florist, bulb and seed trades; incidentally we might hope to learn the extent of the acreage of the most highly or intensively-cultivated land to be found in the country, and we might estimate roughly therefrom the number of employes occupied and maintained in the handling of these great industries.

Well organised though they may be, thanks in a great measure to the Royal Horticultural Society, these trades represent in volume, however, but a small proportion of the horticultural industry, or even of that part concerned with the management of gardens.

To realise this, we need only picture the comparatively few gardens we know personally, and think of the quantity and value of the other materials used in their construction and maintenance, the architectural features and adornments in conservatories, horticultural buildings, garden ornaments, fencing and gates, the varied machinery, implements, tools, manures, fertilisers and all other details which represent some branch or other of the craft.

Among other points of information we might glean from such a census some idea of the number of owners of private gardens of a considerable area and how many million acres of land in this country are devoted altogether to gardens and parks, both public and private, or compare the area of glass-covered land now existing in the country with that of fruit and market gardens.

In these days of small holdings, innumerable market gardens, and fruit farms, it is difficult to say exactly where horticulture ends and agriculture begins, and it is not unlikely that the latter industry will be credited in the census returns with a large share of these, the most extended branches of the tree of horticulture. This point will be noted by those anxious to assert on behalf of the art all the importance that rightly belongs to it.

In short, an ideal census of the productions of horticulture in all its branches would contain statistics concerning nurserymen, seedsmen, and florists, vegetable and fruit growers, in field and under glass, wholesale and retail distributors, manufacturers of horticultural buildings and the many accessories required for the construction and upkeep of gardens, professional gardeners, artisans and labourers. We must not forget the scientific, literary, and artistic professions and crafts which influence so greatly the practice and popularity of the industry, and do so much to initiate trade and employment.

There is little doubt that it would be possible to extract from a comprehensive census of horticultural production a strong case for the formation of a special department of horticulture subordinate to the Board of Agriculture. A decision to this effect by the Board would be an appropriate coincidence with the great demonstration which the horticultural industry is preparing.

I have laboured somewhat at this question of the economic importance of horticulture in the aggregate, because this special side of what is generally called "gardening" does not always receive the attention it deserves.

One of the greatest assets that horticulture possesses is the unceasing sympathy shown by the Royal Family in its welfare, and the loyal gratitude with which the directors received King George's gracious promise to open the exhibition on May 22nd next, at 12 o'clock, will be shared by all who are interested in the success of the exhibition.

The considerable difficulty in securing a suitable site was eventually overcome by an arrangement to occupy 27 acres of the grounds of the Royal Hospital at Chelsea, which include the Ranelagh Gardens and terraces. The position is ideal in many respects, among its advantages being two ample entrances from Queen's Road and the Chelsea Embankment respectively, within a few minutes' walk from Sloane Square station. There is open space for tents covering nearly 9 acres, and there are, in addition, several broad, shaded avenues, and the sheltered and mature gardens, which offer a good sample of Middle Victorian landscape gardening, and will make a perfect background for outdoor exhibits and the rock and water gardens, which are expected to be of particular interest.

It is proposed to illuminate the grounds and engage the best military bands available, so that, given fine weather, a series of delightful floral fetes will be feasible. It is the determination of the directors that there shall be no avoidable cause of complaint in the matter of ventilation and space in the gangways. In this respect I may mention that the largest tent, which will cover nearly  $3\frac{1}{2}$  acres, is divided into five spans,

45 feet in height, with special ventilation for the whole length of each ridge, the total length of the tent being about 220 yards. The gangways are from 15 feet to 20 feet wide. The show space in this tent amounts to nearly 75,000 square feet.

It is necessary to state that the tenancy of the premises will be too short to make practicable the production of an artistic scheme to compete on equal terms with the permanent sites of some Continental exhibitions, but at salient points striking effects should be produced from views of the great expanse of flowers, and the general arrangements will be much less complicated than are usually found at such exhibitions.

Experience has proved—fortunately in realms other than of horticulture—the folly of entering upon such an enterprise without ample financial guarantees. We are happy to state that the support already accorded, both in the matter of guarantees and subscriptions, has been very encouraging. This is not to say that the guarantees and subscriptions are no longer earnestly invited. They are still wanted, and may be confidently expected in view of the substantial privileges which are offered in return. A subscriber is in effect the prudent person who buys a ticket or tickets beforehand at a cheap rate, and at the same time is entitled to the happy feeling that he is becoming the patron of a most worthy cause. This would of course, be an ungracious way of describing the liberality of many donations, among which may be mentioned that of your own great Society to the amount of £1,000, with a further guarantee of £4,000. From present appearances there is little need to worry much about the guarantee, and it is worth noting that £1,000 represents the contribution of a trifle over 1s. for each guinea member of the society. In return for this the reductions of the charges to Fellows are about 25 per cent. on the first day, which may be looked upon partly as a subscriber's day, and of 50 per cent. on all days other than the 1s. days, so that the Fellows may congratulate their council on having achieved another of those strokes of business which do so much to popularise their Society.

The published lists respectively of guarantees and subscriptions are £16,000 and £4,000.\*

The directors have recognised the desirability of encouraging the attendance of professional gardeners and horticultural students, and have therefore reduced the charges of entry very considerably to these classes.

The directors have been assisted immensely in their work of organisation by the systematically kept records of the 1866 exhibition, and the balance sheet of that show has also been of great use in estimating costs.

Needless to say, the expenses of 1912 must be considerably greater. Putting aside other considerations, this will be easily understood in examining the respective schedules for 1866 and 1912.

In order that I might have an authoritative statement on this subject, I asked Mr. Harry J. Veitch (who, as is well known, is the only surviving member of the Committee of the 1866 exhibition) to supply me with a few notes in his capacity of Chairman of the Schedule Committee for

(\*November, 1911.)

1912. Mr. Veitch says it is not easy to compare the two schedules. There were 220 classes in 1866 as against 428 in 1912. Exhibitions in groups, as such, were practically unknown in 1866, when all classes specified the number of plants to be staged.

For 1912 the applications for spaces for groups of a more or less miscellaneous character, already number no fewer than 100.

In 1866 the largest class for stove and greenhouse plants comprised 16 plants. This is in striking contrast with the requirements for 1912.

The Orchid classes have grown from nine in 1866, the largest class being one for 50 plants, to 29 classes in 1912, including two classes for groups of 500 square feet.

The prizes offered for Roses tell the tale of the development of that favourite flower, for besides the novelty classes there are 26 classes as against eight in 1866. In the last exhibition the largest class was for 20 Roses in pots 8-in. across. In 1912 prizes are offered for groups not exceeding 500 square feet. We have nine classes for cut Roses against one class in 1866, and so on throughout the schedule.

These figures indicate something of the development of horticulture since 1866 and of the advance particularly in the specialisation of flowers, which is such a great feature to-day.

It may be noted that rock and water-gardens were not seen in 1866, nor many of the handsome florists' flowers as we know them to-day.

While on this subject we may mention that applications for space for collective exhibits have come in from several foreign countries and it has been thought desirable to allot separate spaces to each foreign section. Entries of various sorts already exceed 400, irrespective of the exhibition of horticultural sundries. This section promises to be very complete and interesting.

At this date it is not desirable to give particulars of the exhibits entered, but I am at liberty to mention that a commission has been given by an American gentleman for a very remarkable piece of garden statuary on the express condition that it is shown at the exhibition.

It may be mentioned that no special prizes were offered in 1866, whereas already no fewer than 38 very fine cups and awards have already been promised for the 1912 exhibition, in addition to the special cups given by many counties. It will not be invidious to inform Fellows of your Society that, in addition to the cup graciously promised by the King and the one offered by the president of the exhibition, the Duke of Portland, others are being given by Sir Trevor Lawrence, Sir George Holford, Sir Jeremiah Colman (Treasurer), and Mr. Gurney Fowler (Chairman). The total prize list will probably exceed £4,000.

The work of the Science and Education Committee should be mentioned, because it is hoped that this will be one of the most efficient and permanently valuable features of the exhibition. The president of the committee is the Right Hon. A. H. Dyke-Acland, who is throwing the greatest energy into the work, and the secretary is Mr. F. J. Chittenden,

whilst a glance through the list of distinguished men forming the committee will complete the feeling of assurance upon the question of the efficient work to be expected.

Their labours are divided into two parts, one dealing with horticultural education and the other with the scientific side of horticulture.

There will be no exhibits in connection with education, but a special building has been allotted to the scientific exhibits, and this will contain some highly interesting specimens under the following sections:—

- (1) Vegetable physiology.
- (2) Genetics.
- (3) Economic entomology.
- (4) Economic mycology.

Several very valuable and interesting exhibits have been promised by gentlemen, to whom horticulturists have every reason to be grateful. It may be added that many of the leading investigators on the Continent and in America have also promised their assistance.

All scientific exhibits will have a bearing on practical horticulture, so that this department of the exhibition will be of popular interest, and not merely a happy hunting-ground for the scientific student or a place of refuge for those who are seeking a quiet part of the exhibition.

The conference, which will be held in the fine recreation hall at the hospital, will be devoted to two subjects only, since it has been determined by the committee, wisely, it will probably be agreed, that it is much better to thrash out thoroughly two subjects only than to rush frantically through numerous lectures, which no one has time to listen to, still less to criticise.

. . . . .

The first subject for consideration will be the broad question of horticultural education. In preparation for this discussion, the committee is making thorough enquiry into the system of education in horticulture in this country and the public and private facilities which were open to students.

. . . . .

One of the most pleasant duties in connection with the exhibition will be the entertainment of the many distinguished foreign guests who will visit this country next May. The reception committee is under the chairmanship of Sir Albert Rollit, and a programme is being drawn up for the entertainment of our visitors, which is being simplified by the hospitality already promised from private and other sources. The president of the exhibition, the Duke of Portland, has generously offered to hold a reception at his town house. Permission has been graciously given for a visit to the Royal Gardens at Windsor. The distinguished president of your society in his private capacity and Mr. Leopold de Rothschild, The Royal Horticultural Society and others have also intimated their hospitable intentions. If the history of 1866 were to repeat itself, there would be a great banquet at the Guildhall. There should be little fear

that the British gardeners who have visited foreign exhibitions and enjoyed the hospitality offered them will feel any shame at the way their former hosts are treated on their arrival in this country.

I cannot do better than conclude my remarks by quoting, by permission, some opinions with which I have been favoured by one or two foreign gentlemen intimately connected with the management of their own international horticultural exhibitions.

Herr Siegfried Braun, the secretary of the Berlin Exhibition in 1909, writes:—

"Much could be said in a general way on this subject, but if you wish to know what tangible advantages for the horticultural industry of my country resulted from the International Horticultural Exhibition of 1909, I personally believe that one cannot value them too highly.

"An exhibition, such as the one which took place in Berlin, affords to the experts in their many-sided interests lasting inducements to further efforts. It shows clearly what has already been achieved, and what there is still to learn. This knowledge is in itself a powerful lever to progress in any profession. Besides, such an exhibition stirs up the gardening enthusiasm of both professionals and amateurs, and induces them to spend more money on plants and flowers, thus conferring an added blessing on the industry.

"It is as instructive as it is interesting to follow up how far these results sometimes reach in isolated cases.

"I trust that your proposed exhibition for the year 1912 may be the means of bringing tangible profits to your country."

Monsieur Abel Chatenay, the general secretary of the French Agricultural and Horticultural Society, says:—

"I have had the opportunity of noting personally how far International Exhibitions have had influence in business relations between the countries taking part. The small number of your English colleagues who have taken part in our exhibitions could testify sufficiently as to the results obtained by the growers of Sweet Peas and Carnations and a few other specialities by virtue of the excellence of their products and through their exhibits, have obtained numerous orders from the Parisian public.

"I consider from another point of view that it is beneficial for horticulturists of various countries to be able to get into touch with their colleagues. It is impossible for questions of general interest to be limited by geographical frontiers, and professionals from the various countries should be able to exchange their views from time to time. It is only in a large exhibition where they can meet and know one another, either as jurors or as exhibitors. The interchange of ideas is of great interest to all.

"From this point of view Belgian horticulturists, who are excellent exporters, have realised fully the utility of such manifestations, of which their quinquennial show at Gand is a good example.

The present secretary of the Ghent Society, to which I have so frequently referred, is Monsieur Albert Ceuterick, and he has favoured me with the following views:—

"One cannot fully define the immediate effects of our exhibition on the horticulture of Belgium, but our society, which for a century has not relaxed its efforts to develop and improve these demonstrations of horticultural industry, is convinced that the result is of incalculable profit to the producers.

With this view our society and our horticulturists impose heavy sacrifices upon themselves to make our exhibitions successful.

"Horticulture is a subject specially appropriate for exhibitions but these exhibitions by their importance and their fame attract to Ghent the chief botanists, the amateur and professional gardeners of Europe. Some come as judges, others to satisfy their curiosity, and to follow the progress of horticulture.

"Existing commercial relations are confirmed, and new connections are created. Firms which exhibit make the acquaintance of numerous foreigners and widen their outlook.

"In one word, it is an advertisement of extraordinary importance, and it is not necessary nowadays to insist upon the value and advantage of advertisement, although its effects are not immediately apparent. Nevertheless, it is our profound conviction that the development and prosperity of our horticulture are intimately bound up with our quinquennial exhibition.

"You are good enough to suggest that my efforts had something to do with the success of the exhibition in 1908. May I say that the success of all of our exhibitions of which our society is very proud is to be attributed not to the individual efforts of one member or another, but in the perfect union which has existed from time immemorial, first between all the members of the committee, and then between the committee and all the horticulturists in our country."

These last words of Monsieur Ceuterick deserve letters of gold, and present an ideal worthy of emulation by everyone connected with the Royal International Horticultural Exhibition.

It would be premature to boast, but there is every reason to believe that when the history of the great enterprise of 1912 is recorded a verdict equally creditable to British horticulture will be forthcoming.

# STUART LOW & Co.

---

---



Entrance Corridor to the range of Cool Orchid Houses.

---

AMATEURS OF  
**ORCHIDS,** ♣ ♣ ♣  
**CARNATIONS**  
**OR ROSES,**

---

in all of which we specialise, should devote an afternoon at intervals during the Spring and early Summer to a visit to our ten acres of Glass Houses, where enormous quantities can always be seen, and interesting plants found in flower, the year round.

'PHONE No. 1 ENFIELD WHEN COMING.  
✽ JOURNEY BY ROAD 30 MINUTES. ✽

Route Map on all Catalogues, which are Free by Post.

Seven minutes' walk from BUSH HILL PARK STATION, G.E. Ry. Two miles from ENFIELD STATION, G.N. Ry.

---

---

**BUSH HILL PARK,**  
**ENFIELD, MIDDLESEX.**

# JOURNAL OF HORTICULTURE and Home Farmer.

THE FAVOURITE PAPER OF THE  
PRACTICAL GARDENER AND MIDDLE-  
CLASS AMATEUR.

SPECIAL FEATURES.—Fruit, Orchids, Hardy Plants, Sweet Peas, Ferns, Trees and Shrubs, the Indoor Garden, Vegetables, Chrysanthemums, Dahlias, Insect and Fungus Pests, Bees. Reports and Reviews of all that occurs in the world of horticulture.

ESTABLISHED  
1848.

TWOPENCE  
WEEKLY.

EVERY  
THURSDAY.

TERMS OF SUBSCRIPTION:

Year, 10/6. Half-Year, 5/6. Quarter, 3/-.  
POST FREE.

---

## THE HORTICULTURAL DIRECTORY

Published by the Proprietors of the Journal of Horticulture.

THE 1912 EDITION NOW READY—53rd YEAR.

1/3 POST FREE. CLOTH BOUND, 2/6.

THE PROPRIETORS,

10 Essex Street, Strand, London, W.C.

TELEGRAMS: "HORTIJOUR," LONDON

TELEPHONE: CITY 7393.

THE **YOKOHAMA NURSERY CO.,**  
LTD.,

YOKOHAMA.  
NEW YORK.  
LONDON.

LONDON ADDRESS:  
**CRAVEN HOUSE,  
KINGSWAY, W.C.**

The Largest  
**EXPORTERS  
& GROWERS**  
OF

Liliums,  
Peonies,  
Iris.

Maples,  
Bamboos,  
Shrubs,  
Seeds,  
etc.

Bronze  
and Stone  
Japanese  
Garden  
Ornaments,  
etc.

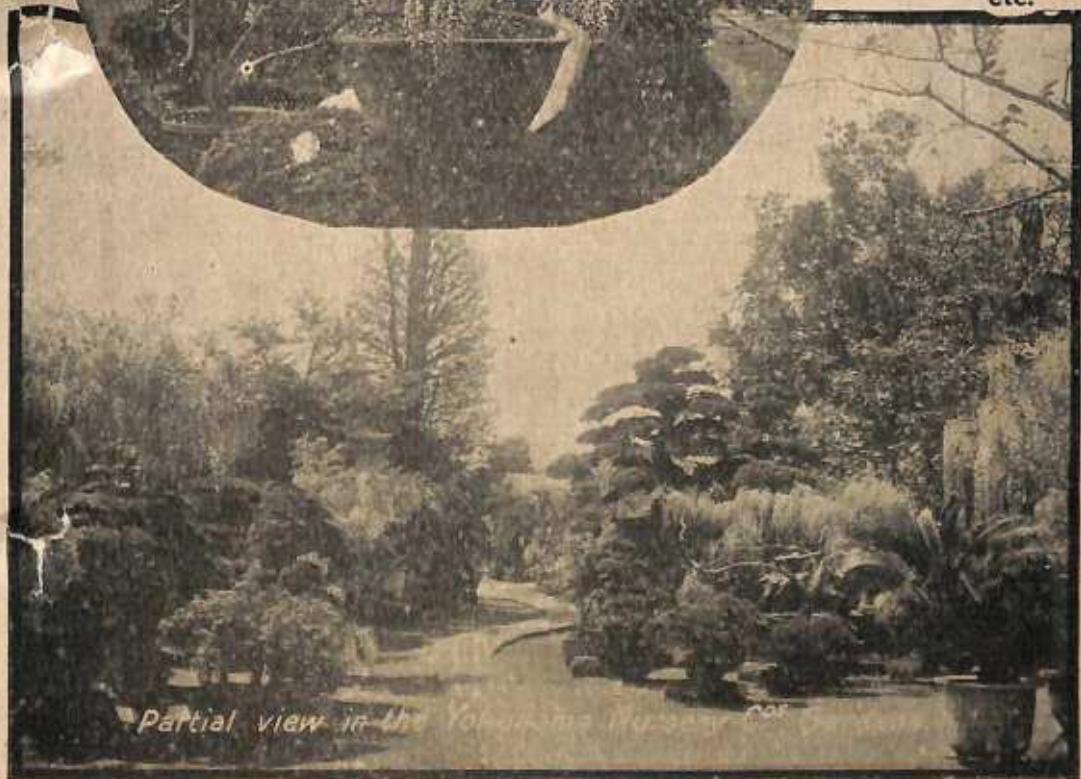

*Partial view in the Yokohama Nursery Co.*

# G. GIBSON & Co.'s

Hardy Herbaceous,  
Alpines and Rock Plants,  
ALSO  
EARLY FLOWERING CHRYSANTHEMUMS.

\*\*\*

## ROSES and FRUIT TREES

ENQUIRIES SOLICITED.

SPECIALLY NOTED FOR SCABIOSA CAUCASICA.

### PUBLICATIONS:

Early Spring: Complete Catalogue of Hardy  
Herbaceous, Alpines, Rock Plants and  
Early Flowering Chrysanthemums.

Autumn: Rose and Fruit Tree Catalogue.

All sent free on application to:

# G. GIBSON & Co.,

Leeming Bar, BEDALE,

YORKS., ENGLAND.

# G. GIBSON & Co.

LEEMING BAR, BEDALE,

✻ ✻ ✻ YORKS., ENGLAND. ✻ ✻ ✻

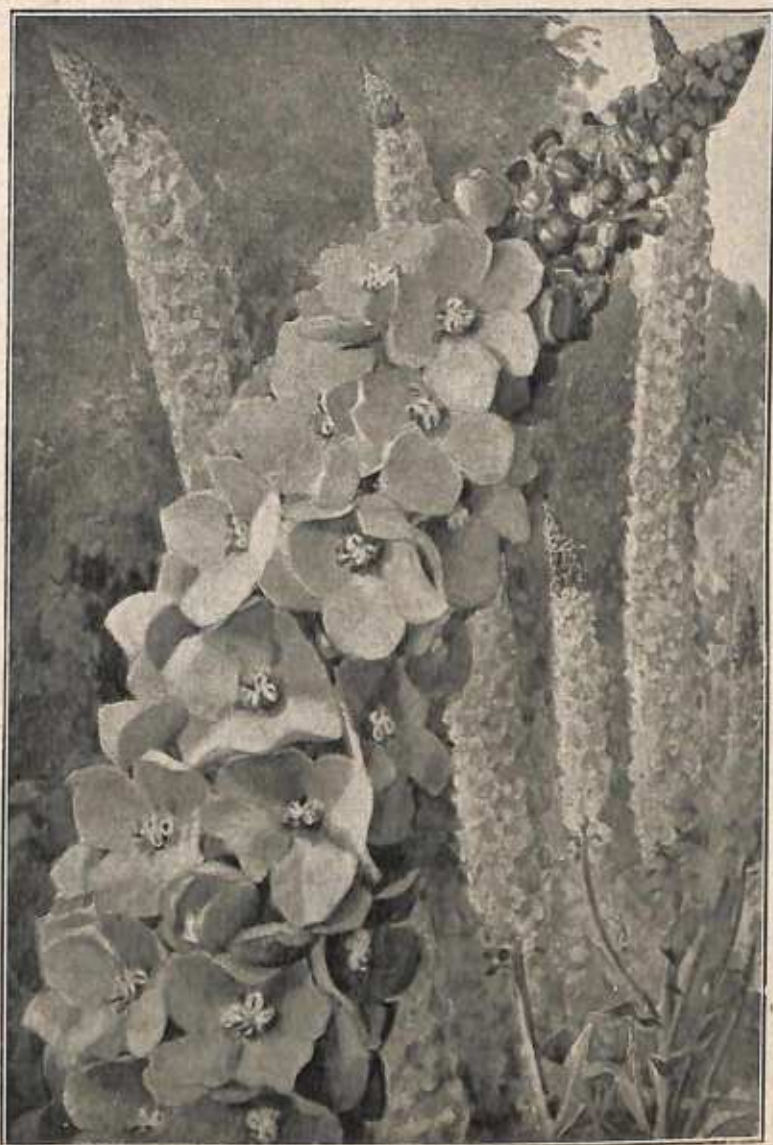

GIBSON'S VERBASCUM CALEDONIA (Mullein).

*Strong Plants, 5/- per dozen; extra strong, selected, 7/6 per dozen.*

# GARTONS

CHOICE DWARF-GROWING

## EVERGREEN LAWN GRASSES

FOR LAWNS, CROQUET AND TENNIS GROUNDS, AND BOWLING GREENS; ALSO FOR GOLF COURSES AND PUTTING GREENS,  
\* REQUIRE MOWING LESS FREQUENTLY THAN OTHERS. \*



It has been proved beyond doubt that the best and most satisfactory Lawns are those produced from seed. Not only is this method more satisfactory, but it is also much more economical than the process of laying turf, and when the soil is in a good heart and clean condition, a really good and permanent Lawn can be established in a comparatively short time.

The selections we offer are composed only of the finest dwarf-growing species, and will require mowing much less frequently than the stronger growing and cheaper grasses which are frequently used, thereby largely reducing the cost of labour in keeping the Lawn in good order.

Descriptive circular and all particulars post free on application.

GARTONS LTD., THE SCIENTIFIC FARM PLANT BREEDERS, WARRINGTON

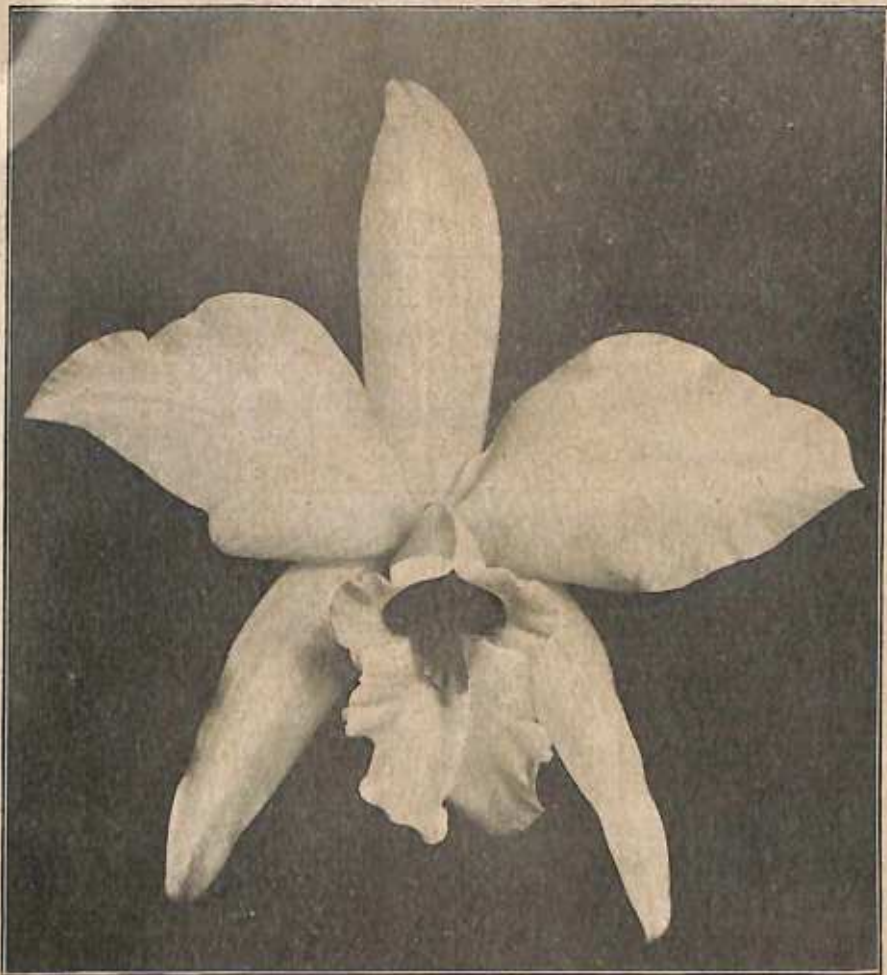

# ORCHIDS.

CYPRIPEDIUMS,  
CATTLEYS  
AND HYBRIDS  
A SPECIALITY.

CLEAN, HEALTHY,  
Well-Grown PLANTS  
at Reasonable Prices.  
MANY LARGE SPECIMENS  
AND RARE VARIETIES.

Stove & Greenhouse  
Plants of all kinds;  
and many  
Large Specimens.



PLEASE WRITE FOR LIST.

EXPERIENCED GARDENERS AND ORCHID GROWERS RECOMMENDED.

JAMES CYPHER & SONS,  
EXOTIC NURSERIES, CHELTENHAM.

ESTABLISHED 40 YEARS.

# W. H. STANSFIELD

F.R.H.S.

Southport Hardy Plant Nurseries,

KEW GARDENS, SOUTHPORT.

Catalogue Free.

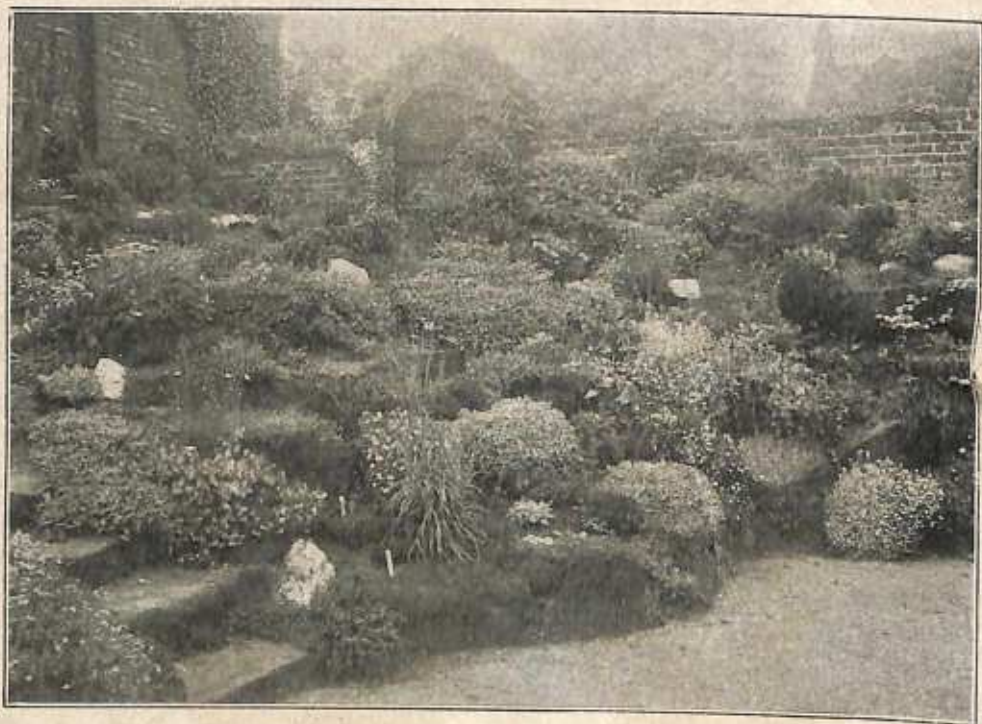

Sunk Garden, "Glynhurst," Blundellsands.

NEW and HARDY PLANTS.

One of the Best Collections in Europe

ALPINE and ROCK GARDENS.

Specially Designed and Constructed in any part of the Country.

---

"DISTRIBUTION OF ALPINE PLANTS IN BRITAIN,"

by W. H. STANSFIELD, 1/-.

# Amateur Gardening

FOR TOWN AND COUNTRY

ONE PENNY WEEKLY.

Edited by T. W. SANDERS, F.L.S.

*The most popular Gardening Paper, and has the largest circulation.*



*The pages are full of Practical Information upon all Gardening matters.*



Minatures of Coloured Plates.

**COLOURED PLATE EVERY WEEK.**

OFFICES:—148 & 149, ALDERSGATE STREET, LONDON.

# BIDE'S Reliable Sweet Peas

FOR AUTUMN, 1912 AND SPRING, 1913.

## OUR OWN NOVELTIES.

**BERTHA MASSEY**, pale mauvy lilac. This variety was awarded the 1st Prize in the Novelty Class, N.S.P. Show, 1911. **20 seeds, 6d.**

**BLUE BELLE**, grandiflora type, a very pleasing bright blue. **20 seeds, 4d.**

**MRS. STEWART CHAMPION**, a giant Spencer; cream ground, overlaid soft rosy pink. **20 seeds, 6d.**

**PHŒBUS**, glowing orange-scarlet, in the way of Helen Grosvenor. **20 seeds, 4d.**

## ORANGE KING.

The same shade of colour as Stirling Stent, but of the plain type. A flower or two in one's coat brings the exclamation, "Would you kindly tell me the name of that sweet Pea." It is most attractive, and fine for table decoration. **20 seeds, 4d.**



[By permission of the Proprietors of the Gardeners' Magazine.

"BERTHA MASSEY." Awarded First Prize Novelty Class, N.S.P. Show, 1911.

## NOVELTIES OF OTHER RAISERS.

	Seeds	Pkt.		Seeds	Pkt.
Charles Foster, metallic opal pink	10	6d.	Melba (Dobbie), large waved salmon	12	6d.
Cherry Ripe, fine waved cerise	10	6d.	Mrs. H. D. Tywell, primrose, rose flake	20	4d.
Douglas Unwin, deep maroon	20	3d.	Mrs. R. H. Carrad, pinkish lilac	15	6d.
Edrom Beauty, re-ascorted Helen Lewis	20	4d.	Mrs. W. J. Unwin, orange-scarlet flake	10	6d.
Elfrida Pearson, beautiful waved pink	10	6d.	Prince Olaf Spencer, grand Spencer form	12	6d.
Empress, rich rosy purple	10	6d.	Scarlet Emperor, the largest waved scarlet	12	6d.
Eric Harvey, white ground, edged rosy pink	10	6d.	Scarlet Monarch (Desl.) a fine scarlet	10	6d.
Florence Nightingale, a lovely waved mauve	20	4d.	Stirling Stent, the silver medal variety, 1910	12	6d.
Isabel Malcolm, waved cream	15	6d.	Thomas Stevenson, giant orange scarlet self	15	6d.

All Novelties are offered at nett prices, post free for orders 1/- value and over.  
Full descriptions with cultural notes in our Handy Pocket List.

**S. BIDE & SONS, LTD.,** Sweet Pea Growers, **FARNHAM, Surrey.**

# HOBBIES LIMITED

(with which is incorporated JOHN GREEN'S.)

Director:  
**John Green,**  
F.R.H.S.



Manager:  
**R. J. E. Green,**  
F.R.H.S.

By Royal Appointment.

## Nurserymen and Seedsmen, **DEREHAM.**

- ☐ Everything for the Garden.
- ☐ Catalogues on application.
- ☐ Correspondence invited.

### SPECIALITIES:

Vegetable and Flower Seeds, Roses,  
Fruit Trees, Shrubs, Dahlias, Chry-  
santhemums, Hardy Perennials, etc.

**WEeping STANDARD ROSES.**  
The Tallest and Largest Stock in the  
Country.

London Depot:  
**17 BROAD STREET PLACE, E.C.**

# HARKNESS

FOR ALL KINDS OF

# ROSES

---

---

We have won in 21 years the National Rose Society's CHAMPION CHALLENGE TROPHY NINE TIMES and the JUBILEE CHALLENGE TROPHY  
✿ ✿ ✿ TWELVE TIMES. ✿ ✿ ✿



Catalogues post free on application to—

**R. HARKNESS & CO.,**  
The Rose Gardens, HITCHIN.

# PERRY'S SPECIALITIES

CONTAIN THE FOLLOWING AND  
HUNDREDS OF OTHER FAMILIES:

Acers, Achillea, Aistrømeria, Ampelopsis, Anemones, Aquatics, Arenaria,  
Asters, Astilbes, Aubrietias, Auricula, Azaleas, Bamboos, Begonias, Berberis,  
Cannas, Carex, Ceanothus, Carnations, Campanulas, Cistus, Chrysanthemums,  
Clematis, Cotoneaster, Cydonia, Cyclamen, Deutzia, Dianthus,  
Delphiniums, Epimedium, Dornicum, Dodecatheon,  
Daphne, Ericas, Ferns, Eremurus, Eryngium,  
Diervilla, Eulalia, Flowering Shrubs,  
Hemerocallis, Helianthemum,  
Hydrangea, Helleborus,  
Gaillardias, Gladiolus,  
Geranium, Gentiana,  
Erigeron, Fuchsias,  
Funkias, Grasses,  
Genista, Fruits,  
Hedera, Herbs,  
Honey-Suckle, Holly-Hocks,  
Lilacs, Lilies,  
Orchids, Pansies,  
Hibiscus, Lychnis,  
Hepaticas, Heuchera,  
Herbaceous, Helenium,  
Pæonies, Hypericum,  
Pentstemon, Philadelphus,  
Jasminum, Iris, Lavender, Pinks,  
Megasea, Mimulus, Magnolias, Poppies,  
Nymphæas, Narcissus, Nuphar, Pyrethrum,  
Phlox, Primulas, Rubus, Potentillas, Ranunculus,  
Rhododendrons, Roses, Sedum, Saxifraga, Spiræa, Tritomas,  
Sempervivum, Tree Pæonies, Trilliums, Trollius, Violas, Violets, Veronicas,  
Water Plants, Wistaria, Yucca.



TO DESCRIBE THE ABOVE  
8 CATALOGUES ARE PUBLISHED ANNUALLY  
(ALL FREE.)

**HARDY PLANT FARM,**  
ENFIELD, MIDDLESEX.

# ORCHIDS

EVERYONE interested  
in Orchids should see  
our Catalogue  
of Established Plants.

HEALTHY RELIABLE PLANTS  
AT REASONABLE PRICES.

We make a Speciality of

## IMPORTED ORCHIDS,

having upwards of 200,000 through our hands  
during the Spring.

INSPECTION OF OUR NURSERY INVITED.

**MANSELL & HATCHER, LTD.,**

STATION:  
"APPERLEY BRIDGE."

**RAWDON, YORKSHIRE.**

## PLANTING SEASON.

500,000 Rhododendrons, Hybrids  
and Ponticum, in sizes from 4in. to 4ft.

10,000 named varieties.

400,000 Hardy Heaths in 50  
varieties, including the Best White and  
Crimson varieties. Also a large stock of  
Forest and Ornamental Trees  
and Shrubs.

*Prices very low. - Catalogues free.*

**HENRY DERBYSHIRE & SONS,**  
DARLEY HILL NURSERIES, Near MATLOCK.



# Guernsey.

Why place your  
orders for  
Bulbs with the  
Foreign Grower?

You can buy  
the **BEST BULBS**  
the world  
can produce from

## W. MAUGER & SONS.

Our specialities are  
**IXIAS** (see illustration).  
**ANEMONES**,  
**DAFFODILS**, **FREESIAS**,  
**GLADIOLUS**,  
**TULIPS**, &c., &c.

**Catalogues Free.**



By Appointment  
to



His Majesty  
The King.

## FORBES' 1912 ILLUSTRATED PLANT CATALOGUE.

200 PAGES

### GOLD MEDAL SPECIALITIES.

Contains carefully revised Descriptions, Colour, Height, Time of Flowering, British or Common Names, Prices, etc., of the Grandest Collections of **ASTERS**, **BEGONIAS**, **CALADIUMS**, **CARNATIONS**, **DAHLIAS**, **DELPHINIUM**, **PÆONIES**, **PANSIES**, **VIOLAS**, **PELAGONIUMS**, **PENTSTEMONS**, **PHLOXES**, **PYRETHRUMS**, **HARDY BORDER PLANTS**, carefully prepared **PLAN** for arranging **HARDY PLANT BORDERS**, etc.

Experts unanimously accord **FORBES' CATALOGUE** the unique distinction of being the best and most reliable up-to-date Reference Book extant. Free for cost of postage, ad.

**JOHN FORBES (HAWICK) LIMITED**  
(DEPT. L), THE KING'S NURSERYMEN, HAWICK, SCOTLAND.

The Gold Medal Gladiolus of America.

The Modern Gladiolus.

HIGH CLASS COLOUR  
SECTIONS.

CHOICE NAMED VARIETIES.

"Empire," "Dominion," "London," "Peace" & "War."

**H. H. GROFF, *Hybridist,***  
SIMCOE, ONTARIO, CANADA.

ALL THE  
BEST

**VIOLETS**

SINGLE and  
DOUBLE

ARE SUPPLIED BY

**ISAAC HOUSE & SON,**  
WESTBURY-ON-TRYM,  
BRISTOL.



Send for our Price List of YOUNG PLANTING STUFF  
in March, and also for our Special List of FLOWERING CLUMPS  
in August.

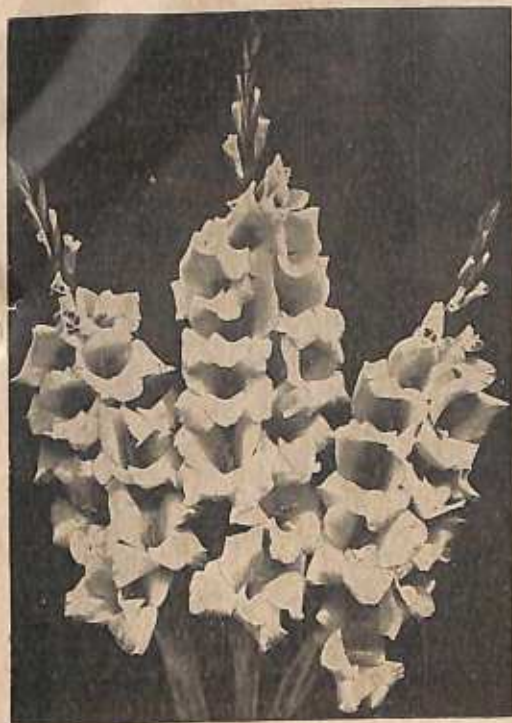

Gladiolus Gandavensis: "Europa."

## Pfitzer's Giant Gladioli

well known everywhere

Vast cultures of Gladioli,  
Canna, Begonia, Dahlia,  
Phlox and Roses, etc.

Apply  
for general Catalogue to

## WILHELM PFITZER,

Nursery and Seedsman,  
STUTT GART, Germany.

ESTABLISHED NEARLY 50 YEARS.

# WALTER TAYLOR,

Nurseryman and Garden Contractor.

## LANDSCAPE GARDENING.

A Large Staff of EXPERIENCED  
GARDENERS kept for keeping  
GARDENS in order by day or  
contract.

FLORAL DECORATIONS  
carried out for Parties, Balls,  
Weddings, Concerts, etc.



Fresh Cut Flowers, Wreaths,  
Crosses and Bouquets, and  
other Floral Designs.

FLOWERING AND FOLIAGE PLANTS IN GREAT VARIETY

The Nurseries, Church Road, UPPER NORWOOD.



## BULBS & PLANTS

FOR

Summer and Autumn Flowering.

Including all the Best Varieties of

Japanese Liliums, Gladiolus,  
Spiræas, Roses, Begonias  
(Single and Double),

Gloxinias,

Hyacinthus Candicans,  
Herbaceous Pæonies,

Iris Kæmpferi, etc., etc.  
Japanese Tree Pæonies.

ALL ORDERS FOR 10/6 AND  
UPWARDS SENT CARRIAGE  
PAID TO ANY ADDRESS.

All the above are suitable for  
Exhibition and Show purposes.

H. BARLOW,  
82 Narford Rd., Clapton.

*Illustration shows Lilium Speciosum Magnificum  
grown in a 10 inch pot showing 89 blooms.*

**ESTABLISHED 1847.**

# FRATELLI ROVELLI

High-Class Nurserymen,

**PALLANZA (Lake Maggiore), ITALY.**

Large stock of HARDY PLANTS AND SHRUBS.  
Rich assortment of PLANTS from ORANGERIES,  
and HOT-HOUSE PLANTS of every description.

☞ ☞ ☞ SPECIALITIES: ☞ ☞ ☞  
CONIFERS, RHODODENDRONS, PALMS, BAMBOOS,  
etc. FOREST SEEDS and PALM SEEDS. ☞ ☞  
FOLIAGE for BOUQUETS at lowest market prices.

Exporters to all parts  
of the World. ☞ ☞

Catalogues and Price  
Lists free on request.

# MERRYWEATHER'S ROSES



We have Roses to suit  
all localities and positions.

**ROSES** for the GARDEN!  
for EXHIBITION!  
for BEDS!  
for EVERYWHERE!

Please state your wants. We will submit quotations. Also  
Fruit Trees, Shrubs, Ornamental Trees, Herbaceous Plants.  
Send for latest list, post free on application to

H. MERRYWEATHER & SONS Ltd., Rose Growers, Southwell

THE NATIONAL  
FLOWER

---

## NEW ! NEW !

### HYDRANGEA-HORTENSIA

VERY REMARKABLE NOVELTIES  
FROM OUR FIRM'S STOCK.

GREAT QUANTITY OF :

MME. E. MOUILLERE . . . . .	WHITE
LA PERLE . . . . .	DO.
SR. DE MME. CHAUTARD . . . . .	ROSA
GLE. VSSE. DE VIBRAYE . . . . .	DO.
BEAUTE VENDOMOISE . . . . .	DO.
ETC., ETC., ETC.	

ILLUSTRATED CATALOGUE FREE ON APPLICATION.

AUX PEPINIÈRES VENDOMOISES :

## E. MOUILLÈRE ET FILS,

NURSERYMEN, VENDÔME. (FRANCE).

# PHILIP LADDS,

*Wholesale Nurseryman and Florist.*

TELEPHONE:  
8 SWANLEY

TELEGRAMS:  
"LADDS, SWANLEY JUNCTION."

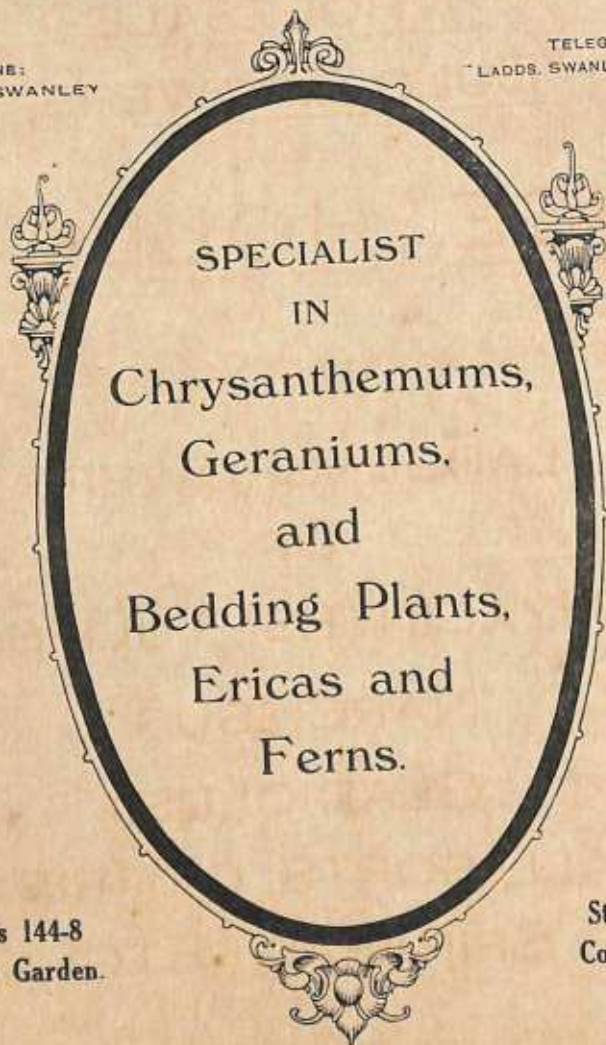

Stands 144-8  
Covent Garden.

Stands 144-8  
Covent Garden.

The Nurseries,

## SWANLEY JUNCTION.

WRITE FOR TRADE LISTS

**D. Nieuwenhuis & Zonen,**

WHOLESALE  
BULB GROWERS,

LISSE, HOLLAND.

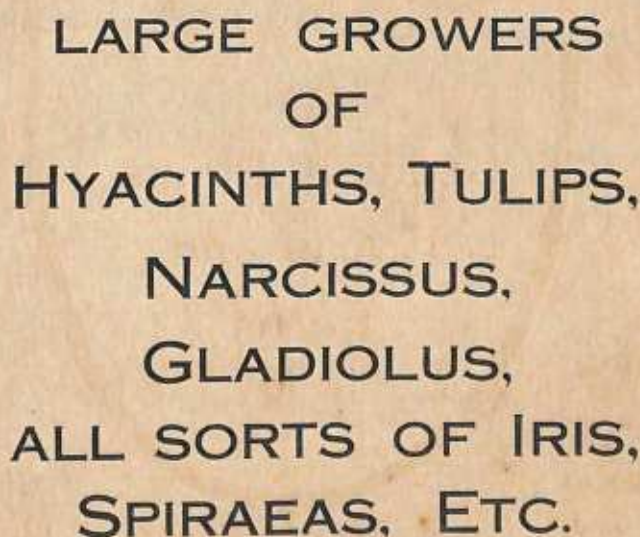

LARGE GROWERS  
OF  
HYACINTHS, TULIPS,  
NARCISSUS,  
GLADIOLUS,  
ALL SORTS OF IRIS,  
SPIRAEAS, ETC.

Please send your List of Requirements in Bulbs, etc., and  
we will return it with our BEST PRICES for

**FIRST CLASS STUFF ONLY.**

BY SPECIAL  
APPOINTMENT



TO HIS MAJESTY  
THE KING.

# MACKENZIE & MONCUR,

LIMITED,

HOTHOUSE BUILDERS,

HEATING, VENTILATING AND ELECTRICAL ENGINEERS  
AND IRON FOUNDERS.

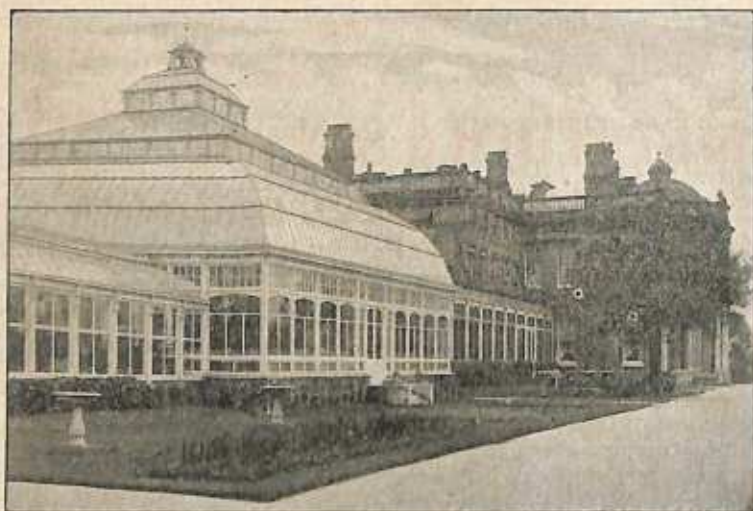

ERECTED AT PARKHILL, STREATHAM.

## SPECIALTIES :

ALL KINDS OF HOTHOUSES IN TEAKWOOD, SIBERIAN LARCH OR PETERSBURG  
REDWOOD. IMPROVED VENTILATION GEARING,  
PATENT WOOD SPAR BLINDS.  
IMPROVED DUPLEX SYSTEM OF COMBINED HOT WATER SERVICE AND HEATING.  
LICENSEES FOR BARKER'S PATENT CABLE SYSTEM OF LOW PRESSURE  
HOT WATER HEATING.  
IMPROVED IRONCLAD SYSTEM OF ELECTRIC LIGHTING—THE ONLY ABSOLUTELY  
FIREPROOF SYSTEM.  
CAST IRON STABLE FITTINGS AND ALL KINDS OF ESTATE CASTINGS.

**LONDON:**

8 Camden Road, N.W.

**GLASGOW:**

121 St. Vincent Street.

Registered Office:—

**BALCARRES ST., EDINBURGH,**

WORKS—Balcarres Street.

FOUNDRY—Slateford Road.



RHODODENDRON—DR. STOCKER.

## ROBERT VEITCH & SON, <sup>ROYAL</sup> NURSERIES, EXETER.

A Speciality of the Firm is — **Choice Trees and Shrubs**, especially those which grow so well in the milder parts of Great Britain and Ireland. **Himalayan** or **Sikkim Rhododendrons** and their beautiful Hybrids are made a feature of. The lovely variety—**Dr. Stocker** (shown above)—is one of the Novelties of the firm's introduction; it is perfectly hardy, White, free in growth, and in all respects, a lovely flower. **Veronica Veitchii**—the only true Dark Blue. **Erica Veitchii**—a White bush variety, sweet scented. **Calceolaria—Golden Glory**—a hardy, herbaceous plant. **Nereni Bowdeni Pallida (Veitchii)**. **Dracena Indivisa Vera**—(true). **Magnolia Grandiflora**—Exmouth variety. **Osmanthus Delavayii**—a rare, hardy Shrub. **Viburnum Carlesii**, **Cork Oaks**, and other **Ornamental Trees**.

Robert Veitch & Son have the finest Stock of Vines, Fruit Trees, Conifers, Choice and Ornamental Hardy Shrubs in the West of England.

---

THE LATEST NOVELTIES IN SINGLE CHRYSANTHEMUMS AND CARNATIONS,  
AND OTHER GREENHOUSE FLOWERING PLANTS.

---

### Novelties in Flower and Vegetable Seeds:

**REHMANNIA:** Pink Perfection. **PETUNIA:** Lord Courtenay. **STOCKS:** Veitch's Scarlet Brompton, Veitch's New White Intermediate. **CALCEOLARIA:** Golden Glory, &c. **MELONS:** Veitch's Scarlet Fleshed, King George. **POTATO:** Great Scot—rough round White. **LETTUCE (Cabbage):** Duke of Cornwall. **TOMATO:** Veitch's Glory. **CHINESE CABBAGE, &c., &c.**

ALL CATALOGUES FREE ON APPLICATION.

**ROBERT VEITCH & SON, Royal Nurseries, EXETER.**

NEW FIRST EARLY, ROUND, BLUE-SEEDED PEA

# SHARPE'S VANGUARD.



**T**HIS New Pea may be briefly described as a blue-seeded Pilot. It grows rapidly and vigorously to a height of 3 or 3½ feet, and bears a heavy crop of large, dark-green pointed pods, and each containing 7 to 9 large Peas of fine quality and flavour. There is no Pea in commerce at the present time so valuable for Market purposes, as it is very early, very hardy, very prolific, the pods are handsome in appearance and well filled; there are no small pods to spoil the sample when pulled, and no later ones to necessitate the crop being gone over a second time. In short it is an ideal Market Gardener's Pea, and equally valuable for private gardeners where a hardy early Pea, superior in quality and yield to those usually sown out of doors for the first crop, will be appreciated. For sowing in November, in localities where it is safe to sow Peas at that time, there is nothing better.

**CHARLES SHARPE & Co. Ltd.,**  
Seed Growers and Merchants, SLEAFORD.

THIS WALL ERECTED AND PLANTED BY

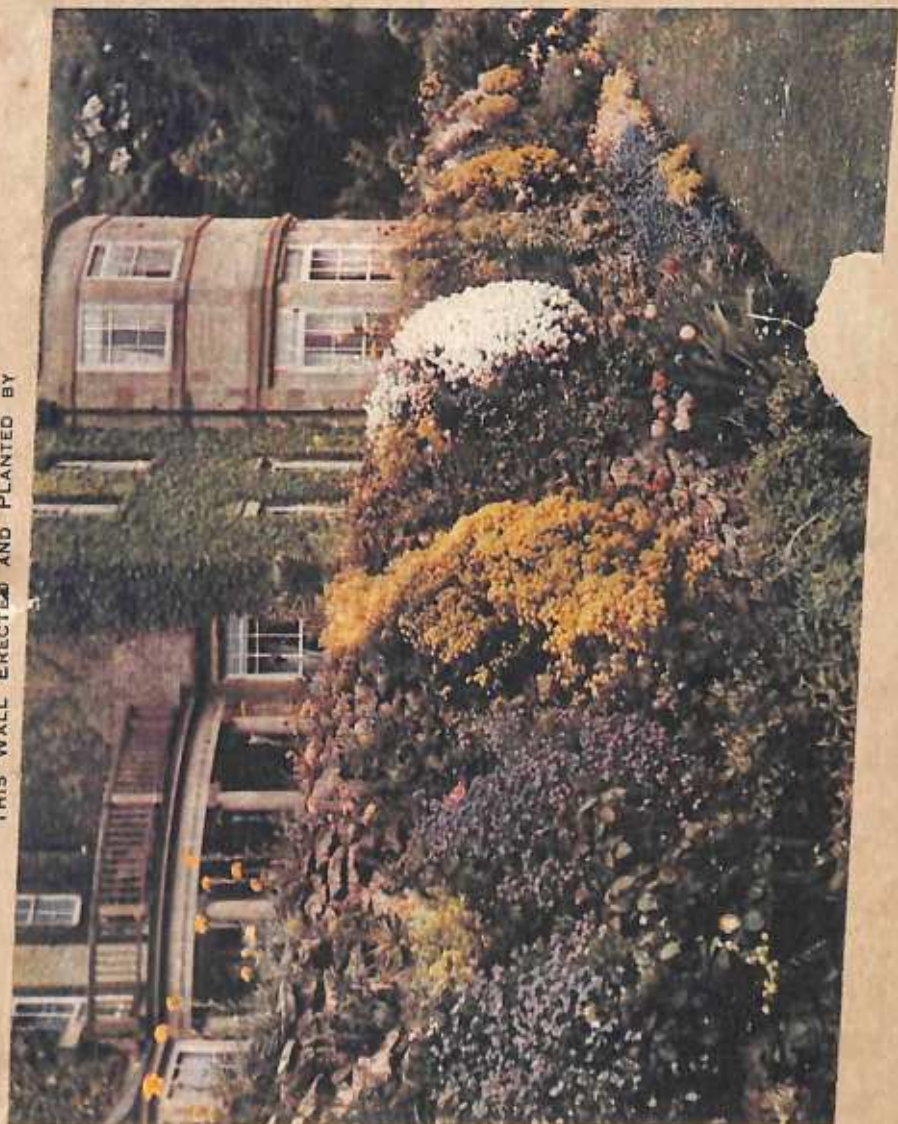

*James Backhouse & Son, Ltd.*

HORTICULTURAL SPECIALISTS FOR TWO CENTURIES

YORK, ENGLAND.

**· WARE'S ·**  
**HERBACEOUS BORDERS**  
**ROCK & WATER GARDENS**



*Ware's  
bold, effective  
& beautiful  
Herbaceous Borders*

**W**E are Specialists in Hardy Plants and if you are interested in these subjects we solicit your application for our illustrated Catalogue (post free) which contains a comprehensive collection of Delphiniums, Phloxes, Peonies, Michaelmas Daisies, Carnations, Chrysanthemums and many other prominent families. It also embraces grand collections of plants for the Rock and Water Gardens, Herbaceous Borders, etc.

*Gardens Laid Out and Re-modelled in all parts.*

**ESTIMATES & PLANS SUBMITTED. TERMS MODERATE.**

**THOMAS S. WARE, LIMITED**  
**HARDY PLANT SPECIALISTS,**  
**FELTHAM, MIDDLESEX**

# WARE'S BEGONIAS



**60 GOLD MEDALS & SILVER CUPS AWARDED.**

## WARE'S Choice Collection of Begonias, for Bedding, Conservatory & Exhibition.

SINGLES Mixed for Bedding ...	2/6 doz.	15/- 100.
" to Color " " or Pots	3/-, 7/6 doz.	21/-, 55/- doz.
" " Exhibition	1/6 each.	15/- doz.
" Frilled and Crested	6/-, 9/-, 12/-, 15/-	doz.
DOUBLES Mixed for Bedding ...	3/- doz.	20/- 100.
" to Color " " or Pots	4/-	28/-
" " Pots & Exhibition	12/-, 18/-, 25/-	doz.
" Choice Named Varieties from	2/6	each.
SEED:—DOUBLE, 2/6 & 5/-	SINGLE, 1/- & 2/6 pkt.	

*Our beautifully illustrated Catalogue of Begonias for all purposes may be had post free upon application.*

**SPECIAL CARE AND ATTENTION GIVEN TO FOREIGN AND COLONIAL ORDERS.**

# FELTHAM, MIDDLESEX

# "Selborne" Nesting Boxes.

*Registered designs.*

Awarded a Medal by the Royal Horticultural Society, 1911.



No. 70a.

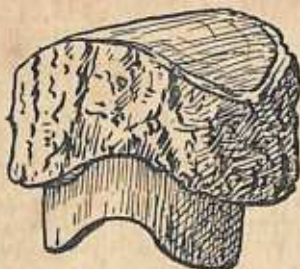

Carriage forward,  
Price 3/- each,  
or without hinged fixing  
plates,  
2/6

## Made from Natural Logs.

The following varieties may be obtained :

- 70a with small hole for Tits, Wrens, and Tree Sparrows.
- 70b with large hole for Robins, Nuthatches, and Starlings.
- 70c with a wide opening for Birds that like to be under cover, but do not mind light, 3d. extra.

These varieties can be had with a socket in the base for the insertion of a post, price 3d. extra (i.e. 2/9 each).

70d with a special cup-shaped hollow in the floor for Wrynecks and Woodpeckers, so that the eggs may be kept together. 6d. extra.

70e very large boxes for Owls (and Birds in aviaries) can be made. Prices on application.



No. 72a.

## Made from Boards.

Several types of boxes opening at the top (71), at the side (72), or in front (73), may also be had price 2/-, or without hinged fix plates, 1/6 each.

Carriage forward.

## See Stand in the Sundries Tent.

For Illustrated Price List of Nesting Boxes and Feeding Appliances

*Address the Honorary Secretary of the Brent Valley Bird Sanctuary Committee,*

Mrs. Wilfred Mark Webb, Odstock, Hanwell, W.

# "Selborne" Nesting Boxes.

*Registered designs*

Awarded a Medal by the Royal Horticultural Society, 1911.

## See Stand in the Sundries Tent.

¶ These boxes are the outcome of many years' experience gained in the Bird Sanctuary maintained near London by a Committee of the Brent Valley Branch of the Selborne Society.

This Society encourages the love of nature which so abundantly manifested itself in Gilbert White; it aims more especially at protecting birds and plants which are not injurious, as well as seeks to preserve the beauties of the landscape and the valuable relics of antiquity. Details may be had from the Honorary Secretary:—

Wilfred Mark Webb, F.L.S., at 42 Bloomsbury Square, London, W.C.

¶¶ They are an improvement as regards appearance on the Continental types and as any of them can be opened at all times much interest can be obtained from them, while they afford an excellent opportunity for nature study in connection with birds.

¶¶¶ By these means birds which are useful to the Horticulturist may be encouraged and induced to nest.

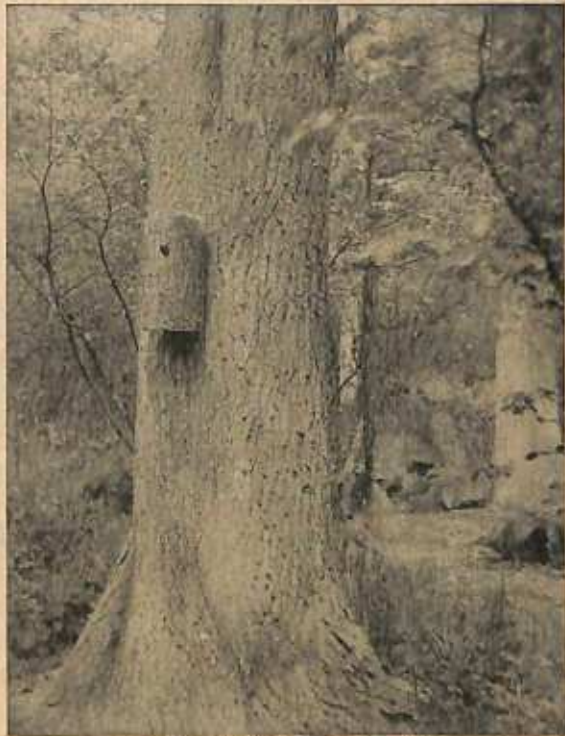

*From "The Country Home."*

A log box containing a blue tit's nest with fourteen eggs, in the Brent Valley Bird Sanctuary, 1911.

For Illustrated Price List of Nesting Boxes and Feeding Appliances

*Address the Honorary Secretary of the Brent Valley Bird Sanctuary Committee,*

Mrs. Wilfred Mark Webb, Odstock, Hanwell, W.



# TAVINERS'

*Court  
Florists,*

**Bayswater Road,**

LONDON, E.



**Specialists in  
Funeral Designs**

**T**HAT our efforts in this direction are appreciated is evidenced by the testimonials received from customers all over the United Kingdom, in which special mention is made of the perfect packing, and of the beauty and freshness of the flowers on their arrival.



**ESTABLISHED 1868.**

**Telephone 512 Paddington.**



# PRINCE'S "OXFORD" ROSES

ESTABLISHED  
OVER A CENTURY.

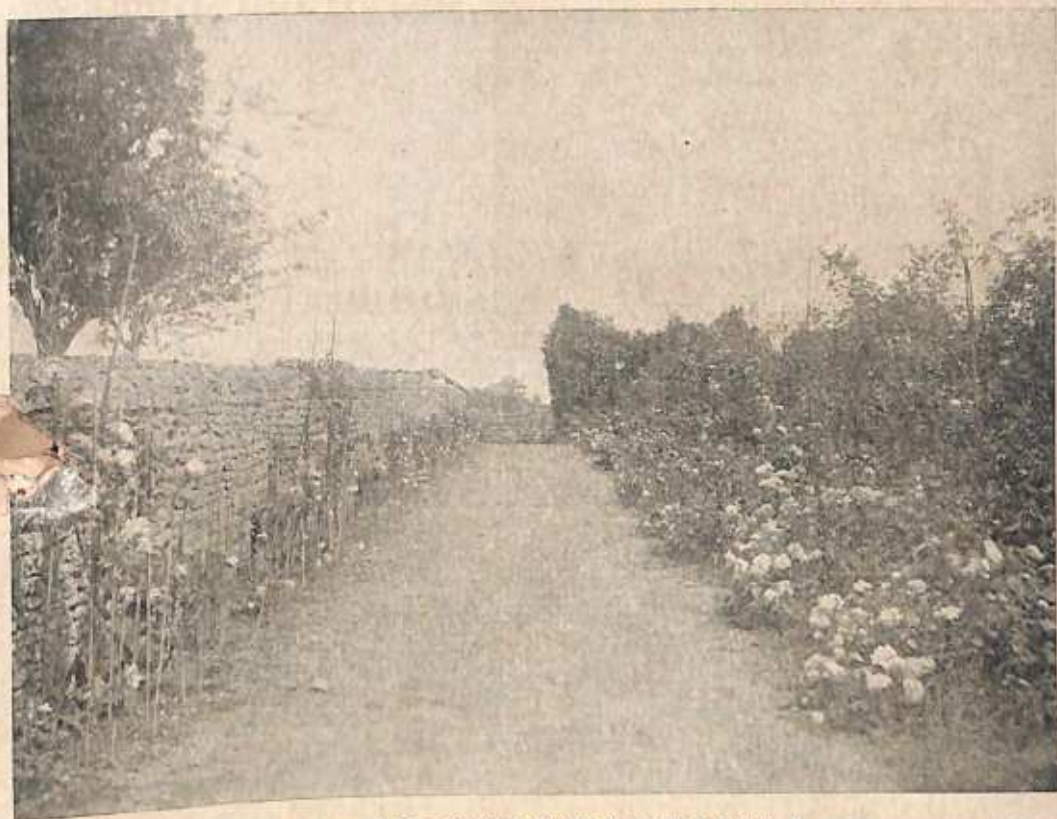

A PRETTY ROSE-WALK IN MY NURSERY WITH A  
BORDER OF CLIMBING ROSES PEGGED DOWN.

---

---

MY ROSES GROWN ON THE CULTIVATED  
SEEDLING BRIAR ARE UNSURPASSED.

---

---

**GEORGE PRINCE,  
OXFORD.**

# RIVERS'

Fruit Trees, Roses, Vines, Oranges,  
Figs, and Orchard House Trees.



*A Large and Select Stock always on view.*

ILLUSTRATED & DESCRIPTIVE  
CATALOGUE ON APPLICATION.

Thomas Rivers & Son,  
SAWBRIDGEWORTH, HERTS.

STATION:—HARLOW G.E.R.

# LIST OF EXHIBITORS.

- AALSMEEER FLORISTS ASSOCIATED, THE, Aalsmeer, Holland.  
ADAMS, JAS., Leighside Nurseries, Lewes.  
ADNET, K., La Roserarie, Cap D'Antibes, France.  
AGATE, JAS., Sea View Nurseries, Havant, Hants.  
ALBERT, CH., Lugano, Tossin, Suisse.  
ALEXANDER, Mrs., Oakbank, Seal, Sevenoaks.  
ALLWOOD BROS., Wivelsfield Green, Haywards Heath.  
ALSEN, W. E., Denmead Nurseries, Denmead Cosham, Hants.  
"AMATEUR GARDENING," 148 Aldersgate Street, London, E.C.  
ARENDS, G., Handelsgarten, Ronsdorf.  
ARMSTRONG & BROWN, Tunbridge Wells.  
ARTINDALE & SONS, Norfolk Market Hall, Sheffield.  
AUSTRALIAN COMMONWEALTH, THE, 15 Victoria Street, London, S.W.  
BAARDSE, DZ. D., Aalsmeer, Holland.  
BACHELARD-LIBARCIER, Avignon, France.  
BACKHOUSE, J., & SONS, The Nurseries, York.  
BAKERS, Messrs., Wolverhampton.  
BAKER, SIR RANDOLPH L., Kanstone, Blandford.  
BARNES, R. J., & SONS, Wyche Road, Malvern.  
BARR & SONS, Covent Garden, London, W.C.  
BARTLETT, H. S., Severndorg, Shooters Hill.  
BASTOCK & SONS, 75 Springfield Road, Birmingham.  
BATH, R. H., Wisbech.  
BAUMANN, J., Nouvelle Promenade, Gand, Belgium.  
BECKWITH & SONS, Hoddersdon, Herts.  
BEES, LTD., 175/81 Hill Street, Liverpool.  
BELGIAN COLLECTIVE EXHIBIT (per Monsieur E. Pollet), 40 Finsbury Square, London, E.C.  
BELL, BERTIE E., Castel Nursery, Guernsey.  
BENSON, EVELYN, Mrs., Buckhurst, Wythyham, Sussex.  
BERGER, JOANNES, Charly France.  
BERGERON, EDMOND, Aux Lablous, France.  
BERNEL-BONRETTE, 81 Boulevard Beaumarchais, Paris France.  
BERRY, MONSIEUR, à Feysin, France.  
BIDE, S., & SONS, Farnham, Surrey.  
BIGGE, A. J., Frome, Whitfield, Dorchester.  
BIGGS, EDWARD, Fleet House, Weymouth.  
BIRCHENHALL, J., Alderley Edge.  
BIRD, W. B. M., Eartham House, Chichester.  
BIRKDALE FARM SCHOOL, THE, Southport.  
BIRMINGHAM INDUSTRIAL SCHOOL, THE, Shustoke, Warwickshire.  
BLACKMORE & LANGDON, Twerton Hill Nursery, Bath.  
BLICK, CHAS., Warren Nurseries, Hayes.  
BONFIGLIOLI ET FIGLIO, Via Indipendenza 27, Bologna, Italy.  
BONSALL, W., Roseville Nursery, Harrogate.  
BOSCAWEN, A. T., THE REV., Lugvan Rectory, Long Rock, Cornwall.  
BOX, JAMES, Lindfield, Sussex.  
BRADSHAW, H., The Grange, Steeple Aston.  
BRANDT, A. P., Bletchingley.  
BRANDT, H. P., Capenor, Nutfield.  
BREADMORE, C. W., 120 High Street, Winchester.  
BRENNAN, MISS F. E. A. V., The Cottage, Ballynascanian, Co. Louth, Ireland.  
BROMSGROVE GUILD, 199 Piccadilly, London, W. Group of Statuary, Pan and the Nymphs, designed and modelled in the tradition of the Versailles School by the Bromsgrove Guild, for Robert Emmet, Esq., Moreton Paddox, Warwickshire. Mr. Edward White, Garden Architect.  
BROWN, JAS. J.P., Longfield, Heaton Mersey, near Manchester.  
BROWN, W. & J., 29 Narrow Street, Peterborough.  
BRUCE, A. J. A., Chorlton-cum-Hardy, Manchester.  
BRUNTON, J. S., Westbourne Grove, Burnley.  
BUCKSTON, HENRY, The Hall, Sutton-on-the-Hill, Derby.  
BULL, W., & SONS, King's Road, Chelsea, London, S.W.  
BUNTING & SONS, Lexden Road, Colchester.  
BUNYARD, G., & CO., LTD., The Royal Nurseries, Maidstone.  
BURCH, G. & W. H., The Rose Gardens, Peterborough.  
BURNHAM, THE RIGHT HON. THE LORD, Hall Barn, Beaconsfield, Bucks.  
BURNETT, H., St. Margaret's, Forest Road, Guernsey.

## LIST OF EXHIBITORS—*continued.*

- BURTON HARDY PLANT NURSERY, THE, Christchurch, Hants.  
 CAIN, C. A., The Node, Codicote, Herts.  
 CAMPBELL, ANDREW, The Nursery, Ardross.  
 CAMPBELL, A. G., Fernside Orchard, Pomonal, via Stawell, Victoria, Australia.  
 CANADA, THE DOMINION OF (per Col. Hutchisson), Crystal Palace, London, S.E.  
 CANNELL, H., & SONS, Swanley.  
 CANT, B. R., & SONS, Old Rose Gardens, Colchester.  
 CANT, FRANK, & Co., Braiswick Rose Gardens, Colchester.  
 CAPEAU, GABRIEL, Cavaillon, Vaucluse, France.  
 CARLTON-WHITE, New Bond Street, London, W.  
 CARTER, J., & Co., Raynes Park, London, S.W.  
 CARTER, PAGE & Co., London Wall, London, E.C.  
 CAYEUX ET LE CLERG, 8 Quai de la Mégisserie, Paris, France.  
 CHADWICK MEMORIAL SCHOOL, THE, Carlisle.  
 CHAMBOST, M., à Rohsans, France.  
 CHAMIER, LEONIE, Zosin Bereznicia, Wolinia, Russia.  
 CHARLESWORTH & Co., Haywards Heath, Sussex.  
 CHAUVIN, M., a Soliés-Pont, France.  
 CHEAL, J., & SONS, Crawley, Sussex.  
 CHRIMES, C. E., Selwood, Rotherham.  
 CLAPHAM, G. E., 28 Wighull Road, Sheffield.  
 CLARK, G. A., LTD., Dover.  
 CLAY, CAPT. H. SPENDER, Ford Manor, Lingfield.  
 CLINGENDAAL NURSERY, Clingendaal, The Hague.  
 CLURY NURSERIES, THE, Langley, Bucks.  
 COLMAN, SIR JEREMIAH, BART., Gatton Park, Surrey.  
 COLVIN, MISS J., Kelton Hall, Kelton.  
 COLT, MISS H., 23 Ferncroft Avenue, Hampstead.  
 COMPAGNIE DES CHEMINS DE FER DE PARIS A LYON ET A LA MEDITERRANEE, 88, Rue St. Lazare, Paris, France.  
 COPP, J., Ferndale, Teignmouth.  
 CORREYON, H., Jardin d'Acclimatation, Genève, Suisse.  
 COWPER, THE COUNTESS, Panshayer, Hertford.  
 CRANFIELD, W. B., East Lodge, Enfield Chase.  
 CRAVEN NURSERY CO., THE, Clapham, Lancaster.  
 CROM, JULES HYE DE, 8 Conpure, Gand, Belgium.  
 CUNNINGHAM FRASER & Co., Comely Bank Nurseries, Edinburgh.  
 CURZON, MRS. P., Watermouth Castle, Berrynarbor.  
 CUIBUSH, W., & SONS, Highgate, N.  
 CUTHBERT, R. & G., Southgate, Middlesex.  
 CYPHER, J., & SONS, Cheltenham.  
 DARLINGTON, H. R., Park House, Potter's Bar.  
 DARTON, HUGH, Benninghoe, Herts.  
 DAVIS, F., Wollashill, Pershore.  
 DAVIS, N., Framfield, Sussex.  
 DAWES, THEO, Syderstone, King's Lynn.  
 DEBRIE-LACHAUME, 10 Rue Royale, Paris, France.  
 DEBRIE, EDOUARD, 12 Rue des Capucines, Paris, France.  
 DENISON, MRS., Little Gaddesdon, Berkhamstead.  
 DESFORD INDUSTRIAL SCHOOL, Leicester.  
 DESSERT, A., Nurserymen, Chenonceaux, France.  
 DEVON, THE RIGHT HON. THE EARL OF, Powderham Castle, Exeter.  
 DICKSON, A., & SONS, Newtownards, Co. Down.  
 DIXON, HARRY, Spencer Park Nursery, Wandsworth Common, London, S.W.  
 DICKSONS, LTD., Chester.  
 DIETRICH, C., Château du Vaeduchesse, Anderghem, Brussels, Belgium.  
 DIGBY, F. B. J., WINGFIELD, Sherborne Castle, Dorset.  
 DOBBIE & Co., Edinburgh.  
 DOUGLAS, JAMES, Edenside, Gt. Bookham.  
 DRAPS-BOUDRY, EMILE, Avenue Emile Boudry, Oostdunkerke, Belgium.  
 DUCHER, J. PERNET, Venissieux les Lyons, France.  
 DUPONT, PIERRE, Montreuil, Seine, France.  
 DUTCH CARNATION GROWERS, ASSOCIATED.  
 DUTCH COLLECTIVE EXHIBIT (per Monsieur R. P. Bonthius), The Hague, Holland.  
 DUTTON, A. F., The Nurseries, Iver, Bucks.  
 EARNSTHAUSEN, BARON VON, Manor House, Ditton Hill.  
 EAST END NURSERY CO., Boskoop, Holland.  
 EDWARDS, A., Market Street, Fordham.  
 EDWARDS, MRS. E. J. L., Bry Oerog, near Llangollen.

## LIST OF EXHIBITORS—*continued.*

- EDWARDSON, W. S., Elsdon, Haterley Road, Sidcup.  
 ELLIOTT, CLARENCE, Six Hills, Nursery, Stevenage.  
 ELLIOTT, J., Hassocks Nurseries, near Brighton.  
 ELLISON, H. N., 5 & 7 Bull Street, West Bromwich.  
 ELSENHAM CARNATION NURSERY, Elsenham, Essex.  
 ELWES, H. S., Colesborne, Cheltenham.  
 ENGELMANN, C., Saffron Walden.  
 ESSEX INDUSTRIAL SCHOOL, THE, Chelmsford.  
 EVANS, JNO., Congleton.  
 FABIUS, A. A., Redlands, Emsworth, Hants.  
 FARGETON, G. ET FILS, Rue Saumuroise, Angers.  
 FAUPELL PHILLIPS, SIR GEORGE, BART., Balls Park, Herts.  
 FELS, W., & SONS, Market Square, Hitchin.  
 FELTON & SONS, Hanover Square, London, W.  
 FÉRARD, MAISON, 15 Rue de l'Arcade, à Paris, France.  
 "FIELD, THE" Breams Buildings, London, E.C.  
 FISHER, SON & SIBRAY, Handsworth, Sheffield.  
 FLETCHER BROS., Ottershaw Nursery, Chertsey.  
 FORBES, JOHN, Hawick Ld., Hawick, N.B.  
 FOWLER, J. GURNEY, Glebelands, South Woodford.  
 FRENCH COLLECTIVE EXHIBIT (per Monsieur Abel Chatenay), 84 Rue de Grenelle,  
 Paris, France.  
 FRIEDLANDER, JULES, White Knights Park, Reading.  
 FROMOW, W., & SONS, Sutton Court Nursery, Chiswick.  
 GARAWAY, G., & CO., Parkham Down Nurseries, Clifton, Bristol.  
 "GARDEN, THE," 20 Tavistock Street, London, E.C.  
 "GARDENER, THE," La Belle Sauvage, London, E.C.  
 "GARDENERS' CHRONICLE, THE," 41 Wellington Street, Strand, London, W.C.  
 "GARDEN LIFE," Hatton House, Gt. Queen Street, London, E.C.  
 "GARDENING ILLUSTRATED," 17 Farnival Street, London, W.C.  
 GARLAND, JOHN, Broadclyst, Exeter.  
 GAUTHIER, ALEX., à Giens, France.  
 GIBBS, HON. VICARY, THE, Aldenham House, Elstree.  
 GIBSON, G., & CO., The Nurseries, Leeming Bar, Bedale, Yorks.  
 GILBERT & SON, Anemone Nurseries, Dyke Bourne.  
 GILLET, T. & T., Mushroom Beds, Sturry Road, Canterbury.  
 GIRAULT, MAQUET, 15 Rue Neuve, à Thomery, France.  
 GODFREY & SONS, Exmouth, Devon.  
 GOLDSCHMIDT, A. B. H., Cavenham Park, Mildenhall.  
 GOOS & HEINEMANN, Neidertallief, Rheingard, Germany.  
 GOOSSENS, A., 11 Rue Sneeessens, Ellerbeck, Brussels, Belgium.  
 GRAIRE, H., 8 Rue St. Fuscien, Amiens, France.  
 GREEN, P. W., Cornhill, Wisbech.  
 GREENWELL, SIR W., Marden Park, Kettering.  
 GROSVENOR, THE HON. MRS., Morrisburne House, Woking.  
 GUICHARD, HENRI, Rue de la Pelletérie, Nantes, France.  
 GUNN & SON, Olton, Warwickshire.  
 GWILLIM, A. L., Cambria Nursery, New Eltham.  
 HAAGE, A. (per H. N. Ellison), 5/7 Bull Street, West Bromwich.  
 HALL, A. D., The Laboratory House, Harpenden.  
 HALLIFORD FRENCH NURSERY, THE, Halliford, Shepperton.  
 HAMBRO, E. A., Hayes Place, Hayes.  
 HAMMOND, G. A., Cambrian House, Burgess Hill.  
 HAMMOND, W. R., Grovelands, Burgess Hill.  
 HAMPDEN, THE VISCOUNT, Hoo Welwyn, Herts.  
 HARKNESS, R., & CO., Rose Growers, Hitchin.  
 HARKNESS & SONS, Nurserymen, Bedale, Yorks.  
 HARRIS, J., Blackpill Nurseries, Swansea.  
 HART, J., Lochima, Little Heath, Potters Bar.  
 HARWOOD, A. J., St. Peter's Nurseries, Chester.  
 HASSALL & CO., Chase Side, Southgate.  
 HATTING, L. H., The Nest, Hornchurch, Essex.  
 HAYES, F. R., & SONS, Keswick.  
 HEMSLEY, H., Crawley.  
 HERBERT, C. H., The Nurseries, Acocks Green (Warwicks).  
 HEMUS, MISS, Holdfast, Upton-on-Severn.  
 HILL, J., & SONS, Barrowfield Nurseries, Lower Edmonton, London, N.  
 HICKS, E. J., Hurst, Twyford.  
 HOBBIES, LTD., Dereham.

## LIST OF EXHIBITORS—*continued.*

- HOGG & ROBERTSON, 22 Mary Street, Dublin.  
 HOLFORD, LT. COL., SIR, G.L., Westonbirt, Tetbury, Glos.  
 HOLLANDS, R. B., Kelton Hall, Kelton.  
 HOOPER, F., Vine Nurseries, Bath.  
 HOPKINS, THE MISSES, Mere Gardens, Shepperton-on-Thames.  
 "HORTICULTURAL, THE JOURNAL OF," 12 Mitre Court, Fleet Street, London, E.C.  
 HORTICULTURAL COLLEGE, THE, Swanley.  
 "HORTICULTURAL TRADE JOURNAL," Burnley, Lancs.  
 HORTICOLES, LIBRAIRE ET IMPRIMERIE, 84bis Rue de Grenelle, Paris, France.  
 HOUSE, JOHN, Kingscliffe, Wandsford.  
 HOUSE, ISAAC & SONS, Westbury-on-Trym, Bristol.  
 HUBERT & CO., LTD., Doyle Road, Nurseries, Guernsey.  
 ICEYTON, W., Granard Gardens, Putney Park Lane, London, S.W.  
 ISLE OF WIGHT COUNTY GROUP (per A. Kime), Yarmouth, I. of Wight.  
 JACKMAN, GEO., & SON, Woking.  
 JAMES, J., & SONS, Woodside, Farnham Royal.  
 JAPANESE HORTICULTURAL SOCIETY, Tokio, Japan.  
 JARMAN & CO., Chard.  
 JEFFERIES, J., & SONS, Royal Nurseries, Cirencester.  
 JONES, H. J., LTD., Ryecroft Nurseries, Lewisham, London, S.E.  
 KAEZKA, HENRI, 8 Rue St. Martin à Paris, France.  
 KEALE, W. B., St. Andrews, Watford.  
 KELWAY & SONS, Langport.  
 KENRICK, J. A., THE HON., Herrow Court, Edgbaston, Birmingham.  
 KENT & BRYDON, Seed Merchants, Darlington.  
 KERSWILL, G. H. R., Bowhill Nurseries, St. Thomas, Exeter.  
 KER, ROBERT & SONS, Aigburgh Nursery, Grassendale, Liverpool.  
 KIME, A., Westhill Gardens, Yarmouth, I. of W.  
 KING, HIS MAJESTY, THE, Windsor Castle, Windsor.  
 KING, E. W., & CO., Coggeshall, Essex.  
 KING'S ACRE NURSERIES, Hereford.  
 KINGSWOOD REFORMATORY, Kingswood.  
 KNIGHT, J. E., The Arcade, Wolverhampton.  
 KOSTER, M., & SONS, Boskoop, Holland.  
 KRELAGE, E. H., & SON, Haarlem, Holland.  
 LADDS, P., The Nurseries, Swanley.  
 LAKEMAN, H., Queensbury Nursery, Thornton Heath.  
 LAMBEAU, F., 39 Rue du Fossé aux Loups, Brussels, Belgium.  
 LAMBERT, HUBERT, Château d'Oudoumont, Verlaine, Liège.  
 LANGE, G., Hanworth Road, Hampton.  
 LANTON, BROS., Bedford.  
 LEICESTER & RUTLAND COUNTY GROUP (per W. H. Divers), Belvoir Castle Gardens, Grantham.  
 LELACHEUR & SHERRIS, The Flower Farm, Hendfield.  
 LEMOINE, V. ET FILS, 124 Rue du Montét, Nancy, France.  
 LIBERTY & CO., Regent Street, London, W.  
 LILLEY, F. R., Guernsey.  
 LINNINGTON, R. J., Southlands, Newport, I. of W.  
 LISSADELS, Sligo, Ireland.  
 LITTORAL, ETABLISSEMENTS HORTICOLE DU, Cap d'Antibes, France.  
 LIVERPOOL FARM SCHOOL, Newton-le-Willows.  
 LIVERPOOL ORCHID & NURSERY CO., Gateacre Nurseries, Liverpool.  
 LLOYD, F., Coombe House, Croydon.  
 LOCKWOOD, COL. A. R. H., Bishops Hall, Lambourne, Romford.  
 LOCKSHEATH NURSERY CO., THE, Southampton.  
 LOW, E. V., Vale Bridge, Haywards Heath.  
 LUNLEY, W., & CO., Dawn Nurseries, Hayling Island, Hants.  
 LYTON, THE RIGHT HON. THE EARL OF, Knebworth, Herts.  
 MACCARTNEY, J., Hey House, Bolton.  
 MACDONALD, J., The Warren, Harpenden.  
 MCINTOSH, C. M., Havering Park, Essex.  
 MACRAW, W. J. M., Rooks Rest, Godstone.  
 MAHY, E., High Street, Chiswick, London.  
 MAN OTTO (per W. Profitlich), 19 Clifton Road, Twickenham.  
 MANDA, W. A., South Orange, N.Y., U.S.A.  
 MANN, T. W., Himalaya, St. Andrews, Guernsey.  
 MANSSELL & HATCHER, LTD., Rawdon, Yorks.  
 MARON, CHAS. ET FILS, Brunoy, France.  
 MASON, W., Rose Cottage, Cirencester.

## LIST OF EXHIBITORS—*continued.*

- MAY, H. B., & SONS, Chingford.  
 MEIRIER, MONSIEUR, à Soliés-Pont, France.  
 MENPES FRUIT FARM, THE, Purley, Reading.  
 MERCATELLI, LA DITTA, 24 Via Mattoniax, Florence.  
 MILLER, G. W., Clarkson Nursery, Wisbech.  
 MILLET ET FILS, Bourg-la-Reine, France.  
 MILNE, E. W., 23 Lawrence Street, Belfast.  
 MOOS, S., Carpentras, France.  
 MOREL ET CHASSET, Quincieux, France.  
 MORTIMER, S., Rouledge, Farnham, Surrey.  
 MOUNT, G., & SON, Canterbury.  
 MOUILLIERE ET FILS, Vendôme, France.  
 MYERS, W. H., Swanmore Park, Bishops Waltham.  
 NEEDHAM, CHAS. W., Kelmescote, Hale, Cheshire.  
 NETHERLAND HORTICULTURAL FEDERATION, THE, The Hague, Holland.  
 NETHERTON TRAINING SCHOOL, Morpeth.  
 NEVE, W. WEST, West Court, Bray-on-Thames.  
 NEVROCHI, B., Batice Galicia, Austria.  
 NEWCASTLE, HIS GRACE THE DUKE OF, Clumber, Worksop.  
 NEWBERRY, P. E., St. Michaels, Liverpool.  
 NICHOLSON, W. G., M.P., Basing Hall, Alton.  
 NONIN, A., 20 Avenue de Paris, Chatillons sur Bagnôt, France.  
 NORTH, THE RIGHT HON. THE LORD, Wroxton Abbey, Banbury.  
 NORTHCLIFFE, THE RIGHT HON. THE LORD, Sutton Place, Guildford.  
 NORTHAMPTON, THE MOST HON. THE MARQUIS OF, Castle Ashby, Northampton.  
 NOTCUTT, R. C., Woodbridge.  
 OAKLEY, J., Dewston Caldicott, Newport, Mon.  
 OGILVIE, F. MENTEITH, The Shrubbery, Oxford.  
 "ONE & ALL" GARDENING, 92 Long Acre, W.C.  
 ORR, J., & SONS, 12 Anne Street, Belfast.  
 OTTANI LUCA.  
 PAGE, W. H., Tangley Nurseries, Hampton.  
 PARKER, J. J., & Co., Oakleigh Road, Whetstone, London, N.  
 PAUL & SONS, The Old Nurseries, Cheshunt.  
 PAUL & SONS, Waltham Cross.  
 PECOND, MONSIEUR, à Chateaufrenard, Bouches-du-Rhône, France.  
 PEED, J., & SONS, Roupell Park Nurseries, Norwood.  
 PEMBROKE, THE RIGHT HON. THE EARL OF, Wilton House, Salisbury.  
 PERKINS, R. W., Greenford, Harrow.  
 PERRINS, C. W. D., Davenham Bank, Malvern.  
 PERRY, AMOS, Enfield.  
 PEETERS, ET FILS, Ancienne Chaussée de Meysse, Laeken, Brussels, Belgium.  
 PETTIGREW, W. W., Roath Park, Cardiff.  
 PIGG, J., The Nurseries, Royston, Herts.  
 PIPER, J., & SONS, 80 Bishops Road, Bayswater, London, W.  
 PHILANTHROPIC FARM SCHOOL, THE, Redhill.  
 PHILLIPS, S. A., Weir Bank, Teddington.  
 PLOSSCHE, MRONDER, Ardenbury, Holland.  
 POMOLOGIA E ORTICULTURA R. SCUOLA, Firenze, Italy.  
 PORTLAND, THE DUKE OF, His Grace, Welbeck Abbey, Worksop.  
 PRESTON, E. J., Kelsey Park, Beckenham.  
 PRINCE, GEORGE, Oxford.  
 PRITCHARD, M., The Nurseries, Christchurch, Hants.  
 PRITCHARD, R., West Moors, near Wimborne.  
 PULHAM & SONS, 71 Newman Street, London, W.  
 PYRÉNÉES HORTICULTURAL SOCIETY, 3 Rue des Frabriques, Naabot, Perpignan, France.  
 PYRÉNÉES ORIENTALES, CHAIR OF AGRICULTURE, 3 Rue des Frabriques, Naabot, Perpignan, France.  
 RALLI, P., Ashstead Park, Epsom.  
 RAPHAEL, C. F., Potters Park, Shenley.  
 RAYNER, W. J., The Lodge, Undermount, Bonchurch, I. of W.  
 REAMSBOTTOM & Co., Alderborough Nursery, Geashill, Ireland.  
 REDONT, ED., 34 Bould. Louis Roederet à Reims, France.  
 REUTHE, G., Keston, Kent.  
 RICH & Co., 2 Walcot Street, Bath.  
 RICHARD, A. G. M., Naarden, Bussum, near Amsterdam, Holland.  
 RIFON, THE MOST HON. THE MARQUIS OF, Coombe Court, Kingston Hill.  
 RIVERS, T., & SON, Sawbridgeworth.

## LIST OF EXHIBITORS—*continued.*

- RIVIÈRE, BENOIT, 78 Rue Coste Cuire-les-Lyons, Rhône, France.  
 RIVOIRE ET FILS, 16 Rue d'Algérie à Lyon, France.  
 ROBERT ET VIDAL, Hyères, France.  
 ROBSON, J., Bowden Nurseries, Hale Road, Altrincham.  
 ROCCA ETIENNE, Menton, France.  
 ROGERS, W. H., & SONS, Bassett, Southampton.  
 ROTHSBERG, MONSIEUR, Ecole pratique d'Horticulture à Hyères, France.  
 ROTHSCHILD, LEOPOLD DE, Gunnersbury House, Acton.  
 ROTHSCHILD, LEOPOLD DE, Ascott, Leighton Buzzard.  
 ROUMAT, MONSIEUR, à Berre, Bouches-du-Rhône, France.  
 RUSSELL, L. R., Richmond, Nurseries, Richmond.  
 RUTLAND, HIS GRACE THE DUKE OF, Belvoir Castle, Grantham.  
 RUTHERFORD, COL. J., Beardwood, Blackburn.  
 SADRON, M., 22 Rue Victor Hugo, Thomery, France.  
 ST. ALBANS, TRUSTEES OF THE DUKE OF (THE DUKE OF LEEDS), Bestwood Lodge, Arnold.  
 ST. VINCENT'S INDUSTRIAL SCHOOL, Dartford.  
 SALISBURY, THE MOST HON. THE MARQUIS OF, Hatfield House, Herts.  
 SANDER & SONS, St. Albans.  
 SANDS, W. E., Hillsborough, Co. Down.  
 SEAGROVE & CO., Lane End Nurseries, Gleadless, Sheffield.  
 SMITH DORRIEN, T. A., Isle of Scilly.  
 SMITH, CAPT. DORRIEN, Kings Hill, Berkhamstead.  
 SMITH, F., & Co., Woodside, Suffolk.  
 SMITS, JAC. & Co., Naarden, Holland.  
 SOUTH WALES COLLECTIVE GROUP (per W. W. Pettigrew), Roath Park Gardens, Cardiff.  
 STAGG, A. B., 12 Salutory Street, Heavitree, Exeter.  
 STANHOPE, THE RIGHT HON. THE EARL OF, Chavering, Sevenoaks.  
 STARTT, G., & SONS, Great Ryborough, Norfolk.  
 STRATHMORE, THE RIGHT HON. THE EARL OF, Glamis Castle, Glamis, N.B.  
 STEELE, C., The Cottage, St. Lawrence, Ventnor.  
 STEENSMA, BROS., Gouda, Holland.  
 STEPMAN, F., Rue des Quatre Vents, 61, Moienbech, Brussels, Belgium.  
 STEVENSON, J., Poole Road, Wimborne.  
 STOKES FARM REFORMATORY, Bromsgrove.  
 STORRIE & STORRIE, Glencarse, Perthshire.  
 STREDWICK & SONS, Silver Hill Park, St. Leonards.  
 STUART LOW & Co., Bush Hill Park, Enfield.  
 SUTTON & SONS, Reading.  
 SYDENHAM, R., LTD., Tenby Street, Birmingham.  
 SYDENHAM, W., Melbourne, Derby.  
 SYNDICAT AGRICOLE, à St. Donat, France.  
 SYNDICAT DES AGRICULTEURS MARAICHERS A AVIGNON, Avignon, France.  
 SYNDICAT MARAICHER, à Aramon (Gard), France.  
 SYNDICAT DES MARAICHERS DE LA REGION PARISIENNE, 84 Rue de Grenelle, Paris, France.  
 SYNDICAT DES VITICULTEURS DE THOMERY, Thomery, France.  
 TARR, F. J., Westaway, Yatton.  
 TATE, THE LADY, Park Hill, Streatham Common, London, S.W.  
 TATHAM, H. T., Kendall Hall, Ellstree.  
 TAVENER, G. D., & SON, Bayswater Hill, London, W.  
 TAYLOR, G. W., Raveloe, Station Road, Prestonpans.  
 TIGWELL & SONS, Greenford, Middlesex.  
 THOMPSON & CHARMAN, 11 Adam Street, Adelphi, London, W.C.  
 THORNHILL, B. J., Diddington Hall, Huntingdon.  
 TOOGOOD & SONS, Southampton.  
 TRACY, B. HAMMOND, Wenham, Mass., U.S.A.  
 TROYTE-BULLOCK, Miss, M.C., Northcoher House, Yeovil.  
 TRUFFAUT, GEO., Versailles, France.  
 TURBAT, E., & Co., 67 Route d'Olivet, Orleans, France.  
 TUCKER, R., & SONS, 16 George Street, Oxford.  
 TURNER, CHAS., Slough.  
 UNION DES MARAICHERS D'ANGERS, Angers, France.  
 UPTON, A. R., Hardy Plant Nursery, Millmead, Guildford.  
 VACHEROT, HENRI, Boissy St. Léger, France.  
 VEITCH, J., & SONS, Chelsea, London, S.W.  
 VIRGO, J. H., Hillside Nursery, Walton in Gordano, Somerset.  
 VILMORIN, ANDRIEUX & CIE, 4 Quai de la Mégisserie, Paris, France.

## LIST OF EXHIBITORS—*continued.*

VINCKE, A. H. & L., Bruges, Belgium.  
 VUYLSTEKE, C., Loochrste, Gand, Belgium.  
 WALLACE, R., & Co., Kilnfield Gardens, Colchester.  
 WALLACE, W. E., Eaton Bray, near Dunstable.  
 WANTAGE, THE LADY, Lockinge Park, Berks.  
 WARE, T. E., LTD., Feltham, Middlesex.  
 WARE, W. T., Ingliscombe Nurseries, Bath.  
 WARD, THE HON. JOHN, Chilton Lodge, Hungerford.  
 WARWICKSHIRE REFORMATORY, THE, Weston, Leamington.  
 WATERER, J. & SON, Bagshot, Surrey.  
 WATERS, C. F., Deanland Nursery, Balcombe, Sussex.  
 WAVEREN & KRUYFF GT. VON, Sassenheim, Holland.  
 WEBB, E., & SONS, Wordsley, Stourbridge.  
 WELLS, W., & Co., Merstham.  
 WELLESLEY, F., Westfield, Woking.  
 WESTMINSTER, HIS GRACE THE DUKE OF, Eaton Hall, Chester.  
 WHITE, B., Old Netley, Bursledon, Southampton.  
 WHITELEGG & PAGE, The Nurseries, Chislehurst.  
 WILMOTT, MISS E., Warley Place, Essex.  
 WOOD, J., Boston Spa.  
 WOLSELEY, THE HON. FRANCES, School of Gardening, Glynde.  
 YOKOHAMA NURSERY CO., THE, Craven House, Kingsway, London, W.C.  
 YOUNG & Co., Hatherley, Cheltenham.  
 ZUBERGEN, JR., C. VON, Haarlem, Holland.

## SUNDRIES EXHIBITORS.

148 ABBOTT BROS., Southall.  
 230 ABBOTT BROS., Southall.  
 101 AGRICULTURAL & HORTICULTURAL ASSOCIATION, LTD., 92 Long Acre,  
 London, W.C.  
 204 BARR & SONS, 11, 12 and 13 King Street, Covent Garden, London, W.C.  
 141, 142, BENTLEY, JOS., LTD., Barrow-on-Humber, Hull.  
 173, 172 BERGER, LEWIS & SONS, LTD., Homerton, London.  
 158 BLAKE & MACKENZIE, LTD., Islington, Liverpool.  
 107 BLAY, GEORGE, New Malden, Surrey.  
 62 BOUNDARY CHEMICAL CO., THE, 27 to 31 Cranmer Street, Liverpool.  
 139 BRAGGINS & Co., G. F., Banbury.  
 13a BULL & SONS, WM., King's Road, Chelsea.  
 109 BON ARBOR CHEMICAL CO. THE, Kirkburton, near Huddersfield.  
 143 CARTER, JAMES & Co., Raynes Park, London, S.W.  
 149, 150, 181, 182 CASINI, GUIDO, Piazza Indipendenza No. 25, Florence.  
 171 CHRISTY & Co., T., 4-12 Old Swan Lane, London, E.C.  
 70a COLLIER, LTD., S. & E., Grovlands, Reading.  
 201 COLLINGRIDGE, W. H. & L., 148-149 Aldersgate Street, London, E.C.  
 138 COOPER & NEPHEWS, WM., Berkhamsted.  
 130 CORRY & Co., LTD., 13-15 Finsbury Street, London, E.C.  
 15 CRISPIN & SONS, JAMES, Nelson Street, Bristol.  
 214 CROSS & SONS, LTD., ALEXANDER, 19 Hope Street, Glasgow.  
 119 DANYSZ VIRUS LTD., 52 Leadenhall Street, London, E.C.  
 2 DRAKE & FLETCHER, Maidstone.  
 3a DREW, CLARK & Co., Ladder Works, Leyton.  
 175 EDWARDS, FRANK CHARLES, 2 & 3 Upperhead Row, Leeds.  
 105 ELSENHAM JAW Co., The Orchards, Eisenham, Stansted, Essex.  
 131 ENGELMANN, C., Saffron Walden.  
 14 FERNDEN FENCING Co., THE, 31/33 Tothill Street, Westminster, London,  
 S.W.  
 71b FOLDING SPAN LIGHT Co. Wexham Road, Slough.  
 71a FOUR OAKS SPRAYING MACHINE Co., THE, Sutton Coldfield, Birmingham.  
 203 FRENCH CLOCHE Co., THE, Caxton House, London, S.W.

## SUNDRIES EXHIBITORS—*continued.*

- 115 14 Redgrave Road, Putney, London, S.W.  
 140, 172 GREEN & NEPHEW, LTD., JAS., 107 Queen Victoria Street, London, E.C.  
 162 GREENING, LESLIE T., 6 Park Hill, Richmond Hill, Surrey.  
 217, 218 HALLIFORD FRENCH GARDEN, THE, Shepperton.  
 219 HANSEN, JULIUS, Pinneberg, Hobstein, Germany.  
 109 HARRIS, ALEX. C., M.A., Queen's Road, Leicester.  
 216 HARTJEN & Co., H., Noble House, 35/37 Noble Street, London, E.C.  
 118 HAWKER, ARTHUR E., 59 Mark Lane, London, E.C.  
 206 HAWS, J., 227 Lower Clapton Road, London, N.E.  
 176 HEADLEY BROS., 13 Devonshire Street, London, E.C.  
 155 HEINS SÖHNE, J., Halstenbek, near Hamburg, Germany.  
 170 HENNINGER, GEO. OTTO, 11 Great James Street, Bedford Row, London, W.C.  
 103, 104 JACKMAN & SON, GEO., Woking Nurseries, Surrey.  
 165, 166 JEVES SANITARY COMPOUNDS Co., LTD., 64 Cannon Street, London, E.C.  
 179 JONAS, MRS. FLORENCE A., Lincombe, Sutherland Avenue, Bexhill-on-Sea.  
 73 KINNELL & Co., LTD., CHAS., P. 85 and 65a Southwark Street, London, S.E.  
 113 LAWES, CHAS. A., Saxon Road, South Norwood, London.  
 144 LAWES CHEMICAL MANURE Co., LTD., 59 Mark Lane, London, E.C.  
 19 LEYTON TIMBER Co., LTD., Trundley Road, Deptford.  
 LIBERTY & Co., LTD., Regent Street, London, W.  
 116, 117 LISTER & Co., LTD., R. A., Dursley, Glos.  
 4 LLOYD, LAWRENCE & Co., 29 Worship Street, London, E.C.  
 106 NEW CENTURY MANUFACTURING Co., THE, 21 Exmouth Street, London, E.  
 61 PATENT SAFETY LADDER Co., THE, Priestgate, Peterborough.  
 137 PATTISON & Co., H., 4 Greyhound Lane, Streatham, London, S.W.  
 13 PEACH, HARRY H., Dryad Works, St. Nicholas Street, Leicester.  
 114 PILKINGTON BROS., LTD., Horse Shoe Wharf, 10 Upper Thames Street, London, E.C.  
 PUTNER LTD., J., Cowley Road, Uxbridge.  
 72 POTASH SYNDICATE, THE GERMAN Co., 117 Victoria Street, Westminster, London, S.W.  
 110, 111 POTASH SYNDICATE, THE GERMAN LTD., 117 Victoria Street, London, S.W.  
 167, 168 POTTERS' ARTS GUILD (MRS. G. F. WATT'S VILLAGE INDUSTRY), Compton, Guildford.  
 213 PRICE'S PATENT CANDLE Co., LTD., Belmont Works, Battersea, London, S.W.  
 202 RACKOW & Co., 149 High Holborn, London, W.C.  
 147, 180 RAINS LTD., MICHAEL, 140 High Holborn, London, W.C.  
 135 RICHARDS, J. H., 234 Borough High Street, London, S.E.  
 134 ROYAL SOCIETY FOR THE PROTECTION OF BIRDS, THE, 23 Queen Anne's Gate, London, S.W.  
 205 SANITAS Co., THE, Locksley Street, Limehouse, London, E.  
 94 SLINGSBY, H. C., 142/146 Old Street, London, E.C.  
 60 SKINNER, BOARD & Co., Exmoor Street, Bedminster, Bristol.  
 145 177 SYDENHAM LTD., ROBERT Tenby Street, Birmingham.  
 63 THAMES BANK IRON Co., LTD., THE, Upper Ground Street, London, S.E.  
 1 DUNCAN TUCKER & SONS, LTD., WM., 27 Cannon Street, London, E.C.  
 58 TWELVE HOURS STOVE SYNDICATE LTD., THE, 258 Vauxhall Bridge Road, London, S.W.  
 16 VIPAN & HEADLY, Church Gate Works, Leicester.  
 152, 154, VOSS, WALTER & Co., LTD., Carlton Works, Millwall, London, E.  
 184, 186 WAKELEY BROS. & Co., LTD., Honduras Wharf, Bankside, London, S.E.  
 207 WALTERS & Co., W., Amberley Works, Morland Road, Croydon.  
 08a WATRINS & SIMPSON, 12 Tavistock Street, London, E.C.  
 WEBB, WILFRED MARK, Odstock, Hanwell.  
 59 WEEKS & Co., J., 72 Victoria Street, London, S.W.  
 WHITE, EDWARD, 7 Victoria Street, London, S.W.  
 102 WHITE LTD., E. A., Beltring, Paddock Wood, Kent.

# GUNN & SONS'

NEW  
PHLOXES

Awarded the  
R.H.S. SILVER CUP  
Olympia, 1911.



Lists of these Brilliant Hardy Flowers in all  
the Newest Shades of Colour on application.

Nurseries: **OLTON**, Warwickshire.

# VIPAN & HEADLY



## The 'Rothley' Seat.

5'6" long, Deal,  
Painted,

£2 0 0

Dark Oak, Varnished,

£2 15 0

Carriage Paid.

THESE SEATS CAN BE OBTAINED FROM HIGH-CLASS FURNISHERS, IRONMONGERS & STORES.

---

**C** Makers of Old English Garden Seats,  
Summer Houses, Arbours, Rose  
Temples, Arches, Trelliage. :: ::  
Full Illustrated Catalogue on application.

---

## Lawn Mowers.

These Hand Machines are a speciality—we concentrate our attention on this type and the Hand Sizes only, consequently we are able to say that they are the best procurable. The materials are of the very best—Chains, Blades, Bearings and Castings, being all examined and tested before leaving our works.

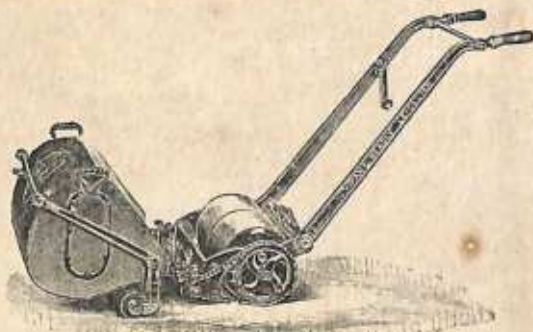

### PRICES.

10-inch.	Suitable for a Boy or Lady	..	..	£3 17s. 6d.
12-inch.	Suitable for a Man	..	..	£4 17s. 6d.
14-inch.	Suitable for a Man and Boy	..	..	£6 0s. 0d.

*The Prices are subject to the usual Store Discounts. Packing Free. Carriage Paid to most Stations. By dealing direct you effect a considerable saving.*

---

LAWN MOWER REPAIRS A SPECIALITY. QUOTATIONS ON APPLICATION

---

## CHURCH GATE, LEICESTER.

# FLOWERING SHRUBS,

---

ROSES, FRUIT TREES,  
ORNAMENTAL SHRUBS.

---

CISTUS,  
BROOMS,  
SPIRÆAS,  
WEIGELIAS,  
BUDDLEAS,  
OLEARIAS,  
etc., etc.

☞  
**Herbaceous  
Plants.**

---



---

RHODODEN-  
DRONS,  
HEATHS,  
AZALEAS,  
KALMIAS,  
ANDROMEDAS,  
PERNETTYAS,  
etc., etc.

☞  
ALL  
CATALOGUES  
Post Free.

---

CISTUS CORBARIENSIS.

## Landscape Gardening

LAWNS, ROCK & WATER GARDENS.

---

# R. C. NOTCUTT,

The Nursery, WOODBRIDGE.

"Bulbs that Bloom."

# CEDAR ACRES GLADIOLI.



"SANGUINE."

Send your address  
for attractive and  
instructive booklet  
—giving full des-  
criptions of best  
and most popular  
varieties of this  
magnificent flower.



**B.  
HAMMOND  
TRACY,**

**Wenham,  
Massachusetts,  
U.S.A.**

# The "PATTISSON" HORSE BOOTS.

**Simplest! Strongest! Most Economical!**



Fig. 1.

As used in the Royal Gardens of their late Majesties QUEEN VICTORIA and KING EDWARD; H.M. KING GEORGE; the Gardens of the Royal Botanic Societies (London and Edinburgh); the London County Council's Parks; in thousands of the Principal Private Gardens, and by County Councils, Corporations, and the leading Cricket and Golf Clubs throughout the kingdom.



Fig. 2.

Awarded { SILVER MEDAL, Royal Horticultural Society  
BRONZE MEDAL, Royal Botanic Society  
BRONZE MEDAL, Scottish Horticultural Society } Highest Awards.

Soles of the best WATERPROOFED English SOLE Leather with Motor Tyre Rubber Studs, or Solid Rubber.  
**SOLID RUBBER Strongly Recommended.**

**Fig. 1 can be REFITTED repeatedly, equal to New Boots.**

**THOUSANDS OF UNSOLICITED TESTIMONIALS.**

"THE FIELD" says: "As good as anything that could be devised."  
MR. TROUP (Head Gardener to H.M. the King, Balmoral Castle) writes: "The Boots supplied two years ago are as good as ever."  
MR. JAMES HUDSON, V.M.H. (LROPOLD DE ROTHSCHILD, Esq., Gunnersbury House) writes: "Excellent in every respect."  
DR. W. G. GRACE writes: "The best I have ever seen."  
MR. T. HEARNE (Lord's Cricket Club) writes: "Wanted for years."  
MR. APTED (The Oval, Surrey County C.C.) writes: "The best I have ever used."  
MR. GOODWIN (Liverpool C.C.) writes: "To use them is to know their true value."

# The "PATTISSON" GOLF PATENTS

**FIFTEEN YEARS' HIGHEST REPUTATION.**

*As used on His Majesty's Golf Links and by the Principal Clubs at Home and Abroad.*

**THE BEST, STRONGEST AND MOST DURABLE.**



Improved "Bogey" Hole Tins—Galvanized Steel.

"Anti-Mud"

"Bogey" Hole Cutter—Best Steel. Plain Hole Cutter—Best Steel.

Putting Green Renovators—Best Steel.

Starting Ball Troughs—Steel.

Tee Boxes, Sand—Galvanized Steel (various).

Water

Sand—Best Elm. "Flags"—Steel (various).

Flags, Bunting and Cotton—(various). Tassels—Worsted.

Flag Staffs—Tubular and Solid Wrought Iron. Bamboo. Steel

Spring (Anti-Cattle).

Rollers—Best Elm (various). Wood—Hollow and Water Ballast.

Light Iron. For Putting Greens.

Horse Rollers—Iron and Wood.

Roller Carts. Wide Wheel Carts.

Lawn Mowers—Best Makes at Special Prices.

Horse

The "Patisson" Roller and Sweeper.

The "Bradford" Brush and Roller.

Worm Cast Bamboos and Bamboo Brooms.

The "Patisson" Boot Scraper and Brush.

Hand Mud Brushes with Scrapers.

Tee Mats, the "Perfect Stance" (various).

Monthly Medals, Caddie Badges, Notice Tablets, Tee Discs,

Ball Scoops, Spades, Shovels, Barrows, &c.



**EVERYTHING REQUIRED ON A GOLF COURSE.**



*Illustrated Price Lists, with Testimonials, from the Makers:*

**H. PATTISSON & Co., 4 GREYHOUND LANE, STREATHAM, S.W.**

# COCKER'S

## Champion Scotch Grown Roses.



**H.P. ROSE GLOIRE DE CHEDANE GUINOISSEAU,**

*which gained for us the only Large Gold Medal awarded at the Festival of Empire Rose Show, Crystal Palace, Sept. 28th, 1911, also the National Rose Society's Silver Medal for best H.P. Rose in Show, Sept. 14th, 1911. (This is the greatest distinction ever awarded to any one Rose).*

**Roses** For Exhibition, Arches, Pergolas.  
For Massing and all purposes.  
Shipped to all parts of the world.  
Our Northern Grown Roses thrive where others fail.

**HARDY HERBACEOUS PLANT SPECIALISTS.**  
CATALOGUES ON APPLICATION.

**JAMES COCKER & SONS,**  
*Rose and Hardy Plant Specialists,*  
**ABERDEEN (Scotland).**

# PLAN OF LARGE MARQUEE

SCALE

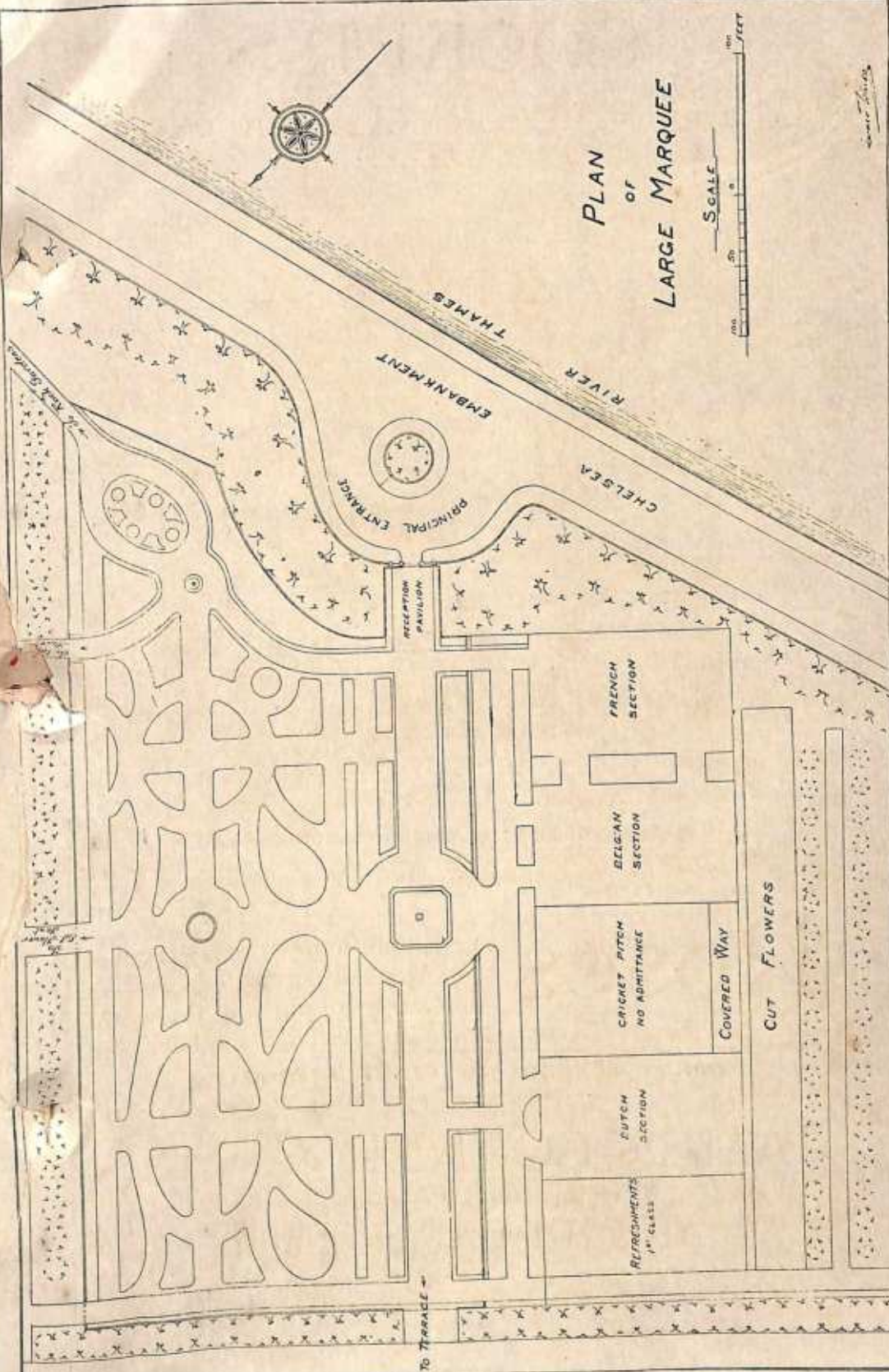

*Wm. Burgess*

# PEEDS' EARLY BULBS

---

Our trade in these Bulbs increases heavily each year and consists only of the finest grade of Bulbs obtainable in the French Market. ❁ ❁

Orders are executed in rotation and should be placed as early as possible for the best results.

---

Peeds'  
White Roman Hyacinths,  
12/6, 17/6 and 21/- per 100.

---

Peeds' Freesias,  
Mammoth Bulbs, 6/- and 7/6  
per 100.

---

Peeds'  
Polyanthus Narcissus,  
"Snowflake,"  
7/6 per 100.

---



PEEDS' FREESIAS.

FULL DESCRIPTIVE LIST of all EARLY BULBS free on application.  
GENERAL BULB CATALOGUE issued early in August, post free.

---

## JOHN PEED & SON,

Roupell Park Nurseries,

WEST NORWOOD, LONDON, S.E.

USE  
**"KILLOWEED"**  
REGISTERED  
TRADE MARK.

FOR DESTROYING WEEDS AND MOSS ON  
GARDEN WALKS AND CARRIAGE DRIVES.

**NON-POISONOUS.**

**DIRECTIONS FOR USE.**

**WHEN THE ATMOSPHERE IS DAMP.**

Sprinkle the Powder on the Paths, &c., by hand, taking care that the centre of the Weeds are well covered.

**WHEN THE ATMOSPHERE IS DRY.**

Can be applied IN LIQUID FORM, taking 2 lbs. of the Powder to each gallon of water the can holds. See that same is well mixed.

Wash the Can out after use, to avoid damage to flowers, &c.

---

☐ NON-INJURIOUS TO  
ANIMAL OR BIRD LIFE.

☐ WILL NOT SOIL OR  
INJURE THE HANDS OR  
:: :: CLOTHES. :: ::

---

SOLE PROPRIETORS:

**Weston & Westall,**  
LIMITED.

16 EASTCHEAP,  
LONDON, E. C.

*A 14-lb. Package will dress 45 yards super. of Pathway.*

# TO MAKE YOUR GARDEN GAY

VISIT STAND 155

AND READ OUR BOOKS FOR GARDEN LOVERS.

Roses  
and  
Rose  
Gardens.

Perennials  
and  
Herbaceous  
Borders.

A Book  
about  
Sweet  
Peas.

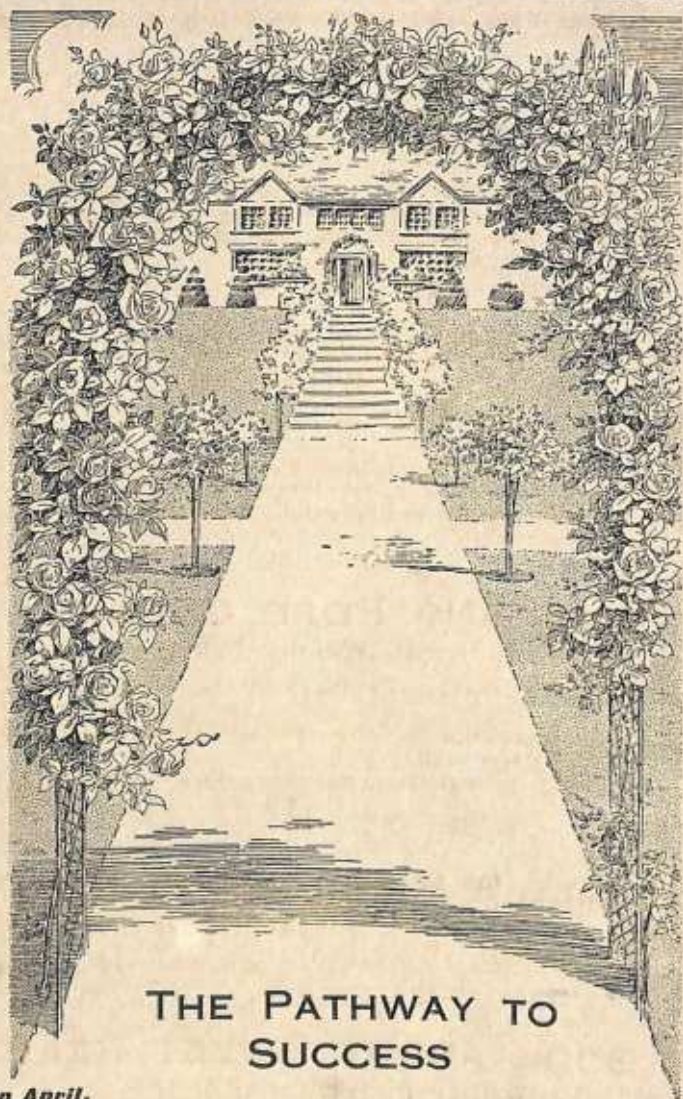

Alpine  
Flowers  
and Rock  
Gardens.

Among  
the Hills,  
by  
Reginald  
Farrer.

The  
Story of  
my Rock  
Garden.

## THE PATHWAY TO SUCCESS

*Published in April.*

### THE STORY OF MY ROCK GARDEN. By Reginald Malby.

The author tells the story of how he made his Rock Garden on a small Villa plot, within 9 miles of the Bank of England, and how he successfully grows the choicest of Alpines there. It is a book that every garden lover will delight to read. Illustrated in Colour and with over thirty photographs taken in Author's Garden.

Cloth, 2/6 net.

(SEE ALSO OPPOSITE PAGE).

**HEADLEY BROS., Bishopsgate, London, E.C.**

STAND 155.

# BOOKS FOR GARDEN LOVERS

---

## AMONG THE HILLS.

By Reginald Farrer.

*Author of "In a Yorkshire Garden," &c.*

Illustrated in Colour from original flower studies by Mrs. ADDINGTON SYMONDS and Mr. GEORGE SOPER. It is a book that every rock-gardener should possess.

"We can confidently say that everyone who cares about the mountains and their floral children will do well to read it."—*Gardeners' Chronicle*.

Demy 8vo. 320 pp. 10s. 6d. net.

## ALPINE FLOWERS & ROCK GARDENS.

By Walter P. Wright, F.R.H.S.

With Chapters on Alpine Plants at Home by WILLIAM GRAVESON. Illustrated with Magnificent Colour Plates and Half-tones.

This is a book for the man who loves Alpine Flowers, and also for all who wish to be successful Rock Gardeners. It is not only a very beautiful book, but also a very practical one.

"A practical book, copiously and beautifully illustrated with coloured photographs."—*The Times*.

12s. 6d. net.

## ROSES AND ROSE GARDENS.

By Walter P. Wright, F.R.H.S.

Profusely Illustrated in Colour from Paintings by BEATRICE PARSONS, and other artists, and numerous Half-tones.

This book is a companion volume to "Alpine Flowers and Rock Gardens." It is a very comprehensive as well as a very beautiful book.

"Buy the book and you will have a fine rose garden."—*The Sphere*.

12s. 6d. net.

*Ready in Autumn.*

## PERENNIALS & HERBACEOUS BORDERS.

By Walter P. Wright, F.R.H.S.

A new volume, uniform with above, to be magnificently illustrated.

12s. 6d. net.

## A BOOK ABOUT SWEET PEAS.

By Walter P. Wright, F.R.H.S.

A very complete and valuable work on this most popular and decorative garden flower.

New Edition, 2s. 6d. net.

Ask your Bookseller to obtain these Books for you to examine. The Publishers will offer him every facility to show them to you. Make a note to visit our Stand, No. 155, at the International Exhibition at Chelsea.

**HEADLEY BROS.,** Bishopsgate, London, E.C.

STAND 155.

Edwards' Patent Safety  
**Cyaniding Machine**

*For the destruction of Mealy Bug,  
and all other Insect Pests.*

  
This  
Machine  
may  
be seen  
working



  
on  
Stand No.  
**175**  
Sundries'  
Section.



**F. C. EDWARDS,**

Nurseryman and  
Seedsman,

**LEEDS.**

**THE FIELD**  
**THE FARM** **THE GARDEN**  
**THE COUNTRY GENTLEMAN'S NEWSPAPER**

This paper is devoted entirely to the interests of Country Gentlemen, and is the Largest and most Influential Paper in Great Britain. The subjects are treated in the fullest manner by the first writers

of the day on AGRICULTURE, FARM, GARDENING, POULTRY, &c.

All the subjects are, where thought advisable, carefully illustrated in the best manner possible.

*PUBLISHED EVERY SATURDAY. PRICE SIXPENCE.*

**WINDSOR HOUSE, BREAM'S BUILDINGS, LONDON, E.C.**

**The QUEEN**  
**THE LADY'S NEWSPAPER**  
**& COURT CHRONICLE.**

Unsurpassed for the Artistic Quality of its Illustrations and the universality of the subjects with which it deals.

Leaders on topics of the day. Society, its doings, Entertainments, Marriages, and Court Chronicle.

The Garden and what grows there.

Employment for Women, Pastimes, Household Management, &c.

A Serial Novel by a leading writer.

*PUBLISHED EVERY FRIDAY. PRICE SIXPENCE.*

**PUBLISHED BY HORACE COX, WINDSOR HOUSE,  
 BREAM'S BUILDINGS, LONDON, E.C.**



Branching Tulip—"MONSIEUR S. MOTTET,"

# TULIPES PLURIFLORES.

---

GRAND SILVER MEDAL OF THE NATIONAL HORTICULTURAL SOCIETY OF FRANCE, April 22nd, 1909.

CERTIFICATE OF APPRECIATION, R.H.S., April 5th, 1910.

DIPLOMA OF HONOUR AND SILVER GILT MEDAL (Highest Award given), HORTICULTURAL SOCIETY OF PUY DE DÔME, FRANCE, DECEMBER, 1911.

This great novelty raised by Mons. G. Bony, of Clermont-Ferrand, France, is excellent for Bedding and for Pots. The price for 1912 is much reduced. First sized Bulbs 1/6 each.

Apply—

Rev. J. JACOB, Whitewell Rectory, Whitchurch,  
SALOP.

NOVELTIES FOR 1912.

## WM. SYDENHAM'S NEW MICHAELMAS DAISIES.

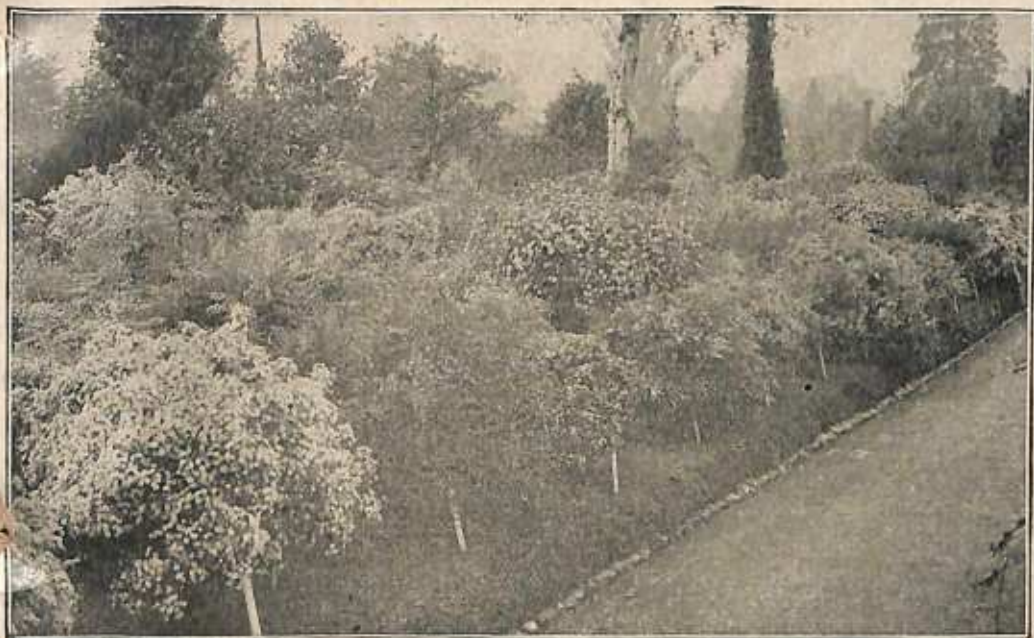

The above photograph (by Mr. Ernest Beckett) shows an up-to-date border of these delightful flowers, and all will agree they look beautiful.

### SPECIALITIES.

*Michaelmas Daisies.*  
*Violas.*  
*Border and Pot Carnations.*  
*Delphiniums.*

*Early*  
*Flowering Chrysanthemums*  
*Hardy*  
*Herbaceous Plants.*

LISTS FREE.

# WM. SYDENHAM,

Melbourne, Derbyshire.

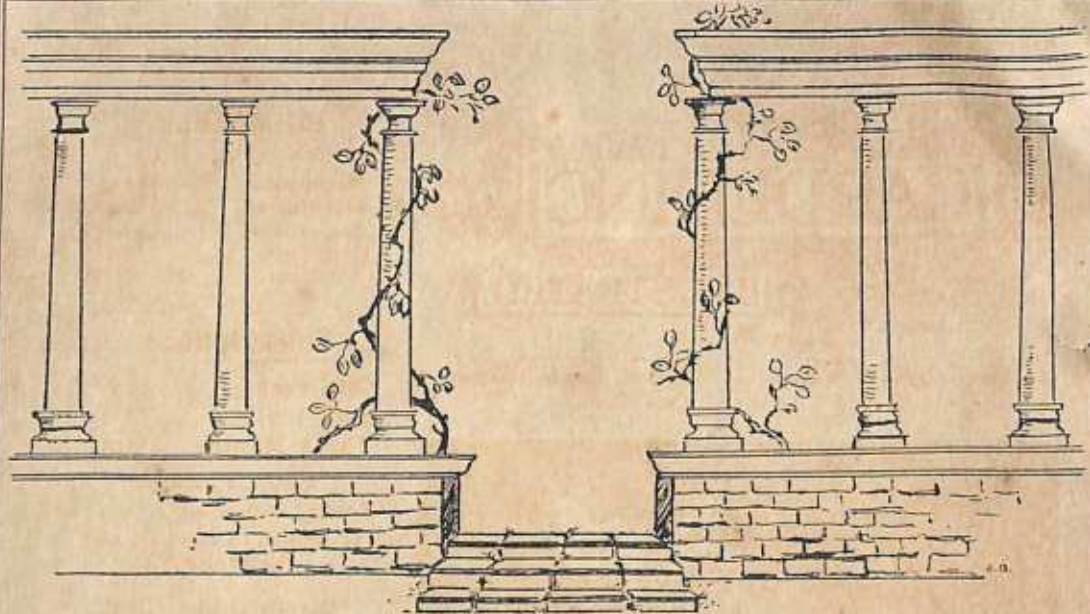

THE HON<sup>BLE</sup> MRS R.C. GROSVENOR,  
PRACTICAL ARTIST-GARDENER, DESIGNER, ETC.  
MORRISBURNE HOUSE,  
WOKING.

# GARDENING

## ILLUSTRATED.

Flowers. Fruit. Vegetables. Villa and Cottage Gardens.  
Bees. Poultry. Cage Birds.



CATTELEYA GIGAS (*Specimen Illustration*).

Specimen Copy and Scale of Charges for Advertisements, will be sent Post Free on receipt of post card addressed to:

**The Manager, "GARDENING ILLUSTRATED,"**

**17 Furnival St., London, E.C.**

**1d. WEEKLY**

of all  
Newsagents, Booksellers,  
or Railway Bookstalls,  
throughout the United  
Kingdom.

### Subscription:

One year ...	6/6
Six Months ...	3/3
Three Months	1/8

**POST FREE.**

Foreign Subscription, 8/8  
per annum to any part of  
the World.

"Gardening Illustrated"  
is the oldest and best cir-  
culated gardening paper in  
the United Kingdom, and  
is edited by W.M. ROBINSON  
author of "The English  
Flower Garden," and other  
works.

"Gardening Illustrated"  
is the leading gardening  
paper for the Amateur and  
Professional.

The most effective  
advertising medium for  
reaching the Amateur with  
the large garden or the  
Professional Gardener.

From advertisers' letters  
we are frequently advised  
of the value of publicity  
in "Gardening Illustrated."

"The returns have been  
most satisfactory" writes  
one well-known horticul-  
turalist; others say they  
find their best customers  
read—"GARDENING  
ILLUSTRATED."

# Lister's Tubs

for Bulbs,  
Ferns,  
Palms.



SUITABLE  
FOR  
Vestibules,  
Corridors,  
Verandahs,  
Drawing-  
Rooms.

Made in  
the finest teak  
and oak.

No nails or  
glue used  
in the  
manufacture.

WRITE  
FOR NEW  
48-PAGE  
ART CATALOGUE.



Excellent  
as  
Presents.

VERY  
ARTISTIC  
AND  
HIGH  
CLASS.

**R. A. LISTER & Co. Ltd., DURSLEY, Glos.**

London Address: 188 GRAY'S INN ROAD, W.C.

# W. RICHARDSON & Co., Darlington,

MANUFACTURERS OF ALL KINDS OF  
**HORTICULTURAL BUILDINGS; ALSO HEATING ENGINEERS.**

TELEGRAPHIC ADDRESSES:  
"RICHARDSON, DARLINGTON."  
"HORTICRAFT, LONDON."

\*\*\*

**ONLY THE BEST  
WORK AT  
LOWEST PRICES.**

Representatives sent  
to any part of the  
kingdom to advise  
and take particulars,

Our book of designs  
containing upwards  
of 200 illustrations,  
sent free on  
application.

Plans & Estimates  
prepared free of Cost.

\*\*\*

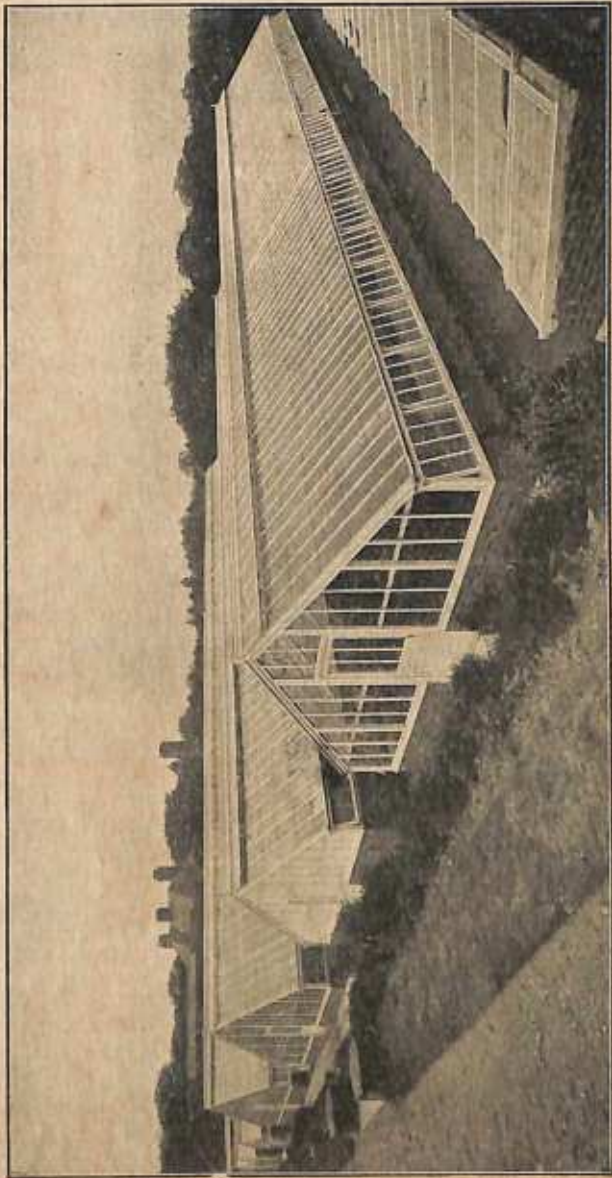

A RANGE OF GLASS HOUSES ERECTED BY US AT THE ROYAL HORTICULTURAL SOCIETY'S GARDENS, WISLEY.

**LONDON OFFICE: BELGRAVIA CHAMBERS, VICTORIA STREET, S.W.**

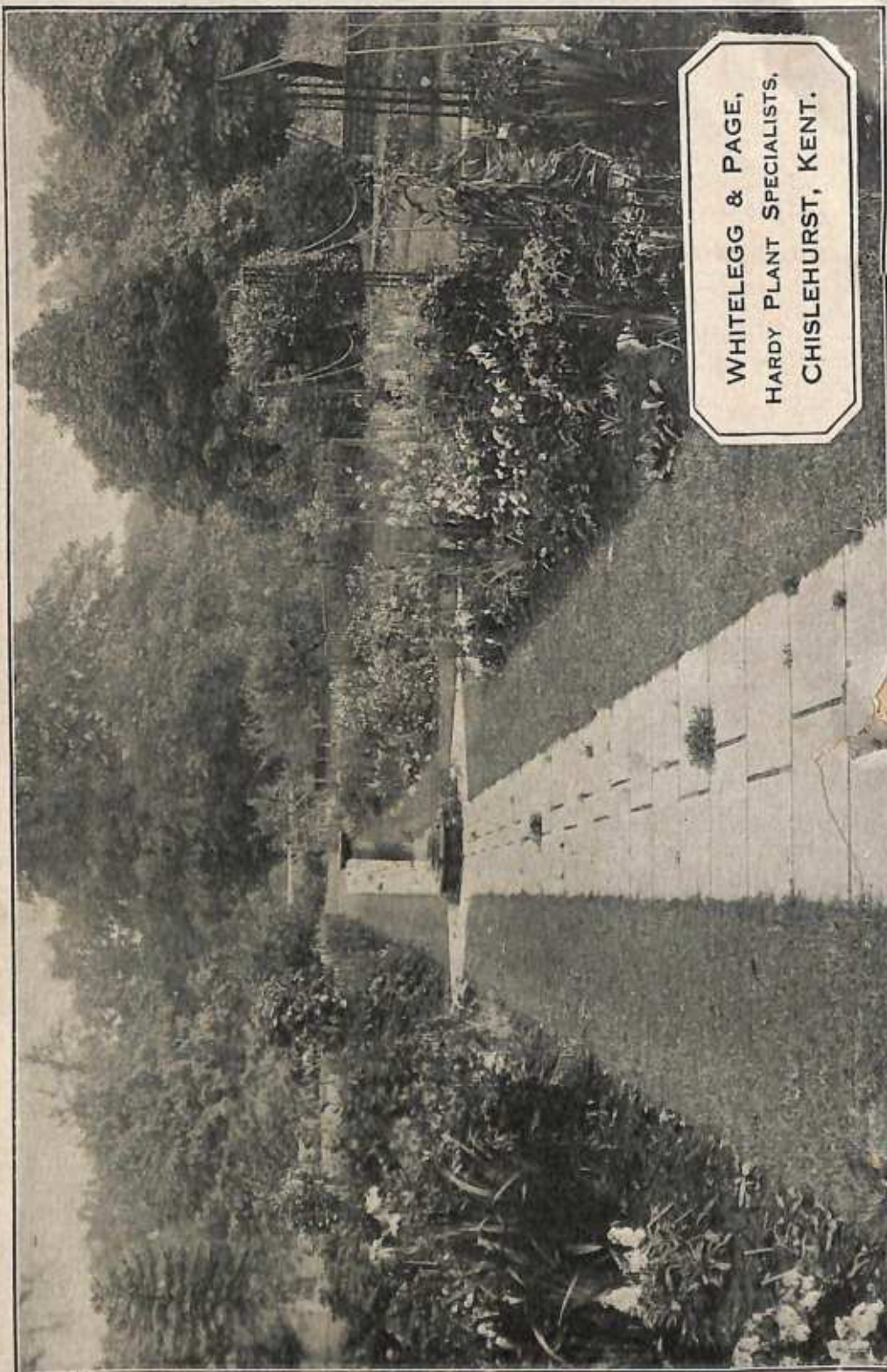

**WHITELEGG & PAGE,  
HARDY PLANT SPECIALISTS,  
CHISLEHURST, KENT.**

# SEED

Now Ready.

TEN or  
more Shades  
of  
Colour,  
per packet  
1/6 & 2/6.

In Separate  
Colours.

Rose Pink ..	2/-
Blush Pink ..	1/6
Lavender Blue	1/6
Violet Blue ..	1/6
Mauve ..	1/6
Snow White ..	1/6

One Packet each of  
the above 6 varieties,

7/6.



Photograph of a plant in pot, 5 feet in height and blooms 5 inches in diameter.

## “CANTERBURY BELLS.”

GODFREY'S SUPERB. A most remarkable and sensational strain.  
The result of several years' careful study and selection.

### POPPIES.

GODFREY'S ORIENTAL. Magnificent Varieties.  
All raised in our Nurseries.  
CATALOGUE FREE.

### PELARGONIUMS.

LARGE FLOWERING. The finest collection in  
Europe. All raised in our Nurseries.  
CATALOGUE FREE.

**GODFREY & SON,**  
THE NURSERIES, EXMOUTH (DEVON).

# Wm. DUNCAN TUCKER & SONS

Horticultural Builders and Heating Engineers. LTD.



GROUP OF ORCHID HOUSES ERECTED FOR BARON BRUNO SCHRODER, AT THE DELL, ENGLEFIELD GREEN, SURREY, COMPLETE WITH DISPLAY CORRIDOR, POTTING HOUSES, STORES, BOILER HOUSE, OPEN SHEDS, WATER RESERVOIR, Etc. Etc

CATALOGUE No. 12.  
POST FREE.



TELEPHONE: 274 CITY.

*Exterior View of Gardener's Bothy, Erected for Baron Bruno Schroder.*

**DESIGNS and ESTIMATES** PREPARED FOR HORTICULTURAL BUILDINGS OF ANY DESCRIPTION AND INTENDING CLIENTS INTERVIEWED AND ADVISED AS TO MOST SUITABLE STRUCTURE.

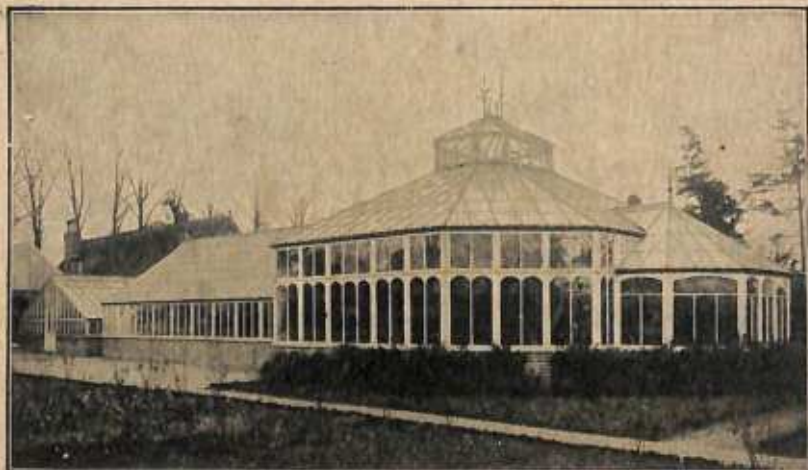

*PALM HOUSE, Etc., ERECTED AT STAINES.*

**OFFICE: 27 CANNON STREET, LONDON, E.C.**  
**WORKS: TOTTENHAM.**

Royal International Horticultural Exhibition, 1912.

PRIZE MEDALS.



Designed and Prepared by

ALLAN G. WYON,  
2 Langham Chambers, London,

W.



A Wall Garden at Lissadell.

For Alpine  
AND  
Herbaceous  
Plants.

*Lissadell*

ALSO  
Daffodil  
Bulbs.

*Write for Lists to*

LISSADELL, SLIGO,  
IRELAND.

TO CALL  
ATTENTION  
TO  
**Potatoes**

In this "Souvenir Catalogue" so beautifully presented to the flower loving world seems almost out of place, but when one realises that the Potato is our most important vegetable and grown by every-

one owning a garden, the author of this matter feels there is no need to apologise for its insertion.

He has for upwards of 30 years been closely connected with the growing of Potatoes for Seed Purposes, and for a considerable part of that time enjoyed a large and increasing share of business with the leading Seed Merchants in the British Isles, whilst from the "ROYAL" and other Horticultural Societies he has received many Gold and Silver Medals for excellence.

He hopes that at the "INTERNATIONAL EXHIBITION" he may have the additional pleasure of meeting personally many of his valued customers, that the very pleasant connection so long existing may be further strengthened by a "grip of the hand."

Trusting that the excellent relationship between "THE TRADE," and himself may be long continued, and that his customers may still increase in numbers. Correspondence is invited.

**R. W. Green,**  
CORNHILL, WISBECH.

ESTABLISHED MORE THAN HUNDRED YEARS AGO.

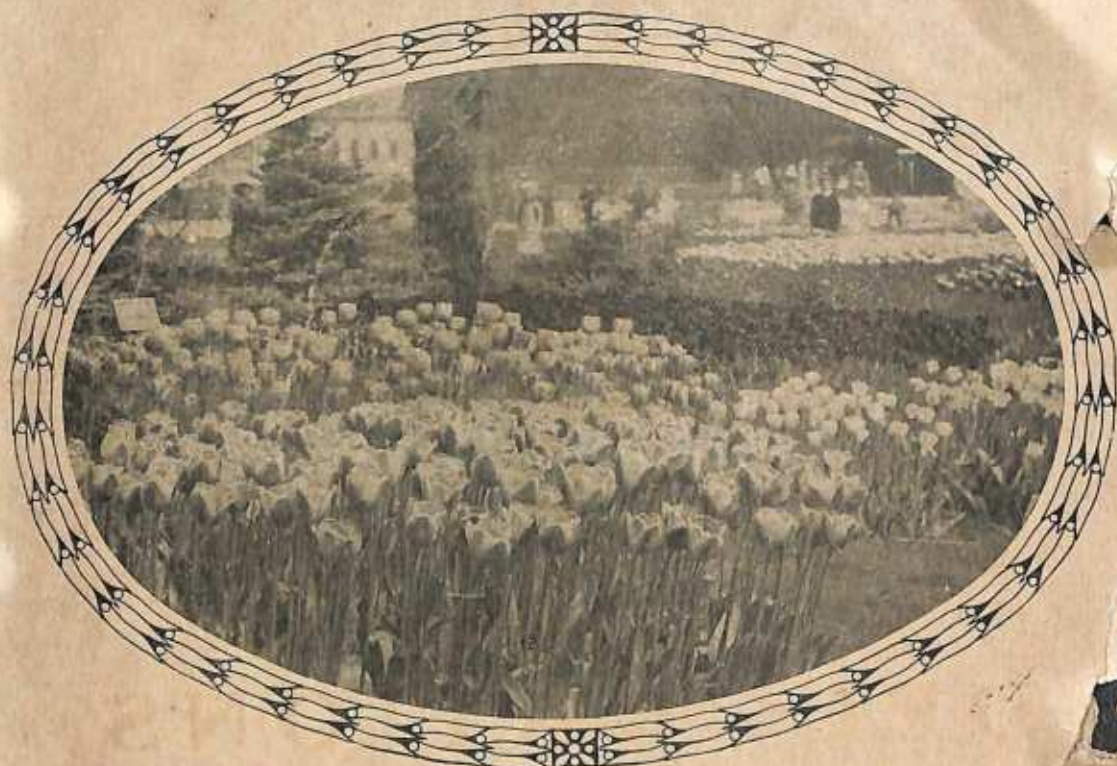

KRELAGE'S DARWIN TULIPS at the HAARLEM JUBILEE FLOWER SHOW, 1910.

# E. H. Krelage & Son.

## Specialities :

HYACINTHS, TULIPS, NARCISSI,  
and all other kinds of DUTCH and  
EXOTIC BULBS. & NOVELTIES.

*(N.B.—All the Darwin and Rembrandt Tulips, now in the trade, are E.H.K. & S's introductions.)*

ILLUSTRATED CATALOGUE (80 pages) free on application to our Haarlem  
address or to our stand in the Dutch Section, R.I.H.E.

## HAARLEM, (HOLLAND).



# WHITELEYS

FOR

## FLORAL

# DECORATIONS

---

---

Whiteleys have their own extensive Nurseries and undertake Floral Decorations *for* Wedding Receptions, Dinners, Balls, Concerts, Dances, etc.

---

Palms and Flowering Plants of every description  
On Hire

---

Wreaths, Crosses, Bouquets, Sprays, etc., made up by expert florists, and despatched to any address at the shortest notice

---

ILLUSTRATED CATALOGUES OF SEEDS & BULBS POST FREE

**WM. WHITELEY LTD**  
QUEEN'S ROAD, LONDON, W



AQUATIC  
AND  
STREAMSIDE  
GARDENS.



Rock,  
Alpine,  
AND  
Wild  
Gardens

DESIGNED,  
CONSTRUCTED and  
PLANTED.

**NATURAL GARDENS,** such as those enumerated above *should* be one would think the least difficult of all to arrange successfully, and indeed the most ignorant Amateur might, quite excusably, embark on an undertaking of this description with optimistic enthusiasm, only to find as many an aspiring artist has done, that it requires more than a keen appreciation of the beautiful in nature, to enable them to interpret her moods and variances, her graces and elegances, or her sublime grandeur, either in Art, Literature or the Garden.

Prolonged and earnest study of methods, conditions and effects is requisite, and this we have given to the subject, invariably striving, not to sell a client so much value in plants or other material, but to create a picture in the garden, conceived in harmony, simplicity and on "nature's own lines," attributes too frequently disassociated with misnamed natural gardens.

No garden, however lavish may be the expenditure thereon, however elaborate and intricate the design, can be successful in its ultimate development unless the original scheme is prepared with that acute sympathy with the existing environment whether natural, architectural or historical, that alone can achieve that harmony of association that makes a simply but tastefully furnished room a pleasant retreat, and the garden a place of rest, whilst at the same time provides a permanent source of sensuous delight.

---

R. WALLACE & Co.  
COLCHESTER.

# Garden Design and Landscape Effects



R. WALLACE & Co. have during the last few years endeavoured to present to the public attending the various Horticultural Shows special and typical features of garden design, as nearly as the circumstances permitted reproducing such features just as they would appear in the garden, and the unqualified success of these exhibits, together with the remarkable amount of interest taken in them by the public and the numerous marks of appreciation we have received, encourage us to remind the public that we shall at all times be pleased to offer our services in the capacity of **LANDSCAPE AND GARDEN ARCHITECTS**, and we feel convinced that by using the same discretion in selection of material and the same "sense of the fitness of things" we have endeavoured to introduce into both our work and exhibits, we shall be able to carry out any work of this description entrusted to us to the entire pleasure and satisfaction of our clients.

R. Wallace & Co. will be pleased to prepare schemes for the laying out or remodelling of gardens of any extent either of a **FORMAL** or **INFORMAL** nature, and to supervise or undertake the execution of same in any part of the country.

*PLANS, DESIGNS AND ESTIMATES PREPARED.*

## SPECIALITIES:

LILIES, MAYFLOWERING TULIPS, IRIS, NEW AND RARE HARDY PLANTS AND BULBS, HERBACEOUS BORDERS DESIGNED BY EXPERTS FOR CONTINUOUS OR PERIODICAL FLOWERING AND COLOUR EFFECTS. ❁ ❁



LANDSCAPE.  
GARDEN ARCHITECTS.  
NURSERYMEN.  
BULB & PLANT MERCHANTS.

R. WALLACE & Co.,  
**COLCHESTER.**

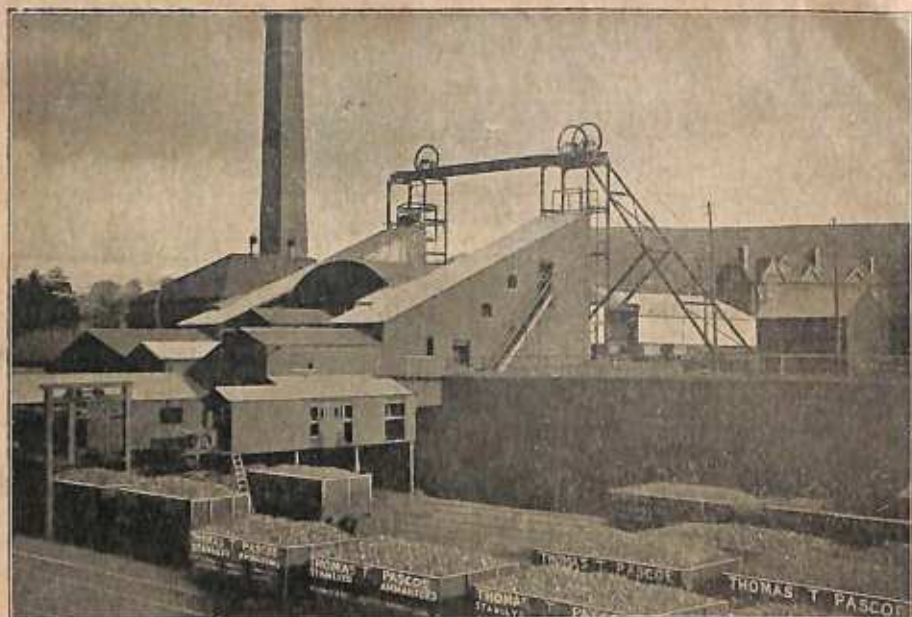

## TRY PASCOE'S

Celebrated Coal and Cobbles  
for Horticultural Purposes, &c.

ALSO BEST HOUSE PARLOUR COAL AND  
KITCHEN COBBLES AT WHOLESALE TERMS,  
DIRECT FROM HIS OWN COLLIERIES.

## ANTHRACITE COAL

His Noted Anthracite Coal has received  
the highest testimonials from the leading  
Horticultural Firms in the Country. 

QUOTATIONS GIVEN FOR QUANTITIES DELIVERED TO STATION OR PREMISES  
UPON APPLICATION TO:

**T. T. Pascoe,**  
COLLIERY OFFICE, SWANSEA.

# FISHER, SON & SIBRAY, LTD.

Established 175 Years.

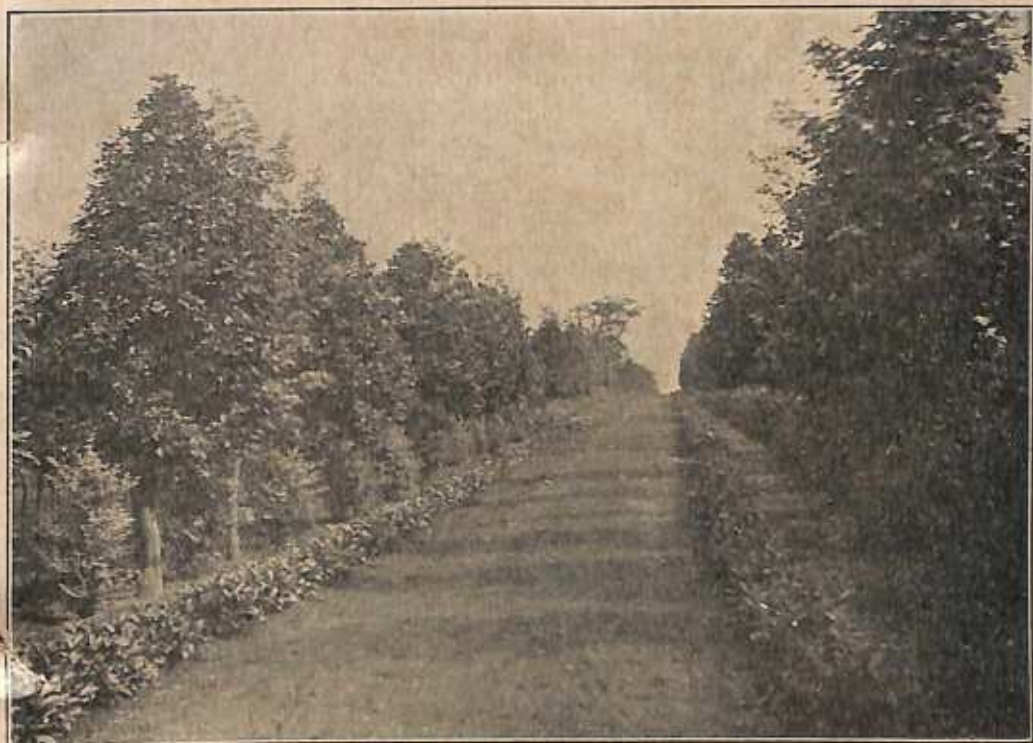

Purple Beech Avenue in our Nurseries. Three-quarters of a Mile in length.

We hold in ORNAMENTAL PARK and AVENUE TREES, the finest stocks to be seen in this Country.

HOLLIES, we are the actual raisers of the best varieties in commerce.

RHODODENDRONS grown on loam; we are the raisers of many of the best varieties.

FOREST TREES in Millions, in highest grade quality.

ALPINE RHODODENDRONS, ERICAS, KALMIAS and PERNETTYAS, extra fine.

TAXUS (YEWS), the best varieties have all been raised and introduced into commerce from these Nurseries.

DECIDUOUS FLOWERING TREES and SHRUBS in endless variety.

HERBACEOUS and ALPINE PLANTS, choicest selection.

FRUIT TREES an immense collection.

ROSES in up-to-date varieties.

SEEDS: AGRICULTURAL, VEGETABLE and FLOWER, of the best strains procurable.

BULBS, best quality only, our importations of LILIUMS are of the finest.

**CATALOGUES FREE.**

**ROYAL NURSERIES, HANDSWORTH, SHEFFIELD.**



SUTTON'S STAR CINERARIAS

SUTTON & SONS,  
The Royal Seed Establishment,  
READING.

# Schedule of Prizes

FOR THE

# ROYAL INTERNATIONAL HORTICULTURAL EXHIBITION 1912 LONDON,

UNDER THE PATRONAGE OF THEIR MAJESTIES  
— KING GEORGE V. AND QUEEN MARY. —

MAY 22-30, 1912, inclusive.



HON. MANAGING DIRECTOR,  
EDWARD WHITE,  
7 VICTORIA STREET,  
WESTMINSTER, S.W.

ORGANISING SECRETARY,  
T. GEOFFREY W. HENSLOW, M.A.,  
7 VICTORIA STREET,  
WESTMINSTER, S.W.

TELEGRAMS. "POMONA, MAIDSTONE."  
TELEPHONE 301 MAIDSTONE.



# GEORGE BUNYARD

& CO., LTD.

CHAMPION  
EXHIBITORS

\*\*\* FOR \*\*\*

27 YEARS.

ROYAL NURSERIES,  
MAIDSTONE.

## CONTENTS.

	PAGE
<b>Important Rules and Directions</b> .. .. .	237
<b>DIVISION I.—Stove—Serre chaude—Warmhaus</b> .. .. .	245
Section A.—Groups .. .. .	245
Section B.—Specimens .. .. .	246
Section C.—Cut Flowers .. .. .	250
<b>DIVISION II.—Palms, Cycads, &amp;c.</b> .. .. .	250
<b>DIVISION III.—Orchids</b> .. .. .	251
<b>DIVISION IV.—Ferns and Selaginellas</b> .. .. .	255
<b>DIVISION V.—Greenhouse—Serre froide—Kalthaus</b> .. .. .	257
Section A.—Groups .. .. .	257
Section B.—Specimens .. .. .	259
Section C.—Cut Flowers .. .. .	264
<b>DIVISION VI.—Roses</b> .. .. .	264
Section A.—Groups .. .. .	264
Section B.—Cut Roses .. .. .	266
<b>DIVISION VII.—Carnations and Pinks</b> .. .. .	267
Section A.—Groups .. .. .	267
Section B.—Cut Flowers .. .. .	268
<b>DIVISION VIII.—Hardy Plants—Pleine terre—Winterharte</b> .. .. .	269
Section A.—Groups .. .. .	269
Section B.—Specimens .. .. .	273
Section C.—Cut Flowers .. .. .	277
<b>DIVISION IX.—New Plants—Plantes nouvelles—Neue Pflanzen</b> .. .. .	280
Certificates for New or Rare Plants, &c. .. .. .	281
<b>DIVISION X.—Fruit—Fruits—Obst</b> .. .. .	281
Section A.—Ripe Fruit .. .. .	281
Section B.—Trees in Pots, &c. .. .. .	285
<b>DIVISION XI.—Vegetables—Legumes—Gemüse</b> .. .. .	286
<b>DIVISION XII.—Miscellaneous</b> .. .. .	290
<b>INDEX</b> .. .. .	293

C  
L  
A  
Y'  
S

1912.

THE HOLDING OF THE  
**Royal International Horticultural Exhibition**  
will occasion a greater demand than ever for

**CLAY'S  
FERTILIZER**

The World-renowned Standard Plant Food.

**Clay's Fertilizer** is used in the Royal Gardens, by Government and Local Authorities, by the Leading Professional and Amateur Growers, and by Horticulturists throughout the World.

*It is Safe, Quick-acting, Lasting and Economical.  
It is Unsurpassed for all Horticultural Purposes.*

**Exhibits grown with CLAY'S  
FERTILIZER catch the Judge's eye.**

**CLAY'S FERTILIZER.**

A perfectly safe and useful manure containing the three chief elements of plant food, viz., nitrogen, potash and phosphoric acid. It is a proprietary specific in general use, adaptable to all forms of soil preparation, and is applied with advantage to plants in pots, and for the production of flowers, fruits and vegetables grown in the open. *Cassell's Dictionary of Gardening, p. 217.*

Sold everywhere in Tins at **6d.** and **1/-**; and in Branded and Sealed Bags: 7-lbs. **2/6**, 14-lbs. **4/6**, 28-lbs. **7/6**, 56-lbs. **12/6**, 112-lbs. **20/-**. Or direct from the Works, Carriage Paid in the United Kingdom for Cash with Order (except **6d. TINS.**)



TRADE MARK.

Every Genuine  
Tin, Bag and  
Seal bears this  
Trade Mark—  
the Only  
Guarantee of  
Genuineness.

When you use CLAY'S FERTILIZER it is wise to read CLAY'S SUCCESSFUL GARDENING, The Horticultural Wonderbook (4th Edition, Second Reprint), a work of 276 pages, containing contributions upon all garden subjects by horticultural writers of note. The publication has received many expressions as to its value from the Gardening and General Press, because of the sound, sensible, and useful information it contains from beginning to end, although obtainable at the price of only NINEPENCE NET, Post Free, from the Publishers; or of Seedmen.

*Write for Full LIST of Manures, Chemicals and Sundries.*

**CLAY & SON,**

Manure Manufacturers, Bone Crushers, and Horticultural Sundriesmen,  
**STRATFORD, LONDON, E.**

## RULES AND REGULATIONS FOR THE EXHIBITION.

---

1. The Directors reserve the right of deciding in all cases not specially provided for by these Regulations.

**2. All classes are Open unless otherwise specified.**

3. No distinction will be made, in the Schedule or otherwise, between persons living in or out of the United Kingdom.

4. Moss, and Foliage Plants in pots, may be used in all Classes to form a carpet or a light background; **but no other Foliage** than their own may be added **in the vases** to cut Flowers, unless specified in the Schedule. Moss and Parsley may be used for Vegetable exhibits.

5. The Schedule is arranged in XII. Divisions for ease of reference, but the designation of the different Divisions is not intended to be rigidly exclusive but only as generally directive.

6. All Plants, Flowers, Fruits or Vegetables should be distinctly labelled with their botanical or garden names.

**7. The Name-cards of the objects exhibited shall not contain any mention of the Exhibitor; nor may such information be in any way made public before the work of the Jury is completed. These cards should not exceed 4 in. by 2 in. and must be white. (See pattern suggested below).**

**Daphniphyllum  
glaucescens**

**China**

**1888**

Sample card for rule 8.

8. In the case of newly introduced plants, the date of their introduction to Europe and the name of the country from whence they were introduced, should also be stated.

9. Objects exhibited in one class cannot compete in another.

10. When the number of objects in any class is fixed, the Exhibition of any greater or lesser number disqualifies.

11. Plants can be received on or after Thursday, May 16th. The building of all Rockwork and Water Gardens may be commenced earlier but must be finished by 9 p.m. on Saturday, May 18th.

**12. It is absolutely imperative that all staging should be finished by 5 a.m. on Wednesday, May 22nd, when all exhibitors and their assistants must leave the grounds. This rule will be rigidly enforced.**

13. Cut Flowers and Soft Perishable Fruits and Vegetables may be renewed daily before 8 a.m.

14. Prices may not be affixed to any of the objects exhibited other than sundries.

15. The objects exhibited may be removed at and after 6 a.m. on Friday, May 31st, and the whole **must** be cleared by 6 p.m. on Monday, June 3rd.

16. No plants may be removed during the continuance of the Exhibition without the written consent of the Directors.

17. The Directors will take all reasonable care of the objects shown, but will not be responsible for any loss or damage which may arise from any cause whatsoever. All packages addressed to the care of the Directors must be delivered **Carriage Paid.**

18. The Directors cannot in any case undertake to repack or return any of the objects exhibited.

19. All Exhibits must be the property of the Exhibitor, or that of the employer in whose name they are shown.

20. No person can exhibit both as an Amateur and as a Nurseryman.

21. *By the word Amateur is understood a person who maintains a Garden wholly with a view to his own use and enjoyment, and not for the purpose of gaining profit therefrom. The fact of his disposing of surplus produce for money does not disqualify him as an amateur. The decision as to who is an amateur rests solely with the Directors.*

*By the word Nurseryman is understood a person who maintains a Garden for the purpose of gaining a livelihood, and intends it to return him an annual profit.*

22. Those persons who propose to exhibit must signify their intention to do so by letter, addressed to T. Geoffrey W. Henslow, M.A., Secretary, Royal International Horticultural Exhibition, 7, Victoria Street, Westminster, and they must specify exactly the Classes in which they intend to compete, and the space (in square feet) which each of their Exhibits will occupy. This must be done on the printed forms enclosed, and must be returned on or before February 1st, 1912. **Any withdrawals must be made to the Secretary before May 1st.**

23. The Exhibitors will, on May 21st, be furnished with cards corresponding with the notice sent in by them, according to Rule 22, in order to distinguish their Exhibits in the respective Classes. These cards must be placed face downwards, upon or adjacent to the several objects competing, previous to their being examined by the Jury.

24. The Exhibitors will themselves be responsible for the correct placing of these cards, and mistakes arising from their being improperly placed cannot be rectified after the Judges have commenced their work.

**25. The Cards indicating the name and address of the Exhibitor, which may be put up after the work of the Jury is finished, but not before, must not exceed 84 sq. inches, 12 x 7 being preferred. This rule applies to Non-competitive as well as to Competitive exhibits.**

26. A Sub-Committee will receive all objects entered for exhibition and indicate the positions in which they are to be placed.

**27. The Sub-Committee will have full power to refuse to admit any objects which they may consider unworthy of a space in the Exhibition.**

28. Only such objects as have been duly and properly entered will be received. See Rule 22.

29. An International Jury will be constituted to judge the objects sent for exhibition. They are empowered to withhold prizes from any exhibits not considered sufficiently meritorious.

30. The Jury will assemble at 7-30 a.m. **punctually** on the 22nd May. Its decisions will be final.

31. The Jury will be divided into Sections, with a Secretary to each. The Secretary of each Section will be responsible for a due report being handed in to the Directors.

32. One Prize only can be taken by any Exhibitor in any Class, except in Division IX., amongst the New Plant Classes.

33. Any Prize improperly obtained will be forfeited on the sole authority of the Directors.

34. Passes will be issued for Attendants where necessary.

35. Exhibitors must in all cases conform to the above Rules.

36. A Commemorative Diploma will be given to all Prize-winners.

## Royal International Horticultural Exhibition, 1912.

**Valuable Presentation Cups have already been  
generously offered for competition by the  
following donors :**

- HIS MAJESTY THE KING (*Patron*).  
A Cup to be awarded to the most meritorious Exhibit in the show.
- HIS GRACE THE DUKE OF PORTLAND, K.G. (*President*).  
A Cup for the best Exhibit in the Show, Orchids excluded.
- SIR JEREMIAH COLMAN, Bart., D.L., J.P., V.M.H. (*Hon. Treasurer*).  
A Cup for the second best Exhibit in the Show. (Winner of the President's Prize excluded.)
- LADY COLMAN.  
A Silver Gilt Bowl for Carnations. See Class 216.
- SIR TREVOR LAWRENCE, Bart., K.C.V.O.  
A Cup for Herbaceous Plants. See Class 237.
- LADY TREVOR LAWRENCE.  
A Cup for Alpine Plants. See Class 245.
- LT.-COL. SIR G. L. HOLFORD, K.C.V.O., C.I.E.  
A Cup for Orchids. See Class 66.
- BARON BRUNO SCHRÖDER.  
A Cup for Orchids. See Class 70.
- J. GURNEY FOWLER, Esq. (*Chairman*).  
A Cup for Fruit. See Classes 349 and 351.
- MONSIEUR LAMBEAU (Belgium).  
A large Gold Medal to the collection containing the most interesting hybrid Orchids raised by the Exhibitor.
- N. N. SHERWOOD, Esq., V.M.H.  
A Cup for Sweet Peas. See Class 310.
- A. E. SPEER, Esq.  
A Cup for Annuals and Biennials. See Class 236.
- THE WORSHIPFUL COMPANY OF FRUITERERS.  
A Cup and Medals. See Classes 392 and 393.
- THE WORSHIPFUL COMPANY OF GARDENERS.  
A Cup of Roses. See Class 190.
- THE NATIONAL DAHLIA SOCIETY.  
Gold and Silver Medals. See Class 314.
- THE NATIONAL CHRYSANTHEMUM SOCIETY.  
Gold and Silver Medals. See Class 189a.
- THE PERPETUAL FLOWERING CARNATION SOCIETY.  
2 Gold Medals. See Classes 218 and 223.
- THE NATIONAL SWEET PEA SOCIETY.  
1 Gold and 3 Silver Medals. See Classes 310, 311 and 312.
- NATIONAL GLADIOLUS SOCIETY.  
A Cup for Cut Flowers. See Class 315.

- JULES HYE DE CROM.**  
A Cup for Orchids. See Class 78.
- ERNST BENARY.**  
Ernst Benary Memorial Medal (*for plants raised from seed*).
- W. DUNCAN TUCKER, M.A.**  
A Cup for Orchids. See Class 66.
- MESSRS. JOHNSON, WALKER & TOLHURST, LTD.**  
A Cup.
- MESSRS. ELKINGTON & CO., LTD.**  
A Cup.
- NETHERLAND HORTICULTURAL FEDERATION.**  
Cup for Tulips.
- THE CORPORATION OF THE CITY OF GLASGOW.**  
A Cup for Trees and Shrubs suitable for Smoky Towns.
- THE PROPRIETORS OF *The Daily Mail*.**  
A Gold Cup for the Best Rose in Classes 347 and 348.
- THE PROPRIETORS OF *The Gardeners' Chronicle*.**  
A Cup for the best new Plant which has not been previously exhibited. See Classes 334 to 348.
- MESSRS. J. J. GRULLEMAN'S & SONS (Holland).**  
A Cup for Hippeastrums. See Class 41.
- MESSRS. SANDER & SONS.**  
A Cup for Orchids. See Class 65.
- MESSRS. CHARLESWORTH & CO.**  
A Cup for Orchids. See Class 65.
- MESSRS. W. BULL & SONS.**  
3 Cups for hybrid Orchids exhibited by Amateurs. See Page 254.
- MESSRS. BARR & SONS.**  
A Cup for Tulips. See Class 330.
- MESSRS. GEORGE BUNYARD & CO., LTD.**  
A Cup for Fruit. See Class 350.
- MESSRS. DOBBIE & CO.**  
A Cup for Sweet Peas. See Class 311.
- KING'S ACRE NURSERY CO., LTD.**  
A Cup for Roses. See Class 204.
- MESSRS. PAUL & SONS.**  
A Cup for Roses. See Class 197.
- MESSRS. SUTTON & SONS.**  
A Cup for Vegetables. See Classes 394, 395, 396, 397.
- VEITCH MEMORIAL TRUSTEES.**  
2 Cups for Educational Exhibits.
- MESSRS. JAMES VEITCH & SONS, LTD.**  
A Cup for the best Group of Hardy Trees and Shrubs exhibited by an Amateur.
- NATIONAL SOCIETY OF HORTICULTURE OF FRANCE.**  
A Bronze Statuette.
- MESSRS. CLAY & SON.**  
A Silver Gilt Rose Bowl for the best Exhibit of Roses.
- YOKOHAMA NURSERY CO., LTD.**  
A Cup for Moutan Peonies. See Class 241.
- MESSRS. M. VAN WAVEREN & SONS, LTD., Holland.**  
A Cup for Tulips.
- MESSRS. R. WALLACE & CO.**  
A Cup. See Class 261.

SOCIETY OF AMERICAN FLORISTS AND ORNAMENTAL HORTICULTURISTS.

3 Silver and 3 Bronze Medals.

SCOTTISH HORTICULTURAL ASSOCIATION.

A Gold Medal.

Mrs. WALTER J. H. JONES.

A Gold Medal. Sec Class 270.

Mrs. GREENE.

A Cup. See Class 245.

ROYAL CALEDONIAN HORTICULTURAL SOCIETY.

A Gold Medal.

County of BEDFORDSHIRE.

A Cup.

County of CHESHIRE and NORTH WALES.

A Cup.

County of CORNWALL.

A Cup.

County of DERBYSHIRE.

A Cup.

County of DEVONSHIRE.

A Vase.

County of DORSETSHIRE.

A Cup.

Counties of HEREFORD and MONMOUTH.

A Cup.

County of HERTFORDSHIRE.

A Cup.

IRELAND.

A Cup. A Salver.

ISLE OF WIGHT.

A Cup.

County of LANCASHIRE.

A Cup.

Counties of LEICESTER and RUTLAND.

A Rose Bowl.

County of NORFOLK.

A Cup.

County of SHROPSHIRE.

A Cup.

WEST OF SCOTLAND.

A Cup.

County of SOMERSETSHIRE.

A Rose Bowl.

County of SUFFOLK (EAST).

A Cup.

County of SUSSEX (WEST).

A Cup.

County of WARWICKSHIRE.

A Cup.

County of WILTSHIRE.

2 Rose Bowls.

County of WORCESTERSHIRE.

A Vase.

County of YORKSHIRE (East).

A Cup.

## DIVISION I.

### STOVE PLANTS.—SERRE CHAUDE.— WARMHAUS

Orchids excluded.

NOTE.—It is not possible to draw an accurately distinguishing line between Stove and Greenhouse plants, the above designation of Division I. is therefore only approximate.

#### SECTION A.—GROUPS.

All Plants, in Pots, Pans, Tubs or Baskets,

#### All Classes Open.

CLASS.	Space not exceeding
1. Alocasias and other Aroids .. .. .	100 sq. ft. *
<i>First Prize</i> , Silver Cup.	<i>Second Prize</i> , Silver-Gilt Medal.
2. Anthuriums in spathe .. .. .	100 sq. ft.
<i>First Prize</i> , Gold Medal (a) and £4.	<i>Second Prize</i> , Silver Cup (a) & £3.
<i>Third Prize</i> , Silver-Gilt Medal (a) and £1.	
3. Bulbous plants such as Eucharis, in flower, Hippeastrums (Amaryllis) excluded .. .. .	50 sq. ft.
<i>First Prize</i> , Silver-Gilt Medal.	<i>Second Prize</i> , Silver Medal.
<i>Third Prize</i> , Bronze Medal.	
4. Gloxinias, Gesneras, Achimenes and allied plants, in flower ..	150 sq. ft.
<i>First Prize</i> , Silver Cup.	<i>Second Prize</i> , Silver-Gilt Medal.
<i>Third Prize</i> , Silver Medal (a).	
5.* Flowering and Foliage Plants arranged for effect. Stove and greenhouse may be combined .. .. .	400 sq. ft.
<i>First Prize</i> , Gold Medal and £7.	
<i>Second Prize</i> , Silver Cup & £6.	<i>Third Prize</i> , Silver Cup (a) and £4.
6.* Flowering and Foliage Plants arranged for effect. Stove and greenhouse may be combined .. .. .	200 sq. ft.
<i>First Prize</i> , Gold Medal (a) and £4.	<i>Second Prize</i> , Silver Cup (a) & £3.
<i>Third Prize</i> , Silver-Gilt Medal and £1.10.	
7.* Flowering and Foliage Plants arranged for effect. Stove and greenhouse may be combined .. .. .	100 sq. ft.
<i>First Prize</i> , Silver Cup and £4.	<i>Second Prize</i> , Silver-Gilt Medal and £1.10.
<i>Third Prize</i> , Silver Medal and £1.5.	

(a) means smaller sized Cup or Medal.

\*NOTE.—Exhibitors can only enter in one of the Classes 5, 6 and 7.

**DIVISION I.—SECTION A.—Continued.**

CLASS.	Space not exceeding
8. Hippeastrums (Amaryllis) in flower .. .. .	200 sq. ft.
<i>First Prize</i> , Gold Medal.	<i>Second Prize</i> , Silver Cup.
<i>Third Prize</i> , Silver-Gilt Medal.	
9. Caladiums .. .. .	200 sq. ft.
<i>First Prize</i> , Gold Medal (a).	<i>Second Prize</i> , Silver Cup (a).
<i>Third Prize</i> , Silver-Gilt Medal.	
10. Codiaeums (Crotons) .. .. .	200 sq. ft.
<i>First Prize</i> , Gold Medal.	<i>Second Prize</i> , Silver Cup.
11. Dracaenas and Cordylines. Stove and greenhouse may be combined	150 sq. ft.
<i>First Prize</i> , Gold Medal (a).	<i>Second Prize</i> , Silver Cup (a).
<i>Third Prize</i> , Silver-Gilt Medal.	
12. Economic and Medicinal Plants, Stove, greenhouse and hardy plants may be combined .. .. .	50 sq. ft.
<i>First Prize</i> , Silver-Gilt Medal.	<i>Second Prize</i> , Silver Medal.
13. Nepenthes, Sarracenias and other Insectivorous Plants ..	100 sq. ft.
<i>First Prize</i> , Gold Medal (a).	<i>Second Prize</i> , Silver Cup (a).
14. Stove Flowering Plants in Flower .. .. .	200 sq. ft.
<i>First Prize</i> , Gold Medal and £7.	<i>Second Prize</i> , Silver Cup and £4.
<i>Third Prize</i> , Silver-Gilt Medal and £1.10.	
15. Stove Foliage Plants .. .. .	200 sq. ft.
<i>First Prize</i> , Gold Medal (a).	<i>Second Prize</i> , Silver Cup (a).
<i>Third Prize</i> , Silver-Gilt Medal.	

**DIVISION I.—Continued.****SECTION B.—PLANTS.****Orchids and Roses excluded.**

All Plants must be in Pots, Pans, Tubs or Baskets.

All Plants other than Foliage Plants must be in Flower.

**CLASS.**

- 16.\* Twelve Stove or Greenhouse Plants, distinct .. .. . *Nurserymen*.  
*First Prize*, Gold Medal (a) and £4. *Second Prize*, Silver Cup (a) and £3.  
*Third Prize*, Silver-Gilt Medal and £1.10.
- 17.\* Six Stove or Greenhouse Plants, distinct .. .. . *Nurserymen*.  
*First Prize*, Silver Cup (a). *Second Prize*, Silver-Gilt Medal.  
*Third Prize*, Silver Medal.

(a) means smaller sized Cup or Medal.

\* See Note page 250.

## DIVISION I.—SECTION B.—Continued.

CLASS.

- 18.\* Ten Stove or Greenhouse Plants, distinct .. .. . *Amateurs.*  
*First Prize, Gold Medal (a) and £4. Second Prize, Silver Cup (a) and £3.*  
*Third Prize, Silver-Gilt Medal and £1.10.*
- 19.\* Six Stove or Greenhouse Plants, distinct .. .. . *Amateurs.*  
*First Prize, Silver Cup (a) and £3. Second Prize, Silver-Gilt Medal and*  
*£1.10. Third Prize, Silver Medal and £1.5.*
20. Six Stove or Greenhouse Climbing Plants, distinct, not less than 7 ft. high. *Open.*  
*First Prize, Silver-Gilt Medal. Second Prize, Silver Medal.*
- 21.\* Twelve Stove or Greenhouse Foliage Plants, distinct, Begonias and Caladiums  
 excluded .. .. . *Amateurs.*  
*First Prize, Gold Medal (a) and £4. Second Prize, Silver Cup and £3.*  
*Third Prize, Silver-Gilt Medal and £1.10.*
- 22.\* Six Stove or Greenhouse Foliage Plants, distinct, Begonias and Caladiums  
 excluded .. .. . *Amateurs.*  
*First Prize, Silver Cup (a) and £3. Second Prize, Silver-Gilt Medal*  
*and £1.10. Third Prize, Silver Medal and £1.5.*
23. Twelve Stove or Greenhouse Foliage Plants, distinct, Begonias and Caladiums  
 excluded .. .. . *Nurserymen.*  
*First Prize, Gold Medal (a) and £4. Second Prize, Silver Cup (a) and £3.*  
*Third Prize, Silver-Gilt Medal and £1.10.*
- 24.\* Thirty Stove or Greenhouse Plants, in pots not exceeding 10 inches. Not  
 less than 20 of them in flower, and not more than two of any on-  
 variety .. .. . *Open.*  
*First Prize, Gold Medal (a) and £4. Second Prize, Silver Cup (a) and £3.*  
*Third Prize, Silver-Gilt Medal and £1.10.*
- 25.\* Twelve Stove or Greenhouse Plants, distinct, in pots not exceeding 10 inches.  
 Not less than 6 of them in flower .. .. . *Open.*  
*First Prize, Silver Cup (a). Second Prize, Silver-Gilt Medal.*  
*Third Prize, Silver Medal (a).*
26. One specimen stove plant in flower .. .. . *Open.*  
*First Prize, Silver-Gilt Medal. Second Prize, Silver Medal.*  
*Third Prize, Silver Medal (a)*
27. Six Anthuriums, distinct, in spathe .. .. . *Amateurs*  
*First Prize, Silver-Gilt Medal. Second Prize, Silver Medal.*  
*Third Prize, Silver Medal (a).*

(a) means smaller sized Cup or Medal.

\* See Note page 250.

**DIVISION I.—SECTION B.—Continued.**

CLASS.

28. Ten Aroids, distinct, such as *Alocasia*, *Colocasia*, *Philodendron*, *Xanthosoma*, *Dieffenbachia*, and allies, *Caladiums* excluded .. .. . *Open*.  
*First Prize*, Silver Cup (a).      *Second Prize*, Silver-Gilt Medal.  
*Third Prize*, Silver Medal.
29. Twelve Bromeliads, distinct, such as *Billbergia*, *Tillandsia*, *Vriesia*, *Pourretia*, *Echmea* .. .. . *Open*.  
*First Prize*, Silver Cup (a).      *Second Prize*, Silver-Gilt Medal.  
*Third Prize*, Silver Medal.
30. Twelve Marantads, distinct, such as *Maranta*, *Phrynium*, *Calathea* .. .. . *Open*.  
*First Prize*, Silver-Gilt Medal.      *Second Prize*, Silver Medal.  
*Third Prize*, Silver Medal (a).
31. *Bertolonias*, *Sonerillas*, *Fittonias* and similar Dwarf Foliage Plants, 12 plants in all, distinct, *Anæctochilus* excluded .. .. . *Open*.  
*First Prize*, Silver-Gilt Medal.      *Second Prize*, Silver Medal.  
*Third Prize*, Silver Medal (a).
32. Twelve *Caladiums*, distinct.. .. . *Amateurs*.  
*First Prize*, Silver Cup (a).      *Second Prize*, Silver-Gilt Medal.  
*Third Prize*, Silver Medal.
33. One *Codiaeum* (*Croton*) .. .. . *Open*.  
*First Prize*, Silver-Gilt Medal.      *Second Prize*, Silver Medal.  
*Third Prize*, Silver Medal (a).
- 34.\* Twelve *Codiaeums* (*Croton*), distinct .. .. . *Amateurs*.  
*First Prize*, Gold Medal (a).      *Second Prize*, Silver Cup (a).  
*Third Prize*, Silver-Gilt Medal.
- 35.\* Six *Codiaeums* (*Croton*) distinct .. .. . *Amateurs*.  
*First Prize*, Silver Cup (a).      *Second Prize*, Silver-Gilt Medal.  
*Third Prize*, Silver Medal (a).
36. Twenty *Codiaeums* (*Croton*) not less than 10 varieties .. .. . *Nurserymen*.  
*First Prize*, Silver Cup and £4.      *Second Prize*, Silver-Gilt Medal  
and £1.10.      *Third Prize*, Silver Medal and £1.5.
37. Six *Dracenas*, distinct .. .. . *Amateurs*.  
*First Prize*, Silver Medal.      *Second Prize*, Silver Medal (a).  
*Third Prize*, Bronze Medal.

(a) means smaller sized Cup or Medal.

\* See Note page 250.

## DIVISION I.—SECTION B.—Continued.

- | CLASS. |   |  |  |
|--------|---|--|--|
| 38.    | Twelve Dracenas, distinct .. .. .   | Nurserymen.                              |  |
|        | <i>First Prize</i> , Silver Cup (a).  | <i>Second Prize</i> , Silver-Gilt Medal. |  |
|        | <i>Third Prize</i> , Silver Medal.  |  |  |
| 39.    | Twenty-five Gloxinias .. .. .   | Amateurs.                                |  |
|        | <i>First Prize</i> , Silver Medal.  | <i>Second Prize</i> , Silver Medal (a).  |  |
|        | <i>Third Prize</i> , Bronze Medal.  |  |  |
| 40.    | Fifty Gloxinias .. .. .   | Nurserymen.                              |  |
|        | <i>First Prize</i> , Silver-Gilt Medal.   | <i>Second Prize</i> , Silver Medal.      |  |
|        | <i>Third Prize</i> , Silver Medal (a).  |  |  |
| 41.*   | Twenty-four Hippeastrums (Amaryllis), distinct .. .. .  | Amateurs.                                |  |
|        | <i>First Prize</i> , <b>Silver Cup offered by Messrs. Grullemans &amp; Sons, Lisse—Holland.</b> | <i>Third Prize</i> , Silver Medal.       |  |
|        | <i>Second Prize</i> , Silver-Gilt Medal.  |  |  |
| 42.*   | Twelve Hippeastrums (Amaryllis), distinct .. .. .   | Amateurs.                                |  |
|        | <i>First Prize</i> , Silver-Gilt Medal.   | <i>Second Prize</i> , Silver Medal.      |  |
|        | <i>Third Prize</i> , Silver Medal (a).  |  |  |
| 43.*   | Twenty-four Hippeastrums (Amaryllis), distinct .. .. .  | Nurserymen.                              |  |
|        | <i>First Prize</i> , Silver Cup (a).  | <i>Second Prize</i> , Silver-Gilt Medal. |  |
|        | <i>Third Prize</i> , Silver Medal.  |  |  |
| 44.*   | Twelve Hippeastrums (Amaryllis), distinct .. .. .   | Nurserymen.                              |  |
|        | <i>First Prize</i> , Silver-Gilt Medal.   | <i>Second Prize</i> , Silver Medal.      |  |
|        | <i>Third Prize</i> , Silver Medal (a).  |  |  |
| 45.    | Two Musas, not necessarily in fruit .. .. .   | Open.                                    |  |
|        | <i>First Prize</i> , Silver Medal.  | <i>Second Prize</i> , Silver Medal (a).  |  |
| 46.    | Six Nepenthes, distinct .. .. .   | Amateurs.                                |  |
|        | <i>First Prize</i> , Silver-Gilt Medal.   | <i>Second Prize</i> , Silver Medal.      |  |
| 47.    | One Nepenthes .. .. .   | Open.                                    |  |
|        | <i>First Prize</i> , Silver Medal.  | <i>Second Prize</i> , Silver Medal (a).  |  |
| 48.    | Ten Begonias, Ornamental Foliage, distinct .. .. .  | Amateurs.                                |  |
|        | <i>First Prize</i> , Silver Medal.  | <i>Second Prize</i> , Silver Medal (a).  |  |
| 49.    | Twenty-four Begonias, Fibrous, not less than 6 varieties .. .. .                                | Amateurs.                                |  |
|        | <i>First Prize</i> , Silver-Gilt Medal.   | <i>Second Prize</i> , Silver Medal.      |  |
|        | <i>Third Prize</i> , Silver Medal (a).  |  |  |

(a) means smaller sized Cup or Medal.

\* See Note page 250.

## DIVISION I.—SECTION B.—Continued.

CLASS.

50. One hundred Streptocarpus .. .. . *Open.*  
*First Prize, Silver Cup, (a). Second Prize, Silver-Gilt Medal.*  
*Third Prize, Silver Medal.*
51. Fifty Streptocarpus .. .. . *Amateurs.*  
*First Prize, Silver-Gilt Medal. Second Prize, Silver Medal.*  
*Third Prize, Silver Medal (a).*

\*NOTE.—Exhibitors can only enter in one or other of Classes 16 and 17, 18 and 19, 21 and 22, 24 and 25, 34 and 35, 41 and 42, 43 and 44.

**A Gold Medal is offered by The Scottish Horticultural Association for the most meritorious amateur exhibit in the above section.**

## DIVISION I.—Continued.

### SECTION C.—CUT FLOWERS.

CLASS.

52. Twenty-four bunches of stove and greenhouse Flowers distinct .. .. . *Open.*  
*First Prize, Silver Cup (a). Second Prize, Silver-Gilt Medal.*  
*Third Prize, Silver Medal (a).*
53. Twelve bunches of Anthurium Spathes, not less than 3 Spathes to a bunch .. .. . *Open.*  
*First Prize, Silver-Gilt Medal, Second Prize, Silver Medal.*  
*Third Prize, Silver Medal (a).*

## DIVISION II.

### PALMS, CYCADS, &c.

All Plants in Pots, Pans, Tubs, or Baskets.

CLASS.

54. Group of Palms and Cycads in a space not exceeding 400 sq. ft. *Open.*  
*First Prize, Gold Medal and £7. Second Prize, Silver Cup and £6.*  
*Third Prize, Silver Cup (a) and £4.*
55. Two Cycads (*Zamia, Cycas, Encephalartos, Dion*) distinct .. .. . *Open.*  
*First Prize, Silver-Gilt Medal. Second Prize, Silver Medal.*
56. Six Palms, stove or greenhouse, distinct .. .. . *Open.*  
*First Prize, Silver Cup (a). Second Prize, Silver-Gilt Medal.*  
*Third Prize, Silver Medal.*

(a) means smaller sized Cup or Medal.

## DIVISION II.—Continued.

- CLASS.
57. Two Palms, stove or greenhouse .. .. . *Amateurs.*  
*First Prize*, Silver-Gilt Medal.      *Second Prize*, Silver Medal.  
*Third Prize*, Silver Medal (a).
58. Two Palms, stove or greenhouse .. .. . *Nurserymen.*  
*First Prize*, Silver-Gilt Medal.      *Second Prize*, Silver Medal.  
*Third Prize*, Silver Medal (a).
59. Two Kentias .. .. . *Open.*  
*First Prize*, Silver-Gilt Medal.      *Second Prize*, Silver Medal.  
*Third Prize*, Silver Medal (a).
60. Three Hardy Palms, distinct .. .. . *Nurserymen.*  
*First Prize*, Silver-Gilt Medal.      *Second Prize*, Silver Medal.  
*Third Prize*, Silver Medal (a).
- 61.\* Three Hardy Palms, distinct .. .. . *Amateurs.*  
*First Prize*, Silver-Gilt Medal.      *Second Prize*, Silver Medal.  
*Third Prize*, Silver Medal (a).
- 62.\* One Hardy Palm .. .. . *Amateurs.*  
*First Prize*, Silver Medal.      *Second Prize*, Silver Medal (a).  
*Third Prize*, Bronze Medal.
63. Twelve Agaves, not less than six distinct .. .. . *Open.*  
*First Prize*, Silver Cup (a).      *Second Prize*, Silver-Gilt Medal.  
*Third Prize*, Silver Medal.
64. Two Agaves .. .. . *Open.*  
*First Prize*, Silver Medal.      *Second Prize*, Silver Medal (a).  
*Third Prize*, Bronze Medal.

\* NOTE.—Exhibitors can only enter in one of the Classes 61 and 62.

## DIVISION III.

### ORCHID PLANTS IN FLOWER.

Special arrangements will be made for warming the Orchid Section.  
 All Plants in Pots, Pans, Baskets, or on wood.

- CLASS.
65. The best and most varied Group, in a space not exceeding 500 sq. ft. *Amateurs.*  
*First Prize*, Messrs. Sanders & Sons' Cup and £10.  
*Second Prize*, Messrs. Charlesworth & Co.'s Cup and £7.  
*Third Prize*, Gold Medal and £6.

(a) means smaller sized Cup or Medal.

**DIVISION III.—Continued.**

CLASS.

66. The best and most varied Group, in a space not exceeding 500 sq. ft.  
*Nurserymen.*  
*First Prize, Sir George Holford's Cup. Second Prize, Wm. Duncan Tucker's Cup. Third Prize, Silver Cup.*
67. The best and most varied Group of species and varieties of species, hybrids excluded, in a space not exceeding 200 sq. ft. . . . . *Amateurs.*  
*First Prize, Gold Medal and £7. Second Prize, Silver Cup and £6. Third Prize, Silver Cup (a) and £4.*
68. The best and most varied Group of species and varieties of species, hybrids excluded, in a space not exceeding 200 sq. ft. . . . . *Nurserymen.*  
*First Prize, Gold Medal. Second Prize, Silver Cup. Third Prize, Silver Cup (a).*
69. The best and most interesting Group of hybrids (Cypripediums excluded) raised by the exhibitor, in a space not exceeding 200 sq. ft. . . . . *Amateurs.*  
*First Prize, Gold Medal. Second Prize, Silver Cup and £6. Third Prize, Silver Cup (a) and £4.*
70. The best and most varied Group of hybrids, in a space not exceeding 200 sq. ft.  
*Nurserymen.*  
*First Prize, Baron Bruno Schröder's Cup. Second Prize, Silver Cup. Third Prize, Silver Cup (a).*
71. Cattleyas, Laelias, Brassavolas, species and hybrids, white flowered, but including those with coloured labellum, in a space not exceeding 100 sq. ft.  
*Open.*  
*First Prize, Gold Medal (a). Second Prize, Silver Cup (a). Third Prize, Silver-Gilt Medal.*
72. Cypripediums, not more than 2 of any one variety, in a space not exceeding 100 sq. ft. . . . . *Open.*  
*First Prize, Gold Medal (a). Second Prize, Silver Cup (a). Third Prize, Silver-Gilt Medal.*
73. Dendrobiums ; species, varieties and hybrids, in a space not exceeding 200 sq. ft.  
*Open.*  
*First Prize, Gold Medal (a). Second Prize, Silver Cup (a). Third Prize, Silver-Gilt Medal.*
74. Disas, Satyrium and allied terrestrial species, in a space not exceeding 50 sq. ft. . . . . *Open.*  
*First Prize, Silver-Gilt Medal. Second Prize, Silver Medal. Third Prize, Silver Medal (a).*

(a) means smaller sized Cup or Medal.

### DIVISION III.—Continued.

CLASS.

- 75.\* Laelia, Cattleya, and Brassavola, their varieties and hybrids, in a space not exceeding 100 sq. ft. . . . . *Open*  
*First Prize, Gold Medal (a). Second Prize, Silver Cup (a).*  
*Third Prize, Silver-Gilt Medal.*
- 76.\* Laelia, Cattleya, and Brassavola, their varieties and hybrids, 25 plants in all . . . . . *Open*.  
*First Prize, Silver Cup. Second Prize, Silver-Gilt Medal.*  
*Third Prize, Silver Medal.*
- 77.\* Laelia, Cattleya, and Brassavola, their varieties and hybrids, 12 plants in all . . . . . *Open*.  
*First Prize, Silver-Gilt Medal. Second Prize, Silver Medal.*  
*Third Prize, Silver Medal (a).*
78. Masdevallias, in a space not exceeding 50 sq. ft. . . . . *Open*.  
*First Prize, Mons. Jules Hye de Crom Silver Cup. Second Prize, Silver-Gilt Medal.*  
*Third Prize, Silver Medal.*
79. Miltonia vexillaria, and its varieties and hybrids, in a space not exceeding 100 sq. ft. . . . . *Open*.  
*First Prize, Silver Cup (a). Second Prize, Silver-Gilt Medal.*  
*Third Prize, Silver Medal.*
80. Cochlioda hybrids . . . . . *Open*.  
*First Prize, Silver-Gilt Medal. Second Prize, Silver Medal.*  
*Third Prize, Silver Medal (a).*
81. Odontoglossum, species and varieties, in a space not exceeding 200 sq. ft. . . . . *Open*.  
*First Prize, Gold Medal. Second Prize, Silver Cup.*  
*Third Prize, Silver-Gilt Medal.*
82. Odontoglossum hybrids, in a space not exceeding 200 sq. ft. . . . . *Open*.  
*First Prize, Gold Medal. Second Prize, Silver Cup.*  
*Third Prize, Silver-Gilt Medal.*
83. 100 Orchids, in not less than 25 species, varieties or hybrids . . . . . *Open*.  
*First Prize, Gold Medal. Second Prize, Silver Cup.*  
*Third Prize, Silver-Gilt Medal.*
84. 50 Orchids, in not less than 25 species, varieties or hybrids *Amateurs*.  
*First Prize, Gold Medal (a). Second Prize, Silver Cup (a).*  
*Third Prize, Silver-Gilt Medal.*

(a) means smaller sized Cup or Medal.

NOTE.—An Exhibitor can only enter in one of Classes 75, 76 and 77.

**DIVISION III.—Continued.**

**CLASS.**

85. 50 Orchids, in not less than 25 species, varieties or hybrids. *Nurserymen.*  
*First Prize, Gold Medal (a). Second Prize, Silver Cup (a).*  
*Third Prize, Silver-Gilt Medal.*
86. Orchids of Botanical interest, not necessarily in flower, in a space not exceeding 20 sq. ft. . . . . *Open.*  
*First Prize, Silver-Gilt Medal. Second Prize, Silver Medal.*
87. Ornamental Foliaged Orchids, such as Anæctochilus, Habenaria, and others, not necessarily in flower, in a space not exceeding 100 sq. ft. *Open.*  
*First Prize, Silver Cup (a). Second Prize, Silver-Gilt Medal.*  
*Third Prize, Silver Medal.*
88. Vanda, Aerides, Saccolabium, Phalænopsis, Renanthera, Angræcum, and similar stove Orchids, in a space not exceeding 100 sq. ft. . . *Open.*  
*First Prize, Gold Medal (a). Second Prize, Silver Cup (a).*  
*Third Prize, Silver-Gilt Medal.*
89. Twelve Specimen Orchids . . . . . *Open.*  
*First Prize, Gold Medal. Second Prize, Silver Cup.*  
*Third Prize, Silver Cup (a).*
90. Six Specimen Orchids . . . . . *Open.*  
*First Prize, Silver Cup. Second Prize, Silver Cup (a).*  
*Third Prize, Silver-Gilt Medal.*
91. One Specimen Orchid . . . . . *Open.*  
*First Prize, Silver Cup (a). Second Prize, Silver-Gilt Medal.*  
*Third Prize, Silver-Gilt Medal (a).*
92. British Orchids . . . . . *Open.*  
*First Prize, Silver-Gilt Medal. Second Prize, Silver-Gilt Medal (a).*
93. Hardy Terrestrial Orchids. British excluded . . . . . *Open.*  
*First Prize, Silver-Gilt Medal. Second Prize, Silver-Gilt Medal (a).*
- See also Division IX. New Plants.

**Messrs. W. Bull & Sons offer 3 Silver Cups, one for the best Odontioda, one for the best Hybrid Odontoglossum, one for the best Hybrid Cattleya exhibited by Amateurs.**

**The Lambeau Gold Medal is offered to the exhibitor whose collection contains the most interesting Hybrid Orchids raised by himself.**

(a) means smaller sized Cup or Medal.

## DIVISION IV.

### FERNS AND SELAGINELLAS.

In Pots, Pans, TubS, or Baskets.

- | CLASS.   | Space not<br>exceeding |
|--|------------------------|
| 94. Ferns, stove and greenhouse .. .. . Nurserymen.  | 200 sq. ft.            |
| <i>First Prize, Gold Medal.                      Second Prize, Silver Cup.</i><br><i>Third Prize, Silver Cup (a).</i>                    |                        |
| 95. Ferns, stove, and greenhouse .. .. . Amateurs.   | 100 sq. ft.            |
| <i>First Prize, Gold Medal (a) and £4.      Second Prize, Silver Cup (a) and £3.</i><br><i>Third Prize, Silver-Gilt Medal and £1/10.</i> |                        |
| 96. Selaginellas and Lycopodiums .. .. .   | 150 sq. ft.            |
| <i>First Prize, Gold Medal (a) and £4.      Second Prize, Silver Cup (a) and £3.</i><br><i>Third Prize, Silver-Gilt Medal and £1/10.</i> |                        |
| 97. Hardy British Ferns, in a space not exceeding 200 sq. ft. ..   | Open.                  |
| <i>First Prize, Gold Medal (a).                  Second Prize, Silver Cup (a).</i><br><i>Third Prize, Silver-Gilt Medal.</i>             |                        |
| 98.* Twelve Ferns, stove and greenhouse, distinct .. .. . Amateurs.  |                        |
| <i>First Prize, Silver Cup and £4.      Second Prize, Silver Cup (a) and £3.</i><br><i>Third Prize, Silver-Gilt Medal and £1/10.</i>     |                        |
| 99. Six Ferns, stove and greenhouse, distinct .. .. . Amateurs.  |                        |
| <i>First Prize, Silver-Gilt Medal.              Second Prize, Silver Medal.</i><br><i>Third Prize, Silver Medal (a).</i>                 |                        |
| 100. Twelve Ferns, stove and greenhouse, distinct .. .. . Nurserymen.  |                        |
| <i>First Prize, Silver Cup.                      Second Prize, Silver Cup (a).</i><br><i>Third Prize, Silver-Gilt Medal.</i>             |                        |
| 101. Six Ferns, stove and greenhouse, distinct, introduced into commerce since<br>January 1st, 1905 .. .. .                              | Open                   |
| <i>First Prize, Silver Medal.                  Second Prize, Silver Medal (a).</i><br><i>Third Prize, Bronze Medal.</i>                  |                        |
| 102. Six Hardy Ferns, distinct, introduced into commerce since January 1st,<br>1905 .. .. .  | Open.                  |
| <i>First Prize, Silver Medal.                  Second Prize, Silver Medal (a).</i><br><i>Third Prize, Bronze Medal.</i>                  |                        |

(a) means smaller sized Cup or Medal.

\* See Note page 256.

## DIVISION IV.—Continued.

- CLASS.
103. Twenty-four Hardy Ferns, distinct .. .. . *Open.*  
*First Prize, Silver Cup (a). Second Prize, Silver-Gilt Medal.*  
*Third Prize, Silver Medal.*
104. Twelve Hardy Ferns, distinct .. .. . *Amateurs.*  
*First Prize, Silver-Gilt Medal. Second Prize, Silver Medal.*  
*Third Prize, Silver Medal (a).*
105. Twelve British Ferns, distinct .. .. . *Amateurs.*  
*First Prize, Silver Medal. Second Prize, Silver Medal (a).*
- 106.\* Twelve British Scolopendriums, distinct .. .. . *Amateurs.*  
*First Prize, Silver Medal. Second Prize, Silver Medal (a).*
- 107.\* Six British Scolopendriums, distinct .. .. . *Amateurs.*  
*First Prize, Silver Medal (a). Second Prize, Bronze Medal.*
- 108.\* Twelve British Athyriums, distinct .. .. . *Amateurs.*  
*First Prize, Silver Medal. Second Prize, Silver Medal (a).*
- 109.\* Six British Athyriums, distinct .. .. . *Amateurs.*  
*First Prize, Silver Medal (a). Second Prize, Bronze Medal.*
- 110.\* Twelve British Polystichums, distinct .. .. . *Amateurs.*  
*First Prize, Silver Medal. Second Prize, Silver Medal (a).*
- 111.\* Six British Polystichums, distinct .. .. . *Amateurs.*  
*First Prize, Silver Medal (a). Second Prize, Bronze Medal.*
112. Two Tree Ferns .. .. . *Amateurs.*  
*First Prize, Silver-Gilt Medal. Second Prize, Silver Medal.*
113. Two Tree Ferns .. .. . *Nurserymen.*  
*First Prize, Silver-Gilt Medal. Second Prize, Silver Medal.*
114. One Tree Fern .. .. . *Open.*  
*First Prize, Silver Medal. Second Prize, Silver Medal (a).*
115. Six Filmy Ferns, distinct .. .. . *Open.*  
*First Prize, Silver-Gilt Medal. Second Prize, Silver Medal.*
116. Twelve Selaginellas or Lycopodiums, distinct .. .. . *Open.*  
*First Prize, Silver-Gilt Medal. Second Prize, Silver Medal.*  
*Third Prize, Silver Medal (a).*
117. Six Selaginellas or Lycopodiums, distinct .. .. . *Amateurs.*  
*First Prize, Silver Medal. Second Prize, Silver Medal (a).*  
*Third Prize, Bronze Medal.*

NOTE.—An Exhibitor can only enter in one of Classes 98 and 99,  
 106 and 107, 108 and 109, 110 and 111.

(a) means smaller sized Cup or Medal.

**DIVISION V.**  
**GREENHOUSE PLANTS.—SERRE FROIDE.—**  
**KALTHAUS.**

Orchids, Roses and Carnations excluded.

**NOTE.**—It is not possible to draw accurately distinguishing lines between Greenhouse and Stove Plants or between Greenhouse and Open Air Plants, the above designation of Division V. is therefore only approximate.

**SECTION A.—GROUPS.**

All Plants in Pots, Pans, Tubs, or Baskets.

All Plants to be in Flower unless otherwise stated.

**All Classes Open.**

CLASS.	space not exceeding
118. Aquatics (to be shown in water). Stove, Greenhouse and Hardy, may all be included, not necessarily in flower .. ..	50 sq. ft.
<i>First Prize, Silver-Gilt Medal.      Second Prize, Silver Medal.</i> <i>Third Prize, Silver Medal (a).</i>	
119. Azalea indica .. .. .	200 sq. ft.
<i>First Prize, Gold Medal &amp; £7.      Second Prize, Silver Cup and £4.</i> <i>Third Prize, Silver-Gilt Medal and £1/10.</i>	
120. Begonias, tuberous.. .. .	100 sq. ft.
<i>First Prize, Gold Medal (a).      Second Prize, Silver Cup (a).</i> <i>Third Prize, Silver-Gilt Medal.</i>	
121. Fuchsias, standard, pyramid or dwarf .. .. .	150 sq. ft.
<i>First Prize, Gold Medal (a).      Second Prize, Silver Cup (a).</i> <i>Third Prize, Silver-Gilt Medal.</i>	
122. Gerberas .. .. .	50 sq. ft.
<i>First Prize, Silver-Gilt Medal.      Second Prize, Silver Medal.</i>	
123. Greenhouse Plants, not provided for in any other class ..	200 sq. ft.
<i>First Prize, Gold Medal (a).      Second Prize, Silver Cup (a).</i> <i>Third Prize, Silver-Gilt Medal.</i>	
124. Heliotropes, standard, pyramid or dwarf .. .. .	150 sq. ft.
<i>First Prize, Gold Medal (a).      Second Prize, Silver Cup (a).</i> <i>Third Prize, Silver-Gilt Medal.</i>	

(a) means smaller sized Cup or Medal.

## DIVISION V.—SECTION A.—Continued.

- CLASS.
125. Calceolarias, herbaceous .. .. . 100 sq. ft.  
*First Prize, Gold Medal (a). Second Prize, Silver Cup (a),*  
*Third Prize, Silver-Gilt Medal.*
126. Cannas .. .. . 50 sq. ft.  
*First Prize, Silver-Gilt Medal. Second Prize, Silver Medal,*  
*Third Prize, Silver Medal (a).*
127. Cinerarias, large flowering .. .. . 100 sq. ft.  
*First Prize, Silver Cup (a). Second Prize, Silver-Gilt Medal,*  
*Third Prize, Silver Medal.*
128. Cinerarias, Stellata type .. .. . 100 sq. ft.  
*First Prize, Silver Cup (a). Second Prize, Silver-Gilt Medal,*  
*Third Prize, Silver Medal.*
129. Lily of the Valley .. .. . 50 sq. ft.  
*First Prize, Silver-Gilt Medal. Second Prize, Silver Medal,*  
*Third Prize, Silver Medal (a).*
130. Pelargoniums, Ivy Leaf .. .. . 100 sq. ft.  
*First Prize, Silver Cup (a). Second Prize, Silver-Gilt Medal,*  
*Third Prize, Silver Medal.*
131. Pelargoniums, Scented Leaf and Cape, not necessarily in flower. 150 sq. ft.  
*First Prize, Silver Cup. Second Prize, Silver Cup (a),*  
*Third Prize, Silver-Gilt Medal.*
132. Pelargoniums, Zonals, variegated leaf, not necessarily in flower. 100 sq. ft.  
*First Prize, Silver Cup (a). Second Prize, Silver-Gilt Medal,*  
*Third Prize, Silver Medal (a).*
133. Pelargoniums, Zonals, variegated leaf excluded .. .. . 150 sq. ft.  
*First Prize, Silver Cup. Second Prize, Silver Cup (a),*  
*Third Prize, Silver-Gilt Medal.*
134. Phyllocacti .. .. . 50 sq. ft.  
*First Prize, Silver-Gilt Medal. Second Prize, Silver Medal,*  
*Third Prize, Silver Medal (a).*
135. Market Plants, (Orchids excluded) .. .. . 250 sq. ft.  
*First Prize, Gold Medal (a). Second Prize, Silver Cup (a),*  
*Third Prize, Silver-Gilt Medal.*

(a) means smaller sized Cup or Medal.

## DIVISION V.—SECTION A.—Continued.

- CLASS.
136. Market Foliage Plants, not necessarily in flower .. .. 250 sq. ft.  
*First Prize*, Gold Medal (a).      *Second Prize*, Silver Cup (a).  
*Third Prize*, Silver-Gilt Medal.
137. Rhododendrons, greenhouse, Himalayan and Javanicum, species,  
varieties and hybrids .. .. . 100 sq. ft.  
*First Prize*, Gold Medal (a).      *Second Prize*, Silver Cup (a).  
*Third Prize*, Silver-Gilt Medal.
138. Scented Leafed-Plants, not necessarily in flower, Pelargoniums  
excluded .. .. . 100 sq. ft.  
*First Prize*, Silver-Gilt Medal.      *Second Prize*, Silver Medal.  
*Third Prize*, Silver Medal (a).
139. Succulent Plants, not necessarily in flower, Cacti and Phyllocacti  
excluded .. .. . 50 sq. ft.  
*First Prize*, Silver-Gilt Medal.      *Second Prize*, Silver Medal.  
*Third Prize*, Silver Medal (a).

See also Classes 5, 6, 7, 11 and 12, in Division I., Section A., and  
Classes in Division IV.

## DIVISION V. SECTION B.—PLANTS.

In flower unless otherwise stated.  
All Plants to be in Pots, Pans, Tubs or Baskets.

- CLASS.
140. Twenty-five Cacti, distinct, such as Mamillaria, Echinocactus, not  
necessarily in flower, Phyllocactus excluded .. .. . *Open*.  
*First Prize*, Silver Cup (a).      *Second Prize*, Silver-Gilt Medal.  
*Third Prize*, Silver Medal.
141. Six Sarracenias, not necessarily in flower .. .. . *Amateurs*.  
*First Prize*, Silver-Gilt Medal.      *Second Prize*, Silver Medal.
- 142.\* Six Azalea indica, distinct .. .. . *Amateurs*.  
*First Prize*, Silver Cup (a).      *Second Prize*, Silver-Gilt Medal.  
*Third Prize*, Silver Medal.
- 143.\* Three Azalea indica, distinct .. .. . *Amateurs*.  
*First Prize*, Silver-Gilt Medal.      *Second Prize*, Silver Medal.  
*Third Prize*, Silver Medal (a).

(a) means smaller sized Cup or Medal.

\* See Note page 257.

**DIVISION V.—SECTION B.—Continued.**

**CLASS.**

- 144.\* Eight Azalea, indica, distinct .. .. . Nurserymen.  
*First Prize*, Silver Cup. *Second Prize*, Silver Cup (a).  
*Third Prize*, Silver-Gilt Medal.
- 145.\* Four Azalea indica, distinct .. .. . Nurserymen.  
*First Prize*, Silver-Gilt Medal. *Second Prize*, Silver Medal.  
*Third Prize*, Silver Medal (a).
146. One Azalea indica .. .. . Open.  
*First Prize*, Silver Medal. *Second Prize*, Silver Medal (a).  
*Third Prize*, Bronze Medal.
147. Twenty Azalea indica, in pots not exceeding 10 inches, not less than  
 10 varieties .. .. . Open.  
*First Prize*, Silver Cup. *Second Prize*, Silver Cup (a).  
*Third Prize*, Silver-Gilt Medal.
148. Twenty-five Begonias, tuberous, single flowered .. .. Amateurs.  
*First Prize*, Silver Cup (a). *Second Prize*, Silver Medal.  
*Third Prize*, Silver Medal (a).
149. Twenty-five Begonias, tuberous, double flowered .. .. Amateur.  
*First Prize*, Silver Cup (a). *Second Prize*, Silver Medal.  
*Third Prize*, Silver Medal (a).
150. Fifty Begonias, tuberous, double flowered .. .. Nurserymen.  
*First Prize*, Silver Cup (a). *Second Prize*, Silver Medal.  
*Third Prize*, Silver Medal (a).
151. Fifty Begonias, tuberous, single flowered .. .. Nurserymen.  
*First Prize*, Silver Cup (a). *Second Prize*, Silver Medal.  
*Third Prize*, Silver Medal (a).
152. Twenty Calceolarias, herbaceous .. .. . Open.  
*First Prize*, Silver-Gilt Medal. *Second Prize*, Silver Medal.  
*Third Prize*, Silver Medal (a).
153. Twelve Cannas, distinct, in flower .. .. . Amateurs.  
*First Prize*, Silver Medal (a). *Second Prize*, Bronze Medal.
154. Four Dracaenas and Cordylines, distinct, stove kinds excluded Amateurs.  
*First Prize*, Silver Medal. *Second Prize*, Silver Medal (a).  
*Third Prize*, Bronze Medal.

(a) means smaller sized Cup or Medal.

\* See Note page 257.

**DIVISION V.—SECTION B.—Continued.**

CLASS.

155. Ten *Dracenas* and *Cordylines*, greenhouse, distinct, stove kinds excluded. *Nurserymen.*  
*First Prize*, Silver-Gilt Medal. *Second Prize*, Silver-Gilt Medal (a).  
*Third Prize*, Silver Medal (a).
156. Six *Dracenas* and *Cordylines*, greenhouse, distinct, stove kinds excluded. *Open.*  
*First Prize*, Silver-Gilt Medal (a). *Second Prize*, Silver Medal (a).  
*Third Prize*, Bronze Medal.
157. Two *Dracenas* and *Cordylines*, greenhouse, distinct; stove kinds excluded. *Open.*  
*First Prize*, Silver Medal (a). *Second Prize*, Bronze Medal.
158. Six *Ericas*, greenhouse, distinct .. .. . *Amateurs.*  
*First Prize*, Silver Cup (a). *Second Prize*, Silver-Gilt Medal.  
*Third Prize*, Silver-Gilt Medal (a).
159. Six *Ericas*, greenhouse, distinct .. .. . *Nurserymen.*  
*First Prize*, Silver Cup (a). *Second Prize*, Silver-Gilt Medal.  
*Third Prize*, Silver-Gilt Medal (a).
160. One *Erica*, greenhouse, distinct\* .. .. . *Open.*  
*First Prize*, Silver-Gilt Medal. *Second Prize*, Silver-Gilt Medal (a).  
*Third Prize*, Silver Medal (a).
161. Six *Fuchsias*, distinct .. .. . *Amateurs.*  
*First Prize*, Silver Cup (a). *Second Prize*, Silver-Gilt Medal.  
*Third Prize*, Silver-Gilt Medal (a).
162. Six *Fuchsias*, distinct .. .. . *Nurserymen.*  
*First Prize*, Silver Cup (a). *Second Prize*, Silver-Gilt Medal.  
*Third Prize*, Silver-Gilt Medal (a).
163. Twelve *Fuchsias*, distinct, species or their first hybrids .. .. . *Open.*  
*First Prize*, Silver-Gilt Medal. *Second Prize*, Silver-Gilt Medal (a).  
*Third Prize*, Silver Medal (a).
164. Six *Fuchsias*, standards, distinct .. .. . *Open.*  
*First Prize*, Silver-Gilt Medal. *Second Prize*, Silver-Gilt Medal (a).  
*Third Prize*, Silver Medal (a).

\* (a) means smaller sized Cup or Medal.

**DIVISION V.—SECTION B.—Continued.**

CLASS.

165. Twenty-four pots of Gladioli, not less than 6 varieties .. .. . *Open.*  
*First Prize, Silver-Gilt Medal. Second Prize, Silver-Gilt Medal (a).*  
*Third Prize, Silver Medal (a).*
166. Six Heliotropes, standards .. .. . *Amateurs.*  
*First Prize, Silver-Gilt Medal. Second Prize, Silver-Gilt Medal (a).*  
*Third Prize, Silver Medal (a).*
167. Twelve Heliotropes, standards .. .. . *Nurserymen.*  
*First Prize, Silver-Gilt Medal. Second Prize, Silver-Gilt Medal (a).*  
*Third Prize, Silver Medal (a).*
168. Twelve Heliotropes, distinct, in pots not exceeding 6 inches .. *Open.*  
*First Prize, Silver Medal. Second Prize, Silver Medal (a).*  
*Third Prize, Bronze Medal.*
169. Twenty-four pots of Lily of the Valley, pots not exceeding 6 inches. *Open.*  
*First Prize, Silver-Gilt Medal. Second Prize, Silver-Gilt Medal (a).*  
*Third Prize, Silver Medal (a).*
170. Six *Metrosideros floribunda* (*Callistemon lanceolatus*) .. .. . *Open.*  
*First Prize, Silver-Gilt Medal. Second Prize, Silver-Gilt Medal (a).*  
*Third Prize, Silver Medal (a).*
171. Twenty-four Mignonette, in pots not exceeding 6 inches .. .. . *Open.*  
*First Prize, Silver-Gilt Medal. Second Prize, Silver-Gilt Medal (a).*  
*Third Prize, Silver Medal (a).*
172. Twelve Mignonette, in pots not exceeding 6 inches .. .. . *Amateurs.*  
*First Prize, Silver-Gilt Medal (a). Second Prize, Silver Medal (a).*  
*Third Prize, Bronze Medal.*
173. Two Orange Trees, standards, not necessarily in flower .. .. . *Open.*  
*First Prize, Silver-Gilt Medal. Second Prize, Silver-Gilt Medal (a).*  
*Third Prize, Silver Medal (a).*
174. Twelve Orange Trees, not necessarily in flower .. .. . *Open.*  
*First Prize, Silver Cup. Second Prize, Silver-Gilt Medal.*  
*Third Prize, Silver Medal.*
175. Twelve Zonal Pelargoniums, distinct, variegated-leaved excluded.. *Open.*  
*First Prize, Silver Cup (a). Second Prize, Silver-Gilt Medal.*  
*Third Prize, Silver Medal.*

(a) means smaller sized Cup or Medal.

**DIVISION V.—SECTION B.—Continued.**

CLASS.

176. Twelve Zonal Pelargoniums, standards, not less than 6 varieties... *Open.*  
*First Prize, Silver Cup (a). Second Prize, Silver-Gilt Medal.*  
*Third Prize, Silver Medal.*
177. Six Zonal Pelargoniums, standards . . . . . *Amateurs.*  
*First Prize, Silver-Gilt Medal. Second Prize, Silver-Gilt Medal (a).*  
*Third Prize, Silver Medal (a).*
178. Six Pelargoniums, standards, Clorinda type . . . . . *Open.*  
*First Prize, Silver-Gilt Medal. Second Prize, Silver-Gilt Medal (a).*  
*Third Prize, Silver Medal (a).*
179. Two Pelargoniums, standards, scented foliage, not necessarily in flower.  
*Amateurs.*  
*First Prize, Silver Medal. Second Prize, Silver Medal (a).*  
*Third Prize, Bronze Medal.*
180. Two Pelargoniums, pyramids, scented foliage, not necessarily in flower.  
*Amateurs.*  
*First Prize, Silver Medal. Second Prize, Silver Medal (a).*  
*Third Prize, Bronze Medal.*
181. Twenty-five Pelargoniums, "Show" or "Decorative" in pots not exceeding  
 6 inches; not less than 5 varieties . . . . . *Open.*  
*First Prize, Silver-Gilt Medal. Second Prize, Silver-Gilt Medal (a).*  
*Third Prize, Silver Medal (a).*
182. Eighteen "Show" Pelargoniums, distinct, in pots not exceeding 8 inches.  
*Nurserymen.*  
*First Prize, Silver Cup. Second Prize, Silver-Gilt Medal.*  
*Third Prize, Silver-Gilt Medal (a).*
183. Six "Show" Pelargoniums, distinct, in pots not exceeding 8 inches.  
*Amateurs.*  
*First Prize, Silver-Gilt Medal. Second Prize, Silver-Gilt Medal (a).*  
*Third Prize, Silver Medal (a).*
184. Six "Fancy" Pelargoniums, distinct, in pots not exceeding 8 inches.  
*Nurserymen.*  
*First Prize, Silver-Gilt Medal. Second Prize, Silver-Gilt Medal (a).*  
*Third Prize, Silver Medal (a).*
185. Six "Fancy" Pelargoniums, distinct, in pots not exceeding 8 inches.  
*Amateurs.*  
*First Prize, Silver-Gilt Medal. Second Prize, Silver-Gilt Medal (a).*  
*Third Prize, Silver Medal (a).*

(a) means smaller sized Cup or Medal.

## DIVISION V.—SECTION B.\*—Continued.

### CLASS.

186. Twelve Cape Pelargoniums, species or their hybrids, distinct; Zonals, Show, Decorative and Fancy excluded .. .. . *Open.*  
*First Prize*, Silver Cup.                      *Second Prize*, Silver-Gilt Medal.  
*Third Prize*, Silver-Gilt Medal (a).
187. Six Rhododendrons, Greenhouse, or Himalayan, distinct .. .. . *Open.*  
*First Prize*, Silver-Gilt Medal.              *Second Prize*, Silver-Gilt Medal (a).  
*Third Prize*, Silver Medal (a).

See also Classes 16—25 in Division I., Section B, pages 10—11.

\* Exhibitors may only enter in one of the Classes 142 and 143; 144 and 145; 156 and 157.

## DIVISION V. SECTION C.—CUT FLOWERS.

### CLASS.

188. Twenty-four Zonal Pelargoniums, distinct, 3 trusses of each .. .. . *Open.*  
*First Prize*, Silver-Gilt Medal (a).      *Second Prize*, Silver Medal (a).  
*Third Prize*, Bronze Medal.
189. Gerberas, a collection of .. .. . *Open.*  
*First Prize*, Silver-Gilt Medal (a).      *Second Prize*, Silver Medal (a).  
*Third Prize*, Bronze Medal.
- 189a. Chrysanthemums, 12 bunches, not less than six varieties .. .. . *Open.*  
*First Prize*, Gold Medal.                      *Second Prize*, Silver-Gilt Medal.  
*Third Prize*, Silver Medal.

The Prizes in Class 189a are offered by the **National Chrysanthemum Society**

## DIVISION VI. ROSES. SECTION A.—GROUPS AND PLANTS. In Pots or Tubs and in Flower.

### CLASS.

190. Group of Roses, in a space not exceeding 500 sq. ft. .. .. . *Open.*  
*First Prize*, The **Worshipful Company of Gardeners' Cup**.  
*Second Prize*, Gold Medal (a) and £4.      *Third Prize*, Silver Cup (a) and £3.

(a) means smaller sized Cup or Medal.

**DIVISION VI.—SECTION A.—Continued.**

CLASS.

191. Ten Roses, distinct, Climbers excluded .. .. . *Nurserymen.*  
*First Prize, Silver Cup and £4. Second Prize, Silver Cup (a) and £3.*  
*Third Prize, Silver-Gilt Medal and £1/10.*
- 192.\* Ten Roses, distinct, Climbers excluded .. .. . *Amateurs.*  
*First Prize, Silver Cup and £4. Second Prize, Silver Cup (a) and £3.*  
*Third Prize, Silver-Gilt Medal and £1/10.*
- 193.\* Six Roses, distinct, Climbers excluded.. .. . *Amateurs.*  
*First Prize, Silver-Gilt Medal & £1/10. Second Prize, Silver-Gilt Medal (a)*  
*and £1. Third Prize, Silver Medal (a) and 15s.*
194. One Hundred Roses, Polyantha-dwarf section, five varieties, 20 plants of  
each, in pots not exceeding 6 inches .. . . . *Open.*  
*First Prize, Silver Cup (a). Second Prize, Silver-Gilt Medal.*  
*Third Prize, Silver Medal.*
195. Twelve Roses, distinct, sent out since January 1st, 1909, as evidenced by the  
National Rose Society's lists. Climbers excluded .. .. . *Open*  
*First Prize, Gold Medal (a). Second Prize, Silver Cup (a).*  
*Third Prize, Silver-Gilt Medal.*
196. Six Climbing Roses, distinct, sent out since January 1st, 1909, as evidenced  
by the National Rose Society's lists .. .. . *Open.*  
*First Prize, Silver-Gilt Medal. Second Prize, Silver-Gilt Medal (a).*  
*Third Prize, Silver Medal (a).*
197. Twenty Roses, distinct, in pots not exceeding 8 inches .. .. . *Amateurs.*  
*First Prize, Messrs. C. Paul & Sons' Cup. Second Prize, Silver-Gilt Medal.*  
*Third Prize, Silver Medal.*
198. Thirty-six Roses, distinct, in pots not exceeding 8 inches .. .. . *Nurserymen.*  
*First Prize, Silver Cup (a). Second Prize, Silver-Gilt Medal.*  
*Third Prize, Silver Medal.*
- 199.\* Thirty-six Roses, distinct, Standards, Weeping varieties excluded. *Nurserymen.*  
*First Prize, Gold Medal (a). Second Prize, Silver Cup (a).*  
*Third Prize, Silver Medal.*
- 200.\* Twenty-four Roses, distinct, Standards, Weeping varieties excluded.  
*Nurserymen.*  
*First Prize, Silver Cup (a). Second Prize, Silver-Gilt Medal.*  
*Third Prize, Silver Medal (a).*

(a) means smaller sized Cup or Medal.

\*NOTE.—Exhibitors may only enter in one of the Classes 192 and 193, 199 and 200.

## DIVISION VI.—SECTION A.—Continued.

- CLASS.
201. Six Standard Roses, distinct, Weeping varieties .. .. Amateurs.  
*First Prize*, Silver Cup (a).      *Second Prize*, Silver-Gilt Medal.  
*Third Prize*, Silver Medal.
202. Six Roses, distinct, Pillar varieties .. .. Amateurs.  
*First Prize*, Silver-Gilt Medal (a) & £1.      *Second Prize*, Silver Medal (a).  
*Third Prize*, Bronze Medal.
203. Nine Standard Roses, distinct, Weeping varieties .. .. Nurserymen.  
*First Prize*, Silver Cup (a).      *Second Prize*, Silver-Gilt Medal.  
*Third Prize*, Silver Medal.
204. Group of Roses, in space not exceeding 50 sq. ft. .. .. Amateurs.  
*First Prize*, **The King's Acre Nurseries' Cup**.  
*Second Prize*, Silver-Gilt Medal.      *Third Prize*, Silver Medal.
205. Group of Single Flowering Roses, in pots or cut flowers, or both, in a space not exceeding 25 sq. ft. .. .. Open.  
*First Prize*, Silver-Gilt Medal.      *Second Prize*, Silver-Gilt Medal (a)  
*Third Prize*, Silver Medal (a).
206. Group of Pot Roses and Cut Flowers combined in a space not exceeding 100 sq. ft. .. .. Open.  
*First Prize*, Gold Medal (a) and £4.      *Second Prize*, Silver Cup (a) and £3.  
*Third Prize*, Silver-Gilt Medal and £1/10.

N.B.—For New Roses, see Division IX., pages 44—45.

## DIVISION VI. SECTION B.—CUT FLOWERS.

- CLASS.
207. Group of Roses in a space not exceeding 100 sq. ft. .. Nurserymen.  
*First Prize*, Gold Medal (a).      *Second Prize*, Silver Cup (a).  
*Third Prize*, Silver-Gilt Medal.
208. Group of Roses in a space not exceeding 50 sq. ft. .. .. Open.  
*First Prize*, Silver Cup (a).      *Second Prize*, Silver-Gilt Medal.  
*Third Prize*, Silver-Gilt Medal (a).
209. Thirty-six Roses, not less than 24 distinct .. .. Nurserymen.  
*First Prize*, Silver Cup (a).      *Second Prize*, Silver-Gilt Medal.  
*Third Prize*, Silver-Gilt Medal (a).

(a) means smaller sized Cup or Medal.

## DIVISION VI.—SECTION B.—Continued.

### GLASS.

210. Eighteen Roses, not less than 12 distinct .. .. . *Amateurs*  
*First Prize*, Silver-Gilt Medal.      *Second Prize*, Silver-Gilt Medal (a)  
*Third Prize*, Silver Medal (a).
211. Twelve varieties of Roses, 3 flowers of each .. .. . *Nurserymen*.  
*First Prize*, Silver-Gilt Medal.      *Second Prize*, Silver-Gilt Medal (a).  
*Third Prize*, Silver Medal (a).
212. Six varieties of Roses, 3 flowers of each .. .. . *Amateurs*.  
*First Prize*, Silver-Gilt Medal.      *Second Prize*, Silver Medal (a).  
*Third Prize*, Bronze Medal.
213. Twelve varieties of Roses, 9 flowers of each, with long stalks, in vases or long glasses .. .. . *Nurserymen*.  
*First Prize*, Silver Cup (a).      *Second Prize*, Silver-Gilt Medal.  
*Third Prize*, Silver-Gilt Medal (a).
214. Six varieties of Roses, 5 flowers of each, with long stalks, in vases or long glasses .. .. . *Amateurs*.  
*First Prize*, Silver-Gilt Medal.      *Second Prize*, Silver-Gilt Medal (a).  
*Third Prize*, Silver Medal (a).
215. Six Roses of any variety, sent out since January 1st, 1909, as evidenced by the National Rose Society's lists .. .. . *Open*.  
*First Prize*, Silver-Gilt Medal (a).      *Second Prize*, Silver Medal (a).  
*Third Prize*, Bronze Medal.

## DIVISION VII.

### GARNATIONS AND PINKS.

#### SECTION A.—GROUPS AND PLANTS.

##### In Pots and in Flower.

### CLASS.

216. Group of Malmaisons in a space not exceeding 150 sq. ft. .. *Open*.  
*First Prize*. Piece of **Plate offered by Lady Colman and £7.**  
*Second Prize*, Gold Medal (a) and £4. *Third Prize*, Silver Cup (a) and £3.
- 217.\* Group of Perpetuals, Malmaisons excluded, in a space not exceeding 150 sq. ft. .. .. . *Open*.  
*First Prize*, Gold Medal and £7.      *Second Prize*, Gold Medal (a) and £4.  
*Third Prize*, Silver Cup (a) and £3.

(a) means smaller sized Cup or Medal.

\* See Note page 269.

## DIVISION VII.—SECTION A.—Continued.

**CLASS.**

218. Group of Perpetuals, Malmaisons excluded, in a space not exceeding 150 sq. ft.  
Ferns and other small plants may be used for groundwork and effect.  
*Amateurs.*  
*First Prize, The Perpetual Flowering Carnation Society's Gold Medal and £7.*  
*Second Prize, Gold Medal (a) and £4. Third Prize, Silver Cup (a) and £3.*
- 219.\* Group of Perpetuals, Malmaisons excluded, in a space not exceeding 50 sq. ft.  
*Open.*  
*First Prize, Gold Medal (a). Second Prize, Silver Cup (a).*  
*Third Prize, Silver-Gilt Medal (a).*
220. Twenty Malmaisons, not less than 6 varieties .. .. . *Amateurs.*  
*First Prize, Silver-Gilt Medal. Second Prize, Silver-Gilt Medal (a).*  
*Third Prize, Silver Medal (a).*
221. Twenty Border varieties, not less than 10 distinct .. .. . *Open.*  
*First Prize, Silver-Gilt Medal. Second Prize, Silver Medal (a)*  
*Third Prize, Bronze Medal.*
222. Twelve Pinks, not less than 6 varieties .. .. . *Open.*  
*First Prize, Silver-Gilt Medal. Second Prize, Silver Medal (a).*  
*Third Prize, Bronze Medal.*

## DIVISION VII.

### SECTION B.—CUT FLOWERS.

**CLASS.**

223. Group of cut Carnations Perpetual Flowering varieties in space not exceeding 100 sq. ft., any foliage .. .. . *Open.*  
*First Prize, The Perpetual Flowering Carnation Society's Gold Medal. \* 1*  
*Second Prize, Silver Cup (a). Third Prize, Silver-Gilt Medal.*
224. Six Perpetuals, Malmaisons excluded, distinct, 50 flowers of each, in 6 vases, any foliage .. .. . *Open.*  
*First Prize, Silver Cup (a). Second Prize, Silver-Gilt Medal.*  
*Third Prize, Silver-Gilt Medal (a).*
225. Group of Perpetuals, Malmaisons excluded, in a space not exceeding 25 sq. ft., any foliage .. .. . *Amateurs.*  
*First Prize, Silver-Gilt Medal. Second Prize, Silver-Gilt Medal (a).*  
*Third Prize, Silver Medal (a).*
226. Group of Perpetuals, Malmaisons excluded, in a space not exceeding 50 sq. ft., any foliage .. .. . *Nurserymen.*  
*First Prize, Silver-Gilt Medal. Second Prize, Silver-Gilt Medal (a).*  
*Third Prize, Silver Medal (a).*

(a) means smaller sized Cup or Medal.

\* See Note page 269.

## DIVISION VII.—SECTION B.—Continued.

CLASS.

227. Group of Malmaisons, 10 flowers of each in 6 vases, not less than 3 varieties, any foliage .. .. . *Amateurs.*  
*First Prize, Silver-Gilt Medal. Second Prize, Silver-Gilt Medal (a).*  
*Third Prize, Silver Medal (a).*
- 228.\* Twelve Border Carnations and Picotees, undressed, distinct, 3 flowers of each, in 12 vases, Carnation foliage only .. .. . *Open.*  
\* *First Prize, Silver-Gilt Medal. Second Prize, Silver-Gilt Medal (a).*  
*Third Prize, Silver Medal (a).*
- 229.\* Nine Border Carnations and Picotees, undressed, distinct, 3 flowers of each, in 9 vases, Carnation foliage only .. .. . *Open.*  
*First Prize, Silver-Gilt Medal (a). Second Prize, Silver Medal (a).*  
*Third Prize, Bronze Medal.*
230. A Vase of Border Carnations and Picotees, undressed, containing not less than 12 flowers, any foliage .. .. . *Amateurs.*  
*First Prize, Silver-Gilt Medal (a). Second Prize, Silver Medal (a).*  
*Third Prize, Bronze Medal.*

\* NOTE.—Exhibitors can only enter in one of the Classes 217 and 219, 228 and 229.

## DIVISION VIII.

### HARDY PLANTS—PLEINE TERRE— WINTERHARTE.

Carnations and Roses excluded.

NOTE.—It is not possible to draw an accurately distinguishing line between Open-air and Cold-Greenhouse plants; the above designation of Division VIII. is therefore only approximate.

NOTE.—By "Hardy Plants" is intended only such plants as flourish in the Open air all the year round in the United Kingdom.

### SECTION A.—GROUPS.

All Classes Open except 258 to 261.

All plants in Pots, Pans, Tubs, or Baskets; and in Flower except classes 236, 246, 248, 249, 250, 251, 255, 256, 266.

CLASS.

231. American Plants (so-called), including Heaths but excluding Rhododendrons and Azaleas .. .. . Space not exceeding 200 sq. ft.  
*First Prize, Gold Medal (a). Second Prize, Silver Cup (a).*  
*Third Prize, Silver-Gilt Medal.*

(a) means smaller sized Cup or Medal.

**DIVISION VIII.—SECTION A.—Continued.**

CLASS.	Space not exceeding
222. American Plants (so-called), including Heaths but excluding Rhododendrons and Azaleas .. .. .	100 sq. ft.
<i>First Prize</i> , Silver Cup (a). <i>Second Prize</i> , Silver-Gilt Medal. <i>Third Prize</i> , Silver-Gilt Medal (a).	
233. Azalea Mollis and Sinensis, and other species, varieties and hybrids .. .. .	300 sq. ft.
<i>First Prize</i> , Gold Medal and £7. <i>Second Prize</i> , Gold Medal (a) & £4. <i>Third Prize</i> , Silver Cup (a) and £3.	
234. Azalea pontica, varieties and hybrids .. .. .	200 sq. ft.
<i>First Prize</i> , Gold Medal (a) & £4. <i>Second Prize</i> , Silver Cup (a) & £3. <i>Third Prize</i> , Silver-Gilt Medal and £1.10.	
235. Ornamental Grasses; Bambusa, Arundinaria and Phyllostachys excluded .. .. .	100 sq. ft.
<i>First Prize</i> , Silver-Gilt Medal. <i>Second Prize</i> , Silver-Gilt Medal (a). <i>Third Prize</i> , Silver Medal (a).	
236. Annuals or Biennials, hardy and half-hardy .. .. .	100 sq. ft.
<i>First Prize</i> , <b>Mr. A. E. Speer's Cup</b> . <i>Second Prize</i> , Silver-Gilt Medal. <i>Third Prize</i> , Silver-Gilt Medal (a).	
237. Herbaceous Plants, Pæonies excluded .. .. .	300 sq. ft.
<i>First Prize</i> , <b>Sir Trevor Lawrence's Cup</b> . <i>Second Prize</i> , Silver Cup (a). <i>Third Prize</i> , Silver-Gilt Medal.	
238. Clematis .. .. .	400 sq. ft.
<i>First Prize</i> , Gold Medal and £7. <i>Second Prize</i> , Gold Medal (a) and £4. <i>Third Prize</i> , Silver-Gilt Medal and £1.10.	
239. Lilacs .. .. .	200 sq. ft.
<i>First Prize</i> , Silver Cup. <i>Second Prize</i> , Silver Cup (a). <i>Third Prize</i> , Silver-Gilt Medal.	
240. Lilliums, not more than 6 pots of any one variety .. .. .	100 sq. ft.
<i>First Prize</i> , Silver Cup. <i>Second Prize</i> , Silver-Gilt Medal. <i>Third Prize</i> , Silver Medal.	
241. Moutan Pæonies .. .. .	100 sq. ft.
<i>First Prize</i> , <b>Yokohama Nursery Co.'s Cup</b> . <i>Second Prize</i> , Silver-Gilt Medal. <i>Third Prize</i> , Silver Medal.	

(a) means smaller sized Cup or Medal.

**DIVISION VIII.—SECTION A.—Continued.**

CLASS.	In a space not exceeding
242. Herbaceous Pæonies .. .. .	200 sq. ft.
<i>First Prize</i> , Silver Cup (a). <i>Second Prize</i> , Silver-Gilt Medal.	
<i>Third Prize</i> , Silver Medal.	
243. Rhododendrons, Himalayan excluded .. .. .	500 sq. ft.
<i>First Prize</i> , Gold Medal and £7. <i>Second Prize</i> , Gold Medal (a) & £4.	
<i>Third Prize</i> , Silver Cup (a) and £3.	
244. Flowering Shrubs, not more than 2 of any one variety, Rhododendrons, Azaleas, Roses and Lilacs excluded .. .. .	250 sq. ft.
<i>First Prize</i> , Gold Medal (a). <i>Second Prize</i> , Silver Cup (a).	
<i>Third Prize</i> , Silver-Gilt Medal.	
245. Alpine Plants .. .. .	100 sq. ft.
<i>First Prize</i> , <b>Lady Trevor Lawrence's Cup.</b>	
<i>Second Prize</i> , <b>Mrs. Green's Cup.</b> <i>Third Prize</i> , Silver-Gilt Medal.	
245a. Alpine Plants .. .. .	50 sq. ft.
<i>First Prize</i> , Gold Medal (a). <i>Second Prize</i> , Silver-Gilt Medal.	
<i>Third Prize</i> , Silver Medal.	
246. Bambusa, Arundinaria and Phyllostachys .. .. .	300 sq. ft.
<i>First Prize</i> , Gold Medal (a). <i>Second Prize</i> , Silver Cup (a).	
<i>Third Prize</i> , Silver-Gilt Medal.	
247. Bulbous Plants .. .. .	100 sq. ft.
<i>First Prize</i> , Gold Medal (a). <i>Second Prize</i> , Silver Cup (a).	
<i>Third Prize</i> , Silver-Gilt Medal.	
248. Climbers grown for their Foliage, including Ivy and Vitis..	300 sq. ft.
<i>First Prize</i> , Gold Medal and £7. <i>Second Prize</i> , Silver Cup (a) and £3.	
<i>Third Prize</i> , Silver-Gilt Medal and £1.10.	
249. Clipped Trees and Bushes .. .. .	400 sq. ft.
<i>First Prize</i> , Gold Medal (a). <i>Second Prize</i> , Silver Cup (a).	
<i>Third Prize</i> , Silver-Gilt Medal.	
250. Conifers .. .. .	500 sq. ft.
<i>First Prize</i> , Gold Medal and £7. <i>Second Prize</i> , Gold Medal (a) & £4.	
<i>Third Prize</i> , Silver Cup (a) and £3.	
251. Conifers, Variegated, Golden, Silver, or Glaucaous .. .. .	250 sq. ft.
<i>First Prize</i> , Gold Medal (a). <i>Second Prize</i> , Silver Cup (a).	
<i>Third Prize</i> , Silver-Gilt Medal.	

(a) means smaller sized Cup or Medal.

**DIVISION VIII.—SECTION A.—Continued.**

CLASS.	In a space not exceeding
252.* Flowering and Foliage Plants, arranged for effect .. ..	400 sq. ft.
<i>First Prize, Irish Salver.      Second Prize, Gold Medal (a) and £4.</i> <i>Third Prize, Silver Cup (a) and £3.</i>	
253.* Flowering and Foliage Plants, arranged for effect .. ..	200 sq. ft.
<i>First Prize, Gold Medal (a).      Second Prize, Silver Cup (a).</i> <i>Third Prize, Silver-Gilt Medal.</i>	
254.* Flowering and Foliage Plants, arranged for effect .. ..	100 sq. ft.
<i>First Prize, Silver Cup (a).      Second Prize, Silver-Gilt Medal.</i> <i>Third Prize, Silver Medal</i>	
255. Hollies, not more than 3 of any one variety .. ..	400 sq. ft.
<i>First Prize, Gold Medal      Second Prize, Silver Cup.</i> <i>Third Prize, Silver Cup (a).</i>	
256. Maples, Japanese .. ..	300 sq. ft.
<i>First Prize, Gold Medal.      Second Prize, Silver Cup.</i> <i>Third Prize, Silver Cup (a).</i>	
257. Primulas, in flower .. ..	50 sq. ft.
<i>First Prize, Silver-Gilt Medal.      Second Prize, Silver-Gilt Medal (a).</i> <i>Third Prize, Silver Medal (a).</i>	
258.* Rockwork, with suitable Plants, in or out of flower. Nurserymen.	600 sq. ft.
<i>First Prize, Irish Cup.      Second Prize, Gold Medal (a) and £4.</i> <i>Third Prize, Silver Cup (a) and £3.</i>	
259.* Rockwork, with suitable Plants, in or out of flower. Nurserymen.	400 sq. ft.
<i>First Prize, Gold Medal (a).      Second Prize, Silver Cup (a).</i> <i>Third Prize, Silver-Gilt Medal.</i>	
260.* Rockwork, with suitable Plants, in or out of flower. Amateurs.	150 sq. ft.
<i>First Prize, Gold Medal (a).      Second Prize, Silver Cup (a).</i> <i>Third Prize, Silver-Gilt Medal.</i>	
261.* Rockwork, with suitable Plants, in or out of flower. Amateurs.	100 sq. ft.
<i>First Prize, R. Wallace &amp; Co.'s "Gentian" Cup.</i> <i>Second Prize, Silver-Gilt Medal.      Third Prize, Silver-Gilt Medal (a).</i>	
262. Variegated Shrubs, Hollies and Conifers excluded .. ..	100 sq. ft.
<i>First Prize, Silver Cup (a).      Second Prize, Silver-Gilt Medal.</i> <i>Third Prize, Silver-Gilt Medal (a).</i>	

(a) means smaller-sized Cup or Medal.

\* See Note page 273.

## DIVISION VII.—SECTION A.—Continued.

CLASS.	Space not exceeding
263. Violas or Pansies .. .. .	100 sq. ft.
<i>First Prize, Silver Cup (a).      Second Prize, Silver-Gilt Medal.</i> <i>Third Prize, Silver-Gilt Medal (a).</i>	
264. Water Garden, with suitable Plants, in or out of flower ..	500 sq. ft.
<i>First Prize, Gold Medal.      Second Prize, Gold Medal (a).</i> <i>Third Prize, Silver Cup (a).</i>	
265. Collection of Irises in flower .. .. .	100 sq. ft.
<i>First Prize, Silver Cup (a).      Second Prize, Silver-Gilt Medal.</i> <i>Third Prize, Silver-Gilt Medal (a).</i>	
See also Classes 60, 61, 62 and 63, Division II., and Classes 92 and 93 in Division III.	
* NOTE.—Exhibitors may only enter in one of the Classes 252, 253, 254 : 258, 259 : 260, 261.	

## DIVISION VIII.

### SECTION B.—PLANTS.

All Plants in Pots, Pans, Tubs or Baskets.

CLASS. 266.	Six Phormiums, green or copper foliage .. .. .	Open.
<i>First Prize, Silver-Gilt Medal.      Second Prize, Silver-Gilt Medal (a)</i> <i>Third Prize, Silver Medal (a).</i>		
336		
267.	Two Phormiums, variegated foliage .. .. .	Open.
<i>First Prize, Silver-Gilt Medal (a).      Second Prize, Silver Medal (a).</i>		
268.	Twelve Lilliums, in flower, not less than 6 varieties ..	Amateurs.
<i>First Prize, Silver-Gilt Medal (a).      Second Prize, Silver Medal (a).</i> <i>Third Prize, Bronze Medal.</i>		
269.	Twenty-four Lilliums, in flower, not less than 6 varieties ..	Nurserymen.
<i>First Prize, Silver-Gilt Medal (a).      Second Prize, Silver Medal (a).</i> <i>Third Prize, Bronze Medal.</i>		
270.	Fifty Alpines, distinct, in flower .. .. .	Amateurs.
<i>First Prize, Mrs. Walter Jones' Cup.      Second Prize, Silver-Gilt Medal.</i> <i>Third Prize, Silver-Gilt Medal (a).</i>		
271.	Eighteen variegated Alpine or Herbaceous Plants, distinct ..	Open
<i>First Prize, Silver-Gilt Medal (a).      Second Prize, Silver Medal (a).</i> <i>Third Prize, Bronze Medal.</i>		

(a) means smaller sized Cup or Medal.

DIVISION VIII.—SECTION B.—Continued.

- CLASS.
272. Thirty Azalea Mollis and Sinensis, distinct, in flower .. .. . Open.  
*First Prize*, Silver Cup (a).      *Second Prize*, Silver-Gilt Medal.  
*Third Prize*, Silver-Gilt Medal (a).
273. Thirty Azalea pontica, distinct, in flower .. .. . Open.  
*First Prize*, Silver Cup (a).      *Second Prize*, Silver-Gilt Medal.  
*Third Prize*, Silver-Gilt Medal (a).
274. Twelve Bambusa Arundinaria and Phyllostachys .. .. . Open.  
*First Prize*, Silver Cup (a).      *Second Prize*, Silver-Gilt Medal.  
*Third Prize*, Silver-Gilt Medal (a).
275. Bay Trees, 2 pairs pyramidal .. .. . Open.  
*First Prize*, Silver-Gilt Medal.      *Second Prize*, Silver-Gilt Medal (a).  
*Third Prize*, Silver Medal (a).
276. Bay Trees, 1 pair columnar .. .. . Open.  
*First Prize*, Silver-Gilt Medal (a).      *Second Prize*, Silver Medal (a).  
*Third Prize*, Bronze Medal.
277. Bay Trees, 2 pairs standard .. .. . Open.  
*First Prize*, Silver-Gilt Medal.      *Second Prize*, Silver-Gilt Medal (a).  
*Third Prize*, Silver Medal (a).  
ft.
278. Bay Trees, 1 pair standard, tall stems .. .. . Open.  
*First Prize*, Silver-Gilt Medal (a).      *Second Prize*, Silver Medal (a).  
*Third Prize*, Bronze Medal.
279. Bay Trees, 1 pair Imperial .. .. . Open.  
*First Prize*, Silver-Gilt Medal (a).      *Second Prize*, Silver Medal (a).
280. Eighteen Berberis, distinct, including Mahonia .. .. . Open.  
*First Prize*, Silver Medal.      *Second Prize*, Silver Medal (a).  
*Third Prize*, Bronze Medal.
281. Box Trees, 1 pair standard .. .. . Open.  
*First Prize*, Silver-Gilt Medal (a).      *Second Prize*, Silver Medal (a).  
*Third Prize*, Bronze Medal.
282. Twelve Clematis, in flower, distinct .. .. . Open.  
*First Prize*, Silver Cup (a).      *Second Prize*, Silver-Gilt Medal.  
*Third Prize*, Silver-Gilt Medal (a).

(a) means smaller sized Cup or Medal.

**DIVISION VIII.—SECTION B.—Continued.**

- CLASS.
283. Twelve Conifers, distinct, Taxads excluded .. .. . *Amateurs*  
*First Prize*, Silver Cup (a).      *Second Prize*, Silver-Gilt Medal.  
*Third Prize*, Silver-Gilt Medal (a).
284. Twenty-five Conifers, distinct, Taxads excluded .. .. . *Nurserymen*,  
*First Prize*, Gold Medal (a).      *Second Prize*, Silver Cup (a).  
*Third Prize*, Silver-Gilt Medal.
285. Twelve Conifers, distinct, Taxads excluded .. .. . *Nurserymen*.  
*First Prize*, Silver Cup (a).      *Second Prize*, Silver-Gilt Medal.  
*Third Prize*, Silver-Gilt Medal (a).
286. One Pair of any other standard or pyramid Evergreen not otherwise provided  
for .. .. . *Open*,  
*First Prize*, Silver-Gilt Medal (a).      *Second Prize*, Silver Medal (a).  
*Third Prize*, Bronze Medal.
287. Twenty Climbers, flowering or foliage, distinct .. .. . *Open*.  
*First Prize*, Silver-Gilt Medal.      *Second Prize*, Silver-Gilt Medal (a).  
*Third Prize*, Silver Medal (a).
288. Fifty Herbaceous Plants, in flower, distinct .. .. . *Amateurs*.  
*First Prize*, Silver-Gilt Medal.      *Second Prize*, Silver-Gilt Medal (a).  
*Third Prize*, Silver Medal (a).
- 330
289. Holly, 1 pair of standards .. .. . *Open*.  
*First Prize*, Silver-Gilt Medal (a).      *Second Prize*, Silver Medal (a).  
*Third Prize*, Bronze Medal.
290. Twenty Hollies, distinct .. .. . *Open*.  
*First Prize*, Gold Medal (a).      *Second Prize*, Silver Cup (a).  
*Third Prize*, Silver-Gilt Medal.
291. Laurustinus, 1 pair of standard .. .. . *Open*.  
*First Prize*, Silver-Gilt Medal (a).      *Second Prize*, Silver Medal (a).  
*Third Prize*, Bronze Medal.
292. Twelve Japanese Maples, distinct .. .. . *Open*.  
*First Prize*, Silver Cup (a).      *Second Prize*, Silver-Gilt Medal.  
*Third Prize*, Silver-Gilt Medal (a).
293. Twelve Herbaceous Pæonies, in flower, distinct .. .. . *Open*.  
*First Prize*, Silver-Gilt Medal (a).      *Second Prize*, Silver Medal (a).  
*Third Prize*, Bronze Medal.

(a) means smaller sized Cup or Medal.

**DIVISION VIII.—SECTION B.—Continued.**

CLASS.

294. Portugal Laurels, 1 pair of standards .. .. . *Open.*  
*First Prize, Silver-Gilt Medal (a). Second Prize, Silver Medal (a).*  
*Third Prize, Bronze Medal.*
295. Twelve Primulas, in flower, distinct species .. .. . *Open.*  
*First Prize, Silver-Gilt Medal (a). Second Prize, Silver Medal (a).*  
*Third Prize, Bronze Medal.*
- 296.\* Six standard Rhododendrons, in flower, distinct .. .. . *Open.*  
*First Prize, Silver Cup (a). Second Prize, Silver-Gilt Medal.*  
*Third Prize, Silver Medal.*
- 297.\* Two standard Rhododendrons, in flower, distinct .. .. . *Open.*  
*First Prize, Silver-Gilt Medal. Second Prize, Silver Medal.*  
*Third Prize, Silver Medal (a).*
- 298.\* Thirty Rhododendrons, in flower, distinct .. .. . *Open.*  
*First Prize, Silver Cup. Second Prize, Silver Cup (a).*  
*Third Prize, Silver-Gilt Medal.*
- 299.\* Twelve Rhododendrons, in flower, distinct .. .. . *Open.*  
*First Prize, Silver-Gilt Medal. Second Prize, Silver Medal.*  
*Third Prize, Silver Medal (a).*
300. Twenty Deciduous Shrubs, in flower, distinct, Azaleas, Lilacs and Roses  
 excluded .. .. . *Open.*  
*First Prize, Silver Cup (a). Second Prize, Silver-Gilt Medal.*  
*Third Prize, Silver-Gilt Medal (a).*
301. Twenty Deciduous Shrubs, grown for beauty of foliage, distinct .. *Open.*  
*First Prize, Silver Cup (a). Second Prize, Silver-Gilt Medal.*  
*Third Prize, Silver-Gilt Medal (a).*
302. Twelve Taxads, distinct, as Taxus, Cephalotaxus, Torreya, etc. .. *Open.*  
*First Prize, Silver-Gilt Medal. Second Prize, Silver-Gilt Medal (a).*  
*Third Prize, Silver Medal (a).*
303. Twelve New or Rare evergreen Trees or Shrubs, distinct, Conifers excluded.  
*Open.*  
*First Prize, Silver Cup (a). Second Prize, Silver-Gilt Medal.*  
*Third Prize, Silver-Gilt Medal (a).*
304. Twenty evergreen Trees or Shrubs, distinct, Conifers and Hollies excluded.  
*Open.*  
*First Prize, Silver Cup (a). Second Prize, Silver-Gilt Medal.*  
*Third Prize, Silver-Gilt Medal (a).*

(a) means smaller sized Cup or Medal.

\* NOTE.—Exhibitors may not enter in more than one of the Classes 296 and 297  
 298 and 299.

## DIVISION VIII.—SECTION B.—Continued.

CLASS.

305. Twenty Violas, in flower, distinct, in pans or baskets, not exceeding 18 inches.  
*Nurserymen.*  
*First Prize, Silver-Gilt Medal. Second Prize, Silver-Gilt Medal (a).*  
*Third Prize, Silver Medal (a).*
306. Twelve Violas, in flower, distinct, in pans or baskets, not exceeding 18 inches.  
*Amateurs.*  
*First Prize, Silver-Gilt Medal. Second Prize, Silver-Gilt Medal (a).*  
*Third Prize, Silver Medal (a).*
307. Twelve Show Auriculas, distinct, in flower .. .. . *Open.*  
*First Prize, Silver-Gilt Medal. Second Prize, Silver-Gilt Medal (a).*  
*Third Prize, Silver Medal (a).*
308. Twelve Alpine Auriculas, distinct, in flower .. .. . *Open.*  
*First Prize, Silver-Gilt Medal. Second Prize, Silver-Gilt Medal (a).*  
*Third Prize, Silver Medal (a).*
309. Primroses and Polyanthuses, distinct, in 12 baskets not exceeding 2 feet  
in diameter .. .. . *Open.*  
*First Prize, Silver-Gilt Medal. Second Prize, Silver-Gilt Medal (a).*  
*Third Prize, Silver Medal (a).*

## DIVISION VIII.

### SECTION [C.—CUT FLOWERS.

330

CLASS.

310. A Group of Sweet Peas and their Foliage, to be staged in vases only, in bunches,  
in a space not exceeding 12 ft. x 3 ft. No duplicate bunches .. .. . *Open.*  
*First Prize, Mr. N. N. Sherwood's Cup. Second Prize, Silver Medal.*  
*Third Prize, Silver Medal (a).*
311. A Group of Sweet Peas and their Foliage, in bunches, in a space not exceeding  
6 ft. x 3 ft. No duplicate bunches .. .. . *Amateurs.*  
*First Prize, Messrs. Dobbie & Co.'s Cup.*  
*Second Prize, Silver Medal. Third Prize, Silver Medal (a).*
312. A Group of Sweet Peas and their Foliage, varieties all sent out since September  
1st, 1910, in bunches, in a space not exceeding 6 ft. x 3 ft. No duplicate  
bunches .. .. . *Amateurs.*  
*First Prize, Gold Medal. Second Prize, Silver Medal.*  
*Third Prize, Silver Medal (a).*

The **First Prize in Class 312** and the **Second Prizes** in Classes 310, 311 and 312,  
are offered by the **National Sweet Pea Society.**

(a) means smaller sized Cup or Medal.

**DIVISION VIII.—SECTION C.—Continued.**

CLASS.

313. Eighteen bunches of Aquilegias .. .. . *Open.*  
*First Prize, Silver Medal. . . . . Second Prize, Silver Medal (a).*  
*Third Prize, Bronze Medal.*
314. Dahlias, in a space not exceeding 6 ft. x 3 ft. .. .. . *Open.*  
*First Prize, Gold Medal. . . . . Second Prize, Silver-Gilt Medal.*  
*Third Prize, Silver Medal.*
- Prizes offered by the **National Dahlia Society.** Any types of flowers may be shown.
315. Twelve early-flowering Gladioli, distinct, 12 spikes of each .. .. . *Open.*  
*First Prize, National Gladiolus Society's Silver Cup. . . . . Second Prize, Silver Medal (a).*  
*Third Prize, Bronze Medal.*
316. Herbaceous Flowers, in a space not exceeding 200 sq. ft. . . . . *Open.*  
*First Prize, Silver Cup (a). . . . . Second Prize, Silver-Gilt Medal.*  
*Third Prize, Silver-Gilt Medal (a).*
317. Herbaceous Flowers, in a space not exceeding 100 sq. ft. . . . . *Amateurs.*  
*First Prize, Silver Cup (a). . . . . Second Prize, Silver-Gilt Medal.*  
*Third Prize, Silver-Gilt Medal (a).*
318. Eighteen Iris, distinct, in bunches .. .. . *Open.*  
*First Prize, Silver Medal (a). . . . . Second Prize, Bronze Medal.*
319. Twenty-four Lilacs, distinct, in bunches .. .. . *Open.*  
*First Prize, Silver-Gilt Medal. . . . . Second Prize, Silver-Gilt Medal (a).*  
*Third Prize, Silver Medal (a).*
320. Twelve Herbaceous Pæonies, distinct, 3 flowers of each .. .. . *Amateurs.*  
*First Prize, Silver-Gilt Medal (a). . . . . Second Prize, Silver Medal (a).*  
*Third Prize, Bronze Medal.*
321. Twenty-five herbaceous Pæonies, distinct, 5 flowers of each. *Nurserymen.*  
*First Prize, Silver-Gilt Medal (a). . . . . Second Prize, Silver Medal (a).*  
*Third Prize, Bronze Medal.*
322. Twelve Moutan Pæonies, distinct .. .. . *Open.*  
*First Prize, Silver-Gilt Medal (a). . . . . Second Prize, Silver Medal (a).*  
*Third Prize, Bronze Medal.*
323. Twenty-four Pansies, distinct, 9 flowers of each .. .. . *Open.*  
*First Prize, Silver Medal. . . . . Second Prize, Silver Medal (a).*  
*Third Prize, Bronze Medal.*

(a) means smaller sized Cup or Medal.

## DIVISION VIII.—SECTION C.—Continued.

CLASS.

324. Eighteen Single Pyrethrums, distinct, in bunches . . . . . *Open.*  
*First Prize, Silver Medal. Second Prize, Silver Medal (a).*  
*Third Prize, Bronze Medal.*
325. Eighteen Double Pyrethrums, distinct, in bunches . . . . . *Open.*  
*First Prize, Silver Medal. Second Prize, Silver Medal (a).*  
*Third Prize, Bronze Medal.*
326. Twenty-four Flowering Shrubs, distinct, in bunches . . . . . *Open.*  
*First Prize, Silver-Gilt Medal. Second Prize, Silver-Gilt Medal (a).*  
*Third Prize, Silver Medal (a).*
327. Thirty-six Trees and Shrubs, Ornamental Foliage, in bunches, distinct. *Open.*  
*First Prize, Silver-Gilt Medal. Second Prize, Silver-Gilt Medal (a).*  
*Third Prize, Silver Medal (a).*
328. Twenty-four Tulips, in bunches, distinct, 9 flowers, of each. *Amateurs.*  
*First Prize, Silver-Gilt Medal. Second Prize, Silver-Gilt Medal (a).*  
*Third Prize, Silver Medal (a).*
329. Tulips, in vases, in a space not exceeding 200 sq. ft. ; not more than two  
vases of any one variety . . . . . *Nurserymen.*  
*First Prize, Netherlands Horticultural Federation Cup.*  
*Second Prize, Silver Cup (a). Third Prize, Silver-Gilt Medal.*
330. Tulips, in vases, in a space not exceeding 100 sq. ft. ; not more than two  
vases of any one variety . . . . . *Amateurs.*  
*First Prize, Messrs. Barr & Sons' Cup.*  
*Second Prize, Silver-Gilt Medal. Third Prize, Silver-Gilt Medal (a).*
- 331.\* Twelve Dissimilar Rectified Bizarres, Bybloemens, Roses, Tulips, 2 Feathered  
and 2 Flamed of each . . . . . *Open.*  
*First Prize, Silver-Gilt Medal. Second Prize, Silver-Gilt Medal (a).*  
*Third Prize, Silver Medal (a).*
- 332.\* Six Dissimilar Rectified Bizarres, Bybloemens, Roses, Tulips, 1 Feathered  
and 1 Flamed of each . . . . . *Open.*  
*First Prize, Silver-Gilt Medal (a). Second Prize, Silver Medal (a).*  
*Third Prize, Bronze Medal.*
333. Twenty-four Violas, distinct, 12 flowers of each . . . . . *Open.*  
*First Prize, Silver-Gilt Medal. Second Prize, Silver Medal (a).*  
*Third Prize, Bronze Medal.*

\* NOTE.—Exhibitors can only enter in one Class of 331 and 332.

(a) means smaller sized Cup or Medal.

## DIVISION IX.

### **NEW PLANTS—PLANTES NOUVELLES— NEUE PFLANZEN.**

**Except Classes 345 and 346 the Plants shown in this Division must not be in commerce  
Entries in this Division will be accepted up to May 1st.**

#### **All Classes Open.**

All Plants to be in Pots, Pans, Tubs or Baskets.

#### CLASS.

- 334.\* One Orchid Plant, species, in flower.
- 335.\* One Orchid Plant, variety of a species, in flower.
- 336.\* One Orchid Plant, hybrid, in flower.
- 337.\* Six stove or greenhouse Plants distinct, in or out of flower, introduced by the Exhibitor.—Orchids and Roses excluded.
- 338.\* Three stove or greenhouse Plants in flower, distinct.—Orchids and Roses excluded.
- 339.\* Six Hardy Plants distinct, in or out of flower, introduced by the Exhibitor.—Roses excluded.
- 340.\* Three Hardy Plants in flower, distinct.—Roses excluded.
- 341.\* One species or variety of stove or greenhouse Plant in flower, introduced by the Exhibitor.—Orchids and Roses excluded.
- 342.\* One species or variety of stove or greenhouse Foliage Plant, introduced by the Exhibitor.
- 343.\* One species or variety of Hardy Plant in flower, introduced by the Exhibitor.—Roses excluded.
- 344.\* One species or variety of Hardy Plant out of flower.
- 345.\* Twelve Plants in or out of flower, distinct, put in commerce since January 1st, 1909.
- 346.\* Six Plants in or out of flower distinct, put in commerce since January 1st, 1909.
- 347.\*† One Climbing Rose Plant, not in commerce, in flower.

\* See Note page 281.

## DIVISION IX.—Continued.

CLASS.

348.\* † One Seedling Rose plant, not in commerce, in flower, Climbers excluded.

348A.\* Six Flowers of any Rose, not in commerce.

\* **MEDALS OR CERTIFICATES** will be awarded to any sufficiently meritorious new or rare Plants, Cut Flowers, Fruits and Vegetables entered for the purpose. The awards will be made according to the " Rules for judging " of the Royal Horticultural Society.

† A Gold Cup is offered by " **The Daily Mail** " for the best New Rose exhibited in Classes 347 and 348.

**The Gardener's Chronicle Cup** is offered for the best new plant, species, hybrid or variety which has not been exhibited previously.

NOTE.—In classes 341, 342, 343, 344, 347, 348, 3 plants of one kind may be exhibited.

Three Silver and three Bronze Medals are offered by the **Society of American Florists** for the best exhibits of plants and flowers of American origin. This must not come in new plant section.

## DIVISION X. FRUIT.—FRUITS.—OBST. SECTION A.—RIPE FRUIT. All Classes Open, except 385 and 386.

The following classes will be judged according to the Royal Horticultural Society's " Rules for judging."

CLASS.

349.\* Collection of Fruit, 12 dishes, not more than 2 dishes of any one kind, black and white grapes considered distinct.

*First Prize*, Gold Medal and £7. *Second Prize*, Gold Medal (a) & £4.  
*Third Prize*, Silver Cup (a) and £3.

350.\* Collection of Fruit, 9 dishes, distinct kinds, black and white grapes considered distinct.

*First Prize*, **Messrs. G. Bunyard & Co.'s Cup**. *Second Prize*, Silver Cup (a) and £3. *Third Prize*, Silver-Gilt Medal and £1.10.

351. Table of 12 dishes of Dessert Fruit, not less than six distinct kinds, 9 ft. by 4 ft., decorated with plants and flowers only; black and white grapes considered distinct kinds.

*First Prize*, Gold Medal and £7. *Second Prize*, Gold Medal (a) & £4.  
*Third Prize*, Silver Cup (a) and £3.

**Mr. J. Gurney Fowler's Cup** will be awarded to the most meritorious exhibit in Classes 349 and 351.

(a) means smaller sized Cup or Medal.

**DIVISION X.—SECTION A.—Continued.**

CLASS.

352. Grapes, 12 bunches, not more than 3 bunches of any one variety.  
*First Prize*, Gold Medal and £7.    *Second Prize*, Gold Medal (a) & £4.  
*Third Prize*, Silver Cup (a) and £3.
- 353.† Grapes, 2 black and 2 white varieties, 2 bunches of each.  
*First Prize*, Silver Cup.    *Second Prize*, Silver Cup (a).  
*Third Prize*, Silver-Gilt Medal.
- 354.† Grapes, 1 black and 1 white variety, 2 bunches of each.  
*First Prize*, Silver Cup (a).    *Second Prize*, Silver-Gilt Medal.  
*Third Prize*, Silver Medal.
- 355.† Grapes, Muscat of Alexandria, 2 bunches.  
*First Prize*, Silver-Gilt Medal.    *Second Prize*, Silver-Gilt Medal (a).  
*Third Prize*, Silver Medal (a).
- 356.† Grapes, Black Hamburgh, 2 bunches.  
*First Prize*, Silver-Gilt Medal.    *Second Prize*, Silver-Gilt Medal (a).  
*Third Prize*, Silver Medal (a).
- 357.† Grapes, any other black variety, 2 bunches.  
*First Prize*, Silver-Gilt Medal.    *Second Prize*, Silver-Gilt Medal (a).  
*Third Prize*, Silver Medal (a).
- 358.† Grapes, Foster's Seedling, 2 bunches.  
*First Prize*, Silver-Gilt Medal.    *Second Prize*, Silver-Gilt Medal (a).  
*Third Prize*, Silver Medal (a).
- 359.† Grapes, any white variety, 2 bunches.—Muscat of Alexandria and Foster's Seedling excluded.  
*First Prize*, Silver-Gilt Medal.    *Second Prize*, Silver-Gilt Medal (a).  
*Third Prize*, Silver Medal (a).
360. Pines, 2 Queen.  
*First Prize*, Silver-Gilt Medal.    *Second Prize*, Silver-Gilt Medal (a).  
*Third Prize*, Silver Medal (a).
361. Pines, 2 any other variety.  
*First Prize*, Silver-Gilt Medal.    *Second Prize*, Silver-Gilt Medal (a).  
*Third Prize*, Silver Medal (a);
- 362.\* Peaches and Nectarines, 3 dishes of each, 6 fruits to a dish.  
*First Prize*, Silver Cup (a).    *Second Prize*, Silver-Gilt Medal.  
*Third Prize*, Silver-Gilt Medal (a).
- (a) means smaller sized Cup or Medal.

\* See Note page 286.

† A Gold Medal is offered by the **Royal Caledonian Horticultural Society** to the best exhibit in Classes 353 to 359.

DIVISION X.—SECTION A.—Continued.

CLASS.

363.\* Peaches and Nectarines, 2 dishes of each, 6 fruits to a dish.

*First Prize*, Silver-Gilt Medal.      *Second Prize*, Silver-Gilt Medal (a).  
*Third Prize*, Silver Medal (a).

364. Peaches, a dish of 6 fruits.

*First Prize*, Silver-Gilt Medal (a).      *Second Prize*, Silver Medal (a).  
*Third Prize*, Bronze Medal.

365. Nectarines, a dish of 6 fruits.

*First Prize*, Silver-Gilt Medal (a).      *Second Prize*, Silver Medal (a).  
*Third Prize*, Bronze Medal.

366. Melons, 24 fruits, not less than 6 varieties, and not more than 4 fruits of any one variety.

*First Prize*, Silver Cup.      *Second Prize*, Silver Cup (a).  
*Third Prize*, Silver-Gilt Medal.

367.\* Melons, 2 varieties, 1 fruit of each.

*First Prize*, Silver-Gilt Medal.      *Second Prize*, Silver-Gilt Medal (a).  
*Third Prize*, Silver Medal (a).

368. Melon, scarlet fleshed, best flavoured.

*First Prize*, Silver-Gilt Medal (a).      *Second Prize*, Silver Medal (a).  
*Third Prize*, Bronze Medal.

369. Melon, green fleshed, best flavoured.

*First Prize*, Silver-Gilt Medal (a).      *Second Prize*, Silver Medal (a).  
*Third Prize*, Bronze Medal.

370. Melon, white fleshed, best flavoured.

*First Prize*, Silver-Gilt Medal (a).      *Second Prize*, Silver Medal (a).  
*Third Prize*, Bronze Medal.

371. Figs, a collection of not less than 4 varieties.

*First Prize*, Silver-Gilt Medal.      *Second Prize*, Silver-Gilt Medal (a).  
*Third Prize*, Silver Medal (a).

372. Figs, Brown Turkey, a dish of 9 fruits.

*First Prize*, Silver Medal (a).      *Second Prize*, Bronze Medal.

373. Figs, White Marseilles, a dish of 9 fruits.

*First Prize*, Silver Medal (a).      *Second Prize*, Bronze Medal.

(a) means smaller sized Cup or Medal.

\* See Note page 286.

**DIVISION X.—SECTION A.—Continued.**

**CLASS.**

374. Figs, St. John's, a dish of 9 fruits.  
*First Prize*, Silver Medal (a).      *Second Prize*, Bronze Medal.
375. Figs, any other variety, a dish of 9 fruits.  
*First Prize*, Silver Medal (a).      *Second Prize*, Bronze Medal.
376. Plums, 2 dishes, distinct, 9 fruits to a dish.  
*First Prize*, Silver-Gilt Medal (a).      *Second Prize*, Silver Medal (a).  
*Third Prize*, Bronze Medal.
- 377.\* Strawberries, a collection of not less than 9 varieties, 20 fruits of each.  
*First Prize*, Silver Cup (a).      *Second Prize*, Silver-Gilt Medal.  
*Third Prize*, Silver-Gilt Medal (a).
- 378.\* Strawberries, 6 varieties, 20 fruits of each.  
*First Prize*, Silver-Gilt Medal.      *Second Prize*, Silver-Gilt Medal (a).  
*Third Prize*, Silver Medal (a).
- 379.\* Strawberries, 3 varieties, 20 fruits of each.  
*First Prize*, Silver-Gilt Medal (a).      *Second Prize*, Silver Medal (a).  
*Third Prize*, Bronze Medal.
380. Strawberries, a dish of 20 fruits of any variety.  
*First Prize*, Silver Medal (a).      *Second Prize*, Bronze Medal.
- 381.\* Cherries, a collection of not less than 6 varieties, 50 fruits of each.  
*First Prize*, Silver Cup (a).      *Second Prize*, Silver-Gilt Medal.  
*Third Prize*, Silver-Gilt Medal (a).
- 382.\* Cherries, 4 varieties, 50 fruits of each.  
*First Prize*, Silver-Gilt Medal.      *Second Prize*, Silver-Gilt Medal (a).  
*Third Prize*, Silver Medal (a).
383. Cherries, 2 varieties, one Black and one White, 50 fruits of each.  
*First Prize*, Silver-Gilt Medal (a).      *Second Prize*, Silver Medal (a).  
*Third Prize*, Bronze Medal.

(a) means smaller sized Cup or Medal.

\* See Note page 286.

## DIVISION X.

### SECTION B.—TREES IN POTS OR TUBS.

#### Bearing fruit but not necessarily ripe.

CLASS.

384.\* Four Vines.

*First Prize*, Silver Cup (a).                      *Second Prize*, Silver-Gilt Medal.  
*Third Prize*, Silver-Gilt Medal (a).

385.\* Two Vines .. .. . \* .. .. . Amateurs.

*First Prize*, Silver-Gilt Medal.                      *Second Prize*, Silver-Gilt Medal (a).  
*Third Prize*, Silver Medal (a).

386. Twelve Peaches and Nectarines, not less than 4 varieties .. Amateurs.

*First Prize*, Silver Cup and £6.    *Second Prize*, Silver Cup (a) and £4.  
*Third Prize*, Silver Cup (a) and £3.

387. Six Figs, not less than 2 varieties.

*First Prize*, Silver-Gilt Medal.                      *Second Prize*, Silver-Gilt Medal (a).  
*Third Prize*, Silver Medal (a).

388. Six Plums, not less than 2 varieties.

*First Prize*, Silver Cup (a).                      *Second Prize*, Silver-Gilt Medal.  
*Third Prize*, Silver-Gilt Medal (a).

389. Twenty Strawberry Plants, in pots not exceeding 6 inches, 1 variety.

*First Prize*, Silver Medal.                      *Second Prize*, Silver Medal (a).  
*Third Prize*, Bronze Medal.

390. Six Cherries, not less than 2 varieties.

*First Prize*, Silver Cup (a).                      *Second Prize*, Silver-Gilt Medal.  
*Third Prize*, Silver-Gilt Medal (a).

391. Citrus Trees, group of, in a space not exceeding 150 sq. ft., cut fruits may be laid in front.

*First Prize*, Gold Medal (a).                      *Second Prize*, Silver Cup (a).  
*Third Prize*, Silver-Gilt Medal.

392.† Group of Trees and Plants in pots in a space not exceeding 400 sq. ft.

*First Prize*, Gold Medal and £7.    *Second Prize*, Gold Medal (a) & £4.  
*Third Prize*, Silver Cup (a) and £3.

(a) means smaller sized Cup or Medal.

\* † See Notes page 286.

## DIVISION X.—SECTION B.—Continued.

### CLASS.

393.† Group of Trees, not necessarily in pots or bearing fruit, to illustrate different methods of training; in a space not exceeding 200 sq. ft.

*First Prize*, Gold Medal (a).      *Second Prize*, Silver Cup (a).  
*Third Prize*, Silver-Gilt Medal.

\* NOTE.—Exhibitors can only enter in one of the Classes 349-350, 362 and 363, 377, 378 and 379; 381 and 382; 384 and 385.

† A Silver Cup is offered by the **Worshipful Company of Fruiterers** in classes 392 and 393 for the most meritorious group of fruit trees.

## DIVISION XI.

### VEGETABLES.—LEGUMES.—GEMÜSE.

The number of specimens comprising a dish is left to the discretion of the exhibitor unless otherwise stated.

#### GROWERS FOR MARKET.

##### CLASS.

394.\* Collection effectively arranged in a space not exceeding 100 sq. ft.

*First Prize*, Gold Medal.      *Second Prize*, Gold Medal (a).  
*Third Prize*, Silver Cup (a).

395.\* Collection effectively arranged in a space not exceeding 50 sq. ft.

*First Prize*, Gold Medal (a).      *Second Prize*, Silver Cup (a) and £3.  
*Third Prize*, Silver-Gilt Medal.

#### AMATEURS.

396.\* Collection effectively arranged in a space not exceeding 100 sq. ft.

*First Prize*, Gold Medal and £7.      *Second Prize*, Gold Medal (a) and £4.  
*Third Prize*, Silver Cup (a) and £3.

397.\* Collection effectively arranged in a space not exceeding 50 sq. ft.

*First Prize*, Gold Medal (a) and £4.      *Second Prize*, Silver Cup (a) and £3.  
*Third Prize*, Silver-Gilt Medal and £1.10.

**Messrs. Sutton & Sons' Cup will be awarded to the most meritorious exhibit in Classes 394, 395, 396, & 397.**

#### OPEN.

398. Twenty-five Dishes, not less than 12 kinds, or more than 2 varieties of a kind.

*First Prize*, Gold Medal (a) and £4.      *Second Prize*, Silver Cup (a) and £3.  
*Third Prize*, Silver-Gilt Medal and £1.10.

(a) means smaller sized Cup or Medal.

\* See Note page 286.

## DIVISION XI.—Continued.

### CLASS.

399.\* Twelve Dishes, distinct kinds.

*First Prize*, Silver Cup (a).      *Second Prize*, Silver-Gilt Medal.  
*Third Prize*, Silver Medal.

400.\* Nine Dishes, distinct kinds.

*First Prize*, Silver-Gilt Medal.      *Second Prize*, Silver-Gilt Medal (a).  
*Third Prize*, Silver Medal (a).

401.\* Six Dishes, distinct kinds.

*First Prize*, Silver-Gilt Medal (a).      *Second Prize*, Silver Medal (a).  
*Third Prize*, Bronze Medal.

402. Collection of Cabbages, to be effectively arranged in a space not exceeding 50 sq. ft.

*First Prize*, Silver Cup (a).      *Second Prize*, Silver-Gilt Medal.  
*Third Prize*, Silver-Gilt Medal (a).

403.\* Cucumbers, 4 varieties, 3 fruits of each.

*First Prize*, Silver-Gilt Medal.      *Second Prize*, Silver-Gilt Medal (a).  
*Third Prize*, Silver Medal (a).

404.\* Cucumbers, 2 varieties, 3 fruits of each.

*First Prize*, Silver-Gilt Medal (a).      *Second Prize*, Silver Medal (a).  
*Third Prize*, Bronze Medal.

405.\* Cucumbers, 1 variety, 3 fruits

*First Prize*, Silver Medal (a).      *Second Prize*, Bronze Medal.

406. Collection of Lettuces, to be effectively arranged, in a space not exceeding 50 sq. ft.

*First Prize*, Silver Cup (a).      *Second Prize*, Silver-Gilt Medal.  
*Third Prize*, Silver Medal.

407.\* Potatoes, 6 varieties, 9 tubers of each.

*First Prize*, Silver-Gilt Medal.      *Second Prize*, Silver-Gilt Medal (a).  
*Third Prize*, Silver Medal (a).

408.\* Potatoes, 3 varieties, 9 tubers of each.

*First Prize*, Silver-Gilt Medal (a).      *Second Prize*, Silver Medal (a).  
*Third Prize*, Bronze Medal.

409.\* Collection of Salads, in a space not exceeding 9 sq. ft.

*First Prize*, Silver-Gilt Medal.      *Second Prize*, Silver-Gilt Medal (a).  
*Third Prize*, Silver Medal (a).

(a) means smaller sized Cup or Medal.

\* See Note page 289.

## DIVISION XI.—Continued.

### CLASS.

- 410.\* Collection of Salads, in a space not exceeding 6 sq. ft.  
*First Prize*, Silver-Gilt Medal (a).    *Second Prize*, Silver Medal (a).  
*Third Prize*, Bronze Medal.
- 411.\* Tomatos, 6 varieties, 6 fruits of each.  
*First Prize*, Silver-Gilt Medal.    *Second Prize*, Silver-Gilt Medal (a).  
*Third Prize*, Silver Medal (a).
- 412.\* Tomatos, 3 varieties, 6 fruits of each.  
*First Prize*, Silver-Gilt Medal (a).    *Second Prize*, Silver Medal (a).  
*Third Prize*, Bronze Medal.
- 413.\* Asparagus, 100 heads.  
*First Prize*, Silver-Gilt Medal.    *Second Prize*, Silver-Gilt Medal (a).  
*Third Prize*, Silver Medal (a).
- 414.\* Asparagus, 50 heads.  
*First Prize*, Silver-Gilt Medal (a).    *Second Prize*, Silver Medal (a).  
*Third Prize*, Bronze Medal.
415. Beans, French, 50 pods.  
*First Prize*, Silver Medal (a).    *Second Prize*, Bronze Medal.
416. Beans, Broad, 30 pods.  
*First Prize*, Silver Medal (a).    *Second Prize*, Bronze Medal.
417. Beet, 12.  
*First Prize*, Silver Medal (a).    *Second Prize*, Bronze Medal.
418. Broccoli, or Cauliflower, 2 varieties, 6 of each.  
*First Prize*, Silver Medal (a).    *Second Prize*, Bronze Medal.
419. Carrots, 3 varieties, 18 of each.  
*First Prize*, Silver Medal (a).    *Second Prize*, Bronze Medal.
420. Mushrooms, 1 lb. (about).  
*First Prize*, Silver Medal (a).    *Second Prize*, Bronze Medal.
421. Peas, 50 pods of 1 variety.  
*First Prize*, Silver Medal (a).    *Second Prize*, Bronze Medal.

(a) means smaller sized Cup or Medal.

**DIVISION XI.—Continued.**

CLASS.

422. Potatoes, 9 tubers of 1 variety.

*First Prize, Silver Medal (a).*

*Second Prize, Bronze Medal.*

423. Potatoes, 9 tubers of 1 variety, not in commerce.

*First Prize, Silver Medal (a).*

*Second Prize, Bronze Medal.*

424. Radishes, 3 varieties, 25 of each.

*First Prize, Silver Medal (a).*

*Second Prize, Bronze Medal.*

425. Rhubarb, 3 varieties, 9 sticks of each.

*First Prize, Silver Medal (a).*

*Second Prize, Bronze Medal.*

426. Turnip, 3 varieties, 10 roots of each.

*First Prize, Silver Medal (a).*

*Second Prize, Bronze Medal.*

427. Vegetable Marrow, 3 varieties, 2 fruits of each.

*First Prize, Silver Medal (a).*

*Second Prize, Bronze Medal.*

428. Any other Vegetable not mentioned in the above Classes.

*First Prize, Silver Medal (a).*

*Second Prize, Bronze Medal.*

NOTE.—Exhibitors may only enter in one of the Classes 394 and 395; 396 and 397; 399, 400 and 401; 403, 404 and 405; 407 and 408; 409 and 410; 411 and 412; 413 and 414.

(a) means smaller sized Cup or Medal.

## DIVISION XII.

### MISCELLANEOUS.

---

---

Any Plant, Flower, Fruit or Vegetable  
not provided for in the Groups and Classes.

---

---

As far as possible, space will be allotted  
on application for NON-COMPETITIVE  
Exhibits. Application must be made to the  
Secretary, on or before January 13th, 1912.

---

---

Entries under the Schedule must reach  
the Secretary, on or before February 1st,  
1912.

---

---

Hon. Managing Director,  
EDWARD WHITE, Esq.,  
7, Victoria Street,  
WESTMINSTER.

Organising Secretary,  
T. GEOFFREY W. HENSLOW, M.A.,  
7, Victoria Street,  
WESTMINSTER.

ROYAL INTERNATIONAL  
HORTICULTURAL EXHIBITION  
LONDON 1912.

ROYAL HOSPITAL GARDENS CHELSEA  
UNDER THE PATRONAGE OF THEIR MAJESTIES  
KING GEORGE - QUEEN MARY & QUEEN ALEXANDRA

*This Diploma of Honour has been awarded*

To \_\_\_\_\_

For \_\_\_\_\_

*Portland*

*President*

*Henry Forde*

*Chairman*



LIBERTY'S  
ARTISTIC  
GARDEN POTTERY  
MADE OF POROUS CLAY TO WITHSTAND FROST



THE POT ASSUMES  
WITH EXPOSURE  
A PLEASING &  
WEATHER STAINED  
APPEARANCE

FLOWER POTS  
GARDEN SEATS  
PERGOLAS IN  
RED AND GREY  
EARTHENWARE

POT & PEDESTAL

£2.3.3  
3 FT HIGH

A BOOKLET ILLUSTRATING OTHER DESIGNS POST FREE  
LIBERTY & CO. LTD REGENT ST. LONDON

# INDEX.

	PAGE		PAGE
Achimenes .. .. .	245	Cabbages .. .. .	287
Echmea .. .. .	248	Cacti .. .. .	259
Aerides .. .. .	254	Caladiums .. .. .	246, 248
Agaves .. .. .	251	Calathea .. .. .	248
Alocasia .. .. .	245, 248	Calceolarias .. .. .	258, 260
Alpines .. .. .	271, 273	Callistemon ( <i>see</i> <i>Metrosideros</i> )	202
Amaryllis ( <i>see</i> <i>Hippeastrum</i> )	246, 249	Cannas .. .. .	258, 260
American Plants .. .. .	269, 270	Carnations, Borders .. .. .	268, 269
Angræcum .. .. .	254	"    Perpetuals .. .. .	267, 268
Annuals .. .. .	270	"    Malmaisons .. .. .	267, 268, 269
Anœctochilus .. .. .	254	Carrots .. .. .	288
Anthuriums .. .. .	245, 247, 250	Cattleyas .. .. .	252, 253, 254
Aquatics .. .. .	257	Cauliflower .. .. .	288
Aquilegias .. .. .	278	Cephalotaxus .. .. .	276
Aroids .. .. .	245, 248	Cherries .. .. .	284, 285
Arundinaria .. .. .	271, 274	Chrysanthemums .. .. .	264
Asparagus .. .. .	288	Cinerarias .. .. .	258
Athyrium .. .. .	256	Citrus .. .. .	285
Auriculas .. .. .	277	Clematis .. .. .	270, 274
Azaleas .. .. .	257, 259, 260, 270, 274	Climbers, Foliage .. .. .	271
		"    Greenhouse .. .. .	247
		"    Hardy .. .. .	275
		"    Stove .. .. .	247
Bambusa .. .. .	271, 274	Clipped Trees .. .. .	271
Bay Trees .. .. .	274	Cochlioda .. .. .	253
Beans .. .. .	288	Codiaeums (Crotons) .. .. .	246, 248
Beet .. .. .	288	Colocasia .. .. .	248
Begonias Foliage .. .. .	249	Conifers .. .. .	271, 275
"    Fibrous .. .. .	249	Cordyline .. .. .	246, 260, 261
"    Tuberous .. .. .	257, 260	Crotons .. .. .	246, 248
Berberis .. .. .	274	Cucumbers .. .. .	287
Bertolonias .. .. .	248	Cycads .. .. .	250
Biennials .. .. .	270	Cycas .. .. .	250
Billbergia .. .. .	248	Cypripediums .. .. .	252
Box Trees .. .. .	274		
Brassavolas .. .. .	252, 253	Dahlias .. .. .	278
Broccoli .. .. .	288	Dendrobium .. .. .	252
Bromeliads .. .. .	248	Dieffenbachia .. .. .	248
Bulbous Plants, Hardy .. .. .	271		
"    "    Stove .. .. .	245		

	PAGE
Dion .. .. .	250
Disa .. .. .	252
Dracænas 246, 248, 249, 260, 261	
Echinocactus .. .. .	259
Economic Plants .. .. .	246
Encephalartos .. .. .	250
Ericas, Greenhouse .. .. .	261
Eucharis .. .. .	245
Evergreens, Hardy .. .. .	275, 276
Ferns, Filmy .. .. .	256
"  Hardy .. .. .	255, 256
"  Hardy British .. .. .	255, 256
"  Greenhouse .. .. .	255
"  Stove .. .. .	255
"  Tree .. .. .	256
Figs .. .. .	283, 284, 285
Fittonia .. .. .	248
Flowering Plants, Stove 245, 246, 247	
"  "  Greenhouse 245, 246, 247	
"  "  Hardy .. .. .	272
Flowering Shrubs .. .. .	271
Flowers, Stove .. .. .	250
"  Greenhouse .. .. .	250
Foliage Plants, Stove .. 245, 246, 247	
"  "  Hardy .. .. .	272
"  "  Greenhouse 245, 246, 247	
Fruit Collections .. .. .	281
"  Trees .. .. .	285, 286
Fuchsias .. .. .	257, 261
Gerberas .. .. .	257, 264
Gesnera .. .. .	245
Gladioli .. .. .	262, 278
Gloxinias .. .. .	245, 249
Grapes .. .. .	282
Grasses, Ornamental .. .. .	270
Greenhouse Plants .. 245, 246, 247, 257, 280	
Habenaria .. .. .	254
Hardy Plants .. .. .	280
Heaths (Hardy) .. .. .	269, 270
Heliotropes .. .. .	257, 262
Herbaceous Flowers .. .. .	278
"  Plants .. .. .	270, 273, 275
Hippeastrums .. .. .	246, 249
Hollies .. .. .	272, 275

	PAGE
Insectivorous Plants .. .. .	246
Iris .. .. .	273, 278
Ivies .. .. .	271
Kentias .. .. .	251
Laelias .. .. .	252, 253
Laurels .. .. .	276
Laurustinus .. .. .	275
Lettuces .. .. .	287
Lilacs .. .. .	270, 278
Liliums .. .. .	270, 273
Lily of the Valley .. .. .	258, 262
Lycopodiums .. .. .	255, 256
Mahonia .. .. .	274
Mamillaria .. .. .	259
Maples .. .. .	272, 275
Maranta .. .. .	248
Marantads .. .. .	248
Market Plants .. .. .	258, 259
Marrow, Vegetable .. .. .	289
Masdevallias .. .. .	253
Medicinal Plants .. .. .	246
Melons .. .. .	283
Metrosideros .. .. .	262
Mignonette .. .. .	262
Miltonia .. .. .	253
Musa .. .. .	248
Mushrooms .. .. .	288
Nectarines .. .. .	282, 283, 285
Nepenthes .. .. .	246, 249
New Plants .. .. .	286
Odontioda .. .. .	254
Odontoglossums .. .. .	253, 254
Orange Trees .. .. .	262, 285
Orchids .. .. .	280
"  Groups 251, 252, 253, 254	
"  Foliage .. .. .	254
"  Hybrids .. .. .	252, 254
"  Terrestrial .. .. .	254
"  British .. .. .	254
"  Specimen .. .. .	254
Paeonies, Moutan .. .. .	270, 278
"  Herbaceous 271, 275, 278	

	PAGE
Palms .. .. .	250, 251
Pansies .. .. .	273, 278
Peaches .. .. .	282, 283, 285
Peas .. .. .	288
Pelargoniums, Cape .. .. .	264
.. Fancy .. .. .	263
.. Ivy leaved .. .. .	258
.. Show .. .. .	263
.. Scented .. .. .	258, 263
.. Zonals .. .. .	258, 262, 263, 264
Phalenopsis .. .. .	254
Philodendron .. .. .	248
Phormium .. .. .	273
Phrynium .. .. .	248
Phyllocactus .. .. .	258
Phyllostachys .. .. .	271, 274
Picotees .. .. .	260
Pines .. .. .	282
Pinks .. .. .	268
Plums .. .. .	284, 285
Polyanthus .. .. .	277
Polystichum .. .. .	256
Potatoes .. .. .	287, 289
Pourretia .. .. .	248
Primroses .. .. .	277
Primulas .. .. .	272, 276
Pyrethrums .. .. .	279
Radishes .. .. .	289
Renanthera .. .. .	254
Rhododendrons .. .. .	271, 276
.. Greenhouse .. .. .	264
.. Himalayan .. .. .	259, 264
.. Javanicum .. .. .	259
Rhubarb .. .. .	289
Rockwork .. .. .	272
Roses .. .. .	264, 265, 266, 267, 280, 281
Saccolabium .. .. .	254
Salads .. .. .	287, 288

	PAGE
Sarracenia .. .. .	246, 259
Satyrium .. .. .	252
Scented Leaved Plants .. .. .	259
Scolopendrium .. .. .	256
Selaginellas .. .. .	255, 256
Shrubs, Deciduous .. .. .	276
.. Flowering .. .. .	279
.. Foliage .. .. .	279
.. Variegated .. .. .	272
Sonerilla .. .. .	248
Stove Plants .. .. .	245, 246, 247, 280
Strawberries .. .. .	284, 285
Streptocarpus .. .. .	250
Succulents .. .. .	259
Sweet Peas .. .. .	277
Taxads .. .. .	276
Taxus .. .. .	276
Tillandsia .. .. .	248
Tomatos .. .. .	288
Torreya .. .. .	276
Tulips .. .. .	279
Turnips .. .. .	289
Vanda .. .. .	254
Vegetables .. .. .	289
Vegetables, Collections .. .. .	286, 287
Vines .. .. .	285
Violas .. .. .	273, 277, 279
Vitis .. .. .	271
Vriesia .. .. .	248
Water Gardens .. .. .	273
Xanthosoma .. .. .	248
Zamia .. .. .	250

## NOTA BENE.

---

A Horticultural Education Exhibition has been organised, and a Conference in connection therewith will be held, drawing attention to (*a*) the wonderful improvements which have been effected in plants in recent years, and (*b*) the different ways and methods by which those improvements have been attained; drawing attention also to (*c*) the different methods of training young horticulturists in this country, and on the Continent of Europe and in America, and (*d*) the excellent work being done by horticultural Instructors working under the different County Councils.

MOYSES STEVENS.

146 VICTORIA STREET



WREATH SPECIALIST.

Tel. 5027, 5028 VICTORIA

Telegrams:-

FLORISTERO LONDON

# GAMAGES

GARDEN REQUISITES AT LOW PRICES.



THE FINEST MIST  
SPRAYER ON THE MARKET

INJECT SPRAY SYRINGE.

A first-rate Spray Producer. Used effectively on Vines, Shrubs, Conservatory and House Plants. Especially invaluable for the use of Insecticides.

Price 2/- each. Enamelled Green, 2/6.  
All Brass, 4/6. Carriage, 4d.

## BORDER FRAMES OR PLANT PROTECTOR.

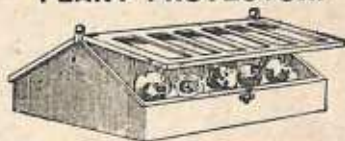

No. 04.

6' x 3' £1 9 6    12' x 3' £3 2 6  
6' x 4' £1 19 6    12' x 4' £3 9 0

Lights 1 1/2" thick, boards 1" thick, painted 3 coats good oil colour, glazed 21oz. glass. Carriage Paid.

## THE "G.B." SUN AWNING.

Size—6' square, 6' high. Strong Canvas is used. Complete with Guy Ropes and Pegs (without curtains), 20/3.

Side Curtains, as shown, 5/6 each, extra. Made in green Willenden rotopool, 28/-; Side Curtains, 10/- each, extra. Carriage Extra.



## GAMAGE'S IMPROVED CHAMPION LAWN MOWER.

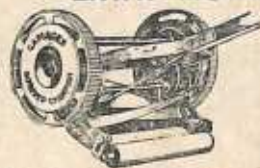

British made.

A revolution in Lawn Mower Values.

Five Blades.

Extra large Cylinders. Blades and Cutter Bar of best Sheffield Steel, oil tempered. Close cutting. Simple Construction and Perfect Adjustment. 9 strong half-ozen driving wheels, stout connecting rod, extra stout axle shaft on side plate. Extra easy running. Maple Wood Handle and Roller.

Sizes - 8' 10' 12' 14' 16' 18'  
Prices - 13 6 14 6 15 9 17- 18 6 20-  
Grass Boxes 3- 3 3 3 6 3 9 4- 4 6  
Carriage Paid

## PORTABLE SPAN-ROOF GREENHOUSE.



SIZE	Roofs made in Light House painted one coat and delivered within 5 miles of Charing Cross. Glass packed separately	Delivered, fixed and glazed within 15 miles of Charing Cross, Extra	Roofs made with Loose Panels, House painted one coat and delivered within 15 miles of Charing Cross. Glass packed separately
7' x 5'	£4 0 0	£1 0 0	£3 0 0
8' x 6'	5 0 0	1 8 0	4 0 0
10' x 8'	7 5 0	2 6 0	5 10 0
12' x 6'	7 0 0	2 2 0	5 5 0
12' x 8'	8 0 0	2 16 0	6 5 0
16' x 8'	10 0 0	3 10 0	7 15 0
16' x 10'	12 10 0	3 15 0	9 10 0

Packing charged 5% extra and allowed for when returned.

## THE GAMAGE GARDEN ROLLER.

Improved design.

Rounded edges outside, turned edges inside, balance handles, double cylinders; well fitted and neatly painted. Solid ends supplied at same prices.

No.	Size.	Weight about C. Q. lb.	Price
1.	14' x 14"	1 2 0	24 9
2.	16' x 16"	1 3 14	26 9
3.	18' x 18"	2 2 0	30 6
4.	20' x 20"	3 0 14	33 3
5.	22' x 22"	3 2 14	38 -
6.	24' x 24"	4 0 14	45 9
7.	26' x 26"	5 2 0	64 -
8.	28' x 28"	7 0 0	82 -
9.	30' x 30"	8 2 0	90 -

Carriage Paid to Stations in England.



Write for Complete Horticultural Catalogue.

## SUMMER HOUSE.

A good useful Summer House. The rustic work is heavy and the roof is covered outside with sanded felt. Fitted with seat as shown. Sized and varnished.



Size 1. 5' 6" across ... .. £5 12 6  
" 2. 6' 0" " ... .. 7 0 0  
" 3. 6' 6" " ... .. 8 9 0

The above Prices include delivery within 50 miles of London.

# A. W. GAMAGE LTD., HOLBORN, E.C.



Established 1867.

**One & All Five Shilling Collection of Choicest Stocks in 10 Varieties—**  
viz., Princess Alice, perpetual flowering, 2-ft. high, pure white; Pyramidal ten-week, distinct sky-blue colour, 1½-ft. high; Large-flowering, ten-week, choice mixed, 1-ft. high; Large-flowering, wallflower-leaved, choice mixed, 1-ft. high; Giant Perfection, ten-week, choice mixed, 2-ft. high; Giant Scarlet Brompton, 1½-ft. high; Winter Nice Giant, white, 1½-ft. high; Winter Nice Giant, yellow, 1½-ft. high; Ten-week Victoria Bouquet, choice mixed, 1½-ft. high; Dwarf German, ten-week, choice mixed, 1-ft. high.



**ONE X ALL SEEDS**  
ESTD 1867

ROCK AND WATER GARDENS constructed on NATURAL LINES



SAXIFRAGA FREDERICI AUGUSTI.

New and Rare  
ALPINE PLANTS.

—  
Dwarf and prostrate  
growin :

CONIFERS AND  
FLOWERING SHRUBS  
for Rock Gardens.

—  
HERBACEOUS PLANTS  
all the best varieties

—  
Large and choice  
collection of  
HARDY CLIMBERS AND  
WALL SHRUBS.

—  
Illustrated Catalogue Free.

BOG and  
WATER PLANTS,  
NYMPHŒA,  
IRIS KAEMPFERI,  
&c.

—  
We make a special  
study of  
Garden Architecture,  
undertaking the design  
and construction of  
NEW GARDENS  
or  
RE-MODELLING OF  
OLD.

—  
TERRACES, STEPS,  
STONE and  
BRICK PAVINGS,  
GARDEN  
FURNITURE and  
ORNAMENTS.

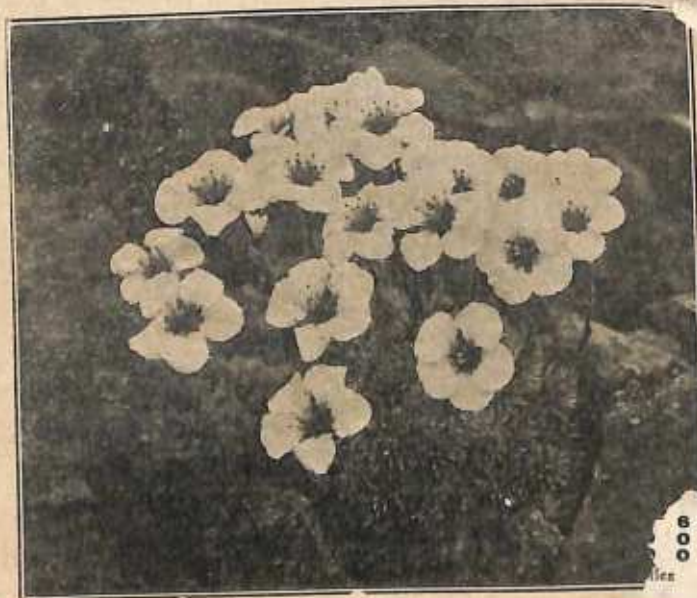

SAXIFRAGA BURSERIANA GLORIA.

**R. TUCKER & SONS, OXFEN, E.C.**

BY  
APPOINTMENT



TO THE LATE  
KING EDWARD VII.

# Humphreys' Iron Buildings

**BUILDINGS AND STRUCTURES FOR ALL  
PURPOSES IN IRON, WOOD, OR RE-INFORCED  
CONCRETE. SPECIALISTS IN DESIGN, CON-  
STRUCTION & INSTALLATION OF EXHIBITIONS.**

CONTRACTORS TO 29 EXHIBITIONS—INCLUDING BRUSSELS, 1910; VIENNA, 1910;  
ROME, 1911; FESTIVAL OF EMPIRE, 1911; AND "SHAKESPEARE'S ENGLAND,"  
EARL'S COURT, 1912.

29 GOLD AND SILVER MEDALS.  
3 GRANDE PRIX FOR EXCELLENCE  
OF CONSTRUCTION.

PRICE LISTS AND DESIGNS ON  
APPLICATION.



THE TERRACE CLUB ERECTED AT THE FESTIVAL OF EMPIRE  
CRYSTAL PALACE BY:

PLEASE FORGET THE WORDS:—  
**REYS Ltd., Knightsbridge, LONDON, S.W.**  
AND AT

**BEES,** BRUSSELS, TURIN, BUDAPEST, BUENOS AYRES, CAIRO.

**LIVERPOOL** WESTERN, 881 KENSINGTON  
EDITION, WESTERN UNION

TELEGRAMS: "HUMPHREYS, KNIGHTSBRIDGE  
CABLES: LONDON"

# THE BEES



*View of portion of the eastern flank of the Lichiang Range taken looking North, from an altitude of 10-11,000 feet.  
The main peak is hidden by mist in centre of photograph.  
(From a photograph taken by Mr. George Forrest while collecting for Bees Ltd.)*

**T**HE BRITON OF TWO THOUSAND YEARS AGO was a comparatively primitive individual compared with the Chinaman of the same period, who is said by some to have been in the midst of a state of civilisation very little behind that which exists in China to-day. It is distinctly curious that the Floras of these Countries, Great Britain and China, occupy analogous positions.

The only explanation of **THE INCONCEIVABLE RICHNESS OF THE CHINESE FLORA** is to be found in its inconceivable antiquity. It is only in relatively recent times that Britain has got free from the Glaciers. Only of late years, geologically speaking, have the S. American Andes come up from the sea; and in each case there is a Flora of quite respectable extent.

But the mountains of China and Tibet are the "hoary ancestors" of all the hills. Evolution, during age upon age, has continually added to the variety of plant life in their valleys and on their huge slopes.

This vast floral wealth has scarcely been tapped. In the opinion of our Collectors, they have scarcely touched the fringe. But there has been some fine things on the fringe, as we have already given evidence, which we hope shortly to confirm even more strikingly; and for this reason we ask Visitors to The Royal International Horticultural Exhibition to leave their card with one of our attendants at one of our Stands, so that Catalogues may be regularly posted, or if more convenient a Post Card to the Head Office will secure 6  
0  
0 and courteous attention. Make note of the address **NOW**, just the two words: 6  
0 **LIVERPOOL,** will be sufficient, but do it **NOW—LEST YOU FORGET** 6  
0

NURSERIES | SEALAND, NR. CHESTER  
NESTON, CHESHIRE

**BEE**  
**LIVERPOOL, E.C.**

## IN CHINA.



View of Rhododendron Forest on the Sung Kwei Pass, China, trees 20 to 40 feet high. *R. intricatum* and *R. fastigiatum* dominant in foreground. Lat. 26° 12' N. Altitude, 12-13,000 feet.  
(From a photograph taken by Mr. George Forrest while collecting for Bees Ltd.)

**N**EW PLANTS FROM CHINA—THE RESERVE GARDEN OF THE WORLD form only a branch, although an important one, of one of our Specialities—"Hardy Plants." Of these favourite flowers we have a most extensive collection, and we plan borders and Old English Gardens; design and build Rockeries in a variety of form and style.

Another feature is our ROSE FARM. It is truly a farm. We are this year growing half a million plants of the best and latest varieties. Ask for our Rose Catalogue which gives interesting information in respect to the modern methods of culture adopted. It describes and illustrates the 'Steam Tools' at work.

FRUIT TREES AND ORNAMENTAL TREES AND SHRUBS also receive a share of attention. As a matter of fact our great aim is to cover all Out-door Gardening. Do we succeed? Ask our Clients. They number upwards of one hundred thousand; a remarkable number in view of the fact that we started business only seven years ago.

BEES' GUARANTEED SEEDS AND BULBS have acquired world-wide fame. Our Sales of these items have more than doubled during the past twelve months. No more striking testimony of the excellent quality could possibly be afforded.

But if you will furnish us with your name and address, by leaving your Card with one of our attendants at one of our Stands, or by writing direct to the Head Office, we shall have pleasure in sending you our Catalogues. Please make a note of the address, just the two words:—"BEES, LIVERPOOL," will find us, but DO IT NOW—LEST YOU FORGET.

**BEES LTD.**  
**LIVERPOOL.**

SEALAND, NR. CHESTER }  
NESTON, CHESHIRE } NURSERIES

# A. G. M. RICHARD

*Nurseryman,*

**NAARDEN-BUSSUM,**

Near AMSTERDAM, HOLLAND.

## First class Novelty.

*(Never previously bred.)*

### White Poplar, Golden Variety

(POPULUS ALBA RICHARDI.)

A golden variety of the well known White Poplar: the wood and the underpart of the leaves are silvery white, the upperpart of the full grown leaves dull golden yellow, and the young shoots white powdered like Edelweiss (*Gnaphalium Leontopodium*).

The colour is constant from spring to the fall of the leaf, and of striking effect.

This variety did not suffer in the least from the great dryness of the summer of 1911.

The plant will be much in demand on account of its highly decorative character.

As we have not many trees of golden tint which assume large proportions rapidly, this striking novelty will be worth the world's attention.

It is a fast grower of easy culture and will, when known, be in demand by the thousand.

It is without doubt the best novelty introduced for many years.

**PRICE ON APPLICATION.**

## A. G. M. RICHARD,

*Nurseryman*

**NAARDEN-BUSSUM,**

Near AMSTERDAM, HOLLAND.



**Populus alba Richardi**

*(One-fifth of the real size.)*

# EDWARDIAN "IMPERIAL" EPERGNES



THESE are made of a strong rustic metal, the colouring Gold with a feint Green and a feinter Black back-ground, having a very pleasing effect, and when arranged with flowers, etc., there is nothing blends so nicely. Other particulars and catalogue on application.

No.	Price	Height	Tubes	Wide	Deep
1	21/-	30"	13	2"	4½"
" 2	10/6	24"	9	2"	4½"
" 3	5/6	17"	7	1½"	4½"
" 4	4/6	15"	5	1½"	4"

## ARTHUR EDWARDS,

Florist, Arnold, Notts.

# MANDA'S



THE UNIVERSAL HORTICULTURAL ESTABLISHMENT.

South Orange, New Jersey, U.S.A.

AMERICAN NOVELTIES

AND SPECIALTIES.

NEW FLOWERING & FOLIAGE PLANTS. NEW FERNS.  
NEW ROSES. ORCHIDS. NEW HARDY PLANTS.  
AMERICAN TREE SEEDS AND OSMUNDA FIBRE.

\*\*\*

Manda's New Round Orchid Basket.

\*\*\*

W. A. MANDA, INC.

European Branch :

Keyfield Nurseries, St. Albans, England.

# MACHINE LAWN SWEEPING



SIMPLE,  
LIGHT,  
STRONG,  
DURABLE.

□ □

AS USED IN  
THE ROYAL GARDENS  
AT  
SANDRINGHAM.

□ □

MADE IN ALL  
SIZES FROM  
18-INS. TO 5-FT.

Challis' Patent Instantaneous Side-Delivery

## Lawn Sweeping Machine

Continues to give great satisfaction to all purchasers. It is the only Lawn Sweeping Machine manufactured whereby the leaves and rubbish can be instantly deposited into compact heaps while the machine is in motion, thus effecting an enormous saving in time and labour as compared with any other machine on the market.



**T. CHALLIS, WILTON, SALISBURY.**

# CARTER PAGE & CO.'S SEEDS.

## FLOWER & VEGETABLE.

LAWN GRASS SEEDS FOR ALL PURPOSES.

### PANSIES.

OUR SUPERB  
GIANT,

UNEXCELLED  
STRAIN.

SEED

1/6 per pkt.

PLANTS

2/6 per doz.

19/- per 100.

### VIOLAS.

FINEST  
BEDDING SORTS.

SEED

SPLENDID MIXED.

6d. & 1/- per pkt.

PLANTS

CHOICE NAMED.  
IN ALL COLOURS.  
FROM

2/- per doz.

10/- per 100.



CATALOGUES GRATIS.

BULBS. ROSES. PLANTS. TREES.

— EXPORT ORDERS. —

SPECIAL SELECTIONS FOR ALL CLIMATES.

**52 & 53 LONDON WALL, LONDON,**

ESTABLISHED OVER FIFTY YEARS.

E.C.

# MERRYWEATHERS'

PORTABLE  
**'VALIANT'**  
 Steam Pump



**FOR FRUIT  
 SPRAYING**

will supply water at high pressure for 12 men to spray simultaneously.



**WEIGHT  
 6 1/2 CWT.**



**FOR  
 IRRIGATION**

will throw water over large areas in the form of artificial rain.



Cost of working  
 1/- per hour.

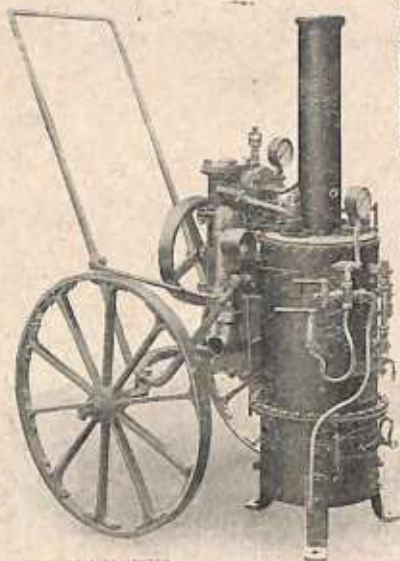

MERRYWEATHERS' LONDON

FIG. 4 101



**FOR GENERAL  
 WATER SUPPLY**

will pump a good supply up a hill 200 feet high through a mile of piping.

**FOR ALL PURPOSES  
 WHERE A SUPPLY  
 OF WATER IS  
 REQUIRED.**



**FOR FIRE  
 PROTECTION**

will throw a powerful jet of water over a house 100 feet high.

Write for Illustrated Pamphlet to:

**MERRYWEATHER & SONS**

LTD.,

**Greenwich Road, S.E.**

# DAWES' CHALLENGE RHUBARB.

This variety has obtained NINE MEDALS and AWARDS; also A.M., R.H.S. London.

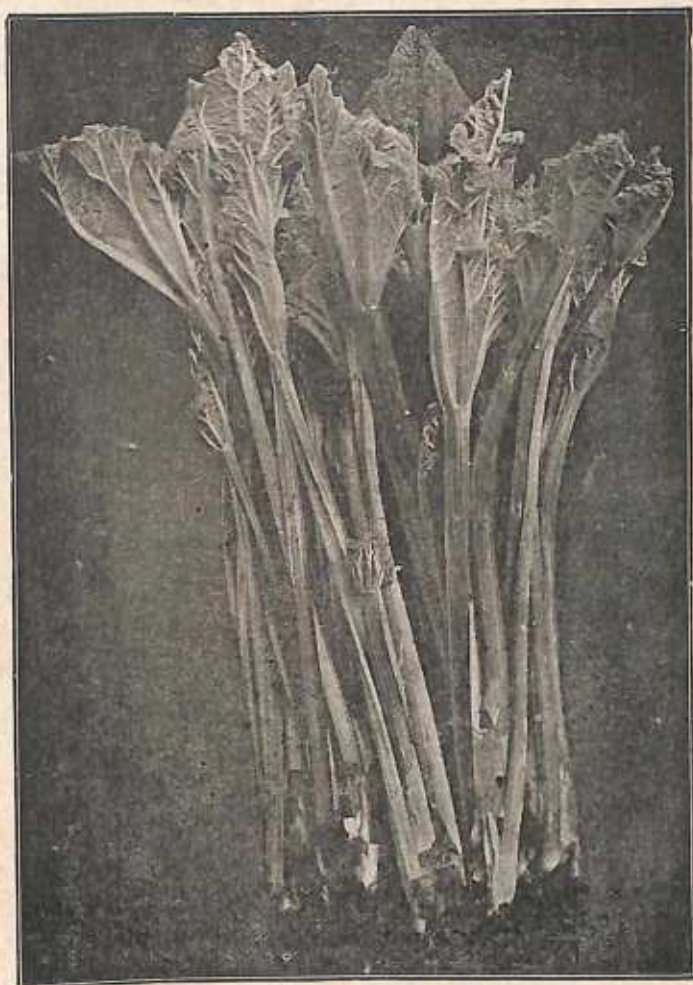

PHOTO OF DAWES' CHALLENGE RHUBARB.

RHUBARB PRICE LISTS FREE, of the best varieties in commerce, and how to grow them.

*OUR NURSERIES are well stocked with Fruit and Forest Trees, Ornamental Trees and Shrubs. Inspection Invited.*

**THEO. E. DAWES,**  
The Nurseries, SYDERSTONE, NORFOLK.

ESTABLISHED 1819.

# This



Johnson, Riddle & Co., Ltd.

## Imprint

on Posters  
Showcards  
Postcards  
Stickers  
and dainty  
colour work  
*by any process*

is a

## Guarantee of Quality

Also Note

This Poster

→  
designed and  
printed by us

# ROYAL INTERNATIONAL HORTICULTURAL EXHIBITION



MAY 22<sup>nd</sup>-30<sup>th</sup> 1912  
ROYAL HOSPITAL  
GARDENS, CHELSEA

OUR QUOTATION MAY BE HAD  
PROMPTLY WITHOUT COST

# Johnson, Riddle & Co., L<sup>td</sup>.

Art Colour Printers &  
Advertising Experts

32 Southwark Bridge Road  
London, S.E.

Telegrams: "QUIRE, LONDON"  
Telephone: HOP 630 & 631

Scottish Branch: 23 DUNDAS STREET  
EDINBURGH

# This Poster



and its repro-  
ductions in  
the form of  
Postcards &  
Stamps were

*printed  
by us*

and if you  
have similar  
work to place  
we would like  
to quote you



# Johnson, Riddle & Co.

*Art Colour Printers &  
Advertising Specialists*

Ltd.

**32 Southwark Bridge Road  
London, S.E.**

*Telegrams "QUIRE, LONDON"  
Telephone HOP 630/631*

*Scottish Branch: 23 DUNDAS ST., EDINBURGH*

# FOSTER & PEARSON

LIMITED,

BEESTON, NOTTS.



ESTABLISHED 1841.

We build good  
Greenhouses.

Good  
Greenhouses  
last.

Others do not.

ESTIMATES  
ON APPLICATION  
FOR

Conservatories.  
Plant Houses. Frames.  
Boilers.  
Heating Apparatus,  
&c.

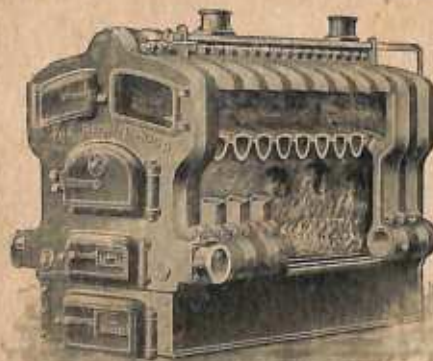
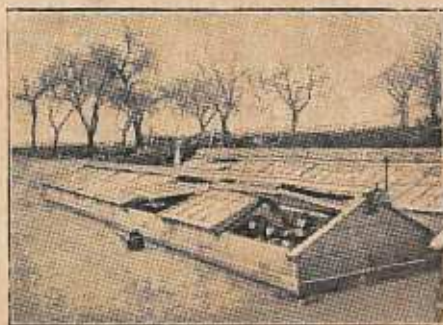

ROBIN HOOD BOILER.

We can reduce your  
fuel bill by fixing a

**ROBIN HOOD  
BOILER.**

May we do so?

No brickwork setting  
required.

ADDRESS:

**BEESTON, NOTTS.**

# RARE HARDY SHRUBS & TREES.

---

We make a speciality of Hardy Flowering Shrubs of which we have a great variety all outdoor grown, well rooted through constant transplanting and sure to thrive if placed in the right position in any garden. If you are in doubt as to what to plant, write to us giving rough sketch of the ground and our advice will be given freely. We design and make gardens in an artistic way in any part of the United Kingdom.

CATALOGUES AND TESTIMONIALS ON APPLICATION.

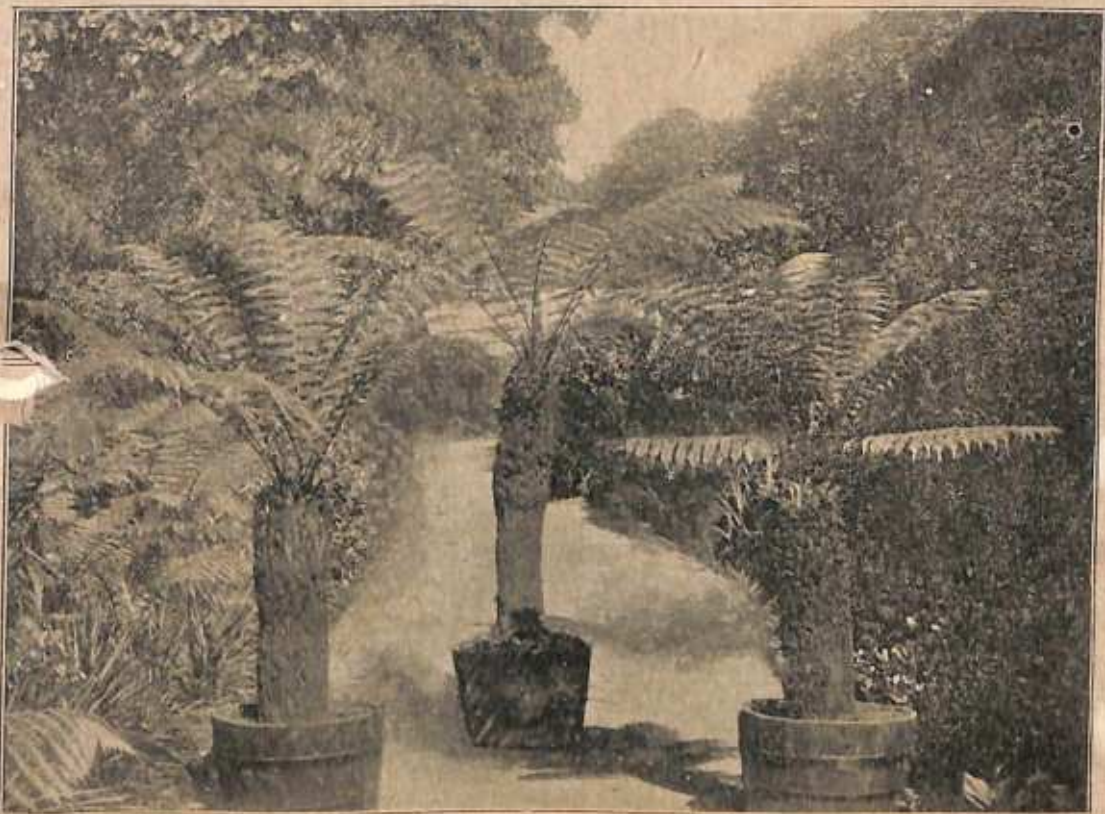

Dicksonia Antarctica, Australian Tree Ferns.

**TRESEDER & Co.,**  
*Nurserymen and*  
*Landscape Gardeners,* **TRURO.**



**AZGAY**  
 M.D.C.K.G. M.D.F.C. M.D.D.C.  
 HOLDER OF DIPLOMAS OF HONOUR FROM THE  
 GARDENERS SCIENTIFIC SOCIETY HOLSATIA  
**GARDEN ARCHITECT.**  
**& GARDEN BUILDER.**  
 STREATHAM AV. SEFTON PARK. L.P. COLE

CONTRIBUTOR  
 TO THE JOURNAL OF THE  
 LONDON GARDENERS  
 SOCIETY  
 AND TO THE GARDENERS  
 MAGAZINE  
 LONDON

*M. J. Cole*  
 1911



# OTTO MANN,

*Nurseryman & Seedsman,*

LEIPZIG - EUTRITZSCH, GERMANY.

Delivery  
of  
fresh  
Crowns of  
Lily  
of the  
Valley  
in  
October,  
November,  
December.



Retarded  
Crowns,  
from  
Cold  
Stores,  
from  
February  
to  
December.

*Speciality:—Wholesale Export of Berlin*

## LILY OF THE VALLEY

as supplied to all the Leading Growers  
in the United Kingdom and America.

Also LILIUMS, GLADIOLI, DAHLIAS, CANNAS, etc.

APPLY TO REPRESENTATIVE:

W. PROFITTLICH, Twickenham, London,

S.W.

# THE GARDENERS' MAGAZINE

Edited by George Gordon, V.M.H.

**For the Owners of Gardens  
and Professional Gardeners.**

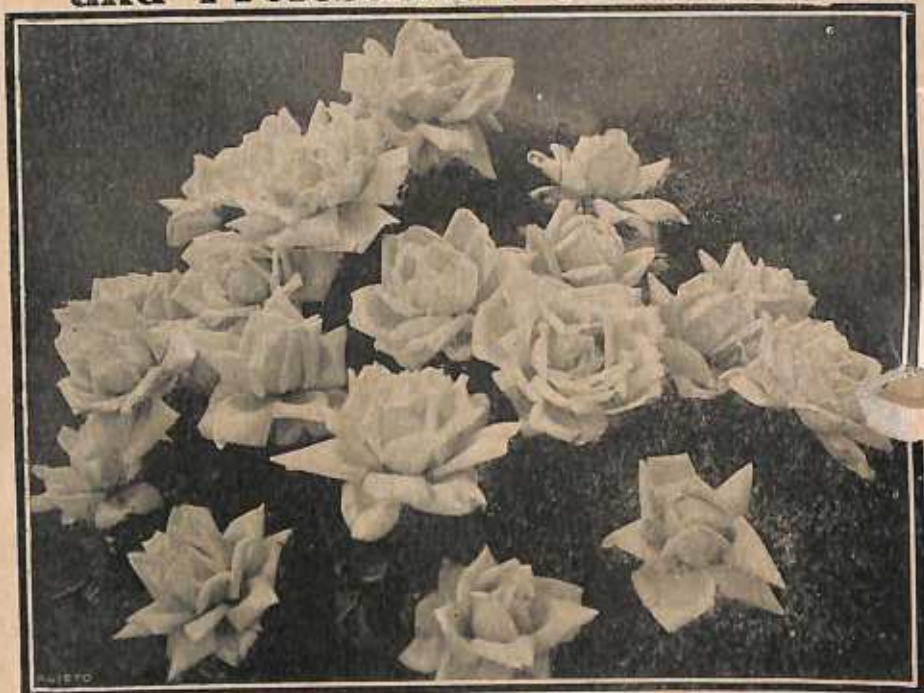

**An Exponent of the Latest and most  
Practical Ideas in Modern Horticulture.  
Show Reports a Leading Feature.**

**Beautifully Illustrated.**

---

**Twopence - - Weekly**

**A Specimen Copy post free to any address.**

---

**Offices: 118 and 149, ALDERSGATE STREET, LONDON.**

# Heating!

for CONSERVATORIES,  
GREENHOUSES, MANSIONS, Etc.

Plans and Estimates free.

## BOILERS - PIPES - VALVES

Orders have instant execution. Our stock  
is one of the largest in the country. ✻ ✻



"ANGLIAN"  
BOILERS.



"ROCHFORD"  
BOILERS.

Write for Catalogue No. 93.

# Chas. P. Kinnell & Co.

LTD.,

65 & 65a SOUTHWARK ST., LONDON.

# "KONDINE"

(REGISTERED)

## COLLECTION OF SWEET PEAS

---

*Consists of the BEST Varieties in Cultivation, and is improved each year by selection, and by substituting New Varieties as these are raised.*

---



"KONDINE" TYPE.

THE Kondine Collection of Sweet Peas has never been beaten in any Competitive Class "Open to all England," and has always been awarded First Prizes and Medals of N.S.P.S. whenever exhibited in Competitions "Open to all," including the Champion Class at the "Royal" in 1911.

In awarding the First Prize at the Norwich Show of the K.A. Society of England to the Kondine Collection, one of the Judges is reported in the press to have said, "he had never before seen such colour even approached in any exhibit of Sweet Peas," which he described as being one of super-excellence, and probably one of the brightest stands of Sweet Peas ever put up, the new varieties helping very much in this respect.

Tuckswood Sweet Peas were well represented in the winning bunches in the "Daily Mail" Sweet Pea Show, the glowing orange scarlet blooms of Thomas Stevenson being conspicuous in the bunches of the premier competition; whilst the 2nd Prize bunch in the Children's Class consisted entirely of Kondine Sweet Peas, seed having been supplied by request "to win the prize with."

Six Tuckswood Novelties in Sweet Peas have been sent for trial by N.S.P.S. at Sutton Green in 1911, and the only First-Class Certificates awarded this season were given to two varieties included in the Tuckswood Collection out of about 250 sent to the Trials.

Kondine No. 1 Collection, 18 New and Best Varieties, 6/- post free.

Kondine No. 2 Collection, 12 New and Best Varieties, 4/- post free.

Kondine No. 3 Collection, 6 New and Best Varieties, 2/6 post free.

Kondine No. 4 Collection, 6 Half Pkts., New and Best Varieties, 1/6 post free.

KONDINE SPENCER HYBRIDS, 6d. per packet, and a packet given gratis with each Collection.

---

ROBERT HOLMES, F.R.H.S.,

*Novelty Sweet Pea Raiser,*

TUCKSWOOD FARM, NORWICH

SECOND EDITION, JUST PUBLISHED.

THE CULTIVATION  
of the

PRICE 1/-  
POST FREE 1/3

# TOMATOES

WITH  
ILLUSTRATIONS



By  
**ROBERT HOLMES, F.R.H.S.**

PUBLISHED BY  
**ROBERT HOLMES, TUCKSWOOD FARM, NORWICH.**  
ENTR STATIONERS HALL ALL RIGHTS RESERVED

FACSIMILE OF COVER — REDUCED SIZE.

ORDER DIRECT OF THE PUBLISHER.

THE  
**Douglas** Unrivalled **Carnations**  
(BORDER AND PERPETUAL).

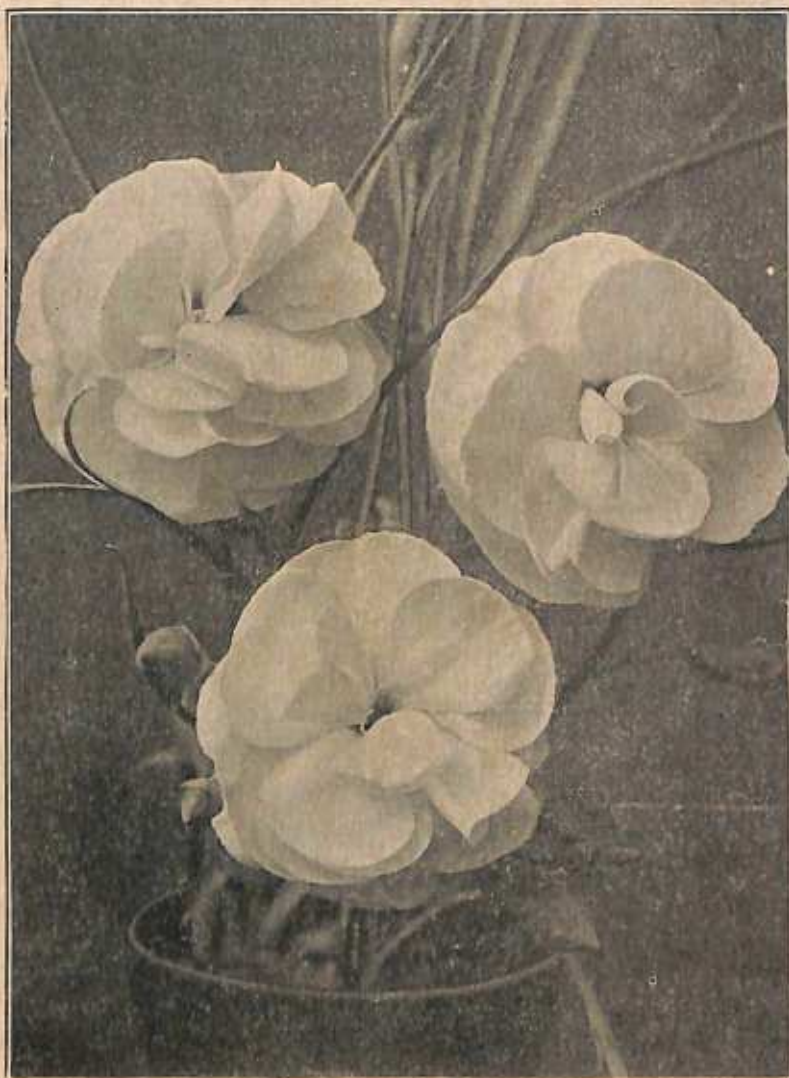

CARNATION.—MRS. HENWOOD.

J. DOUGLAS has been awarded the GOLD MEDAL of R.H.S. 5 years in succession, also 450 CUPS and MEDALS. The finest new and old Border and perpetual Carnations in Cultivation. Sold at the most moderate prices. Finest Hand Fertilised Seed of Carnations, Pinks, Polyanthus and Auriculas always ready.

*Send for Illustrated Catalogue post free to*

**J. DOUGLAS, Edenside, GREAT BOOKHAM.**

# J. HILL & SON,

THE FERN SPECIALISTS.



Exotic Ferns. Tree Ferns. Greenhouse Ferns. Climbing Ferns. Ferns in Hanging Baskets. Specimen Ferns.

---

---

WE MAKE A SPECIALITY OF  
**MARKET FERNS**  
FOR PROVINCIAL TRADE.

---

---

CATALOGUES AND PRICE LISTS ON APPLICATION.

\*\*\*

**BARROWFIELD NURSERIES,**  
LOWER EDMONTON, Middlesex.

# PÆONIES

A Speciality for more than  
Sixty Years.  
The most extensive  
Collection.

Universal Reputation.  
First Prizes  
at all Exhibitions.  
EXPORT.

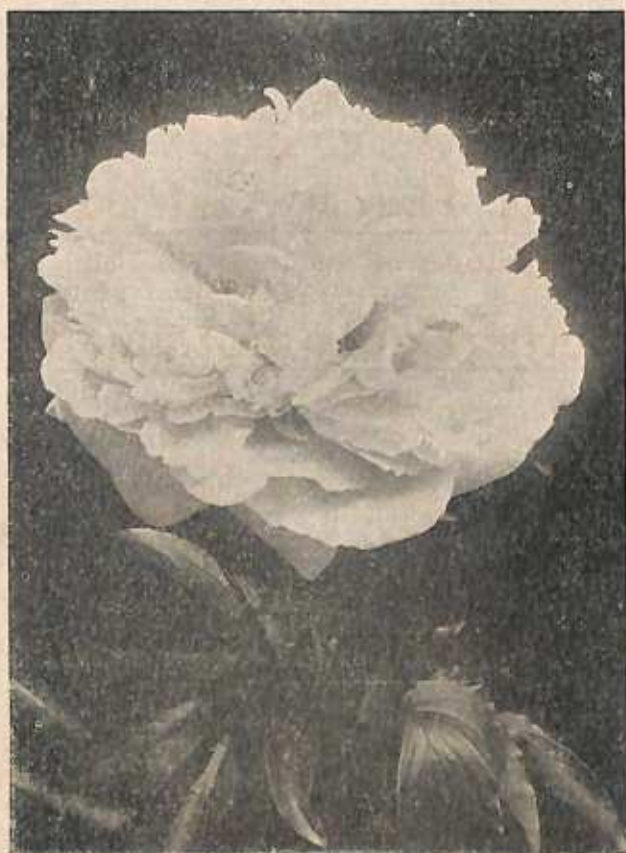

A. DESSERT, *Peony  
Grower,*

Favoured with orders by  
H.M. QUEEN VICTORIA. H.M. KING EDWARD VII. H.R.H. THE DUKE OF CONNAUGHT.  
THE MINISTER FOR AGRICULTURE OF CANADA, ETC.

Descriptive Catalogue in English Post Free on application

CHENONCEAUX (I. & L.) FRANCE.

# CUTHBERTS'

## Gold Medal Azaleas, Forcing Plants and Bulbs, a Speciality.

### AWARDED

Royal Horticultural Society's Gold Medal at Westminster, February 28th, 1905.

Do. do. do. March 3rd, 1908.

Do. do. do. January 31st, 1911.

Do. do. do. Temple Show, May 23rd, 1911.

Three Gold Medals, Royal Botanic Society, Regent's Park.

Twelve Silver Cups, Royal Horticultural Society's Temple Shows.

Silver Gilt Medal, Royal Caledonia Horticultural Society, Edinburgh.

One Hundred Silver Gilt, Silver and other Medals, Royal Horticultural Society's Shows, London.

## Cuthberts' Hardy Azaleas.

In beautiful shades of colour. For Beds, Borders and  
Early Forcing.

## Cuthberts' Hardy Forcing Plants.

### For Conservatory Decoration.

Almonds, double white and pink  
Cerasus flore pleno  
Deutzias, various  
Hydrangea paniculata grandiflora  
Kalmias, in variety  
Laburnums  
Lilacs, in twenty varieties to name  
Magnolias, in variety

Philadelphus coronarius  
Prunus, of sorts  
Robinias, of sorts  
Spiræas, of sorts  
Staphylea colchica  
Thorns, double white, pink and scarlet  
Viburnum opulus (Guelder Rose)  
Wisteria sinensis, well set with buds

Specially grown for Early Forcing and well set with Buds.

(In Standards and Dwarfs).

## Cuthberts' Gold Medal Bulbs.

### AWARDED

Royal Dutch Bulb Growers' Society's GOLD MEDAL for Hyacinths, Vincent Square, March 9th, 1909; and

TWO GOLD MEDALS, Royal Dutch Bulb Growers' Society, Vincent Square, March 9th, 1910, in open Competition; also

TWO GOLD MEDALS on March 4th, 1911.

TWO GOLD MEDALS on March 5th, 1912.

DESCRIPTIVE PRICED CATALOGUES FREE ON APPLICATION.

# R. & G. CUTHBERT,

The Nurseries, SOUTHGATE,

MIDDLESEX.

ESTABLISHED 1797

Telephone No. 143 PALMERS GREEN.

ESTABLISHED 1832.

# Ant. Roozen & Son's

SPLENDID DUTCH, CAPE, AND EXOTIC

**BULBS,**  
HERBACEOUS  
PLANTS,

AND  
**SEEDS,**  
ALL OF THE FINEST  
QUALITY.

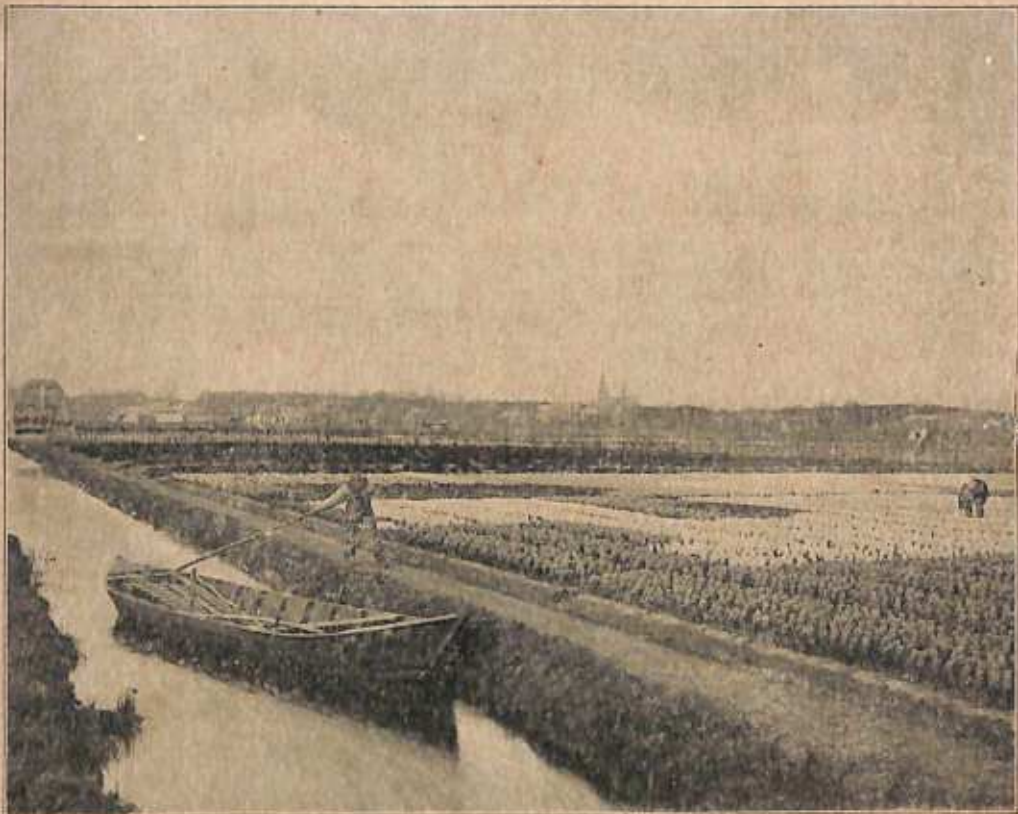

ANT. ROOZEN & SON'S NURSERIES:—A FIELD OF HYACINTHS IN BLOOM.

Our Descriptive CATALOGUES of the above, containing full cultural directions, are published in January and June, and will be sent FREE, on application to our Offices at OVERVEEN, HAARLEM, HOLLAND, or to our General Agents.

**MERTENS & CO.,**  
3 CROSS LANE, ST. MARY-AT-HILL, LONDON, E.C.

NO CONNECTION WITH ANY OTHER FIRM OF A SIMILAR NAME.

# The Halliford French Garden

SHEPPERTON, MIDDLESEX,

.. and ..

2 ALBERMARLE STREET, PICCADILLY,  
W.



Telephone

4 SUNBURY  
6065  
GERRARD.

Tel. Address

'INTENSIVE'  
Shepperton.

AGENTS for French Cloches, Mats, Seeds, and Implements, etc.

MANUFACTURERS of Frames for Intensive Culture.

EXPERT ADVICE and Quotations given in Laying Out  
and Fitting Up French Gardens.

All work Superintended by PRACTICAL MEN.

INSPECTION of GARDEN INVITED.

*Please Apply for Illustrated Catalogue.*

By Special Appointment



to His Majesty the King.

# JAMES VEITCH & SONS, Ltd.

SUPPLY EVERY REQUISITE FOR THE GARDEN.

## GOLD MEDALS

awarded for the following exhibits during

### 1910 and 1911

are conclusive evidence that our Plants, Fruits and Vegetables still maintain the same standard of excellence as in past years.



APPLE—REV. W. WILKS.  
Maiden tree with 8 fine  
fruits on it.

<b>1910</b>			
Jan. 11	Horticultural Hall	Apples and Pears	Gold Medal
Feb. 22	Horticultural Hall	Forced Shrubs, &c.	Gold Medal
Mar. 22	Horticultural Hall	Primulas, &c.	Gold Medal
May 24	Temple Show	Indoor Plants	Two Gold Medals
July 7	Holland House	Indoor Plants	Gold Medal
July 19	Horticultural Hall	Fruit Trees	Gold Medal
Aug. 16	Horticultural Hall	Fruit Trees	Gold Medal
Aug. 17	Shrewsbury	Indoor Plants	Large Gold Medal
Sept. 28	Horticultural Hall	Vegetables	Gold Medal
Oct. 11	Horticultural Hall	Apples	Gold Medal
Oct. 11	Horticultural Hall	Hardy Evergreens, &c.	Gold Medal
Oct. 25	Horticultural Hall	Indoor Plants	Gold Medal
<b>1911</b>			
Jan. 17	Horticultural Hall	Collection of Apples	Gold Medal
Feb. 28	Horticultural Hall	Forced Shrubs	Gold Medal
Mar. 28	Horticultural Hall	Cyclamen and Flowering Plants	Gold Medal
May 23	Temple Show	Foliage Plants and Orchids	Gold Medal
June 20	Horticultural Hall	Collection of Vegetables	Gold Medal
June 27	Norwich	Stove and Greenhouse Plants	Gold Medal
June 28	Richmond	Rose Trees in Pots	Gold Medal
July 4	Olympia, R.H.S.	Orchid and Stove Plants	Gold Medal
July 26	Leamington	Stove Foliage Plants	Large Gold Medal
Aug. 23	Shrewsbury	Orchids and Stove Plants	Large Gold Medal
Aug. 29	Horticultural Hall	Peaches, Nectarines and Plums in Pots	Gold Medal
Sept. 13	Edinburgh	Pear and Apple Trees in Pots	Gold Medal
Sept. 26	Horticultural Hall	Stove and Foliage Plants	Gold Medal
Nov. 7	Horticultural Hall	Decorative Chrysanthemums	Gold Medal

CATALOGUES FREE.

**JAMES VEITCH & SONS, LTD.,**  
**ROYAL EXOTIC NURSERY, CHELSEA, LONDON.**

ALSO AT COOMBE WOOD, LANGLEY, AND FELTHAM.

TELEPHONE: 1642, WESTERN.

TELEGRAMS: "VEITCH, CHELSEA"

# County Secretaries & Committees.

## BERKSHIRE.

President :—The Rt. Hon. G. W. Palmer.  
Chairman of Committee :—Leonard Sutton.

Committee :—

The Rev. H. Tower, Dr. Keeble, Messrs. J. W. Martin, C. E. Keyser, J. P. Lockwood,  
J. B. Parfitt, Barnes, Bastin, Kemp, Stanton, Harris, Fyfe.  
Hon. Secretary :—J. T. Strange.

## BEDFORDSHIRE.

Committee :—

Messrs. A. H. Wingfield, W. H. Allen, Modral, Palmer, McKinley, Couling, Dr.  
Sharpin, Tysoe, Osborn, Slack, J. Hamson, Wallace, Metcall, Jennings.  
Hon. Secretary :—E. Laxton.

## BUCKINGHAMSHIRE.

President :—The Right Hon. The Lord Boston.  
Vice-President :—Francis G. Gledstones.

Committee :—

The Rev. J. B. Shackle, Messrs. P. Mann, A. F. Dutton, W. Camm, G. T. Miles,  
J. Johnson.

Hon. Secretary :—W. J. James.

## MID & NORTH\_BUCKS.

President :—Lionel de Rothschild, M.P.  
Vice-Presidents :—

Alfred de Rothschild, Mrs. Chas. Routh, E. W. Robinson

Committee :—

Messrs. Christopher Bourne, E. R. Kamsbotham, G. L. DeFraine, G. Cooper, J.  
MacGregor, F. Taper.

Ex Officio :—John Jennings.

## CAMBRIDGESHIRE.

President :—The Rt. Hon. The Viscount Clifden.  
Hon. Treasurer :—G. R. C. Foster, J.P.

Committee :—

Messrs. John Bester, W. Dobbs, E. Doncaster, W. Dunn, Sidney French, R. T.  
Catling, Colin Lunn, A. Lelliott, A. Matthew, F. W. Miller, W. P. Neal, J. H. Ridgwell.

Hon. Secretary :—R. J. Fuller.

Assistant Secretary :—H. W. Elliott.

Hon. Auditors :—Messrs. F. T. Evans and F. Guin.

## CHESTER AND NORTH WALES.

Chairman :—Colonel Wilford N. Lloyd.

Committee :—

The Hon. H. D. McLaren, M.P., Colonel Mesham, Messrs. J. R. Samuel, George Barbour, J.P., Hugh Aldersey, J.P., The Hon. Mrs. Henry Gladstone, E. Peter Jones, J.P., His Worship The Mayor of Chester (W. H. Denson, J.P.), and Messrs. G. P. Miln, N. F. Barnes, Charles Flack, A. Calderbank, F. Cubberley, H. Walters, W. E. Wright, J. H. Lane, H. Weaver, J. Saunderson, M. Morgan, C. Sprackling.

Joint Hon. Secretaries :—Dicksons Limited and The Hon. H. D. McLaren, M.P.

## CORNWALL.

President :—The Right Hon. The Earl of Mount Edgcumbe, G.C.V.O.

Committee :—

The Hon. John R. de C. Boscawen, The Rev. A. T. Boscawen, Messrs. T. A. Dorrien Smith, A. P. Nix, J. C. L. Tremayne, J. C. Williams, I. Treseder, R. Gill, W. Andrews, F. J. Clark, G. Maddon, S. J. Richards.

Hon. Secretary :—D. H. Shilson.

## CUMBERLAND AND WESTMORLAND.

Committee :—

Messrs. J. M. Nicholson, W. B. Little, F.R.H.S., J. Watt, Jun., Clarence Webb, F.R.H.S., T. R. Hayes, F.R.H.S., Isaac Herd, J. Clarke, W. Gibson, Jas. Tait.

Hon. Secretary :—H. Britten.

## DERBYSHIRE.

President :—E. Millar Mundy.

Vice-President :—Rev. Henry Buckston.

Committee :—

The Rev. C. Boden, Messrs. W. A. Milner, F. Jennings, A. Shambrook, J. Meredith, W. Goodman, W. Read, J. Smith, W. H. Cooke.

Hon. Secretary :—Bailey Wadds.

## DEVONSHIRE.

President :—The Rt. Hon. Earl Morley.

Chairman of Committee :—Sir Robert L. Newman, Bart.

Committee :—

Major G. F. Gratwicke, Captain Parlby, Messrs. Wyndham Fitzherbert, H. C. Hawker, R. P. Kitson, W. A. Masterman, E. C. Rundle, W. J. Godfrey, R. Barton, J. Mayne, F. W. Rich.

Hon. Secretary :—P. C. M. Veitch.

## DORSETSHIRE.

President :—Sir Randolph L. Baker, Bart., M.P.

Vice-President and Chairman :—Jocelyn A. Fooks.

Committee :—

The Rev. C. W. H. Dicker, Messrs. W. Birkinshaw, T. K. Ingram, T. C. Loosmore, H. S. Newnham, E. C. Parslow, C. S. Prideaux, R. Rintoul, Chas. Stewart, J. Wintle.

Hon. Secretary :—T. Turton.

## ESSEX.

President :—The Rt. Hon. The Earl of Warwick.

Committee :—

Sir Montague Turner, Messrs. C. H. C. Du Cane, Crofton Black, Jun., A. Bullock, Cecil E. Cant, Frank Cant, J. Collingridge, C. Engelmann, F. Green, Harcourt P. Landon, Arthur W. Paul, H. Robins, J. Vert, C. Wakeley, R. W. Wallace.

Hon. Secretary :—The Rev. Joseph H. Pemberton.

## GLOUCESTERSHIRE.

Chairman :—Lt. Col. Sir George Holford, K.C.V.O., C.I.E.

Vice-Chairman :—Geo. F. Moore.

Committee :—

The Rev. Walter Butt, Messrs. H. J. Elwes, Thomas Kingscote, M. W. Colchester-Wemyss, H. G. Alexander, A. Chapman, J. Cypher, T. Arnold.

Hon. Secretary :—W. J. Jefferies.

## HAMPSHIRE.

President :—The Rt. Hon. The Earl of Northbrook.

Committee :—

Sir William W. Portal, Bart., Major The Hon. Guy V. Baring, M.P., Messrs. W. H. Myers, W. G. Nicholson, M.P., W. C. Beardmore, Ernest Ladhams, Maurice Prichard, E. Kemp Toogood, W. Baxter, T. Down, J. Elder, E. Henderson.

Hon. Secretary :—Edwin Molyneux, V.M.H.

## HEREFORD AND MONMOUTH COUNTIES.

President :—The Right Hon. Lord Llangatock.

Committee :—

Messrs. J. Basham, J. Bone, E. W. Caddick, W. J. Grant, A. J. Manning, A. Munro, H. Pitt, J. Rees, F. A. Spear, T. Spencer, R. M. Whiting, J. Wilson.

Hon. Secretary :—T. Coomber.

## HERTFORDSHIRE.

President :—The Hon. Vicary Gibbs.

Committee :—

Messrs. B. S. Faudel-Phillips, H. W. Clinton Baker, E. B. Lindsell, H. R. Darlington, Major S. H. Creagh, F. K. Sander, W. H. Cutbush, B. H. Lane, F. Fitch, H. Prime, G. Beech, C. Harris.

Hon. Secretary :—Alfred Graveson.

## IRELAND.

Sir Frederick W. Moore (Hon. Secretary).

## ISLE OF WIGHT.

President :—Francis J. S. Hay-Newton, M.V.O.

Chairman :—J. H. Limington.

Hon. Treasurer :—B. S. Gould.

Committee :—

Messrs. A. E. Cane, T. Collister, E. C. Goble, P. G. Jenkins, W. Thorburn, W. Tribbick.

Hon. Secretary :—A. Kime.

## KENT.

President :—The Most Hon. the Marquis of Camden.

Vice-President and Chairman :—Sir Marcus Samuel.

Committee :—

Viscountess Falmouth, Miss Edith Bradley, Miss F. R. Wilkinson, Messrs. W. H. Bacon, E. Bunyard, G. Bunyard, V.M.H., H. Cannell, V.M.H., G. D. Clark, M. J. R. Dunstan, J. J. Hewitt, C.C., C. Igglesden, C.C., A. C. Leney, H. G. Mount, G. Reuther, T. W. Sanders, J. G. Weston, Dr. George Wilks, G. Woodward.

Hon. Secretary :—Walter P. Wright.

## LANCASHIRE.

President :—Right Hon. Lord Shuttleworth.

Chairman :—R. B. Ker.

Committee :—

Messrs. J. E. Anderton, B. Ashton, J. S. Brunton, F. A. Fenner, J. J. Guttridge, J. Harris, E. Payne, J. G. Shand, H. Shone, W. B. Upjohn, P. Weathers.

Hon. Secretary :—R. G. Waterman.

## LEICESTER AND RUTLAND COUNTIES.

President :—His Grace the Duke of Rutland.

Vice-President :—T. H. Burroughes.

Committee :—

Messrs. F. Bouskell, J. Brown, H. Chaplin, W. Doidge, J. Harrison, A. McVinish, H. Rogers, J. T. Smith, W. H. Woolley.

Hon. Secretary :—W. H. Divers.

## NORFOLK.

President :—The Rt. Hon. Sir Ailwyn Fellowes, K.C.V.O.

Vice-President and Chairman :—F. H. Barclay.

Committee :—

The Rt. Hon. The Earl of Leicester, G.C.V.O., C.M.G., Sir William H. Folkes, Bart., G.C.V.O., Messrs. W. Allan, A. V. Coombe, Chas. Daniels, A. C. Hubbard, H. Ingleby, M.P., H. Oclée, H. Perry, Col. R. Bernard Petre, W. Shingler, L. Smith.

Hon. Secretary :—T. H. Cook.

## NORTHAMPTONSHIRE.

President :—The Right Hon. The Lord Annaly, C.V.O.

Vice-President and Chairman :—S. Yarde, J.P.

Committee :—

Messrs. F. G. Adnitt, W. Batchelor, F. Bostock, F. Bull, A. Cockerill, C. Douglas, C. Ford, A. R. Searle.

Hon. Secretary :—F. Perkins.

## NORTHUMBERLAND AND DURHAM.

President and Chairman :—Capt. J. H. Cuthbert, D.S.O.

Vice-Presidents :—

The Most Hon. the Marquis of Londonderry and The Marchioness of Londonderry, Countess Grey, Lady Parsons.

Hon. Treasurer :—F. G. H. Clayton.

Committee :—

Messrs. A. E. Bainbridge, Clive Cookson, W. Bennett, W. Brydon, J. S. Chesholm, R. Clapham, H. E. Gribble, T. Miln, G. Ross, G. Shotton, W. Smith, J. Wheeler, J. Winder.

Hon. Secretary :—H. J. Chapman.

### NOTTINGHAMSHIRE.

President :—The Right Hon. the Lord Henry Bentinck, M.P.

Chairman :—C. E. Pearson.

Committee :—

Captain Morrison, M.P., Captain Laycock, Messrs. Stanley Birkin, Butler Smith, Alfred Pearson, Henry Merryweather, William Lowe, C. J. Mee, S. Barker, J. Edmonds, T. Ireland, G. W. Musk, W. Nichols, F. Fairchild.

Hon. Secretary :—James Gibson.

### SHROPSHIRE.

President :—The Right Hon. the Lord Harlech.

Vice-President :—

The Right Hon. the Earl of Powis, Lord Lieutenant	C. T. Dugdale
•The Lady Harlech	E. B. Fielden
The Right Hon. the Lord Kenyon	Mrs. H. D. Greene
The Hon. Mrs. Heywood-Lonsdale	Mrs. T. F. Kynnersley
Annabelle Lady Boughey	Mrs. Johnstone Foster
Sir Walter Smythe, Bart.	A. C. McCorquodale
Col. C. Rivers Bulkeley, C.B.	J. Reid Walker
Lt. Col. Legh	Major C. R. B. Wingfield
Frank Bibby	(Mayor of Shrewsbury)

Committee :—

Chairman :—E. R. T. Corbett.

The Rev. W. Serjeantson, Messrs. W. Adams, T. Aldersey, A. M. Barber, C. F. Gasquoine, Herbert Jones, J. Lambert, W. W. Naunton, W. Phillips, C. Roberts, W. Swire, E. H. Wood.

Hon. Secretary :—The Rev. Joseph Jacob.

### SOMERSETSHIRE.

President :—The Right Hon. the Lord Alexander Thynne, M.P.

Chairman :—C. C. Tudway.

Committee :—

Messrs. Wm. Brooks, Wm. Clarke, H. Cornelius, A. W. Garaway, R. A. Goodman, Joseph Harding, F. Hayne, B. Pearson, J. Stuckey, F. J. Tarr, A. E. Townsend, A. A. Walters.

Hon. Secretary :—W. F. Cooling.

### SOUTH WALES.

President :—The Right Hon. The Earl of Plymouth, P.C.

Vice-President :—Lord Glamusk.

Vice-Chairman :—J. Grimes.

Committee :—

Sir J. T. D. Llewelyn, Major-General H. H. Lee, Messrs. Reginald Cory, H. Evans, H. Farmer, J. J. Neale, J.P., H. A. Pettigrew, F. Treseder, W. A. Treseder, H. Wheeler.

Hon. Secretary :—W. W. Pettigrew.

### STAFFORDSHIRE.

President :—Major Wedgwood, D.S.O.

Committee :—

Messrs. Jesse Shirley, F. R. Patzer, W. Thomson, F. T. Beck, Wm. Bennett, Edwin Gilman, A. Wright, Peter Blair, J. Simson, Baker & Co., Wm. Poulson, Wm. Stevens.

Hon. Secretary :—J. H. Goodacre.

### **EAST SUFFOLK.**

President:—The Rt. Hon. The Earl of Stradbroke.

Chairman:—Colonel R. J. Carthew.

Committee:—

The Right Hon. A. H. Lyke Acland, Messrs. John W. Andrews, F. I. Bland, W. M. Croxfoot, M.B., Lond., B. W. Elkington, Hanson, M. F. Mason, W. Messenger, Capt. E. Levett Scrivener, W. Thornton Sharpe, Fred Smith.

Hon. Secretary:—R. C. Notcutt.

### **WEST SUFFOLK.**

President:—The Most Hon. The Marquis of Bristol.

Vice-President and Chairman:—J. G. Oliver, J.P.

Committee:—

Messrs. J. Ridley Hooper, J.P., Dr. Master, E. T. England, M.A., Major W. A. Cautley, H. Coster, W. Noble.

Hon. Secretary:—Walter Norton.

### **SURREY.**

President:—The Lord Lt. of the County, The Hon. H. Cubitt.

The Right Hon. the Earl of Dysart.

Sir Albert K. Rollitt, J.P., LL.D.

Sir Edward Stern.

The Rt. Hon. Lord Iveagh.

Committee—

Messrs. W. Edgar Horne, M.P., W. A. Bilny, J.P., F. A. Wellesley, J.P., F. Lloyd, J. J. Reed, W. G. Raphael, E. G. Mocatta, F. Baring Gould, G. M. Edwards, Leopold Salomon, A. Hartman, Charles Coombe, Pautia Ralli, Commander Price, A. T. Francis Pears, Edward White, R. H. Pearson, T. Want, A. C. Smith, G. Carper, Medal J. Collier, R. B. Leech, J. Goatley, M. Mills, W. P. Bound, W. Lingwood, A. De. Medal G. Gordon, W. Goldring, Arthur Hill, J. F. McLeod, George Massey, W. C. Slocock, Medal Gomer Waterer, Horace J. Wright, S. T. Wright, W. Watson, J. Cheal, Medal

Hon. Secretary:—Thomas Stevenson.

### **EAST SUSSEX.**

President:—His Grace the Duke of Devonshire, P.C.

Vice-President and Chairman:—J. Ashburn Nix.

Committee:—

Messrs. C. Allen, F. Barchard, J. Charlesworth, Col. S. R. Clarke, J. Gore, G. A. Hammond, G. Miles, A. Neve, L. Sheppard, W. Troy, T. D. Young.

Hon. Secretary:—W. Goaring.

### **WEST SUSSEX.**

President:—Jas. Buchanan, J.P.

Chairman:—W. H. B. Fletcher, J.P.

Committee:—

Messrs. W. B. M. Bird, W. D. James, C.V.O., C. T. Lucas, E. W. Pull, F. Brock, F. Gooding, W. H. Smith, G. Duncan, J. P. Goodacre, R. Piper, W. Sams, Riley Scott, J. D. Webster.

Hon. Secretary:—Alfred Reginald Harvey.

### WARWICKSHIRE.

Chairman :—Neville Chamberlain, J.P.

Vice-Chairman :—Alderman A. Holt, J.P.

Committee :—

Messrs. C. B. Bragg, J.P., W. Waters Butler, A. Cryer, H. Dunkin, John Gunn, J. Lawson, W. H. Morter, A. E. Perkins, W. Spinks, Robert Sydenham.

Hon. Secretary :—T. Humphreys.

### WILTSHIRE.

President :—The Right Hon. The Earl of Pembroke and Montgomery, G.C.V.O.

Vice-President :—B. de Bertodano.

Committee :—

Messrs. T. G. W. Henslow, M.A., A. C. Jonas, L. J. Sly, C. J. Wyatt, T. H.

Harraway, S. W. Tucker, T. J. Finch, J. Tunnington, W. Strugnell, C. Beckett.

Hon. Secretary :—Thomas Challis.

### WORCESTERSHIRE.

President :—The Rt. Hon. The Earl Beauchamp, K.C.M.G.

Vice-President :—C. W. Dyson Perrins.

Committee :—

Messrs. C. A. Bayford, F. Davies, Foley Hobbs, G. F. Hooper, A. R. Goodwin, A. Pettigrew, J. Udale, E. Webb, J. White, A. Young.

Hon. Secretary :—W. Crump, V.M.H.

### YORKSHIRE (NORTH AND EAST RIDING).

Chairman :—W. F. St. Quintin.

Committee :—

The Rev. E. Baddeley, Messrs. Arnold Rowntree, M.P., E. C. Brooksbank, J. C. McPherson, J. P. Leadbetter, F. Jordan, E. Dolby, S. R. Crofts, J. Anderson, W. Lawrenson, C. H. Wheeler, D. Williams, R. McIntosh, F. C. Puddle, E. Dalgeish, G. Longster, W. Boston, G. E. Thomas, H. B. Witty.

Hon. Secretary :—H. J. Clayton.

### YORKS. (WEST RIDING).

Committee :—

Messrs. William Milner, Dudley Illingworth, Noel T. Porter, Reginald Farrer, Dr. Arthur H. Burt.

Hon. Secretary :—James Backhouse.

### EAST OF SCOTLAND.

Chairman :—Mr. Whytock.

Committee :—

Messrs. Pirrie, Cuthbertson, Massie, Thamson, Methven, Cocker, Highgate, Richardson, McKinzie, Galloway.

Hon. Secretary :—J. M. McHattie.

## WEST OF SCOTLAND COUNTIES.

### AYRSHIRE.

Messrs. R. J. Paton A. Bogie, W. Priest, A. Outlaw, A. T. Harrison, A. S. Taylor, J. McGran, E. Fullford, J. Dixon, T. Bryden, R. G. Hepburn.

### ARGYLLSHIRE.

Mr. W. C. Ormiston.

### DUMFRIESSHIRE.

Messrs. D. Inglis, W. Hutchinson, J. Macgregor, J. Jeffrey, A. H. Frame.

### DUNBARTONSHIRE.

Messrs. J. Forbes, J. Smith, J. M. Isdale, J. Hood.

### GLASGOW.

Messrs. A. N. Hunter, J. Cairns, J. Dobson, D. G. Purdie, T. B. B. Kerr, T. Wyllie, J. Rourke, W. McIver, R. Thompson, J. Brown, Jas. Whittton (Hon. Secretary).

### LANARKSHIRE.

Messrs. Findlay, D. Wilson, D. Bryson, G. Haig, D. Airdrie.

### KIRKCUDBRIGHT.

Messrs. S. Arnott, J.P., J. Deuchars.

### PERTHSHIRE.

Messrs. D. Storrie, J. Wilson, J. Maxwell, D. Nicholl, J. Cameron, J. F. Stewart, T. Fender.

### RENFREWSHIRE.

Messrs. R. Laidler, R. Anderson, R. McHardy, W. Durrell, G. Henderson, P. McQuarrie.

### STIRLINGSHIRE.

Messrs. P. Drummond, J. Macdonald.

### WIGTOWNSHIRE.

S. Gordon, T. Smith (Messrs. T. Smith & Sons).

Hon. Secretary West of Scotland Counties Committee :—Jas. Whittton.

# J. CHEAL & SONS,

The Nurseries, CRAWLEY.

Over 100 Acres of Choice Ornamental TREES and SHRUBS,  
FRUIT TREES, ROSES, CLIMBERS, HARDY FLOWERS, &c.

DESCRIPTIVE CATALOGUES FREE.



TEMPLE IN CONNECTION WITH ROSE GARDEN AND TERRACE.

## Landscape Gardeners & Garden Architects

All kinds of ORNAMENTAL GROUNDS designed and laid  
out in any part of the Country. ✿ An Illustrated Booklet  
on "GARDEN MAKING," with testimonials, Post Free.

J. CHEAL & SONS, The Nurseries,  
CRAWLEY,  
and 53 Victoria Street, WESTMINSTER.



Established 1867.

# RURAL REVIVAL.

## COUNCIL:

HON. H. A. STANHOPE.	A. E. HUMPHREYS OWEN, Esq.
EGBERT DE HAMEL, Esq.	R. C. PHILLIMORE, Esq.
SIR HENRY J. VANSITTART NEALE, K.C.B.	EDWARD OWEN GREENING, Esq.
EDWARD W. GREENING, Secretary.	[Managing Director.

THE Agricultural and Horticultural Association, better known under the shorter title of "ONE & ALL," seeks to be helpful to all engaged in horticulture, agriculture, or rural developments. It is not merely a business organisation trading for profit. It is a mutual co-partnership formed forty-five years ago by eminent public men interested in rural revival. Amongst its founders were John Ruskin, the famous artist and art critic, Lord Mount Temple, the stepson of Lord Palmerston and President of the Board of Works, James Beal, the father of the London County Council, Walter Morrison, the late J. M. Ludlow, and many others. Its first President was Judge Thomas Hughes, Q.C., the author of "Tom Brown," and its second was Edward Vansittart Neale, whose monument found a place in St. Paul's. Its founders so arranged its original rules that after a fair interest has been paid on capital, the surplus profits must be devoted to the benefit of its customers, its employees, and the public.

It still maintains its original aims under the direction of an elected Council of eminent and devoted public men. It does not seek profits on capital. It pays a modest 3 to 5 per cent. per annum, and uses its funds largely for public objects. It circulates yearly more than three millions of popular publications and fifteen to twenty million packets of reliable seeds, bearing clear cultural directions. It welcomes adherents of all classes. By subscribing the modest sum of 5/- per annum a garden owner receive all publications as issued and experimental samples of seeds, etc., issued yearly. There are over 8,000 adherents, and no other proprietary

A Bureau is maintained for answering garden questions and giving advice free of charge, under the Directorship of Horace J. Wright, F.R.H.S. I invite any garden owner in doubt or difficulty to write to me for information. His letter or postcard will have prompt and full attention. I shall also be glad to send to anyone interested papers giving full details of our Association and its work. These will be forwarded post free to any address.

Wholesale Warehouses:

92 LONG ACRE,  
LONDON, W.C.

Works and Wharves:

DEPTFORD, S.E.

Managing Director.

Telegrams: "OWEN GREENING, LONDON."  
Telephone: No. 6220 CENTRAL.

## PIONEER SOCIETY OF MUTUALITY.

# THE STREATHAM RUSTIC WORKS.



Greenhouses	....	50/-
Arches	....	7/6
Rustic Seats	....	12/6
.. Chairs	....	8/6
.. Vases	....	8/6
Barrows	....	10/6
Cycle Sheds	....	30/-
Summer Houses		60/-
Motor Houses		35/-
Ladders,	6d. per round	
Fowl Houses, etc., etc.		

Send for our **ILLUSTRATED PRICE LIST "FREE."**

We shall be pleased to call and give advice to all intending purchasers, and all estimates are free



ADDITIONS AND ALTERATIONS MADE TO EXISTING GLASS  
HOUSES, REPAIRS, RE-PAINING, ETC.

## TURRELL & HOLLICK,

Horticultural Builders and Hot Water Engineers,

**376 HIGH RD., STREATHAM,  
LONDON, S.W.**

Awarded 1 Silver and 1 Bronze Medal at  
Festival of Empire, Crystal Palace, 1911.





Established 1867.

# ONE & ALL

This Brand Guarantees One & All Quality.  
See the Brand on EVERY Bag and Packet.

## ONE & ALL COMPLETE FERTILISERS.

The ONE & ALL FERTILISERS differ from ordinary artificial manures, not only in being stronger and more concentrated, but also in more scientific adaptation to the needs of various crops. Each Fertiliser is based on an analysis of the plant it is meant to feed and stimulate. Forty years' experience has proved how much more effective are these complete manures than the less complete ones usually supplied.



ONE & ALL FERTILISERS  
IN HALF-ROD PACKETS.



ONE & ALL FERTILISERS  
IN BAGS.

### One and All Complete Fertilisers for Special Crops.

No.	For	Half-rod Packet.	7lbs.	14lbs.	28lbs.	56lbs.	1cwt.
22	Vines, Fruit Trees, &c.	6d.	2/3	3/6	5/9	10/6	20/-
23	Potatoes	6d.	2/3	3/6	5/9	10/6	20/-
24	General Garden Purposes	6d.	2/3	3/6	5/9	10/6	20/-
25	Strawberries	6d.	2/3	3/6	5/9	10/6	20/-
26	Flowers	6d.	2/3	3/6	5/9	10/6	20/-
27	Grass Lawns	6d.	2/3	3/6	5/9	10/6	20/-
29	Chrysanthemums	6d.	2/3	3/6	5/9	10/6	20/-
30	Peas and Beans	6d.	2/3	3/6	5/9	10/6	20/-
31	Tomatoes	6d.	2/3	3/6	5/9	10/6	20/-
32	Sweet Peas	6d.	2/3	3/6	5/9	10/6	20/-
	One & All Fertilised Lawn Sand	6d.	2/3	3/6	5/9	10/6	20/-

## ONE & ALL Preservative and Enricher for Manure and Compost Heaps.

7/6 per cwt. carriage paid.



Section of completed manure heap preserved and enriched.

All prices include cost of carriage, and the ONE & ALL FERTILISERS AND MANURES may be had, at the prices here quoted, from any of the ONE & ALL agencies in all parts of the United Kingdom.

Large cultivators will find full particulars of special fertilisers for all garden and farm crops in ONE & ALL FERTILISERS, published annually by the Agricultural and Horticultural Association, post free on application.

ONE & ALL FERTILISER WORKS,  
DEPTFORD CREEK,  
LONDON, S.E.

*Edw. A. Owen Greening*

Managing Director.

# FERTILISERS.

# R. VAN DER SCHOOT & SON,

Wholesale  
Bulb  
Growers,

**HILLEGOM,**  
HOLLAND.

Over 450 Acres  
of bulbs planted  
on own Farms.

PRICES ON  
APPLICATION.

Established 1830.

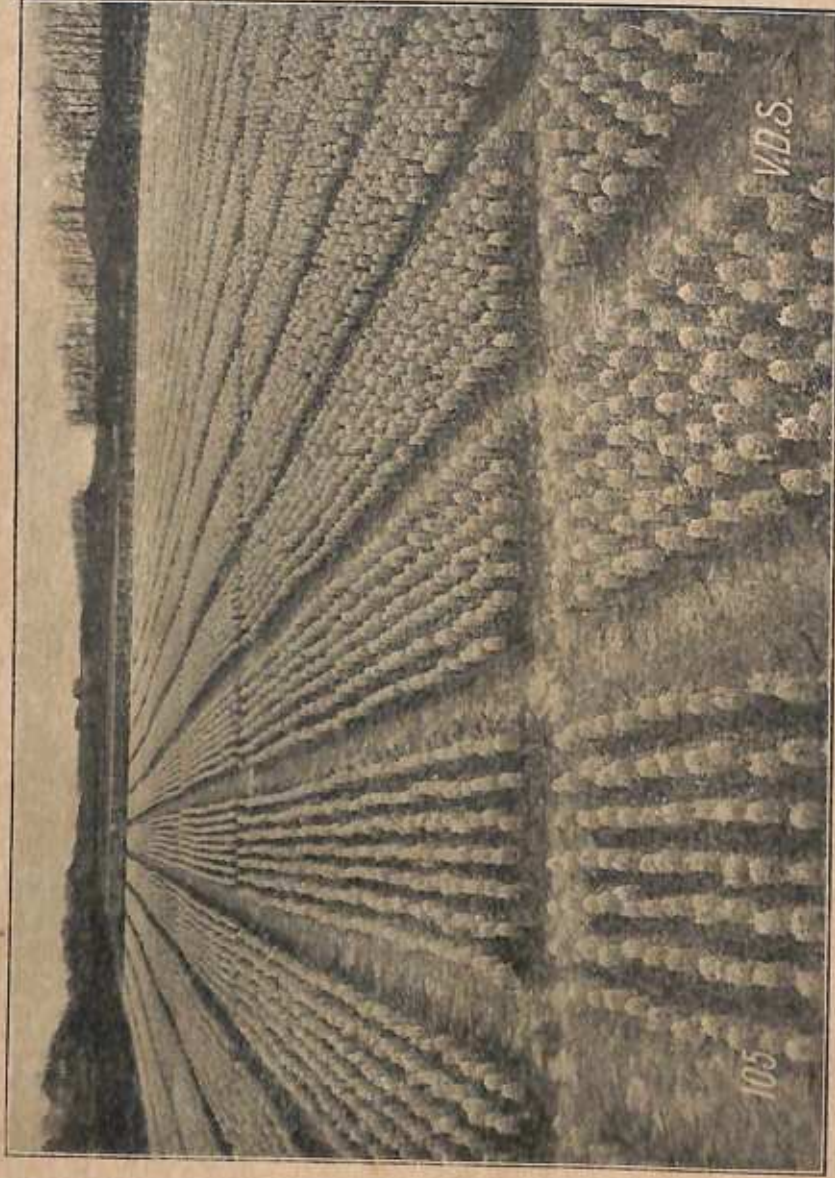

A CORDIAL WELCOME EXTENDED TO ALL TRADE ON ALL OUR FARMS.

Medal  
Medal  
Medal  
Medal  
Medal

BY APPOINTMENT



TO HIS MAJESTY.

# CHARLES TURNER'S

Descriptive and Priced

## CATALOGUES

OF

Carnations,  
Auriculas, Pinks,  
Pelargoniums,  
and  
other Florist Flowers.

Also of Herbaceous Plants,  
Hardy Trees and Shrubs,  
Roses, Fruit Trees,  
Bulbs and  
Seeds,

Are sent FREE on application to:

**THE ROYAL NURSERIES,**  
SLOUGH.

# J. J. KELIHER & Co.

LIMITED.

PRINTERS AND DESIGNERS.

PRODUCERS of EFFECTIVE  
PRINTING OF EVERY  
KIND.

“ “

Printers of the Royal International  
Horticultural Exhibition Prospectus

“ “

Speciality:—

POSTERS DESIGNED AND  
PRINTED.

SKETCHES AND ESTIMATES ON APPLICATION.



Marshalsea Works, SOUTHWARK.

Craven House, Kingsway, W.C. 33 King William Street, City.

# Colour Borders *by* Kelways



## A Blaze of Glory from Early Spring to Late Autumn

**K**elway Colour Borders (Regd.) are composed of fine hardy sorts of the famous Kelway Pæonies, Gaillardias, Delphiniums, Pyrethrums and other herbaceous plants; they are arranged for planting in such order as will secure both harmonious colour-grouping and constant succession from early spring to late autumn. Being from strong country-grown stocks, they flourish under almost all conditions, with a minimum of attention. Borders can be planned to fill any space, at a cost of 15/- or 25/- for each 10 square yards. See Kelway's "Gardens of Delight," free on request to any F.R.H.S.

**KELWAY & SON**  
THE ROYAL HORTICULTURISTS  
LANGPORT SOMERSET



# SLAYMAKER & Co.,

— Wholesale —  
Horticultural Sundriesmen.

TELEGRAMS:  
"SLAYMAKER,  
LONDON."

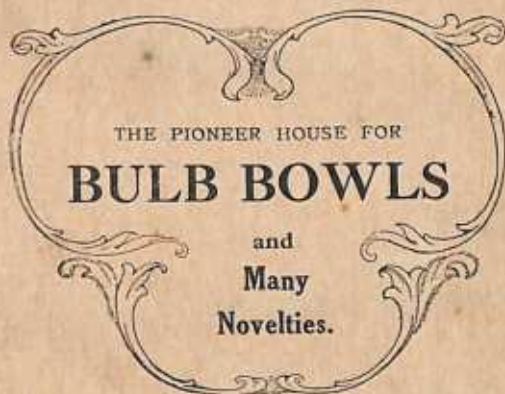

TELEPHONE:  
GERRARD 4985.

Our SHOW ROOMS would well repay a visit from any retailer. Adjoins Covent Garden Market. ∴ Open from 6 a.m. We still maintain our reputation of holding the finest collection in the World. Catalogue on Receipt of Trade Card. Ask your Nurseryman, Seedsman, or Florist for our Goods.

25 CATHERINE STREET,  
COVENT GARDEN, W.C.

To get the BEST THAT GROW  
in  
**Flowers, Fruits**  
**or Vegetables,**

You must use the  
**Prizemakers' Fertilizers.**

**VALSANG**

for Potting,  
Garden or  
Greenhouse

112-lbs. Bag, 20/-; 56-lbs.  
Bag, 12/-; 28-lbs. Bag,  
7/6; 14-lbs. Bag, 4/6;  
7-lbs. Bag, 2/6; or in  
Tins at 1/- and 2/-

☛ ALL CARRIAGE PAID.

36 36 36

**VALSOL for Liquid Feeding**

In Tins at 1/-, 2/6 and 5/-. CARRIAGE PAID.

GIVE ONE TRIAL. 36 ONCE USED, ALWAYS USED.

SOLE MANUFACTURERS:

**VALLIS & SON,** CARTERTON, CLANFIELD, Oxon.

FOR BEST RESULTS  
USE . . .

200 HIGHEST AWARDS.



Pure  
**Ichthemic Guano**

UNRIVALLED FOR

Roses, Vines, Chrysanthemums,  
Sweet Peas, Etc.

*The Richest Plant Food and the most Natural Fertilizer.*

Supplied in Tins, 6d. to 2/6. Bags, 4/6 to 20/-.  
Carriage Paid on quantities of 28 lbs. and upwards.

MAY BE OBTAINED FROM THE PRINCIPAL NURSERYMEN AND SEEDSMEN.

SOLE PROPRIETORS AND MANUFACTURERS:

**Wm. COLCHESTER & Co.,**  
IPSWICH, ENGLAND.

Agency Depots—WELLINGTON, N.Z., DURBAN, S.A., NEW YORK, MUSCOORBIE AND BOMBAY

# Harwood's Asparagus

---

SPECIALLY GROWN FOR PLANTING.

*Superb Giant*

2 YEAR OLD ROOTS,

5/- per 100.



*Highest Awards at the  
Royal Horticultural Society,  
Temple and Holland  
House Shows.*

LIST WITH CULTURAL DIRECTIONS FREE.

A. J. HARWOOD,  
St. Peter's Nursery, COLCHESTER.

---

ESTABLISHED 1820.

**S. SPOONER & SONS**

Fruit Tree Growers  
: and Nurserymen. :

---

---

FRUIT TREES

A SPECIALITY.

500,000 to select from.



CATALOGUES

free on application.

INSPECTION INVITED.

HOUNSLOW NURSERIES

HOUNSLOW, MIDDLESEX.



## BEGONIAS

For  
**GARDEN,  
GREENHOUSE,  
and  
EXHIBITION**  
in endless variety at  
all prices.

ILLUSTRATED  
LIST POST FREE.

**A. LL.  
GWILLIM,**

*Begonia Specialist*

**CAMBRIA NURSERY,  
SIDCUP, KENT**

SHROPSHIRE HORTICULTURAL SOCIETY - SHREWSBURY

**£1,200**

Cash  
Prizes  
and  
Silver  
Cups.

Great Summer  
Flower Show,

AUGUST 21st  
and 22nd, 1912.

H. W. ADNITT, | The Secretaries,  
W. W. NAUNTON, | Shrewsbury.

SCHEDULES MAY BE HAD POST FREE FROM THE HON. SECRETARIES

TELEPHONE 137 SHREWSBURY.

# Thomas Perkins & Sons,

34 DRAPERY, NORTHAMPTON.

CATALOGUES  
FREE.

Nurseries  
200 Acres.

A General  
Stock.

Seed and Bulb  
Merchants.

1912.

60 Years'  
Reputation.

SPECIALITIES:

YEW AND  
HOLLIES,  
A Large Stock.

Roses.  
Fruit Trees.  
Forest Trees.  
Ornamental Trees.  
Hardy Perennials.

INSPECTION  
INVITED.  
Telephone 486.

## Sarracenias

A SPECIALITY.

The finest and most extensive  
collection in the world of Species  
and Garden Hybrids.

LISTS OF SORTS AND PRICES  
ON APPLICATION.

A. J. A. BRUCE,

*The Nurseries,*

CHORLTON-CUM-HARDY,  
MANCHESTER, ENGLAND.

MALVERN, noted as a Health Resort, is also  
famed for the

# "Malvern Roses"

Grown at the NOTED  
"MALVERN ROSERY."

INSPECTION CORDIALLY INVITED.

*Descriptive Catalogue of 300 Varieties free on application to:*

## WILLIAM COYLE, F.R.H.S.

(Late GEORGE H. TOWNDROW.)

The Malvern Rosery, MALVERN LINK.

Used in the "Royal Gardens" and by the most Prominent  
Growers in the Country.



**Bon Arbor** is immediately soluble in cold water therefore all the properties are available to plant life from the moment of application. It is quick in action, enabling you to see its effects in from three to ten days on any quick growing plants, vegetables and lawns, and on slower growing plants in a proportionate time. It being a complete food, containing Nitrogen, Potash and Phosphoric Acid in sufficient quantities, will sustain the growth it makes.

While we do not claim impossibilities, we do claim and are backed in our claim by the best and most prominent show growers, that we have one of the highest grades and quickest responding Plant Foods on the market. Dissolve one pound in 30 gallons of water.

**SOLUBLE PLANT LIFE,  
Guaranteed Analysis.**

Total Nitrogen	...	...	...	16 to 18
Equal to Ammonia	...	...	...	20 to 21
Ammonia	...	...	...	16 to 17
Soluble Phosphoric Acid P2 O5	...	...	...	6 to 7
Potash, K2O	...	...	...	4 to 5

**RADIX Worm Eradicator**

For Lawns, Tennis Courts, Bowling Greens, Etc.

*Enquiries are solicited at our EXHIBITION STAND No. 143 Sundries Tent.*

ENGLISH BRANCH OFFICE:

Kirkburton, near Huddersfield & Mr. J. A. Witney, Cholsey,  
BERKS.

# TREE TOPPING.



## Dangerous Trees

lopped or topped, or carefully taken down, DANGEROUS BRANCHES and DEAD WOOD removed by experienced men, taking all risk; distance no object.

**W. BAX,** TIMBER MERCHANT.

46 Wakefield St., Upper  
Edmonton, LONDON, N.



TREE TOPPING.



Herbaceous  
Plants in best  
varieties;  
Melons;  
Forced  
Strawberries;  
French Beans;  
Tomatoes in  
Season;  
Choice Cut  
Flowers  
forwarded to  
any address;  
Carnations,  
Roses, Violets  
etc.

AWARDED  
**2 SILVER  
MEDALS,  
2 BRONZE  
MEDALS,**  
FOR  
**MELONS.**  
R.H.S. SHOWS,  
LONDON.



Catalogue on  
Application.

★  
**GOLD  
MEDAL,**  
R.H.S. EXAM.  
1907.

★  
THE MISSES  
**LeLacheur**

AND  
**Sherris,**

F.R.H.S.  
THE FLOWER  
FARM,  
**HENFIELD,**  
SUSSEX.

SOLE MAKERS OF  
THE CELEBRATED

**Munstead  
Flower Glasses**  
AND THE  
**Stone  
Exhibition Vases**

ILLUSTRATED PRICE LIST  
FREE ON APPLICATION.



SEE OUR EXHIBIT—STANDS Nos. 140 and 172 in Sundries Tent.

**JAMES GREEN & NEPHEW Ltd.,**  
*China, Glass and Earthenware Manufacturers,*  
**107 QUEEN VICTORIA ST., LONDON, E.C.**

---

---

**ALFRED GRAY,**  
*Nurseryman, Rose Grower and Landscape Gardener.*

---

---

**Roses**

A SPECIALITY.

100,000 to select from,  
in 1,200 varieties, in  
the newest, oldest,  
and best kinds, in  
Standard, Standard Weeping, Climbing  
Standards, Dwarfs, Pillar and Bush, all  
grown in the open. ∴ Inspection Invited.

---

---

**CHERTSEY, Surrey.**

# THE ARMY & NAVY Auxiliary Co-operative Supply, Limited.

## The A. & N. Auxiliary Chain Lawn Mower.

To Cut - - - - 8 10 12 14 16 18 20 22 24 ins.  
Complete with Grass Box 40/- 56/- 70/6 87/- 101/8 117/9 125/- 131/9 141/3

Chain Driven Pony Machines 26-In. \$13 0 0 30-In. \$16 0 0

**Best Quality at  
Exceptionally  
Low Prices.**

**Every Machine  
Guaranteed.**

**SPECIAL POINTS  
ARE:** The unique patent-  
ed method for quickly  
tightening or removing  
the riving Chain, and  
for adjusting the height of  
cut without mechanical  
skills; the back and front  
rollers are by this means  
kept automatically  
parallel with the Cutting  
Cylinder.

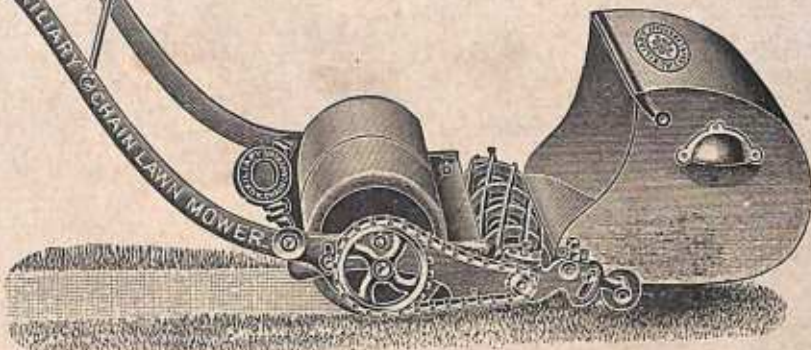

**SELECT VEGETABLE AND FLOWER SEEDS.  
BULBS AND MISCELLANEOUS ROOTS.  
MANURES AND INSECTICIDES.  
GARDEN TOOLS of every description.  
WIREWORK for all purposes.  
GARDEN HOSE AND FITTINGS.  
SYRINGES AND SPRAYING MACHINES.  
VASES AND GARDEN POTTERY.  
GREENHOUSES AND GARDEN FRAMES.  
GARDEN SEATS AND CHAIRS.  
And all HORTICULTURAL REQUISITES.**

## The A. & N. Auxiliary Patent "Ball-Bearing" Lawn Mower.

Easy. Silent. Durable.

Superior Quality and Finish. India-Rubber  
Tyred Wheels. Every Machine Guaranteed.



Size	Price	Grass Boxes
8-in.	37/-	4/-
10-in.	43/-	4 4
12-in.	49/-	6 0
14-in.	60/-	8 3

**NOTE.**  
The Company's  
Lawn Mowers are  
sent carriage paid  
to any Goods  
Station in Great  
Britain.



## \*The A. & N. Auxiliary Garden Roller.

With rounded edges and balance handles.  
Double cylinders. Strong, well-finished, and  
neatly painted.

Diam.	Width.	Approx. Weight, cwt. qrs. lbs.	Price, £ s. d.
14 x 14 in.	-	1 2 14	- 1 4 0
16 x 16 "	-	2 0 0	- 1 8 6
18 x 18 "	-	2 1 10	- 1 10 6
20 x 20 "	-	3 0 0	- 1 13 3
22 x 22 "	-	3 2 10	- 1 18 0
24 x 24 "	-	4 0 0	- 2 5 0

\* Carriage paid to any Railway Station in  
England and Wales.

**FRANCIS STREET, VICTORIA STREET, WESTMINSTER, S.W.**

THE COMPANY'S EXHIBIT WILL BE FOUND AT STAND NO. 17.—INSPECTION INVITED.

Samples sent  
free on  
request



THESE Labels  
never decay,  
are neat and clean,  
last for years and are  
suitable for any climate,  
indoor or outdoor.

MADE IN ALL SIZES AND  
A VARIETY OF SHAPES.

PRICES PER 100:

2" 1/-; 3" 1/6; 4" 2/3; 5" 3/3; 6" 3/9.

*Agents wanted in Foreign Countries where not represented.*

**COOPER & SON, 2 Middleboro Rd., Coventry**

## RICHARD SANKEY & SON, LTD.

(Established over 60 Years).



By Appointment.

Largest Manufacturers in the World.

The BEST and CHEAPEST.

SPECIAL POTS for Chrysanthemums,  
Roses, Vines, Clematis, Orchids, &c.



FANCY FERN PANS & BULB BOWLS  
from 2d. each.

ANY QUANTITY SUPPLIED LARGE OR SMALL.

State quantity of each size required and have Carriage  
Paid quotation, or write for Price List Free to—

**Bulwell Potteries, Nottingham.**

# CH. ALBERT, SEEDSMAN AND FLORICULTURIST, MASSAGNO-LUGANO, TESSIN, SWITZERLAND.

**SPECIALITY**—Novelties in *CARNATIONS, ROSES, CHRYSANTHEMUMS* and *GLADIOLI*. Perpetual-flowering Carnations (Albert strain, more prolific and vigorous than the American kind).

**1912.**

Mme. **MARTHE ALBERT**, the largest and whitest of perpetual-flowering carnations. Calyx always closed. Rigid stem.

**1913.**

Mme. **WYSS**. Flowers larger and stems longer than White Perfection and White Enchantress. The most vigorous and prolific of all perpetual flowering carnations which have been raised. As good for the greenhouse as for the garden. Always in bloom.

### CHRYSANTHEMUMS—1912.

**ALEXANDRE ALBERT**. Short plant, very heavy wood, large brilliant dark green leaves; flowers from mid-September. Bright old gold and bronze red reflex. The finest colour ever raised. Width 7 inches.

**CHARLES ALBERT**. Japonica or pure yellow. Width 10½ inches without touching the petals. Short plant. Flowers between 20th and 25th October. Good for second and last row.

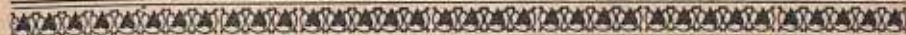

Burns 12-30 Hours at  
 one filling.  
**RESERVE FUEL.**



12 HOURS BOILER

## HEATING INSTALLATIONS

For **GREENHOUSES, MOTOR  
 HOUSES, MANSIONS, etc.**

**ESTIMATES FREE OF CHARGE.**

REPRESENTATIVES SENT TO ANY PART OF THE  
 34 36 COUNTRY TO TAKE PARTICULARS. 34 36

For Full Particulars of our Special  
 Exhibition offer call at Stand No. 58  
 (Sundries Section).

**TWELVE HOURS STOVE SYNDICATE, LTD.,  
 258 Vauxhall Bridge Road, Westminster, S.W.**

(1 MINUTE FROM VICTORIA STATION)



Established 1867.

# ONE & ALL

The ONE & ALL Garden Books are a useful series of Popular Penny Handbooks. Each number treats of a separate subject by a practical expert. They are neatly printed on good paper and profusely illustrated. They are on sale at all ONE & ALL Seed Agencies, the Railway Bookstalls, and at all the leading Newsagents and Booksellers.

**PRICE ONE PENNY EACH.**

No. 1—SWEET PEAS .. .. .	By Richard Dean, V.M.H.
No. 2—ANNUALS .. .. .	By T. W. Sanders, F.L.S.
No. 3—SALADS .. .. .	By Horace J. Wright, F.R.H.S.
No. 4—VEGETABLES .. .. .	By Horace J. Wright, F.R.H.S.
No. 5—PERENNIALS .. .. .	By T. W. Sanders, F.L.S.
No. 6—MANURING .. .. .	By Edward Owen Greening.
No. 7—POTATOES .. .. .	By the Hon. H. A. Stanhope.
No. 8—ALLOTMENTS .. .. .	By T. W. Sanders, F.L.S.
No. 9—ROSES .. .. .	By T. W. Sanders, F.L.S.
No. 10—GARDEN MAKING .. .. .	By Edward Owen Greening, F.R.H.S.
No. 11—BULBS .. .. .	By S. Arnott, F.R.H.S.
No. 12—WEATHER .. .. .	By the Hon. H. A. Stanhope.
No. 13—ONIONS .. .. .	By Horace J. Wright, F.R.H.S.
No. 14—CLIMBERS .. .. .	By T. W. Sanders, F.L.S.
No. 15—PEAS .. .. .	By Horace J. Wright, F.R.H.S.
No. 16—TOMATOES .. .. .	By W. Iggulden, F.R.H.S.
No. 17—BEANS .. .. .	By R. Lewis Castle, F.R.H.S.
No. 18—ASTERS .. .. .	By Walter Wright, F.R.H.S.
No. 19—LAWNS .. .. .	By W. J. Stevens, F.R.H.S.
No. 20—STOCKS .. .. .	By R. P. Brotherston, F.R.H.S.
No. 21—PANSIES .. .. .	By James R. Riding, F.R.H.S.
No. 22—ROOTS .. .. .	By Hon. H. A. Stanhope.
No. 23—FRUIT .. .. .	By W. Iggulden, F.R.H.S.
No. 24—UNHEATED GREENHOUSE .. .. .	By E. J. Castle, F.R.H.S.
No. 25—CABBAGES .. .. .	By Horace J. Wright, F.R.H.S.
No. 26—SMALL GARDENS .. .. .	By T. W. Sanders, F.L.S.
No. 27—GARDEN ALLOTMENTS .. .. .	By J. Wright, V.M.H.
No. 28—CROPPING ALLOTMENTS .. .. .	By J. Wright, V.M.H.
No. 29—MUSHROOMS .. .. .	By R. Lewis Castle, F.R.H.S.
No. 30—PHLOX .. .. .	By Chas. H. Curtis, F.R.H.S.
No. 31—ANTIRRHINUMS .. .. .	By Fred W. Harvey.
No. 32—SHADY GARDENS .. .. .	By T. W. Sanders, F.L.S.
No. 33—CHRYSANTHEMUMS .. .. .	By Richard Dean, V.M.H.
No. 34—CHILDREN'S GARDENS .. .. .	By Mrs. Mabel Edwards Webb.
No. 35—SMALL GREENHOUSES .. .. .	By T. W. Sanders, F.L.S.
No. 36—MONTHLY REMINDERS .. .. .	By Leslie Greening, F.R.H.S.
No. 37—WINDOW GARDENS .. .. .	By T. W. Sanders, F.L.S.
No. 38—POPPIES .. .. .	By George Gordon, V.M.H., F.R.H.S.
No. 39—CARNATIONS .. .. .	By James Douglas, F.R.H.S.

Bound Volumes containing Nos. 1 to 12, Paper Covers, 1/-; Cloth, 1/6.  
 Bound Volumes containing Nos. 13 to 24, Paper Covers, 1/-; Cloth, 1/6.  
 Bound Volumes containing Nos. 25 to 36, Paper Covers, 1/-; Cloth, 1/6.

London:  
 AGRICULTURAL & HORTICULTURAL ASSOCIATION, Ltd.,  
 92 Long Acre, W.C.

## GARDEN BOOKS.



THE PERPETUAL FLOWERING  
**Carnation Society**

---



*President :*

LORD HOWARD de WALDEN.

*Chairman :*

J. S. BRUNTON, Westbourne Grove, Burnley.

*Hon. Secretary :*

E. F. HAWES, Ulysses, Fortune Green, N.W.

*Hon. Treasurer :*

LAURENCE J. COOK, Mapledene, Wellington Road, Bush Hill Park.



HE Society is constituted for the extension of the culture and improvement of Carnations for garden, decorative and exhibition purposes. All lovers of Carnations are cordially invited to join the Membership. Write the Hon. Secretary for particulars.



**THE CARNATION YEAR BOOK.**

---

The Official Organ of the Perpetual Flowering Carnation Society. ✻ POST FREE from the Secretary for 1/6.



# WINCHESTER



THE HOME OF THE

## Spencer Type of Sweet Pea

---

THE  
SIGN



OF  
QUALITY

10 YEARS UNSURPASSED REPUTATION.

See my Sweet Peas (Inside and Outside Exhibits) at this Show. Note how many varieties raised and sent out by me appear in the Winning Stands. Ask to be shown the newest and best varieties at **my Stand**. I lead and have lead in the N.S.P.S. Classification List for years.

**Chas. W. BREADMORE,**  
The Exhibitor's Seedsman, **WINCHESTER.**



Established 1867.

# ONE X ALL

THE BRAND GUARANTEES ONE & ALL QUALITY.  
SEE THE BRAND ON EVERY PACKET.

## THE NOVELTY FOR 1912.

New  
One & All Annual Poppy,  
"Hon. H. A. Stanhope."

A single blooming Pæony-flowered variety, splendid rosy carmine colour. Each petal adorned with a fine violet spot. Very effective for beds.

ONE SHILLING  
PER PACKET.



*New One & All Poppy, "Hon. H. A. Stanhope."*

### £5 5s. 0d.

will be given as a Prize for the best Water Colour  
Painting of a group of the new One & All Poppy,  
"Hon. H. A. Stanhope."

### £1 1s. 0d.

For the best Photograph.

Paintings and Photographs should be sent to the One & All Seed Warehouses, 92 Long Acre, London, W.C., on or before September 30th, 1912.

# SEEDS

# CROSS'S HORTICULTURAL SPECIALITIES.



۳۳ ۳۳ ۳۳

CROSS'S HIGH CLASS HORTICULTURAL SPECIALITIES are used in the Royal Gardens, Windsor, by the principal Market Growers and Gardeners in the British Isles, and in America, Belgium, Holland, New Zealand, etc.

۳۳ ۳۳ ۳۳

## **CROSS'S CLUBICIDE (Regd.)**

The Celebrated Insecticide, Steriliser and Disinfectant. Destroys all Disease Germs and Insect Pests in the soil such as Wireworm, Eelworm, Maggot, Grub, etc. Cleanses and Sweetens the Soil. Stimulates Plant Life.

## **CROSS'S ORGANIC GUANO.**

Specially recommended to take the place of Farmyard Manure under glass. Can be freely used. Holds the Premier place among Tomato Growers as a base manure.

## **CROSS'S GARDEN FERTILISER.**

Vine, Plant and Vegetable Manure. The Highest Class Manure on the market for general garden purposes.

## **OTHER SPECIALITIES.**

Including Cross's Mildew and Insect Destroyer, Cross's Ballikinrain Ant Destroyer, Cross's Nicotine Vaporiser, Cross's famous Chrysanthemum Manures (Lunt's Formula), etc., etc.

FULL PARTICULARS ON APPLICATION.

SOLE MANUFACTURERS:

# Alexander Cross & Sons Ltd.,

CHEMICAL MANURE MANUFACTURERS AND HORTICULTURAL SPECIALISTS,

## 19 HOPE STREET, GLASGOW.

ESTABLISHED UPWARDS OF A CENTURY

STAND  
No.  
136.



STAND  
No.  
136.

# Corry & Co. Ltd.,

BONDED CHEMICAL WORKS,  
Shad Thames, London,

ESTABLISHED 1848.

S.E.

**A**LL INTERESTED IN THE PROGRESS OF HORTICULTURE SHOULD PAY A VISIT TO THIS STAND. ITS EXHIBITS COMPRISE SAMPLES OF ALL THE MOST USEFUL AND LATEST APPLIANCES FOR GARDEN USE WHICH THE FIRM HAS BEEN ABLE TO PRODUCE AFTER A SUCCESSFUL CAREER OF SOME 50 YEARS.

THE GREAT GROWTH AND DEVELOPMENT OF **TOBACCO**, FREE OF DUTY, AS THE BASIS FOR MANY INSECTICIDES AND FUMIGATORS AS ESTABLISHED BY

## Their Treasury Grant in 1866

WITH FURTHER CONCESSIONS AND IMPROVEMENTS FROM TIME TO TIME IS A GREAT FEATURE, TOGETHER WITH ALL THE LATEST AND MOST USEFUL SUNDRY INVENTIONS REQUIRED FOR **THE TRADE** BOTH IN THE UNITED KINGDOM AND THE COLONIES.



OFFICES AND SHOW ROOMS:

13 & 15 Finsbury St., London,

E.C.

The attention of  
all Horticulturists  
is emphatically  
called to →

SLUGS  
HATE IT!

THIS preparation pro-  
vides the best and  
simplest means of  
ridding garden beds of  
Slugs and other insect  
pests, even Cats and  
Sparrows are under its  
spell.

Ask for free sample  
and Leaflet.



Mr. W. P. WRIGHT, in the "Garden," week by week,"  
wrote:—

"The particular hint I am going to give you about  
Slugs is to scatter 'SANITAS POWDER' on the soil amongst  
the plants; Slugs simply loathe it."

SOLE MANUFACTURERS:

The "SANITAS" Co. Ltd.,  
LIMEHOUSE, LONDON, E.

# LIBRAIRIE HORTICOLE

84 bis, Rue de Grenelle, PARIS (VII<sup>e</sup>)

25<sup>e</sup> Année



Envoi franco de Numéros  
spécimens.

**TRÈS COMPLET**  
**BIEN INFORMÉ**  
**BIEN ILLUSTRÉ.**

**LE NUMÉRO : 50 cent.**  
**avec Planche : 75 —**

<b>ABONNEMENTS</b>	{	France: 1 an ... .. 12 fr.
		— 6 mois ... .. 7 fr.
	{	Etranger: 1 an... .. 14 fr.
		— 6 mois ... .. 8 fr.
<b>ABONNEMENT D'ESSAI</b>	{	France: 3 mois... .. 3 fr.
		Etranger: — ... .. 4 fr.

**SEUL JOURNAL HEBDOMADAIRE**

DE

## Jardinage Pratique

Et de la Vie à la Campagne.

**NOMBREUSES PRIMES.**

<b>ABONNEMENTS</b>	{	France: 1 an ... .. 5 fr.
		— 6 mois ... .. 3 fr.
	{	Etranger: 1 an ... .. 7 fr.
		— 6 mois ... .. 4 fr.
<b>ABONNEMENT D'ESSAI</b>	{	France: 3 mois ... .. 1 fr.
		Etranger: — ... ..



18<sup>e</sup> Année

50 Envoi franco de Numéros  
spécimens.

Tout abonné d'un an au "Jardin" et au "Petit Jardin" recevra gratuitement les numéros de Novembre et de Décembre.

## TOUS LES OUVRAGES AGRICOLES ET HORTICOLES

Arboriculture d'ornement et fruitière. Floriculture de serre et de plein air.

Architecture des jardins. Culture Potagère. Viticulture.

Sylviculture. Apiculture. Aviculture. Horticulture et Agriculture générales.

Envoi franco du

## CATALOGUE GÉNÉRAL MÉTHODIQUE

de 96 pages, le plus complet des catalogues de ce genre, contenant plus de 2,000 titres et constituant un recueil bibliographique unique en la matière.

La Librairie se charge de fournir à ses clients sautant même au dessous du prix des catalogues tous produits et instruments destinés à l'Horticulture. Engrais, insecticides, produits, pharmaceutiques et alimentaires pour les animaux, outils, machines, pompes, etc., etc.

BUY IT FROM THE ARMY AND NAVY STORES SEED DEPARTMENT, WESTMINSTER:  
 JUNIOR ARMY AND NAVY STORES, REGENT STREET:



CIVIL SERVICE STORES, QUEEN VICTORIA STREET AND BEDFORD STREET, E.C.:  
 WM. WHITELEY, LTD., SEED DEPARTMENT, QUEEN'S ROAD, W.

**SOLD IN**

7-lb. bags	-	1/9	carr. forward
14-lb. ..	-	3/-	"
28-lb. ..	-	4/6	carr. paid
56-lb. ..	-	8/-	"
1 cwt. ..	-	15/6	"
5 cwt. ..	-	75/-	"

**A TESTIMONIAL**

ROYAL HORTICULTURAL SOCIETY,  
 VINCENT SQUARE,  
 WESTMINSTER, August 14th, 1908.  
 Secretary: Rev. W. WILKS, M.A.  
 DEAR SIRS.—We have only used the Manure in liquid state, and have found it very clean, almost free from smell, and very good for all indoor plants.  
 Faithfully yours,  
 W. WILKS, Secretary.

# Bolton & Son's

HARDY GROWN  
HERTFORDSHIRE ROSES.

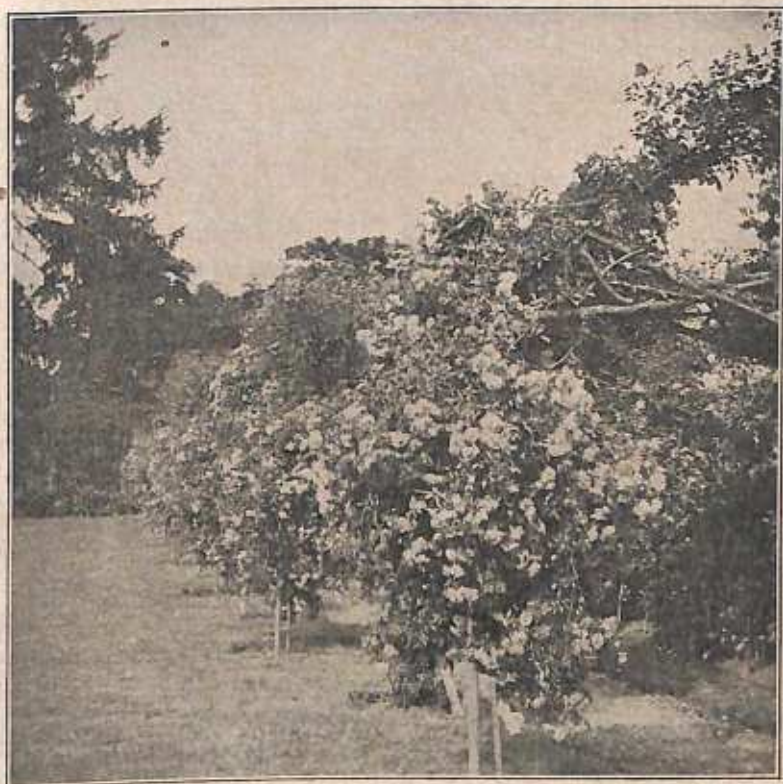

A SPLENDID STOCK OF BEST SORTS. ALL GROWN FOR RETAIL TRADE.

FOREST TREES AND SHRUBS A SPECIALITY.  
COVERT AND OTHER PLANTING DONE BY  
✻ ✻ ✻ CONTRACT OR OTHERWISE. ✻ ✻ ✻

---

## GEO. BOLTON & SON,

The Nurseries, BUNTINGFORD, Herts.

# LAXTON'S NURSERIES

OVER 70 ACRES.

Noted for Carefully-grown

**FRUIT TREES, ROSES,  
Strawberries and Bush Fruits.**



JK JK JK

- As **STANDARDS**,  
2/- and 2/6 each.
- As **BUSHES**,  
1/6 to 3/6 each.
- As **PYRAMIDS**,  
2/6 to 5/- each.
- As **ESPALIERS**,  
3/6 to 5/- each.
- As **CORDONS**,  
2/- each, 21/- doz.
- As **WALL TREES**,  
3/6 to 7/6 each.
- As **POT FRUIT TREES**,  
5/- to 10/6.

**APPLES. APRICOTS.  
CHERRIES.  
FIGS. NECTARINES.  
PEACHES.  
PEARS. PLUMS.  
VINES, &c.**

JK JK JK

CATALOGUES FOR ALL DEPARTMENTS GRATIS.

**LAXTON BROTHERS,  
BEDFORD.**

# List of Subscribers and Guarantors.

	£	s.	d.	£	s.	d.
The Duke of Portland, K.G. (President)	100	0	0	200	0	0
Sir Jeremiah Colman, Bart., J.P. D.L., V.M.H. (Hon. Treasurer)	—	—	—	500	0	0
J. Gurney Fowler (Chairman)	105	0	0	—	—	—
Royal Horticultural Society	1000	0	0	4000	0	0
Messrs. N. M. Rothschild & Sons	210	0	0	—	—	—
Col. Sir G. L. Holford, K.C.V.O., C.I.E.	50	0	0	250	0	0
Baron Bruno Schröder	52	10	0	250	0	0
Messrs. Hurst & Son:—						
N. N. Sherwood, V.M.H.	50	0	0	500	0	0
William Sherwood	50	0	0	250	0	0
Edward Sherwood	50	0	0	250	0	0
Messrs. James Veitch & Sons, Ltd.	25	0	0	400	0	0
Harry J. Veitch, F.L.S., V.M.H.	25	0	0	—	—	—
Mrs. Harry J. Veitch	25	0	0	—	—	—
John G. Veitch	25	0	0	—	—	—
Messrs. Sutton & Sons						
Martin John Sutton, J.P.						
Arthur W. Sutton, J.P., V.M.H.	100	0	0	500	0	0
Leonard G. Sutton						
M. H. Foquet Sutton						
E. P. Foquet Sutton						
Messrs. James Carter & Co.	100	0	0	500	0	0
Messrs. Edward Webb & Sons	100	0	0	500	0	0
Messrs. Sander & Sons	—	—	—	500	0	0
Messrs. Charlesworth & Co.	26	5	0	500	0	0
Frank Lloyd	50	0	0	250	0	0
Otto Beit	26	5	0	250	0	0
Messrs. Clay & Sons	—	—	—	250	0	0
Mrs. E. Clifton-Brown	—	—	—	200	0	0
Sir Ogilvy Dalgleish	—	—	—	200	0	0
Lord Rowallan	—	—	—	200	0	0
The Duke of Bedford	50	0	0	100	0	0
F. Menteith Ogilvie	50	0	0	100	0	0
Sir E. Hambro, Bart.	50	0	0	100	0	0
Dicksons Ltd.	50	0	0	100	0	0
The Lord Llangatock	26	5	0	100	0	0
Sir Frank Crisp, LL.B., J.P., F.L.S.	26	5	0	100	0	0
Mrs. Bischoffsheim	26	5	0	100	0	0
Messrs. Watkins & Simpson	26	5	0	100	0	0
Comte Chandon de Briailles	25	0	0	100	0	0
Messrs. John Waterer & Co., Ltd.	25	0	0	100	0	0
Anthony Waterer	25	0	0	100	0	0
L. Messel	21	0	0	100	0	0
Robert Sydenham	20	0	0	100	0	0
The Earl of Radnor	10	10	0	100	0	0
The Lord Northbrook	10	10	0	100	0	0
Messrs. Nutting & Sons	10	10	0	100	0	0
C. W. Firebrace	10	10	0	100	0	0
C. J. Lucas	—	—	—	100	0	0
Reginald Cory	10	10	0	100	0	0
J. A. Kenrick	10	10	0	100	0	0
Pantia Ralli	10	10	0	100	0	0

List of Subscribers and Guarantors—*continued.*

	£	s.	d.	£	s.	d.
H. A. Johnstone .. .. .	10	10	0	100	0	0
R. Broonnan White .. .. .	10	10	0	100	0	0
W. Arkwright .. .. .	10	10	0	100	0	0
Graeme A. Whitelaw .. .. .	10	10	0	100	0	0
Messrs. Barr & Sons .. .. .	10	10	0	100	0	0
W. H. Myers .. .. .	10	10	0	100	0	0
Col. Stephenson Clarke .. .. .	10	10	0	100	0	0
J. Backhouse & Son, Ltd. .. .. .	10	10	0	100	0	0
Mrs. F. Abel Smith .. .. .	10	0	0	100	0	0
Messrs. G. & A. Clark .. .. .	5	5	0	100	0	0
Philip Castle .. .. .	5	5	0	105	0	0
Sir W. H. Lever, Bart. .. .. .	5	0	0	100	0	0
Sir Trevor Lawrence, Bart., K.C.V.O. .. .. .	—	—	—	100	0	0
Sir Marcus Samuel, Bart. .. .. .	—	—	—	100	0	0
Sir John Barker, Bart. .. .. .	—	—	—	100	0	0
Hon. Vicary Gibbs .. .. .	—	—	—	100	0	0
Lady Faudel-Phillips .. .. .	—	—	—	100	0	0
Sir R. Moncrieffe, Bart. .. .. .	—	—	—	100	0	0
Hugh V. Warrender .. .. .	—	—	—	100	0	0
James Sweet, V.M.H. .. .. .	—	—	—	100	0	0
Messrs. Stuart Low & Co. .. .. .	—	—	—	100	0	0
R. M. Kindersley .. .. .	—	—	—	100	0	0
B. S. Faudel-Phillips .. .. .	—	—	—	100	0	0
G. E. Wainwright .. .. .	—	—	—	100	0	0
Lieut.-Col. C. Heseltine .. .. .	—	—	—	100	0	0
A. O. Thistlethwayte .. .. .	—	—	—	100	0	0
J. Francis .. .. .	—	—	—	100	0	0
Earl of Lonsdale .. .. .	—	—	—	100	0	0
C. D. Rudd .. .. .	—	—	—	100	0	0
A. Whitelaw .. .. .	—	—	—	100	0	0
Albert Brassey .. .. .	—	—	—	100	0	0
E. von Ernesthausen .. .. .	—	—	—	100	0	0
Worshipful Company of Gardeners .. .. .	—	—	—	100	0	0
Geo. Clark .. .. .	—	—	—	100	0	0
Hall, John O. .. .. .	—	—	—	100	0	0
James Cypher & Son .. .. .	—	—	—	100	0	0
Alex. W. Hunter .. .. .	—	—	—	100	0	0
Duke of Westminster .. .. .	50	0	0	50	0	0
Earl Egerton of Tatton .. .. .	50	0	0	50	0	0
A. Strickland .. .. .	10	10	0	50	0	0
William W. Hewitt .. .. .	10	10	0	50	0	0
John A. Nix .. .. .	10	10	0	50	0	0
W. H. St. Quintin .. .. .	4	4	0	50	0	0
Austin E. Harris .. .. .	4	4	0	50	0	0
Lt.-Col. J. M. Rogers .. .. .	4	0	0	50	0	0
Messrs. R. & G. Cuthbert .. .. .	52	10	0	—	—	—
Messrs. J. Cheal & Sons .. .. .	3	3	0	50	0	0
Mon. H. Graire .. .. .	—	—	—	50	0	0
Mrs. M. Fielden .. .. .	—	—	—	50	0	0
William Icton .. .. .	—	—	—	50	0	0
The Lady Wantage .. .. .	—	—	—	50	0	0
Col. Bernard Petre .. .. .	—	—	—	50	0	0
F. H. Barclay .. .. .	—	—	—	50	0	0
T. Raffles Bulley .. .. .	—	—	—	50	0	0
Christopher Head .. .. .	—	—	—	50	0	0
W. F. Roger .. .. .	—	—	—	50	0	0
Messrs. Daniels, Bros. .. .. .	—	—	—	50	0	0

List of Subscribers and Guarantors—*continued.*

	£	s.	d.	£	s.	d.
Baron Joh. Knoop .. .. .	50	0	0	—	—	—
P. J. Foster .. .. .	—	—	—	50	0	0
W. Waters Butler .. .. .	3	3	0	25	0	0
National Sweet Pea Society .. .. .	25	0	0	25	0	0
G. Yarde .. .. .	5	5	0	25	0	0
Messrs. Thos. Perkins & Son .. .. .	2	2	0	25	0	0
F. G. Gledstanes .. .. .	2	2	0	25	0	0
Mrs. Montefiore .. .. .	26	5	0	—	—	—
Mrs. Burne .. .. .	26	5	0	—	—	—
Cornwall Daffodil and Spring Flower Society .. .. .	—	—	—	25	0	0
Messrs. Chas. Sharpe & Co., Ltd. .. .. .	25	0	0	—	—	—
Marquis of Salisbury .. .. .	—	—	—	25	0	0
F. J. Hanbury .. .. .	21	0	0	—	—	—
J. C. Williams .. .. .	21	0	0	—	—	—
T. Foster Knowles .. .. .	21	0	0	—	—	—
Perpetual Flowering Carnation Society .. .. .	20	0	0	—	—	—
E. M. Mundy .. .. .	20	0	0	—	—	—
Hon. Mrs. R. A. Smith .. .. .	10	0	0	20	0	0
R. B. Cant & Sons .. .. .	5	0	0	20	0	0
Miss Lindley .. .. .	10	12	0	10	0	0
Dudley H. Illingworth .. .. .	—	—	—	20	0	0
Amy, Lady Tate .. .. .	10	0	0	10	0	0
Mrs. J. White Todd .. .. .	10	0	0	10	0	0
A. O. Bowen .. .. .	5	5	0	10	10	0
Geo. H. Johnstone .. .. .	5	5	0	10	10	0
Mrs. Evans .. .. .	15	0	0	—	—	—
Horace Quare .. .. .	4	4	0	10	0	0
T. H. B. Caldwell .. .. .	4	4	0	10	0	0
Major J. W. Dent .. .. .	4	4	0	10	0	0
Messrs. Jeffries & Son .. .. .	4	4	0	10	0	0
Sir Randolph Baker, Bart., M.P. .. .. .	2	2	0	10	0	0
Mrs. G. Bulteel .. .. .	2	2	2	10	0	0
Geo. Fowler .. .. .	2	2	0	10	0	0
Clement Locke Smiles .. .. .	2	2	0	10	0	0
Donald McDonald, F.L.S. .. .. .	2	2	0	10	0	0
The Earl of Pembroke .. .. .	10	10	0	—	—	—
The Lord Balfour of Burleigh .. .. .	10	10	0	—	—	—
Right Hon. J. W. Lowther, M.P. .. .. .	10	10	0	—	—	—
Sir Wm. W. Portal, Bart. .. .. .	10	10	0	—	—	—
The Earl of Ducie .. .. .	10	10	0	—	—	—
The Earl of Onslow (the late) .. .. .	10	10	0	—	—	—
John Rutherford, M.P. .. .. .	10	10	0	—	—	—
Hon. Henry D. McLaren, M.P. .. .. .	10	10	0	—	—	—
Sir J. R. Roberts .. .. .	10	0	0	—	—	—
The Lord Poltimore .. .. .	10	10	0	—	—	—
The Lady Northcliffe .. .. .	10	10	0	—	—	—
W. P. Burkinshaw .. .. .	10	10	0	—	—	—
Lawrence Currie .. .. .	10	10	0	—	—	—
A. Kingsmill .. .. .	10	10	0	—	—	—
T. A. Dorrien Smith .. .. .	10	10	0	—	—	—
D. H. Shilson .. .. .	10	10	0	—	—	—
Mrs. Chas. S. Routh .. .. .	10	10	0	—	—	—
W. F. Courthope .. .. .	10	10	0	—	—	—
James Smart .. .. .	10	10	0	—	—	—
Cecil Hanbury .. .. .	10	10	0	—	—	—
Mrs. R. C. Bainbridge .. .. .	10	10	0	—	—	—
T. B. Bolitho .. .. .	10	10	0	—	—	—

List of Subscribers and Guarantors—*continued.*

	£	s.	d.	—	£	s.	d.
G. T. Petherick .. .. .	10	10	0	—			
Messrs. Clibrans .. .. .	10	10	0	—			
Robert Fox .. .. .	10	10	0	—			
R. H. Fremlin .. .. .	10	10	0	—			
B. de Bertodano .. .. .	10	10	0	—			
C. J. Sharpe .. .. .	10	10	0	—			
W. H. D. Fletcher .. .. .	10	10	0	—			
W. T. Berners .. .. .	10	10	0	—			
Dale Womersley .. .. .	10	10	0	—			
S. Heilbut .. .. .	10	10	0	—			
C. W. Dyson Perrins .. .. .	10	10	0	—			
Godfrey J. Nettlefold .. .. .	10	10	0	—			
P. D. Williams .. .. .	10	10	0	—			
J. B. Leigh .. .. .	10	10	0	—			
A. P. Moore .. .. .	10	10	0	—			
Rev. Henry Buckston .. .. .	10	10	0	—			
The Countess Bathurst .. .. .	10	0	0	—			
Captain J. A. Morrison, M.P. .. .. .	10	0	0	—			
Hon. J. H. Ward .. .. .	10	10	0	—			
Col. J. A. Stewart Mackenzie .. .. .	10	10	0	—			
Capt. J. H. Cuthbert .. .. .	10	10	0	—			
Mrs. Lockett Agnew .. .. .	10	10	0	—			
Mrs. R. Benson .. .. .	10	10	0	—			
Hugh Reid, D.L. .. .. .	10	0	0	—			
Lawrence Hardy .. .. .	—	—	—	10	0	0	
Capt. A. E. Speer .. .. .	—	—	—	10	0	0	
R. C. Notcutt .. .. .	—	—	—	10	0	0	
Alan Turner .. .. .	—	—	—	10	0	0	
Fred Smith & Co. .. .. .	—	—	—	10	0	0	
J. G. Williams .. .. .	5	5	0	5	5	0	
W. H. Allen .. .. .	5	0	0	5	0	0	
T. A. H. Wingfield .. .. .	5	0	0	5	0	0	
W. J. H. Jones .. .. .	8	8	0	—			
T. Walter Ware .. .. .	4	4	0	4	4	0	
L. F. Bailey .. .. .	2	2	0	5	5	0	
The Lady Battersea .. .. .	6	6	0	—			
C. Sebag Montefiore .. .. .	6	6	0	—			
Major E. H. Thurlow .. .. .	6	6	0	—			
Michael Stephens .. .. .	6	6	0	—			
Edwards, C. F. .. .. .	6	6	0	—			
J. J. Neale .. .. .	6	6	0	—			
Arthur H. Wood .. .. .	6	6	0	—			
The Lord Boston .. .. .	5	5	0	—			
Sir Henry Lopes, Bart. .. .. .	5	5	0	—			
Sir F. W. Moore .. .. .	5	5	0	—			
Alfred de Rothschild, C.V.O. .. .. .	5	5	0	—			
Sir R. G. Harvey, Bart. .. .. .	5	5	0	—			
N. L. Cohen .. .. .	5	5	0	—			
C. D. Langworthy .. .. .	5	5	0	—			
Augustus Hartmann .. .. .	5	5	0	—			
F. Perkins .. .. .	5	5	0	—			
Wm. H. Reed .. .. .	5	5	0	—			
Mrs. McMillan .. .. .	5	5	0	—			
S. Manning Kidd .. .. .	5	5	0	—			
E. H. Bayldon .. .. .	5	5	0	—			
J. S. Toulmin .. .. .	5	5	0	—			
G. A. Hammond .. .. .	5	5	0	—			

List of Subscribers and Guarantors—*continued.*

	£	s.	d.	£	s.	d.
Walter L. Fenwick .. .. .	5	5	0	—	—	—
S. E. Kennedy .. .. .	5	5	0	—	—	—
Rev. T. Sheepshanks .. .. .	5	5	0	—	—	—
G. A. Hammond .. .. .	5	5	0	—	—	—
Arthur Jonas .. .. .	5	5	0	—	—	—
J. F. G. Bannatyne .. .. .	5	5	0	—	—	—
Mrs. Augusta Lessing .. .. .	5	5	0	—	—	—
Hamilton Houldsworth .. .. .	5	5	0	—	—	—
Col. Curre .. .. .	5	5	0	—	—	—
Mrs. Alfred Illingworth .. .. .	5	5	0	—	—	—
Mrs. J. J. Barrow .. .. .	5	5	0	—	—	—
H. G. Hawker .. .. .	3	3	0	2	2	0
The Lady Gertrude Rolle .. .. .	2	2	0	3	3	0
The Earl Morley .. .. .	5	0	0	—	—	—
Sir John Shelley, Bart. .. .. .	5	0	0	—	—	—
Admiral Sir Hedworth Meux .. .. .	5	0	0	—	—	—
Colonel Sir Courtenay Warner, Bart., C.B., M.P.	5	0	0	—	—	—
The Earl Fortescue .. .. .	5	0	0	—	—	—
Chas. Jewell .. .. .	5	0	0	—	—	—
J. Alexander .. .. .	5	0	0	—	—	—
The Misses Carew .. .. .	5	0	0	—	—	—
W. B. Broadmead .. .. .	5	0	0	—	—	—
Hy. M. Sperling .. .. .	5	0	0	—	—	—
Mrs. E. Murray Smith .. .. .	5	0	0	—	—	—
The Bishop of Exeter .. .. .	—	—	—	5	0	0
J. Caillard .. .. .	—	—	—	5	0	0
Oscar F. Rowntree .. .. .	—	—	—	5	0	0
J. J. Addy .. .. .	—	—	—	5	0	0
Mrs. Edwards Lloyd .. .. .	—	—	—	5	0	0
Mrs. Edw. Lee .. .. .	—	—	—	5	0	0
Marquis of Cholmondeley .. .. .	5	0	0	—	—	—
Hon. Henry B. Portman .. .. .	5	0	0	—	—	—
F. Barchard, J.P. .. .. .	5	0	0	—	—	—
J. T. Hemingway .. .. .	5	0	0	—	—	—
Chas. A. E. Laws .. .. .	5	0	0	—	—	—
John Owen .. .. .	5	0	0	—	—	—
W. Mason .. .. .	5	0	0	—	—	—
T. Coulthwaite .. .. .	5	0	0	—	—	—
Geo. Barbour .. .. .	5	0	0	—	—	—
British Botanical Association .. .. .	—	—	—	5	0	0
Edward Blount .. .. .	5	0	0	—	—	—
Charles Turner .. .. .	5	5	0	—	—	—
The Countess of Wilton .. .. .	4	4	0	—	—	—
The Lord Burnham .. .. .	4	4	0	—	—	—
The Lord Walter Kerr .. .. .	4	4	0	—	—	—
W. Hutchinson .. .. .	4	4	0	—	—	—
Miss Rucker .. .. .	4	4	0	—	—	—
D. Cory Wright .. .. .	4	4	0	—	—	—
Mrs. T. W. Bennett .. .. .	4	4	0	—	—	—
H. G. Devas .. .. .	4	4	0	—	—	—
Ralph Brocklebank .. .. .	4	4	0	—	—	—
Rev. C. Townley .. .. .	4	4	0	—	—	—
Geo. Cunningham .. .. .	4	4	0	—	—	—
E. H. Woodhall .. .. .	4	4	0	—	—	—
Mrs. A. L. Rankin .. .. .	4	4	0	—	—	—
Gerald Loder .. .. .	4	4	0	—	—	—
Mrs. Chas. Leslie .. .. .	4	4	0	—	—	—

List of Subscribers and Guarantors—continued.

	£	s.	d.	£	s.	d.
M. R. Pryor .. .. .	4	4	0	—	—	—
Mrs. G. A. Sandens .. .	4	4	0	—	—	—
Sir C. T. D. Acland .. .	4	4	0	—	—	—
Rt. Hon. Lady Kelvin .. .	4	4	0	—	—	—
Chas. E. Crawshay .. .	4	4	0	—	—	—
Mrs Steble .. .. .	4	4	0	—	—	—
C Gannett, Ltd .. .. .	—	—	—	3	0	0
Dr. C. Sharpin .. .. .	2	2	0	2	2	0
The Lord Annaly .. .. .	3	3	0	—	—	—
Sir Wilfrid Peck, Bart. .. .	3	3	0	—	—	—
Lionel de Rothschild, M.P. .. .	3	3	0	—	—	—
C. A. Hanson .. .. .	3	3	0	—	—	—
Mrs. Penn Curzon .. .. .	3	3	0	—	—	—
T. C. Sutton .. .. .	3	3	0	—	—	—
Sir Robt. L. Newman, Bart. .. .	3	3	0	—	—	—
Chas. Daborn & Son .. .	3	3	0	—	—	—
The Duchess of Somerset .. .	2	2	0	—	—	—
The Earl Howe .. .. .	2	2	0	—	—	—
Hon. Mrs. Abel Smith .. .	2	2	0	—	—	—
Gen. Sir Richard Harrison .. .	2	2	0	—	—	—
The Lady Wynford .. .. .	2	2	0	—	—	—
Sir Francis Layland Barratt, Bart. .. .	2	2	0	—	—	—
Col. and The Hon. Mrs. Harbord .. .	2	2	0	—	—	—
Sir A. Seale Haslam .. .. .	2	2	0	—	—	—
Hersey, Marchioness of Linlithgow .. .	2	2	0	—	—	—
The Dowager Lady Burton .. .	2	2	0	—	—	—
The Lady Theodora Guest .. .	2	2	0	—	—	—
Sir Alfred Jodrell, Bart. .. .	2	2	0	—	—	—
Holcombe Ingleby, M.P. .. .	2	2	0	—	—	—
Field Marshal, Sir Evelyn Wood, V.C. .. .	2	2	0	—	—	—
Hon. Mrs. Thelluson .. .. .	2	2	0	—	—	—
Hon. Mrs. R. C. Grosvenor .. .	2	2	0	—	—	—
Miss Richardson .. .. .	2	2	0	—	—	—
A. S. Newington .. .. .	2	2	0	—	—	—
W. Haggan .. .. .	2	2	0	—	—	—
Miss Sophia Minet .. .. .	2	2	0	—	—	—
Col. Cary .. .. .	2	2	0	—	—	—
Mrs. G. A. Kessler .. .. .	2	2	0	—	—	—
H. R. Rutherford .. .. .	2	2	0	—	—	—
Mrs. C. Wilson .. .. .	2	2	0	—	—	—
Mrs. Seaton .. .. .	2	2	0	—	—	—
A. C. Allen .. .. .	2	2	0	—	—	—
Mrs. J. Peacock .. .. .	2	2	0	—	—	—
Mrs. Yates .. .. .	2	2	0	—	—	—
Mrs. L. Scott Turner .. .. .	2	2	0	—	—	—
Mrs. Geo. Chirnside .. .. .	2	2	0	—	—	—
Mrs. C. S. Whitburn .. .. .	2	2	0	—	—	—
Mrs. Sheepshanks .. .. .	2	2	0	—	—	—
Victor S. Hayward .. .. .	2	2	0	—	—	—
Rev. C. E. Roberts .. .. .	2	2	0	—	—	—
H. J. Seiborne Boone .. .. .	2	2	0	—	—	—
Miss H. Maviland .. .. .	2	2	0	—	—	—
H. R. Darlington .. .. .	2	2	0	—	—	—
Miss G. Tolson .. .. .	2	2	0	—	—	—
Mrs. Sanders .. .. .	2	2	0	—	—	—
Mrs. H. J. Sparkes .. .. .	2	2	0	—	—	—
Rev. E. Baddeley .. .. .	2	2	0	—	—	—

List of Subscribers and Guarantors—*continued.*

	£	s.	d.	£	s.	d.
Mrs. Steble .. .. .	2	2	0	—	—	—
Miss H. C. Bickham .. .. .	2	2	0	—	—	—
Mrs. Lechallas .. .. .	2	2	0	—	—	—
J. Smythe Osbourne .. .. .	2	2	0	—	—	—
P. L. Norrington .. .. .	2	2	0	—	—	—
Major S. H. Creagh .. .. .	2	2	0	—	—	—
C. F. Waters .. .. .	2	2	0	—	—	—
F. C. Heinemann .. .. .	2	2	0	—	—	—
Mrs. Rowland Kennard .. .. .	2	2	0	—	—	—
Mrs. Hardcastle Sykes .. .. .	2	2	0	—	—	—
L. M. Bullen .. .. .	2	2	0	—	—	—
Messrs. Toogood & Sons .. .. .	2	2	0	—	—	—
James Hare .. .. .	2	2	0	—	—	—
A. Scott Browne .. .. .	2	2	0	—	—	—
Maurice Pritchard .. .. .	2	2	0	—	—	—
W. H. Dam .. .. .	2	2	0	—	—	—
Florence S. Musgrave .. .. .	2	2	0	—	—	—
Mrs. Bird Foster .. .. .	2	2	0	—	—	—
E. C. Rundle .. .. .	2	2	0	—	—	—
Capt. Parby .. .. .	2	2	0	—	—	—
Miss G. Buryon .. .. .	2	2	0	—	—	—
Robert J. Foster, J.P., D.S. .. .. .	2	2	0	—	—	—
Dr. Penrose .. .. .	2	2	0	—	—	—
Duncan Carson .. .. .	—	—	—	—	—	—
Mrs. Stevenson .. .. .	2	2	0	—	—	—
Rev. H. Granger Southcomb .. .. .	2	2	0	—	—	—
Col. Moore Stevens .. .. .	2	2	0	—	—	—
Miss Mary Bayly .. .. .	2	2	0	—	—	—
Mrs. R. E. Kensington .. .. .	2	0	0	—	—	—
C. Guy Pym .. .. .	2	2	0	—	—	—
Miss Buckland .. .. .	2	2	0	—	—	—
C. N. Arkwright .. .. .	2	2	0	—	—	—
C. H. N. Whitworth .. .. .	2	2	0	—	—	—
M. Dent Brocklehurst .. .. .	2	2	0	—	—	—
Alfred Tate .. .. .	2	2	0	—	—	—
Geo. A. Fenwick .. .. .	2	2	0	—	—	—
Mrs. E. Birkbeck .. .. .	2	2	0	—	—	—
Mrs. H. L. Strange .. .. .	2	2	0	—	—	—
Arthur D. Urmston .. .. .	2	2	0	—	—	—
Lieut.-Col. Benson .. .. .	2	2	0	—	—	—
Lady Hepburn .. .. .	2	2	0	—	—	—
Lady Neeld .. .. .	2	2	0	—	—	—
Marchioness of Cholmondeley .. .. .	2	2	0	—	—	—
Hon. Mrs. H. Laurence .. .. .	2	2	0	—	—	—
Mrs. Robinson .. .. .	2	2	0	—	—	—
K. Hartlieb .. .. .	2	2	0	—	—	—
Col. A. Mesham .. .. .	2	2	0	—	—	—
Col. Wilford LLOYD .. .. .	2	2	0	—	—	—
Miss M. Eastwood .. .. .	2	2	0	—	—	—
Colonel Dixon .. .. .	2	2	0	—	—	—
F. T. Depree .. .. .	2	2	0	—	—	—
William Brooke .. .. .	2	2	0	—	—	—
J. E. Anderton .. .. .	2	2	0	—	—	—
G. A. Cain .. .. .	2	2	0	—	—	—
Samuel Amott, J.P. .. .. .	2	2	0	—	—	—
Mrs. M. H. Savill .. .. .	2	2	0	—	—	—
F. J. D. Montague .. .. .	2	2	0	—	—	—

List of Subscribers and Guarantors—*continued.*

	£	s.	d.	£	s.	d.
Col. T. J. Seppings .. .. .	2	2	0	—	—	—
A. Lythall .. .. .	2	2	0	—	—	—
T. C. Pring .. .. .	2	2	0	—	—	—
Lt.-Col. B. S. Spragge, D.S.O. ..	2	2	0	—	—	—
Chas. Petteward .. .. .	2	2	0	—	—	—
C. J. H. Tower .. .. .	2	2	0	—	—	—
Miss Anna M. Phillips .. .. .	2	2	0	—	—	—
E. R. Ball .. .. .	2	2	0	—	—	—
Charles Hunter .. .. .	2	2	0	—	—	—
Hugh Kensley .. .. .	2	2	0	—	—	—
Mrs. Reginald Hill .. .. .	2	2	0	—	—	—
W. M. Crowfoot .. .. .	—	—	—	2	2	0
J. W. Makout .. .. .	2	0	0	—	—	—
Miss Finlay .. .. .	1	10	0	—	—	—
The Lord Verulam .. .. .	1	1	0	—	—	—
Sir R. T. White-Thomson, Bart. ..	1	1	0	—	—	—
The Lady Rosamond Christie ..	1	1	0	—	—	—
Sir Edgar Speyer, Bart. .. .. .	1	1	0	—	—	—
Sir E. H. Carlile, M.P. .. .. .	1	1	0	—	—	—
Hon. Albertine Grosvenor .. .. .	1	1	0	—	—	—
Hon. G. Addington .. .. .	1	1	0	—	—	—
Sir J. D. Hooker, F.R.S. (the late)	1	1	0	—	—	—
Miss Norman .. .. .	1	1	0	—	—	—
Mrs. S. P. Pope .. .. .	1	1	0	—	—	—
Mrs. Levett .. .. .	1	1	0	—	—	—
Col. C. H. Spragge .. .. .	1	1	0	—	—	—
Rev. Maitland Kelly .. .. .	1	1	0	—	—	—
Henry E. Loyd .. .. .	1	1	0	—	—	—
T. Fenwick Harrison .. .. .	1	1	0	—	—	—
G. Davies Gilbert .. .. .	1	1	0	—	—	—
Major Gratwicke .. .. .	1	1	0	—	—	—
W. B. Upjohn .. .. .	1	1	0	—	—	—
J. A. Haynes .. .. .	1	1	0	—	—	—
Bertrand T. Bevan .. .. .	1	1	0	—	—	—
H. R. Blackburn .. .. .	1	1	0	—	—	—
A. Phillips .. .. .	1	1	0	—	—	—
Miss Chichester .. .. .	1	1	0	—	—	—
James Oag .. .. .	1	1	0	—	—	—
Wynne Nicholls .. .. .	1	1	0	—	—	—
Victor Brukewick .. .. .	1	1	0	—	—	—
W. Allan .. .. .	1	1	0	—	—	—
W. Oclec .. .. .	1	1	0	—	—	—
T. Coomber .. .. .	1	1	0	—	—	—
T. H. Cook .. .. .	1	1	0	—	—	—
M. Morgan .. .. .	1	1	0	—	—	—
Hillier & Son .. .. .	1	1	0	—	—	—
A. Campbell .. .. .	1	1	0	—	—	—
J. Shingle .. .. .	1	1	0	—	—	—
Lewis Smith .. .. .	1	1	0	—	—	—
T. F. Chapman .. .. .	1	1	0	—	—	—
Geo. Otto Henniger .. .. .	1	1	0	—	—	—
G. W. N. Blathwayt .. .. .	1	1	0	—	—	—
L. De Bunsen .. .. .	1	1	0	—	—	—
Sidney Herbert .. .. .	1	1	0	—	—	—
Salisbury and District Gardeners' Association ..	1	1	0	—	—	—
Caleb W. Gater .. .. .	1	1	0	—	—	—
A. G. Williams .. .. .	1	1	0	—	—	—
J. S. Pearce .. .. .	1	1	0	—	—	—
Guy Gilbey .. .. .	1	1	0	—	—	—
H. E. Jones .. .. .	1	1	0	—	—	—
Henry J. Slack & Co. .. .. .	—	—	—	1	1	0
Sir Thomas Fowell Buxton .. .. .	1	0	0	—	—	—
Miss Rains .. .. .	1	0	0	—	—	—

# Horticultural Club Headquarters

(Within 3 minutes walk of St. James's Park District Railway Station).

## Hotel Windsor

VICTORIA STREET, WESTMINSTER,  
LONDON.

CLOSE TO WESTMINSTER ABBEY AND THE HOUSES OF PARLIAMENT.  
CENTRAL TO ALL THE RAILWAYS.



Telegraphic Address: "EARNESTNESS, LONDON."

Telephone: P.O. 283 VICTORIA.

## FIRST-CLASS FAMILY HOTEL,

Containing over 200 Rooms, including Ladies' Drawing Room,  
Reading Room, Smoking Room, Billiard Room, Turkish  
Bath, Hairdressing Saloon and

**One of the Handsomest Lounges in London.**

TELEPHONE IN EVERY SUITE.

Single Bed Rooms - - - from 4/- per night  
Doubles - - - " 7/- "

(INCLUDING ELECTRIC LIGHT AND ATTENDANCE).

**INCLUSIVE TERMS FROM 12/- TO 14/- PER DAY.**

Tariff and full particulars on application to the PROPRIETOR or the MANAGER.



CINERARIA RADIATA MAGNIFICA.

## NEW CINERARIAS.

**RADIATA MAGNIFICA**—We have great pleasure in offering an entirely new strain of Cineraria, quite novel and distinct, no other strain equalling it for beauty of form and colouring. It combines the strong branching habit of Stellata but with larger flowers than the ordinary variety; many of the flowers have reflexed petals, giving them a cactus-like appearance, while the wide range of colour includes many new and beautiful shades of pale pink, rose, mauve, and white. For decorative work or for cutting this strain is unsurpassed, and will no doubt in time entirely displace the older varieties. To be had only in our own sealed packets, 2/6 each.

## A SCARLET CINERARIA.

**HYBRIDA GRANDIFLORA BRILLIANT SCARLET**—Into the rich display of colours which the large-flowering Cineraria possesses, this novelty brings quite a new shade, surpassing by its unrivalled splendour all those hitherto known in Cinerarias. Its brilliant scarlet enriches the display of colours by a shade hitherto unknown. Per packet, 1/6.

### OUR CATALOGUE,

*142 Pages, illustrated with Photographs, is not only the finest in Scotland, but is a guide as well as a catalogue of everything for the garden, it should be in the hands of everyone interested in gardening. Gratis and post free.*

**ALEXANDER & BROWN. PERTH.**



Established 1867.

# THE ONE X ALL ASSOCIATION

## ADVANTAGES OF ASSOCIATES.

*Some of the advantages at present enjoyed by Associates subscribing 5/- per year to the Agricultural and Horticultural Association. The advantages are increased as the profits of the Association permit surpluses being devoted to benefit subscribers, employees and the public.*

- 1.—Participation in Annual Distribution of experimental lots of Seeds, Fertilisers, Plants, &c. These alone usually repay the whole Subscription.
- 2.—THE AGRICULTURAL ECONOMIST AND HORTICULTURAL REVIEW sent post free for a year. This alone represents a Subscription of Five Shillings.
- 3.—Privilege of inserting approved Advertisements of Wants, &c., to the extent of 1/- per month for a year, free of charge, in the AGRICULTURAL ECONOMIST AND HORTICULTURAL REVIEW. The Association receives replies and posts them to Advertisers when desired. This privilege represents 12/- and upwards.
- 4.—Copies post free of Publications, Catalogues, &c., issued by the Association during the year of subscription. The value of this privilege varies.
- 5.—Considerable trade discounts off many kinds of Implements, Machinery, &c., bought through the Association.
- 6.—A free ticket for a year entitling the holder to purchase at the Civil Service Supply Association Stores, 136 Queen Victoria Street, E.C., and Bedford Street, Strand, W.C., and to receive its lists, etc. The value of this privilege is 2/6.
- 7.—Replies, free of charge, to queries respecting Farming, Gardening, &c. The Association has established a Bureau for advising its Members and Associates in cases of doubt or difficulty.

## • ADVANTAGES OF MEMBERSHIP.

A Member participates in distributions of dividends and profits. Dividends at present are 5 per cent. free of income tax. A member has the right to attend meetings of members and vote in the election of the Council, etc. The advantages to members (subscribing 5/- per annum) include all publications issued by the Association free by post; participation in the distribution of experimental lots of seeds, plants, fertilisers, etc.; free short advertisements for "Wants" in the AGRICULTURAL ECONOMIST AND HORTICULTURAL REVIEW; also answers to queries on Agriculture and Gardening, etc.

## TERMS OF MEMBERSHIP.

- 1st.—Five Shillings per annum for the AGRICULTURAL ECONOMIST AND HORTICULTURAL REVIEW, other current publications and advantages.
- 2nd.—An investment of £1 or upwards in the Capital Fund to constitute Membership. Each £1 represents a fully paid share. There is no further liability. Copies of the Association's last Annual Balance Sheet and Report with Report of Members' Meetings sent post free to any address on application to 92 Long Acre, London, W.C.

*Edw. A. Owen Greening*

Managing Director.

## PROFIT SHARING CO-PARTNERSHIP.

# Établissements Horticoles du Littoral

CAP d'ANTIBES (Alpes-Maritimes)

SOUTH OF FRANCE.

APPLY FOR FULLER PARTICULARS.



## The FREESIA HYBRID.

Is one of the most important and valuable floral novelties of late years. Up to recently there were only known Freesias with white and yellow blooms. The New Hybrid being hybridised from the best Freesias has retained all their advantages.

The strikingly beautiful sweet-scented blooms of the Freesia Hybrid are daintily coloured with the most delicate hues of pink, red, violet, blue, orange, brown, etc.

# Établissements Horticoles du Littoral

CAP d'ANTIBES (Alpes-Maritimes) South of France.

APPLY FOR FULLER PARTICULARS.

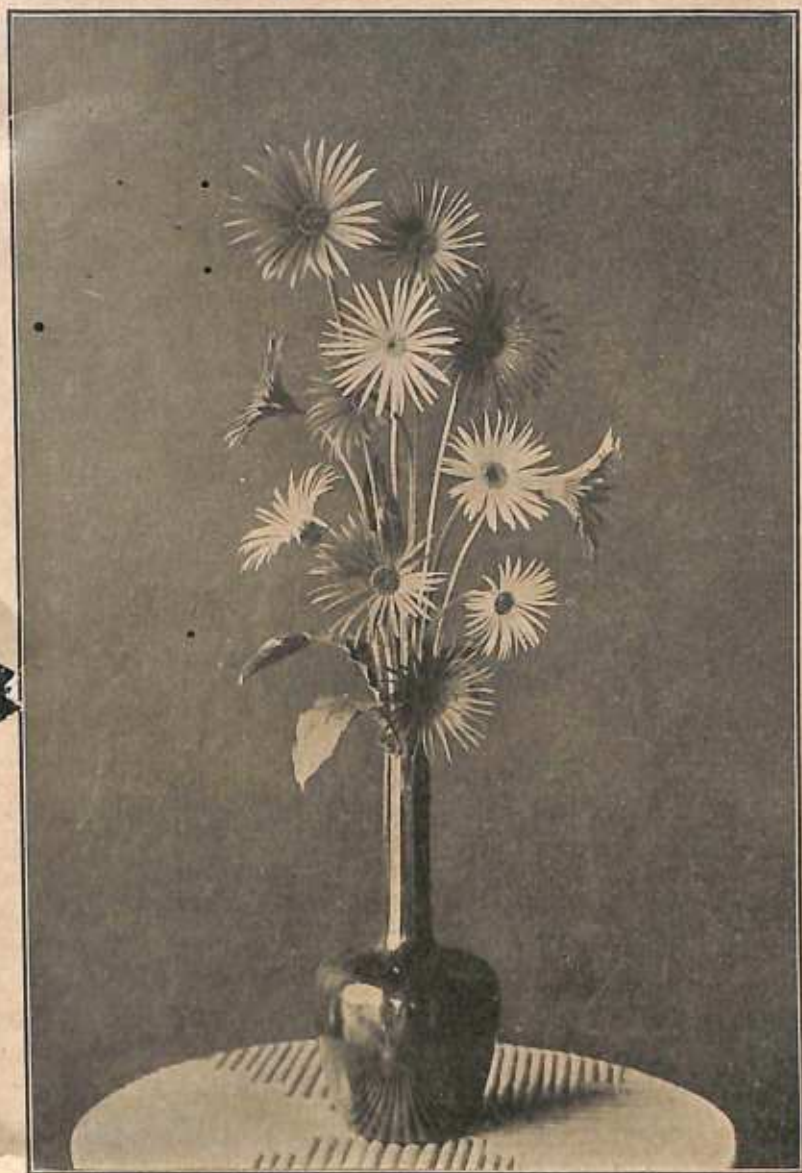

## GERBERA HYBRIDS.

**STOCKS.** Best Nice Stock, flowers four months after sowing. They are excellent for Summer and Autumn, and also suitable as Winter Stock. They produce massive spikes of large well formed blooms. As a cut flower Nice Stock is unsurpassed.

Also Seeds of PRIMULA CHINENSIS FIMBRIATA. Many varieties.

**CARNATIONS:** CHABAUD, PERPETUAL, MARGUERITE.

World's Largest Truck and Ladder Establishment.

# H. C. SLINGSBY,

HEAD OFFICE AND SHOWROOMS:  
142, 144 & 146 OLD STREET,  
LONDON, E.C.

BRANCHES:—  
BRADFORD, LIVERPOOL, MANCHESTER,  
GLASGOW, DUBLIN, PARIS, PANTIN, LYON,  
MARSEILLES, &C.



Slingsby Warehouse Truck,  
1035



Slingsby Light Spring Truck,  
1079.

500-Page  
Catalogue  
Free.

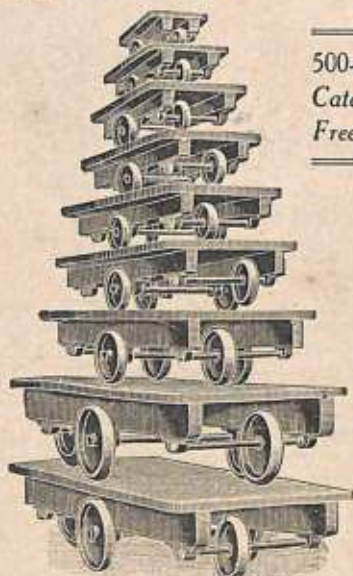

Slingsby Sliding-Wheel Bogies.  
202-3-4-5-6-7-8-9-10.



Slingsby Wheel Barrow. 1657.



Slingsby-Steelheld Extension Step-Ladder, 5 in 1.



Slingsby-Steelback  
Patent Extension  
Ladder.



Slingsby Improved Motoskate. 2064.  
Enables a Motor Car to be easily moved to any position in crowded Garage.

G. H. KERSWILL,

. BOWHILL NURSERY,

ST. THOMAS,

 EXETER.

SPECIALITY:

Gentiana Acaulis and other Alpines.

---

---





# STALKER'S



Forest Trees,

Fruit Trees,

Roses, Bulbs,

and Seeds ::

Are known all over the world, and cannot be surpassed for hardiness and quality.    

FAMOUS FOR QUALITY  
 AND CLEANLINESS. 

CATALOGUES FREE.

D. Stalker & Son, F.R.H.S.,

Government Contractors, NAIRN, SCOTLAND.

FLOWERS PLENTY  
TO CUT AND OF THEM,

By Planting

**Rich & Co's.**  
**Hardy Flower Roots.**

THE MAXIMUM RESULTS WITH THE MINIMUM EXPENSE.



We shall be pleased to post  
our Catalogues on application.

**RICH & CO.,** *Hardy Plant Specialists,* **BATH.**  
F.R.H.S.

---

**The New Flower Pot** B. & P.

---



Stand No. 107.

MADE OF STRONG LEATHER-BOARD.  
Terra-cotta Colour.  
LIGHT, DURABLE and UNBREAKABLE.

No. 1, 2½ in. ; No. 2, 3 in. ; No. 3, 3½ in. ;  
No. 4, 4 in. ; No. 5, 4½ in. ; No. 6, 5 in.  
Long Tom Shape, A, 3½ in. diam., 5 in. deep ;  
B, 4½ in. diam., 5 in. deep.

LONG TOM O. 1½ in. diam.,  
4 in. deep.

The unique SWEET PEA POT, now being used  
by thousands of Amateurs and others throughout the  
Kingdom and the Colonies.

To be obtained from all Seedsmen or from  
the Manufacturers.

**BLAKE & MACKENZIE, Ltd., LIVERPOOL.** (Established over  
50 years.)  
Horticultural Printers, Seed Pocket and Label Manufacturers.

This Registered  
Trade Mark



on every Can is  
the Guarantee.

## Haw's Improved Watering Cans

The  
Original



and  
Genuine make

Used in all the Leading Gardens and Nurseries. Unequalled for their handiness,  
perfect rose-spray and strength in finish. Reject inferior substitutes.

**J. HAW'S,** *Inventor, Original Patentee and Manufacturer,*  
227, Lower Clapton Road, LONDON, N.E.

## THE "ARNOL" PATENT SYRINGE

(ARNOLD H. PURSER'S PATENT).

The only  
Syringe  
which  
automatically  
changes the  
direction of  
the spray.



The **ARNOL SYRINGE**  
(PATENTED)  
SELF ACTING

No  
unscrewing  
or  
moving  
of joints.

DIRECTION ALTERED BY A TURN  
OF THE SYRINGE.



BEST POSSIBLE QUALITY, POLISHED AND LACQUERED, WITH STUFFING BOX  
AND ADDITIONAL ROSE. No. 2 WITH PURSER'S PATENT DRIP PREVENTER.

PRICES: 1" x 14", 8/6 ; 1" x 20", 10/6 ; 1½" x 20", 14/- each.

Can be obtained from several Seedsmen's Sundriesmen Exhibiting.

**G. & W. PURSER, Ltd.,** PATENTEES AND MANUFACTURERS,  
92 Hatton Garden, LONDON, E.C., and  
Trafalgar Works, Palmer Street, BIRMINGHAM.



Regd. Design 547264.

# MAHY'S CIRCULAR TROUGH

(IMPROVED FLOWER POT).

**A**WARDED a Silver Medal at the Festival of Empire, Crystal Palace Exhibition, September 28th and 29th, 1911.

That the Circular Trough is an ideal article for producing most healthful, productive, luxuriant and lasting results in plant development is now admitted by Professional and Amateur Gardeners alike. This being further substantiated by inquiries and orders, increasing both in number and extent.

Although originally devised for growing tomatoes, the existing methods being inadequate for securing best results, its advantages are now well recognised for growing various other kinds of plants. It can be used either as an ordinary Flower Pot, Vase or Bulb Bowl for ornamental or commercial purposes.

Its moisture retaining capacity deserves the attention of all employers who are anxious to promote the moral and physical welfare of their employees by using Circular Troughs which do not require watering on Sundays.

Made in all sizes from 2" to 15" in diameter, and can be supplied by the trade in all districts, or direct from the inventor—

**ELIE MAHY, 521 High Road, Chiswick, London, W.**

Sample Lot of 12, 2", 3", 4", 5" Troughs and Trays (the latter can be reversed as illustrated, when necessary). 10/6, F.O.R.



## E. W. KING & CO.

THE LARGEST BRITISH

*Growers of Sweet Peas.*

RAISERS OF THE NOTED  
**ANGLIAN  
VARIETIES.**

We hold Large Stocks of the Choicest  
Sorts, and invite enquiries from the trade.

**E. W. KING & CO.,** *Seed Growers,* **COGGESHALL,**  
(THE SWEET PEA KING). **ESSEX.**

TELEGRAMS: "ASPLENIUMS, LONDON."

TEL: 9220 LONDON WALL.

# Fryett, White & Co.,

HORTICULTURAL AUCTIONEERS, TRADE VALUERS,  
AND BROKERS, IMPORTERS AND EXPORTERS.

## The Moorgate Auction Rooms

23.5 MOORFIELDS, LONDON, E.C.

(2 DOORS FROM MOORGATE STREET STATION.)

THE FINEST POSITION IN THE CITY OF LONDON.

**SALES** of High Class HORTICULTURAL  
PRODUCE of every description takes  
place several days weekly.

CORRESPONDENCE INVITED. \* CONSIGNMENTS SOLICITED.

---

**PEARCE & COMPANY,**  
550 North. HORTICULTURAL SPECIALISTS. Estab. 1885.

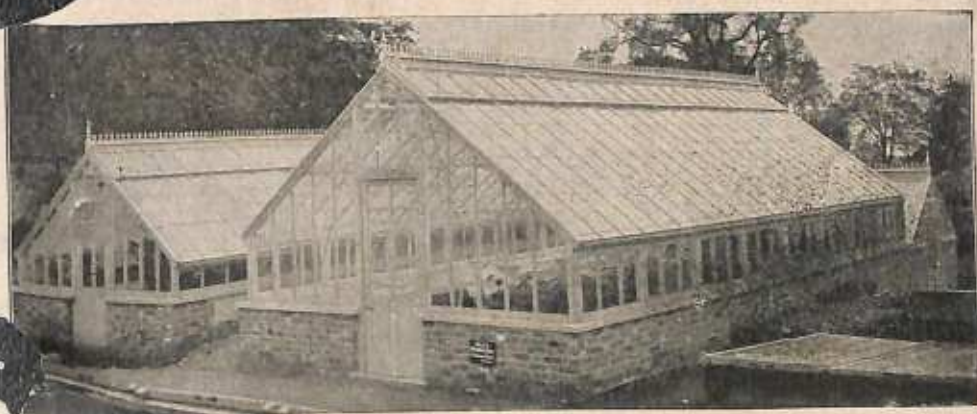

**CONSERVATORIES.  
GREENHOUSES.  
MOTOR HOUSES.  
GARDEN HOUSES.  
IRON BUILDINGS.  
SUN PARLORS.**

PLANS AND ESTIMATES FREE.

CONTRACTORS TO L.C.C. AND 12 LONDON BOROUGH COUNCILS.

### MODERN HORTICULTURAL BUILDINGS.

An experience extending over many years, combined with every facility afforded by extensive premises and high-class workmanship are the advantages placed at the disposal of all who entrust their enquiries for Glasshouses to us. NEW ILLUSTRATED CATALOGUE "E" POST FREE.

**UPPER HOLLOWAY, N.**

Write for List No. 92  
with free Booklet—



"How shall I Heat  
My Greenhouse?"

THE SILVER MEDAL

## "HORSE-SHOE" BOILER.

THE FINEST HEATER FOR THE SMALL GREENHOUSE.

THE "Horse Shoe" is a real investment. Not merely because of its durability, but also on account of its wonderful economy in fuel. The money it will save you during the first year's working alone makes it your interest to get one of these boilers.

### Automatic Regulation.

By the simple adjustment of a thumb screw, the boiler may be set at will for either rapid or slow combustion, and absolutely steady burning is assured in every kind of weather.

**CHAS. P. KINNELL & CO. Ltd.,**  
65 & 65a Southwark Street, LONDON, S.E.

## LEIGHSIDE NURSERIES, LEWES



Telegrams:  
"Adams,  
Leighside,  
Lewes."

Telephone:  
324 Leves

Choice C t  
Flower  
Wreat.  
Floral  
Designs.

Up-to-date  
Firm.  
Latest  
Methods.  
Satisfaction  
Guaranteed.

Gardens  
Designed  
and  
Planted.

**SPECIALITIES**.—Early Sussex Celery from July, early Flowering Chrysanthemums, Adams' Prolific Tomato, the heaviest cropper in cultivation. Regular consignments, wholesale and retail. For further particulars apply—

**JAMES ADAMS, F.R.H.S., Manager.**

1/-



**ONE & ALL**  
SHILLING  
Collection of Perennials  
and Biennials.

- CONTENTS
- Antirrhinum
  - Canterbury Bells
  - Carnation
  - Columbine
  - Forget-me-not
  - Foxglove
  - Indian Pink
  - Pansy French
  - Polyanthus
  - Sweet William
  - Verbena
  - Wallflower

*Ed. Owen Greening*

WHOLESALE SEED WAREHOUSES  
92, LONG ACRE,  
LONDON, W.C.

# Alfred A. Walters & Son,

NURSERYMEN, ROSEGROWERS,

and SEED MERCHANTS.

SPECIALITIES :

ROSES.

HERBACEOUS  
PLANTS.



FRUIT TREES.  
ORNAMENTAL  
SHRUBS.

Catalogues Free on Application.

## Kensington Nurseries, BATH

---

---

**SPRING FLOWERS AT BELVOIR CASTLE.**  
GRANTHAM.

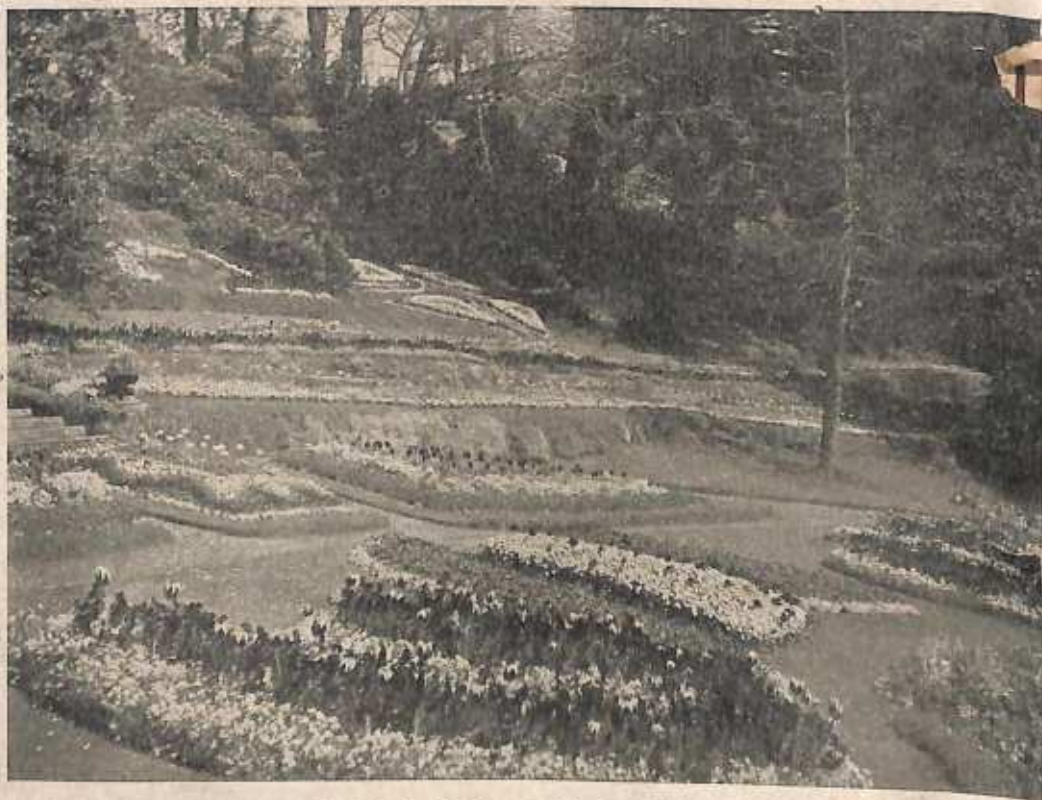

By W. H. DIVERS, Head Gardener to His Grace The Duke of Rutland.

Published by LONGMANS, GREEN & CO., London, New York, Calcutta & Bombay. From all Booksellers, price 5/- net.

FOR DOMESTIC & COMMERCIAL PURPOSES.

# FRUIT & VEGETABLE BOTTLING OUTFITS



50/-, 35/- and  
20/- EACH.

The Patent Sterilizer is  
also a Scientific Cooker  
as well as a Bottling  
Apparatus.

36 Bottles  
of Various Fruits,  
21/-

Send for illustrated Catalogue to:—  
GEO FOWLER LEE & Co LTD. QUEEN'S RD READING.

Telephone:  
5141 Central

BY  
APPOINTMENT



TO  
HIS MAJESTY.

Telegrams:  
Pulhamite, London.

## PULHAM & SON,

Designers and Makers  
of  
FOUNTAINS,  
BALUSTRADES  
VASES,  
SUNDIALS  
and other Garden  
Ornaments in  
"PULHAMITE"  
STONE.



The Fountain  
in Main Avenue  
was designed  
and made by us  
and is  
for sale at close of  
the Exhibition.  
Price  
on application.

DURABILITY GUARANTEED.

71 NEWMAN STREET, OXFORD STREET, LONDON, W.  
WORKS:—BROXBORNE, HERTS.

# CAYLESS BROTHERS,

HAVELOCK TERRACE,  
BATTERSEA PARK ROAD, LONDON.



ALL KINDS OF  
BARROWS, LADDERS  
AND HAND-CARTS.

GARDEN IMPLEMENTS.

DELIVERIES TO ALL  
PARTS CARRIAGE PAID.

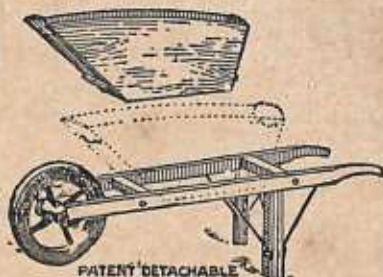

*The New Garden Barrow.*

MATERIAL CAN BE  
CARRIED TO JOB.

SEND FOR CATALOGUE.

TELEPHONE 1741 BATTERSEA.



## NINE FIRST-CLASS PRIZES.

CHICAGO. PARIS. BERLIN.  
HAMBURG. LEIPZIG. DRESDEN.



# JULIUS HANSEN

Lily of the Valley Nursery,  
PINNEBERG, GERMANY.

Extensive Culture and Shipping of Lily of the Valley Crowns  
(some millions annually).

FRUITSTOCKS AND DOGBRIARS.

Perfect  
for  
Roses

# WAKELEYS *celebrated* HOP MANURE

THE MOST PERFECT FERTILIZER  
FOR GARDENS, GREENHOUSES, LAWNS, ETC.

PATENTED  
is THE ONLY RELIABLE AND COMPLETE  
SUBSTITUTE FOR STABLE MANURE.

In the form of a test mould, ready for use at any time in the same way and for all purposes that decayed stable manure is put to. Goes further in cultivation as roots, gives better results, is clean to handle, sweet smelling, and free from weeds, worms, etc.

Thousands of Testimonials. Particulars post free.  
Sold in bags, 23 lbs., 2/3; 56 lbs., 3/6; 1 cwt., 6/-; 5 cwt., 28/9; 10 cwt., 55/-; carr. paid to any station in England and Wales.

Of Nurserymen, Seedmen, and Stores, or direct from  
**WAKLEY BROS. & CO., Ltd.,**  
**Bankside, London.**

Also **Wakeley's Ground Garden Lime**, 2/- bushel bag carr. paid 25 miles, or 1/8 carr. forward.

and  
Sweet  
Peas.

**Specimen Testimonial:**

Dear Sir,  
Blackhall, Midlothian  
Wakeley's "Hop Manure" does all the good of horse manure, without any of the latter's drawbacks. The Roses are splendid this season.  
(Signed) THOS. W. DALGLEISH

The Original and other similar letters can be seen at Bankside

See Report of trial made by R.H.S. in Journal of Society, January, 1908.

## HORTICULTURAL SUNDRIESMAN.

PEAT, LOAM, GRAVEL & SAND MERCHANT.

ARTIFICIAL MANURES, \* \* \*  
INSECTICIDES, GARDEN  
TOOLS, FLOWER POTS  
AND ALL GARDEN  
SUNDRIES. \* \*

WE RESPECTFULLY  
SOLICIT YOUR  
ENQUIRIES

TELEPHONE  
197 CROYDON.

ESTIMATES FREE.

RUSTIC ARCHES,  
RUSTIC CHAIRS,  
RUSTIC PERGOLAS,  
RUSTIC ROSE POLES,  
RUSTIC SEATS, RUSTIC SUMMER  
HOUSES, RUSTIC VASES, ETC., ETC.

**WALTER UWINS, F.R.H.S.**

69 Portland Rd., South Norwood, S.E.,  
also Rustic Works, Spring Lane, Woodside, S.E.

# JAMES JOHN FOSTER,

Ammer Nurseries.

F.R.H.S.

## STANMORE & EDGWARE.



*Fruit Trees, Fine Evergreens,  
Roses, Ornamental Trees and  
Shrubs, Forest Trees, Etc.,  
in great variety at Moderate  
Prices.*

CATALOGUES FREE ON APPLICATION.

POSTAL ADDRESS & SEED SHOP :—STANMORE.

Established 1847.

---

## ORCHIDS

---

*The  
Liverpool Orchid  
and  
Nursery Co.  
(Cowan's)  
Limited.*

ORCHID GROWERS AND  
IMPORTERS.

---

## ORCHIDS

---

AN IMMENSE STOCK OF

# Orchids

in all the leading kinds. Their stock of **Hybrid Cattleyas, Laelias, and Laelio-Cattleyas** is one of the largest and finest in the country. **Many hundreds now in sheath.** Inspection invited. Descriptive and Priced Catalogues post free on application. The Company import direct and supply the very finest quality of **Osmunda Fibre.**

**TRADE SUPPLIED**

The Co. also supply in the best quality, and on the most favourable terms, all Orchid Sundries

GATEACRE NURSERIES,  
GATEACRE, nr. LIVERPOOL.

Telegrams and Cables—"COWAN, GATEACRE."  
A.B.C. Code, 5th Edition. Telephone No. 70 GATEACRE.

# LANDSCAPE GARDENING.

I undertake and make this branch of Gardening a SPECIALITY.

Existing Borders renovated and remodelled and brought Up-to-Date.

A permanent and effective display GUARANTEED.

Colouring Effect and Lengthy Period of Flowering SPECIALLY considered.

I am prepared to give PROFESSIONAL Advice.  
TERMS MODERATE.

" HARBUTT'S GARDEN ANNUAL " Post Free for two 1d. Stamps

LEONARD S. HARBUTT, F.R.H.S.,  
(Medallist),

Nurseryman, Seedsman & Landscape Gardener,

70 HUMBERSTONE GATE, LEICESTER.

Telephone : CENTRAL 1856 LEICESTER.

---

---

## C. F. WATERS,

---

---

*CARNATION  
SPECIALIST,  
and ORCHID  
GROWER.*

---

---

Winner of Silver Cups  
and 20 First Prizes,  
and 70 Gold and Silver  
Medals in Five Years.

Perpetual Flowering  
Malmaison and Border  
Carnations.

SEND FOR CATALOGUE.

DEANLAND NURSERIES,  
BALCOMBE, SUSSEX.

# LESLIE GREENING

CERTIFICATE ROYAL BOTANICAL GARDENS, KEW.

## LANDSCAPE GARDENER and GARDEN ARCHITECT

FOR Designing a Garden not exceeding one acre, from £2 2s.; five acres from £5 5s.; intermediate and larger areas in proportion. Specially low terms for small town gardens. For Designing, Specifying and Superintending the work of Construction, from 5 to 10 per cent. on total cost of execution. Planting schemes compiled for colour effect, etc., from £1 1s. Advice from £1 1s.

**6 PARK HILL, RICHMOND, SURREY.**

### IRISH-GROWN SEED POTATOES

HAVE ON TRIAL BEAT ENGLISH  
AND SCOTCH GROWN BY TONS.

SUPERB NEW VARIETIES and numerous others.

Catalogue and Illustrated Pamphlets, Post Free on application to—

ERIN'S FAMOUS SPECIALIST.

Awarded 6 Silver Medals, London,  
\* \* 1910, 1911 and 1912. \* \*

**WM. E. SANDS, F.R.H.S.**

*Seed Potato Specialist and Merchant.*

**HILLSBOROUGH, CO. DOWN, IRELAND.**

# The Orchid World

EDITED BY—

**GURNEY WILSON, F.L.S.,**

*Member of the Scientific and Orchid Committees  
of the Royal Horticultural Society.*

A BEAUTIFULLY ILLUSTRATED  
MAGAZINE ENTIRELY DEVOTED  
TO ORCHIDOLOGY.

MONTHLY 1/-, ANNUAL 12/-  
SUBSCRIPTION

Specimen copy gratis. In all cases post free.

THE ORCHID WORLD,  
HAYWARDS HEATH,  
SUSSEX.



**A. GOOSSENS,**

*Artist Painter, Horticultural Publisher.*

GOLD MEDALS:

Paris, Dusseldorf,  
Manheim, Gand, Liège.

*Specialist for Orchid Paintings.*

☞ Horticultural Plates for  
Periodicals, Catalogues, etc.

11 rue Sneysens, BRUXELLES

DESCRIPTIVE CATALOGUE POST FREE

OF  
**ROSES**

IN 500 UP-TO-DATE VARIETIES.

IN ALL SECTIONS:—

*Alpine and Herbaceous Plants, Evergreen and Deciduous  
 Shrubs, Fruit Trees, &c., at Reasonable Prices.*

**J. DERRICK,**

The Nurseries, Portishead, Somerset.

**"Dreadnought"**

Patent Pronged  
**GARDEN TOOLS**

are

**Common-Sense Tools.**

WILL LIGHTEN YOUR LABOUR  
 and ensure BETTER RESULTS.

For  
**Intensive  
 Cultivation.**



Spade T Handle

" D "

Hoe, draw or push  
 Trowel



Draw Hoe.

HIGHLY  
 RECOMMENDED  
 BY LEADING  
 GARDENERS  
 EVERYWHERE.



Push Hoe

**PRICES.**

Size 1	2	3
4/-	4/3	4/6

Bright 6d. extra	Treaded 3d. extra	6in. 1/6,	8in. 1/10 each
small size 1/-;	large 1/6 each		

If your Dealers cannot supply write direct to the Sole Manufacturers:

**Wm. PARK & Co., WIGAN**

# Alderborough St. Brigid Anemones,

## THE WORLD'S FINEST STRAIN.

We have been awarded 33 Gold and Silver Medals for our **St. Brigid Anemones**. Seven of these Medals and an "Award of Merit" for the Alderborough Strain were from the Royal Horticultural Society.

We shall exhibit our **St. Brigid Anemones, and other Varieties**, at the ROYAL INTERNATIONAL HORTICULTURAL EXHIBITION, May 22nd—31st, and we trust Visitors will inspect our blooms. Our representative will be glad to answer enquiries and can book orders.

PRICES POST FREE WITH FULL CULTURAL DIRECTIONS:

SELECTED ROOTS	12, 1/6.	50, 5/6.	100, 10/-.
ORDINARY ROOTS	12, 1/-.	50, 3/6.	100, 6/-.

*N.B.*—These Anemones are perfectly Hardy and very easily grown.

Madame de Falbe, Elm Lodge, Cheltenham.—"requests Messrs. Reamsbottom to send ..... St. Brigid Anemones, she finds **their strain the only reliable one.**"

Another customer writes—"Please send.....Anemones. I never saw more beautiful flowers, **such rich colours and so many varieties.**"

HUNDREDS OF SIMILAR TESTIMONIALS

**REAMSBOTTOM & CO.,** *Alderborough Nursery,*  
GEASHILL, KING'S CO., IRELAND.

# JAMES BOX,

F.R.H.S.,

## Hardy Plant Specialist,

DESCRIPTIVE  
CATALOGUE  
SENT POST FREE  
TO ANY ADDRESS

Has extra large stocks of the choicest varieties of Delphiniums, Michaelmas Daisies and Phloxes, all offered at moderate prices.

Estimates given for the planning and planting of Herbaceous Borders, the Building of Rockeries, Water Gardens, etc., in any part of the Country.

# The Lindfield Nurseries

HAYWARDS HEATH, SUSSEX.

# RICHARD COLLYER,

Cart House  
Lane  
Nurseries,

HORSELL,  
WOKING,  
Surrey.

A Special Offer of

CONIFERS,  
EVERGREENS,  
DECIDUOUS  
TREES, &c.

HARDY  
RHODODENDRONS,  
AZALEAS,  
DAPHNE, &c., &c.

## THE "PERFECT" BUTTONHOLE FLOWER HOLDER.

A NEW INVENTION WHICH ENTIRELY  
SUPERSEDES ALL OTHER HOLDERS:  
THE ADVANTAGES OF WHICH ARE  
AS FOLLOWS:

Being oval and neatly tapered it enters the buttonhole easily and does not throw it out of shape.

Having two tubes, the inner one which grips the flowers can be easily removed, and fresh water added without disarranging them.

The inner tube is so arranged that it will securely hold either a large spray of flowers or a single spray with a small stem.

It has a pliable clip for the buttonhole which enables it to firmly fit any thickness of cloth.

It can be supplied nickel-plated, oxydised or silver.

To be obtained from any Horticultural Supplier and Firm,  
or from the Patentee's Sole Representatives.

**THOMAS & CO.,**  
317 HIGH HOLBORN, W.C.

PRICE—Nickel-Plated or Oxydised, **8d.** each.  
Specially made for Ladies with safety pin attachment. **1/-** each.  
Silver, **3/6** each.

AGENTS WANTED EVERYWHERE

Actual Size  
Front View

Actual Size  
Side View

# NEW DAHLIAS FOR 1912

## CACTUS VARIETIES.

ARIEL: Salmon, Rose, Orange and Yellow blended, 5/- each, 4-ft.

JOHN WOOLMAN: Scarlet, shaded rose, on Yellow base, fine variety, 7/6 each, 3-ft.

MRS. H. S. BRANDT: Salmon Buff, shading to Yellow, large and very fine, 7/6 each, 3-ft.

LADY DUDLEY: Rose Pink, a useful garden variety, 5/- each, 4-ft.

VENUS: Fawn shaded, Mauve, large and good, 7/6 each, 4-ft.

## POM-POM VARIETY.

NELLY FRAZER: White and Rose, good exhibition variety, 5/- each, 3-ft.

## PEONY VARIETIES.

EUROPA: Large Orange, 2/6 each, 3-ft.

FLAVIA: Salmon, on Orange Base, 2/6 each, 4-ft.

HEBE: Pearl, shaded Mauve, beautiful, 2/6 each, 4-ft.

MAUVE SATIN: Most distinct shade of Mauve, large and free, 2/6 each, 4-ft.

PHIDIAS: A beautiful Salmon Pink, 2/6 each, 4-ft.

REYNOLDS: Large Crimson Scarlet, fine, 2/6 each, 4-ft.

## GREEN PLANTS IN MAY.

General Catalogue of Dahlias free on Application.

J. T. WEST, TOWER HILL,  
BRENTWOOD, ESSEX.

CHOICE  
ORCHIDS

WHITE CATTLEYS  
AND  
CHOICE  
CYPRIPEDIUMS  
LEADING  
FEATURES.

INSPECTION INVITED.

DESCRIPTIVE  
CATALOGUE  
UPON APPLICATION.

EDWARD V. LOW

*(Late of Hugh Low & Co., dissolved)*

VALE BRIDGE,

HAYWARDS HEATH.

STATION:—WIVELSFIELD. L.B. & S.C.R.

LANDSCAPE GARDENING. ROCK GARDENS. WATER GARDENS. DUTCH  
AND OLD ENGLISH GARDENS.

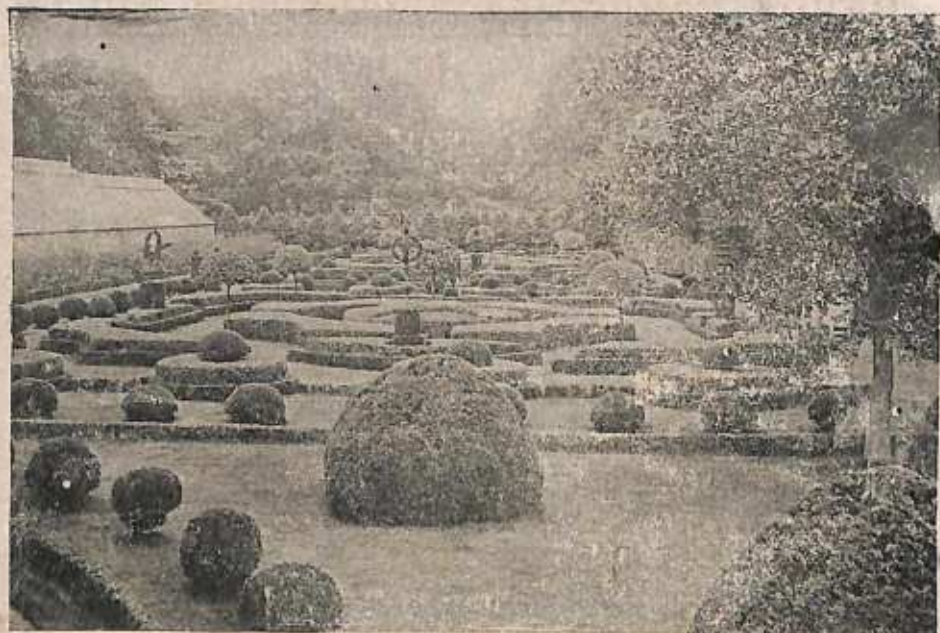

FOR THE BEST IDEAS IN GARDEN FORMATION WRITE:

**C. J. ELLIS. F.R.H.S.. WESTON-SUPER-MARE.**

**JONES' GOLD  
MEDAL  
SWEET PEAS.**

THE greatest care is taken in selecting and saving seeds from true and healthy stocks and choicest and best varieties; all plants are grown on sticks, the pods are hand picked and hand shelled, and all seeds sold are carefully selected and are of the highest germinating quality. Our

**5/- EXHIBITOR'S COLLECTIONS**

post free, contains 13 packets of the best Up-to-Date Varieties and is very popular. see catalogue.

**CARNATIONS, CHOICE BORDER SORTS.**

A SPLENDID COLLECTION. 1 dozen strong plants in 12 choice Varieties, 5/-

**PERPETUAL-FLOWERING CARNATIONS.**

NOVELTIES AND LEADING VARIETIES.

Catalogues Free on Application.

**JONES & SONS (Florists) LTD.,**

**Sweet Pea Specialists, SHREWSBURY.**

# HARDY PERENNIALS FROM THE NORTH.



Awarded 1st Prize and Gold Medal at  
Royal Show, Liverpool, 1910, for best  
Group of Hardy Flowers.

Gold Medal, Preston, 1910.

1st Prize Royal Lancashire Show, Bury,  
1911.

## SPECIALITIES:

HARDY HERBACEOUS AND ALPINE PLANTS. A Fine and Large Collection.  
PYRETHRUMS, 60 Best Varieties. PHLOXES, 60 Finest Varieties.

## VIOLAS.

A SPECIALITY FOR 25 YEARS.  
200,000 grown in leading Exhibition and Bedding Varieties.

ROSES, FRUIT TREES, FLOWERING SHRUBS, ETC.,  
In Up-to-Date Varieties.

CATALOGUES FREE ON APPLICATION.

# JAMES SAUL, Nurseryman, PRESTON,

ALSO MIDGE HALL, NEAR PRESTON,

LANCS.

---

# THOMPSON & CHARMAN,

*Landscape Contractors,  
Nurserymen & Florists,*

## SPECIALITIES:

ROCK & WATER GARDENS  
executed in any country by  
CONTRACT.

↖  
New and Rare Plants.   
Alpines and Hardy Perennials, etc.

# HIGH ST., BUSHEY, Herts.

London Office: 11 ADAM ST., ADELPHI, W.C.

A. D. THOMPSON, F.R.H.S.,

Lecturer on Hardy Plants at the School for Lady Gardeners, Glynde, for Honble. F. O. Welby

H. CHARMAN, F.R.H.S.,

30 years practical experience in leading private establishments

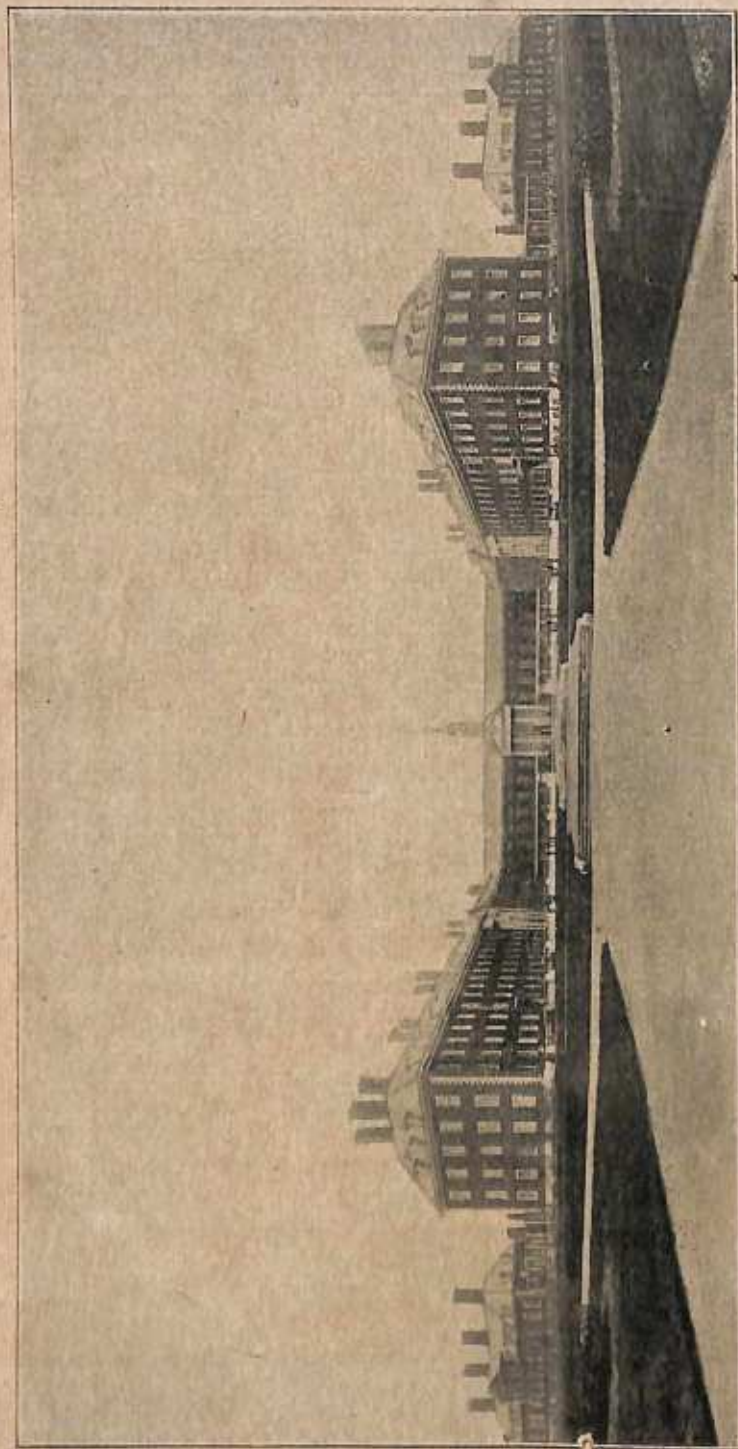

THE ROYAL HOSPITAL, CHELSEA.

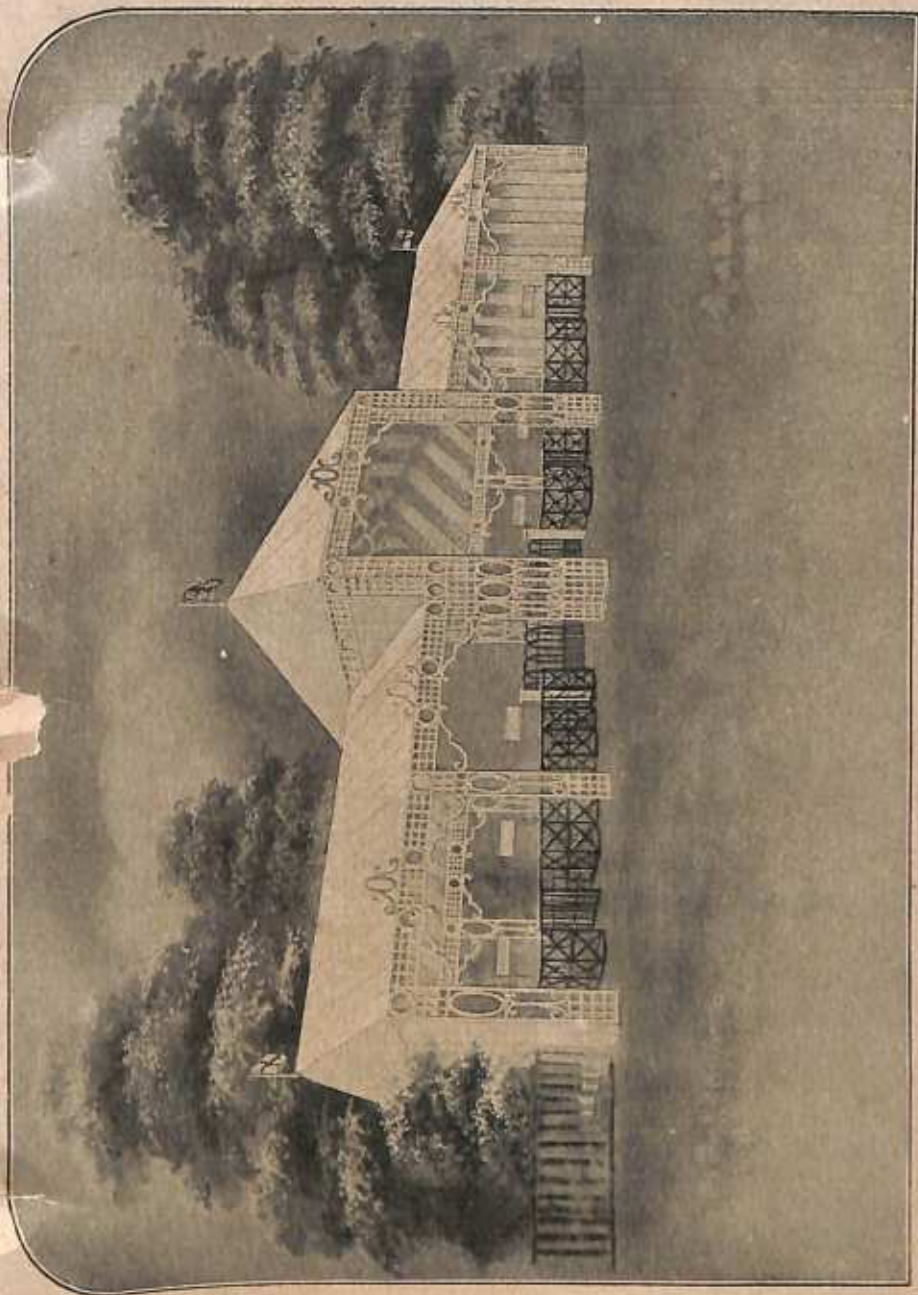

THE MAIN ENTRANCE, CHELSEA EMBANKMENT.

DECORATED BY MESSRS FIGGOTT BROS & CO. LTD. 220 TO 224 BISHOPSGATE, LONDON, E.C.

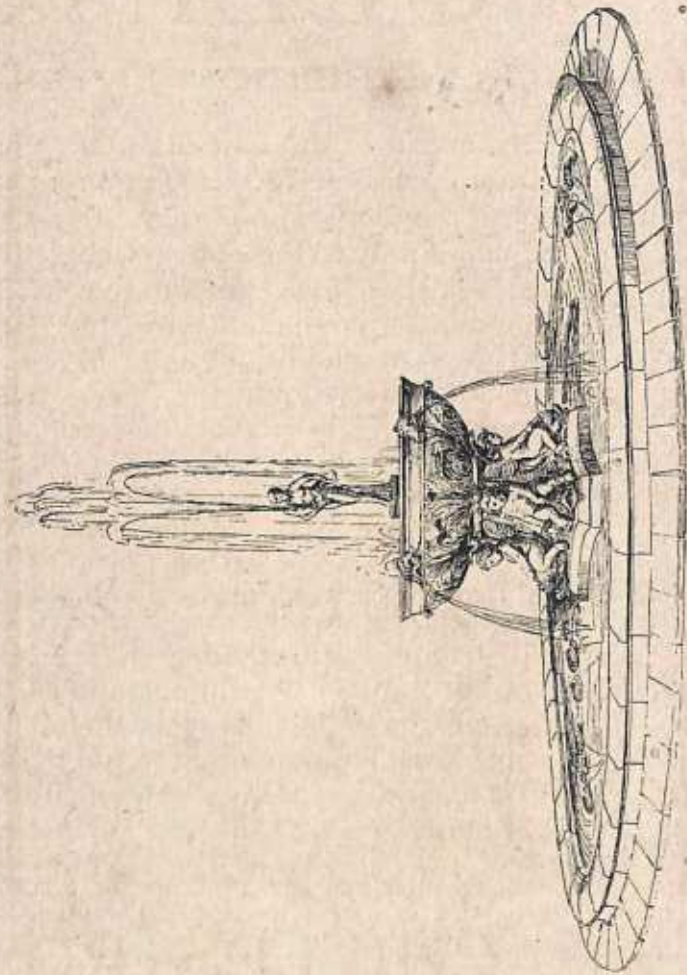

**FOUNTAIN IN GRAND MARQUEE.**

DESIGNED AND ERECTED BY MESSRS. PULHAM & SON, 71 NEWMAN STREET, OXFORD STREET, LONDON, WJ

TELEPHONE: 1468 P.O HAMPSTEAD

۳۳

# E. PULLING,

PRACTICAL EXHIBITION FITTER.

**F**OR artistic and substantial stands suitable for Exhibition work, either Temporary or Permanent, apply to the above, who having a large stock of suitable materials and a competent staff of men always available is able to give good value and the best attention.

**SHOW CASES** of various dimensions for sale or hire; signs, fittings, and all accessories provided. Provincial work undertaken.

Official Stand Fitter since 1899 to a large number of important Exhibitions, including by far the bulk of all Exhibitions that have taken place at the Royal Horticultural Hall.

OFFICE  
ADDRESS:

**30 ACHILLES ROAD,  
WEST HAMPSTEAD.**

WORKS:

**MEDLEY RD., WEST HAMPSTEAD,**

Within 4 minutes walk of 3 West Hampstead Stations,  
Metropolitan, London & North Western and Midland  
Railways.

# THE BEAUTY OF A GARDEN.

- ☐ The man whose pride is in his garden will appreciate the simplicity and effectiveness of the undorned design.
- ☐ The construction is light—yet strong enough for a permanency—It is not unsightly even before it is overgrown.



DESIGN 2 H.E.

ROWELL LONDON

*"A Rosary by Rowell's  
forms an ideal setting  
for the Rose."*

A Rosary can be made to any diameter or height. Send a plan of your requirements showing width of paths, etc., and a special design and estimate will be sent post free.

The House of David Rowell & Co., of Westminster—established in 1855—is perhaps one of the oldest and largest private firms of its kind.

Those dealing with the firm are therefore able to rely upon that personal service—so often desired—but so difficult to obtain in case of Limited Companies.

The business comprises several departments, one of which, as indicated above, is the supply and erection of IRON FENCING AND GATES of every description for Estate use.

Prices will be found most reasonable, consistent with the high quality of material and workmanship employed.

DESIGNS AND ESTIMATES ARE SUPPLIED FREE OF CHARGE

## DAVID ROWELL & Co.,

CONTRACTORS TO H.M. GOVERNMENT.

Head Office: 33 Old Queen Street, Westminster, LONDON, S.W.

Telegrams: "ROWELL, LONDON"

Telephone: 238 VICTORIA

# ACTING COMMITTEES.

## *Advisory Committee.*

FOWLER, J. GURNEY ( <i>Chairman</i> )	VEITCH, H. J., F.L.S., V.M.H.
BECKETT, E., V.M.H.	WILKS, REV. W., M.A.
COLMAN, SIR JEREMIAH, BART., J.P., D.L., V.M.H.	PEARSON, R. HOOPER
MAY, H. B., V.M.H.	GREENWOOD, H. J., J.P., L.C.C.
ROLLIT, SIR ALBERT KAYE, LL.D., D.C.L.	INGRAM, G. J.
	ACLAND, RT. HON. A. H. DYKE, P.C.

## *Schedule Committee.*

VEITCH, H. J., F.L.S., V.M.H. ( <i>Chairman</i> ).	PAUL, G., V.M.H.
BECKETT, E., V.M.H.	TURNER, A.
FIELDER, C. R., V.M.H.	WILKS, REV. W., M.A.
	HUDSON, J., V.M.H.

## *Finance Committee.*

COLMAN, SIR JEREMIAH, BART., J.P., D.L., V.M.H. ( <i>Chairman</i> )	KINGSMILL, A.
FOWLER, J. GURNEY	SHERWOOD, N. N., V.M.H.
HANBURY, F. J., F.L.S.	WHITE, E.
	INGRAM, G. J. ( <i>Secretary</i> )

## *Reception Committee.*

ROLLIT, SIR ALBERT KAYE, LL.D., D.C.L. ( <i>Chairman</i> )	NIX, C. G. A.
BOWLES, E. A., M.A., E.L.S.	PAYNE, C. HARMAN.
CUTHBERTSON, W.	INGRAM, G. J.

## *Seating and General Arrangement Committee.*

FOWLER, J. GURNEY.	GREENWOOD, H. J., J.P., L.C.C.
WHITE, EDWARD.	INGRAM, G. J.

## *Show and Site Committee.*

MAY, H. B., V.M.H. ( <i>Chairman</i> )	PAUL, G., V.M.H.
BARNES, N. F.	RIVERS, T. A. H.
GREEN, J.	ROLLIT, SIR ALBERT KAYE, LL.D., D.C.L.
JACKMAN, A. G.	VEITCH, H. J., F.L.S., V.M.H.
MACKELLAR, A., V.M.H.	WALLACE, R. W.
PAYNE, C. HARMAN.	

## *Spacing Committee.*

VEITCH, H. J., F.L.S., V.M.H. ( <i>Chairman</i> )	HUDSON, J., V.M.H.
THOMAS, OWEN, V.M.H.	WRIGHT, S. T.
MAY, H. B., V.M.H.	WHITE, E.

## Functions and Arrangements.

---

- MAY 21ST RECEPTION AT NO. 3 GROSVENOR SQUARE BY THE DUKE AND DUCHESS OF PORTLAND (BY INVITATION).
- „ 22ND AT ABOUT 1-30 P.M., LUNCH TO JURORS, IN MARQUEE ON THE SITE.
- „ 23RD CONFERENCE ON "HORTICULTURAL EDUCATION" IN THE RECREATION HALL, CHELSEA HOSPITAL, AT 2 P.M.
- „ 23RD VISIT TO THE ROYAL GARDENS AT WINDSOR CASTLE.
- „ 23RD DINNER AT GUNNERSBURY OFFERED BY MR. LEOPOLD DE ROTHSCHILD (BY INVITATION).
- „ 23RD DINNER OFFERED BY THE PERPETUAL FLOWERING CARNATION SOCIETY (BY INVITATION).
- „ 24TH CONFERENCE ON "LEGISLATION AFFECTING DISEASES OF PLANTS," AT 9-30 A.M. IN THE RECREATION HALL.
- „ 24TH BANQUET AT THE HORTICULTURAL HALL OFFERED BY THE ROYAL HORTICULTURAL SOCIETY (BY INVITATION).
- „ 25TH DÉJEÛNER À LA FOURCHETTE AND GARDEN PARTY AT BURFORD LODGE OFFERED BY SIR TREVOR LAWRENCE (BY INVITATION).
- „ 26TH RECEPTION BY SIR FRANK CRISP AT FRIAR PARK, HENLEY (BY INVITATION).
- „ 27TH DINNER OFFERED BY THE NATIONAL ROSE SOCIETY (BY INVITATION).
- „ 28TH VISIT TO KEW GARDENS.

---

N.B.—Certain owners of gardens have generously intimated their willingness to open their gardens to inspection by foreign visitors if desired.

# JURORS.

## SPECIAL JURY.

- BALFOUR, BAYLEY, Prof., F.R.S., V.M.H., Royal Botanic Gardens, Edinburgh.  
BENARY, FRITZ, Herr, Erfurt, Prussia.  
BOWLES, E. A., Esq., M.A., F.L.S., Myddleton House, Waltham Cross.  
CALLIER, A., Mons., President de la Société Royal d'Horticulture a Gand, Belgique.  
CRISP, FRANK, Sir, J.P., F.L.S., Friar Park, Henley-on-Thames.  
FOWLER, J. GURNEY, Esq., Glebelands, South Woodford.  
KRELAGE, ERNST H., Herr, Bloemhof, Haarlem, Holland.  
LAWRENCE, TRIVOR, Sir, Bart., K.C.V.O., V.M.H., 57 Prince's Gate, S.W.  
MOORE, F. W., Sir, V.M.H., Royal Botanic Gardens, Glasnevin, Dublin.  
PEARSON, ALFRED, Esq., J.P., The Hut, Lowdham, Notts.  
• PRAIN, Col., F.R.S., V.M.H., Royal Botanic Gardens, Kew.  
VILMORIN, MAURICE L. DE, Mons., 13 Quai d'Orsay, Paris.  
WILKS, W., The Rev., Shirley Vicarage, Croydon.

## COMPETITIVE.

- ALLAN, A. R., Mr., Hillingdon Court Gardens, Uxbridge.  
ALLAN, W., Mr., Gunton Park Gardens, Norwich.  
ALEXANDER, H. G., Mr., Westonbirt Gardens, Tetbury, Glos.  
ARNOLD, T., Mr., Cirencester Park Gardens, Cirencester.  
ASHTON, B., Mr., Lathom House Gardens, Ormskirk, Lancs.  
ASHWORTH, E., Mr., Harefield Hall, Wilmslow, Cheshire.  
ATKINSON, WILLIAM, Mr., Royal Nurseries, Handsworth, Sheffield.  
BAIN, W., Mr., Burford Lodge Gardens, Dorking.  
BAKER, W. G., Mr., Botanic Gardens, Oxford.  
BALLEGO, J. G., Herr, Leiden, Holland.  
BALLET, L. C., Monsieur, Faubourg Croucels, Troyes, (Aube), France.  
BARBEY, W., Monsieur, Valleyres, Vaud, Switzerland.  
BARRIER, A., Monsieur, Route d'Olivet, Orléans, France.  
BARKER, S., Mr., Clumber Gardens, Worksop.  
BARNES, N. F., Mr., Eaton Gardens, Chester.  
BARR, G. W., Mr., The Nurseries, Taplow.  
BATES, W., Mr., Cross Deep, Twickenham.  
BEAN, W. J., Mr., Royal Gardens, Kew.  
BECKETT, C., Mr., Chilton Gardens, Hungerford.  
BEDFORD, F., Mr., Straffan House Gardens, Straffan, Co. Kildare.  
BELIN, A., Monsieur, 22 Route de Sannois, Argenteuil, près Paris.  
BENARY, FRITZ, Herr, Erfurt, Germany.  
BENNETT, POE, J. T., Mr., 29 Ashley Place, S.W.  
BEYRODT, O., Herr, Marienfelde, Berlin, Germany.  
BILNEY, W. A., Mr., Ronneby, Oatlands Chase, Weybridge.  
BOLTON, WILLIAM, Mr., Millbank, Wilderspool, Warrington.  
BOSCAWEN, J., Hon., Tregye, Perranwell, Cornwall.  
BOWERMAN, J., Mr., Southcote Manor Gardens, Reading.  
BREADMORE, C. W., Mr., 120 High Street, Winchester.  
BRIAILLES, Count GASTON CHANDON, DE Epernay, (Marne), France.  
BROTHERSTON, H., Mr., Knebworth House Gardens, Knebworth.  
BROWN, J., Mr., Houston House Gardens, Houston, N.B.  
BROWN, J., Mr., Longfield, Heaton Mersey, Manchester.  
BRUANT, M. G., Monsieur, Bould, St. Cyprien, Poitiers, (Vienne), France.  
BRUIN, B. DE, M. Koster & Sons, The Nurseries, Boskoop, Holland.  
BUCHNER, M., Herr, Theresienstrasse, Munich, Bavaria.  
BUDDE, J. K., Herr, Curator, Botanic Gardens, Utrecht, Holland.  
BULLOCK, A., Mr., Copped Hall Gardens, Epping.  
BUNYARD, G., Mr., Royal Nurseries, Maidstone.  
BURNETT, H., Mr., St. Margaret's, Guernsey.  
CALLIER, A., Monsieur, Ghent, Belgium.  
CANN, W., Mr., Cliveden Gardens, Taplow.  
CANT, C., Mr., The Old Rose Gardens, Colchester.  
CANT, F., Mr., Braiswick Nursery, Colchester.  
CARRIAT, B., Monsieur, Horticulteur, Route de St. Jean, Antibes, Alpes Maritimes, France.  
CAYEUX, F., Monsieur, 8 Quai de la Megisserie, Paris.  
CEUTERICK, A., Monsieur, Secrétaire Général, Société Royale d'Agriculture et de Botanique, Ghent, Belgium.

## Competitive Jurors—*continued.*

- CHAFMAN, H., Mr., Oakwood Gardens, Wylam-on-Tyne.  
 CHARLESWORTH, J., Mr., Imoth House, Hayward's Heath.  
 CHATINAY, ABEL, Monsieur, 84 Rue de Grenelle, Paris.  
 CHEAL, J., Mr., Lowfield Heath, Crawley, Sussex.  
 CHENAULT, R., Monsieur, 79 Route d'Olivet, Orleans, France.  
 CLARK, F. A., Mr., Tehidy Park Gardens, Camborne, Cornwall.  
 CLOSON, JULES, Monsieur, Messrs. Jacob Makoy & Co., Rue de Joie, 90, Liege, Belgique.  
 COBB, WALTER, Mr., Normanhurst, Ruspur, Horsham.  
 COCK, JULES DE, Monsieur, Meirelbeke, Ghent, Belgium.  
 COCK, LUCIEN DE, Monsieur, Villa des Lauriers, Meirelbeke, Belgium.  
 COCKER, W., 130 Union Street, Aberdeen.  
 COOK, T. H., Mr., The Royal Gardens, Sandringham, Norfolk.  
 COOLING, W. F., Mr., 11 Northgate Street, Bath.  
 COOMBER, T., Mr., The Hendre Gardens, Monmouth.  
 CORDONNIER, A., Monsieur, Graperies du Nord, Bailleur (Nord), France.  
 CORREVON, H., Monsieur, Jardin d'Acclimatation, Geneva, Suisse.  
 CRANE, D. B., Mr., 4 Woodview Terrace, Archway Road, Highgate, N.  
 CRAWSHAY, DE BARRI, Mr., Rosefield, Sevenoaks.  
 CROIBIER, J. B., Monsieur, 301 Route de Vienne, Moulin a Vent, Lyon, France.  
 CROM, JULES HYE DE, Monsieur, Ghent, Belgium.  
 CROMWELL, B., Mr., Cleveley Gardens, Allerton, Liverpool.  
 CROUX, G., Monsieur, Chatenay, Seine, France.  
 CRUMP, W., Mr., Madresfield Court Gardens, Malvern.  
 CURE, J. B., Monsieur, 72 Route de Chatillon, Malakoff, Paris.  
 CURTIS, C. H., Mr., 2 Adelaide Road, Brentford, Middlesex.  
 CUTHBERTSON, W., Mr., 5 Durham Road, Portobello, N.B.  
 DARLINGTON, H. R., Mr., Park House, Potter's Bar.  
 DAVIS, J., Mr., Glebelands Gardens, South Woodford.  
 DEAN, A., Mr., 62 Richmond Road, Kingston-on-Thames.  
 DICKSON, A., Mr., Royal Irish Nurseries, Newtownards, Co. Down.  
 DICKSON, H., Mr., Royal Nurseries, Belfast.  
 DIETRICH, C., Monsieur, Chateau Val Duchesse, Auderghem, Brussels.  
 DIVERS, W. H., Mr., Belvoir Castle Gardens, Grantham.  
 DIXON, C., Mr., Holland House Gardens, Kensington.  
 DOE, J., Mr., Rufford Abbey Gardens, Ellerton, Notts.  
 DRUERY, C. T., Mr., 11 Shaa Road, Acton.  
 DUCHER, PERNET, Monsieur, Venissieux-les-Lyon, France.  
 DUJARDIN, VINCKE G., Monsieur, Scheepdale, Bruges, Belgium.  
 DYE, A., Mr., Tring Park Gardens, Tring.  
 FARQUHAR, J., Messrs. J. & R. Farquhar & Sons, St. Market Street, Boston, U.S.A.  
 FATZER, H., Monsieur, Quesny par Tergnier (Aisne), France.  
 FIELDER, C. R., Mr., Warley Place Gardens, Great Varley.  
 FITCH, F., Mr., Balls Park Gardens, Hertford.  
 FOURNIER, Dr., 77 Rue de Miromesnil, Paris.  
 FYFE, W., Mr., Lockinge Park Gardens, Wantage.  
 GEORGE DE GERMINY, M. LE CTE., 8 Rue Paul Baudry, Paris.  
 GIBBS, V., The Hon., Aldenham House, Elstree, Herts.  
 GIBSON, J., Mr., Welbeck Abbey Gardens, Worksop.  
 GILMAN, E., Mr., Ingestre Gardens, Stafford.  
 GOATLEY, J., Mr., Sutton Place Gardens, Guildford, Surrey.  
 GOODACRE, J. H., Mr., Elvaston Castle Gardens, Derby.  
 GORDON, G., Mr., Endsleigh, Priory Park, Kew.  
 GRAIRE, H., Monsieur, Rue St. Fuscien, Amiens, France.  
 GRANDFIELD, J., Mr., Hayes Place Gardens, Hayes, Kent.  
 GREEN, J., Mr., Norfolk Nurseries, East Dereham.  
 GREEN, C. B., Mr., Linden Villa, Argyle Road, Swanage.  
 GROSGEAN, L., Monsieur, 1 Rue Brialmont, Brussels, Belgium.  
 GRUBB, A., Mr., Porters Park Gardens, Shenley, Herts.  
 GUILLOT, P., Monsieur, Rosiereste, Lyon.  
 HALL, A. D., Mr., The Laboratory, Harpenden, Herts.  
 HANBURY, F. J., Esq., Brockhurst, East Grinstead.  
 HARROW, Mr., Botanic Gardens, Edinburgh.  
 HEEDE, GEORGE VAN DEN, Monsieur, 111 Rue du Faubourg de Roubaix, Lille (Nord).  
 HEMPHELE, LE COMTE J. DE, Chateau Heppe Hede, St. Denis, Westrem, Belgium.  
 HILL, GURNEY H., Mr., Rose Grower, Richmond, Indiana.  
 HILL, J. E., Mr., Barrowfield Nursery, Lower Edmonton.  
 HUDSON, J., Mr., Gunnersbury House Gardens, Acton.

## Competitive Jurors—*continued.*

- HURST, C. E., Esq., Burbage Grove, Hinckley.
- INGLIS, D., Mr., Drumlanrig Gardens, Thornhill, N.B.
- JACOB, JOSEPH, Rev., Whitwell Rectory, Whitchurch, Salop.
- JAMES, W. J., Mr., Woodside, Farnham Royal, Slough.
- JEFFRIES, W. J., Mr., Royal Nurseries, Cirencester.
- JENKINS, E. H., Mr., Queen's Road Nursery, Hampton Hill, Middlesex.
- JENNINGS, F., Mr., Chatsworth Gardens, Chesterfield, Derbyshire.
- JENNINGS, J., Mr., Ascott Gardens, Leighton Buzzard.
- JONES, CONWAY, Mr., Blenheim House, Hucclecote, Gloucester.
- JONES, T., Mr., Bryn, Penylan, Ruabon.
- JORDAN, P., Mr., Warter Priory Gardens, York.
- KERR, R., Mr., Basnet Street, Liverpool.
- KNOWLES, P. O., Mr., Friar Park Gardens, Henley-on-Thames.
- KRELAGE, E. H., Herr, Blomhof, Haarlem, Holland.
- LAMBEAU, FERMIN, Monsieur, 39 Rue Fosse-aux-Loups, Brussels, Belgium.
- LAMBERT, PETER, Herr, Trier, Germany.
- LEMOINE, V., Monsieur, Nurseryman, Nancy, France.
- LETTIS, C. H., Mr., Aske, Richmond, Yorks.
- LEVEQUE, PIERRE, Monsieur, Horticulteur Rue du Liegat, 69 Ivry sur Seine, France.
- LINDELL, H. B., Mr., Bearton, Hitchin.
- LOOYMANS, Herr, Oudenbosch, Holland.
- LOW, STUART, Mr., Bushill Park, Enfield.
- LUNT, T., Mr., Keir Gardens, Dunblane, Perth.
- LYNCH, R. J., Mr., Botanic Gardens, Cambridge.
- LYNE, J., Mr., Foxbury Gardens, Chislehurst.
- MACKELLAR, A., Mr., Royal Gardens, Windsor.
- MARKHAM, H., Mr., Wrotham Park Gardens, Barnet.
- MARON, C., Monsieur, Brunoy, Seine et Oise, France.
- MARSHALL, W., Mr., Auchinraith, Bexley.
- MAWLEY, E., Mr., Rosebank, Berkhamstead.
- MAY, H. B., Mr., and Floral Committee, The Plas, Chingford.
- McHATTIE, J. W., Mr., Public Parks Office, City Chambers, Edinburgh.
- McLEOD, F. F., Mr., Dover House Gardens, Roehampton.
- MEASE, Mr., The Gardens, Downside, Leatherhead.
- METCALFE, A. W., Mr., Luton Hoo Park Gardens, Luton, Beds.
- MILES, G. T., Mr., Wycombe Abbey Gardens, High Wycombe, Bucks.
- MOLYNEUX, E., Mr., Swanmore Gardens, Bishops Waltham.
- MOLYNEUX, H. E., Mr., 11 Portland Street, Southampton.
- MOORE, C., Mr., Euclid Avenue, Hackensack, U.S. America.
- MOORE, G. F., Mr., Charwar, Bourton-on-the-Water, Glos.
- MORSE, L. C., Mr., Seed Grower, San Francisco.
- MORTER, W. H., Mr., Parks' Department, Birmingham.
- MORTIMER, S., Mr., Rowledge, Farnham, Surrey.
- MOSER, Monsieur, St. Symphorien, Versailles, France.
- MOUNT, W., Mr., Exotic and Rose Nurseries, Canterbury.
- MYERS, W. H., Mr., Swanmore House, Bishop's Waltham.
- NANOT, JULES, Monsieur, Directeur, Ecole Nationale d'Horticulture, 4 Rue Hardy, Versailles, France.
- NONIN, A., Monsieur, 20 Avenue du Paris, Chatillon, Seine, France.
- NUTTING, T., Mr., Childwickbury Gardens, St. Albans, Herts.
- O'BRIEN, J., Mr., Marian, Harrow-on-the-Hill.
- ORPEN, C. G., Mr., Hillside, West Bergholt, Colchester.
- PAGE, C., Mr., Dropmore Gardens, Maidenhead.
- PAGE, C., Monsieur, Jardinier en chef Château de Boudran par Nangis (Seine et Marne), France.
- PAGE, W. H., Mr., Tangley Nursery, Hampton.
- PAGE-ROBERTS, F., Rev., Strathfieldsaye, Mortimer, Perks.
- PASKETT, A. T., Mr., Burtswood Gardens, Groombridge.
- PAUL, A. W., Mr., Royal Nurseries, Waltham Cross.
- PAUL, G. L., Mr., The Old Nurseries, Cheshunt, Herts.
- PAUL, G., Mr., The Old Nurseries, Cheshunt.
- PEARSON, DUNCAN, Mr., Chilwell Nurseries, Lowdham, Notts.
- PEARSON, R. HOOPER, Mr., Braewyn, Earlsfield Road, Wandsworth.
- PEETERS, A. A., Monsieur, 62, Chaussee de Foret, St. Gilles, Brussels.
- PEMBERTON, J. H., Rev., The Round House, Havering-atte-Bower.
- PETTIGREW, W. W., Mr., Parks' Department, Cardiff.
- PFITZER, W., Herr, 74 Militärstrasse, Stuttgart, Germany.

## Competitive Jurors—*continued.*

- PIPER, G., Mr., The Nurseries, Uckfield.  
 POPE, W., Mr., Welford Park Gardens, Newbury.  
 POUPART, W., Mr., Marsh Farm, Twickenham.  
 PRICHARD, MAURICE, Mr., Rivegslea Nursery, Christchurch, Hants.  
 PRIME, H., Mr., Hatfield House Gardens, Herts.  
 PRINCE, A. E., Mr., The Nurseries, Longworth, Berks.  
 PYNART, C., Monsieur, Digue de Brabant 85, Ghent, Belgium.  
 REYNOLDS, G., Mr., Gunnersbury Park Gardens, Acton.  
 RIVOIRE, P., Monsieur, 16 Rue d'Algerie, Lyon, France.  
 ROLLIT, ALBERT K., Sir, St. Annes Chertsey.  
 SALLIER, J., Monsieur, 9 Rue Delaizement, Neuilly, Paris.  
 SALOMON, R., Monsieur, Viticulteur, Thomery, (Seine et Marne), France.  
 SANDER, F., Mr., Bruges, Belgium.  
 SCHNEIDER, G., Mr., 3 Meredyth Road, Barnes, S.W.  
 SCHWARTZ, M. C., Monsieur, Chateau de Ferrieres, Ferrieres en Brie, Seine et Marne, France.  
 SEARLE, A. R., Mr., Castle Ashby Gardens, Northampton.  
 SEIDEL, Herr, Laubegast, Dresden, Germany.  
 SHACKLE, J. B., Rev., St. Anne's Vicarage, Dropmore, Maidenhead.  
 SHEA, C. E., Mr., The Elms, Foot's Cray, Kent.  
 SHERWOOD, N. N., Mr., Dunedin, Streatham Hill, S.W.  
 SHILL, Mr., The Dell Gardens, Englefield Green.  
 SIEBERT, Herr, Palmen Garten, Frankfort a/Main, Germany.  
 SMET, FIRMIN DE, Monsieur, Vinderhaute, Gand, Belgium.  
 SMET, KRAUS, ARTHUR DE, Monsieur, Hoeylaert, Brussels, Belgium.  
 SMET, ROMAIN DE, Monsieur, Ledeburg, Ghent, Belgium.  
 SMITH, J. R., Mr., Bedgebury Park Gardens, Goudhurst.  
 SMITH, W. H., Mr., West Dean Park Gardens, Chichester.  
 SMITH, W., Mr., Lambton Castle Gardens, Fence Houses, Durham.  
 SOUPERT, Monsieur, Rose Grower, Luxembourg.  
 SPEED, W., Mr., Penrhyn Castle Gardens, Bangor.  
 STANTON, J., Mr., Park Place, Henley-on-Thames.  
 SUMMERS, G., Mr., Sandbeck Park Gardens, Rotherham, Yorkshire.  
 THATCHER, Mr., Arnold Arboretum, Harvard University, Jamaica Plain, Mass., U.S.A.  
 THOMSON, D., Mr., 113 George Street, Edinburgh.  
 THOMSON, J., Mr., Knighton Frith, Leicester.  
 THOMSON, W., Mr., Walton Grange, Stone, Staffs.  
 THWAITES, R., Mr., 23 Christchurch Road, Streatham.  
 TROYANOWSKY, J., Dr., Maison Loukine No. 11, Skatertny p. Powarskaia, Moscow, Russia.  
 TRUFFAUT, A., Monsieur, 42 Rue des Chantiers, Versailles, France.  
 TURNER, A., Mr., Royal Nurseries, Slough.  
 UPJOHN, W., Mr., Worsley Hall Gardens, Worsley, Lancashire.  
 VALVASSORI, Monsieur, Director, School of Horticulture, Florence, Italy.  
 VAN WAVEREN, G. H., Herr, Leeuwenstem Nurseries, Hillegom, Holland.  
 VEITCH, P. C. M., Mr., Royal Nurseries, New North Road, Exeter.  
 VILMORIN, PHILIPPE DE, Monsieur, 66 Rue Boissiere, Paris, France.  
 VON SOLEMACHER, Herr Baron, President, Pomological Society, Bohn, Germany.  
 VUYLSTEKE, C., Monsieur, Loochristi, Ghent, Belgium.  
 WALLACE, R. W., Mr., Kilmfield Nurseries, Colchester.  
 WALLACE, W. E., Mr., Eaton Bray, Dunstable, Beds.  
 WARTEL, Monsieur, Société Anonyme Horticole Gantoise, Ghent, Belgium.  
 WATERMAN, R. G., Mr., Woolton, Liverpool.  
 WEBSTER, A. D., Mr., Park Superintendent, Regent's Park, N.W.  
 WEBSTER, C., Mr., Gordon Castle Gardens, Fochabers, N.B.  
 WELLESLEY, F. A., Mr., Honey Potts, Westfield, Woking.  
 WESTON, J. G., Mr., Eastwell Park Gardens, Ashford, Kent.  
 WHITE, W. H., Mr., Burford Lodge Gardens, Dorking.  
 WHITTON, J., Mr., Park's Dept., City Chambers, Glasgow.  
 WHYTOCK, J., Mr., The Palace Gardens, Dalkeith, N.B.  
 WILKE, J. T., Herr, Curator of Botanic Gardens, Rotterdam, Holland.  
 WILLIAMS, J. C., Mr., Caerhays Castle, St. Austell, Cornwall.  
 WILSON, GURNEY, Mr., Glenthorne, Hayward's Heath.  
 WOODWARD, G., Mr., Barham Court Gardens, Teston, Maidstone.  
 WORSLEY, A., Mr., Mandeville House, Isleworth.  
 WRIGHT, H., Mr., 32 Dault Road, Wandsworth.  
 WYTHES, GEORGE, Mr., Maryville, Chart Road, Folkestone.

# NON-COMPETITIVE JURORS.

## UNDER CANVAS.

- AMES, OAKES, Mr., 65 Amee Buildings, Boston, U.S.A.  
BARTHOLOMEW A. C. Mr., Parkhouse, Reading.  
BUCKETT, E., Mr., Aldenham House Gardens, Elstree.  
BENNETT, W., Mr., Rangemore Gardens, Burton-on-Trent.  
BERANEK, C., Monsieur, Horticulteur, 36 Rue de Babylone, Paris.  
BLACK, A., Mr., Carlton Park Gardens, Maynooth, Ireland.  
BLAIR, P., Mr., Trentham Gardens, Staffs.  
BROWN, J., Mr., Knockbrax, Kirkcudbright, N.B.  
CANDLER, T. H., Mr., Wittington Hall Gardens, Marlow.  
CHALLIS, T., Mr., Wilton House Gardens, Salisbury.  
CHAPMAN, A., Mr., Westonbirt Gardens, Tetbury, Glos.  
CLUTTON-BROCK, A., Mr., Farncombe, Godalming.  
• COOKE, W. H., Mr., Kingston Hall Gardens, Derby.  
COX, J., Mr., Havering Park Gardens, Romford.  
CRANFIELD, W. B., Mr., East Lodge, Enfield Chase, Enfield.  
CUTBUSH, H. J., Mr., Highgate Nurseries, London, H.  
• CUTHBERT, G. H., Mr., Southgate.  
• CYPHER, J. J., Mr., Queen's Road Nursery, Cheltenham.  
DAVIDSON, G. D., Mr., Westwich Gardens, Norwich.  
DEBRIE, Monsieur, Fleuriste, 10 Rue Royale, Paris.  
DETRICHE, C., Monsieur, Route des Ponts de Cé, Angers, France.  
FARRER, R., Mr., Ingleborough, Lancaster.  
• GENTIL, LOUIS, Monsieur, Secrétaire, Société Royal de Flore, Botanic Gardens, Brussels.  
GILSON, H., Monsieur, 8 Parvis Notre Dame, Laeken, Belgium.  
GRAAF, JAN DE, Herr, Nurseryman, Leiden, Holland.  
GRAVEREAU, A., Monsieur, Neauphle-le-Chateau, Seine et Oise, France.  
HALES, W., Mr., Curator, Chelsea Botanic Gardens, Chelsea.  
HOOG, J. M. C., Herr, c/o C. G. van Tubergen, Jnr., Haarlem, Holland.  
HOWE, W., Mr., Park Hill Gardens, Streatham.  
JACKMAN, A. G., Mr., The Nurseries, Woking, Surrey.  
KEMPSHALL, H., Mr., Abbotsbury Castle Gardens, Dorchester.  
KUNIZ, KARL, Herr, Garteninspector, de Baron a Von Rothschildien, Hohe Warte, Vienna, XXX, Austria.  
LEE, W. R., Mr., Plumpton Hall, Heywood, Lancashire.  
MACLAREN, H. D., The Hon., Bodnant, Talycafn, R.S.O.  
MALCOLM, A., Mr., Town House, Duns, N.B.  
MARLOW, W. J., Mr., Garden Superintendent, Hampton Court Palace, Middlesex.  
MATTOCK, J. R., Mr., The Nursery, New Headington, Oxford.  
MOORMAN, J. W., Mr., 33 Wetherell Road, South Hackney, N.E.  
MOTTET, S., Monsieur, 7 Rue de Paris, Verrières le Buisson (S. et O.), France.  
NEUBERT, W., Herr, Wandsbek, Hamburg, Germany.  
NIX, C. G. A., Mr., Tilgate Forest Lodge, Crawley, Sussex.  
NOMMLOT-BRUNEAU, Monsieur, Bour la Reine (Seine), France.  
O'BRIEN, J., Mr., Marian, Harrow-on-the-Hill.  
ODELL, J. W., Mr., Grove Farm, Stanmore, Middlesex.  
OFOIX, PIERRE O., Monsieur, Chef des Jardins du Luxembourg, 64 Boulevard St. Michel, Paris.  
PEARSON, C. E., Mr., Hillcrest, Lowdham, Notts.  
PETERS, Major, Westwich, Norwich.  
PINGUET-GUINDON, Monsieur, 21 Avenue du Mans, La Tranchée, Tours, France.  
PRIOR, W. D., Mr., The Nurseries, Colchester.  
REUTHE, G., Mr., Sunnycroft, Crown Lane, Bromley, Kent.  
RIVERS, H. SOMERS, Mr., Sawbridgeworth.  
SMET, ARTHUR DE, Monsieur, Horticulteur a Ledeborg, Gand, Belgique.  
STEVENSON, F., Mr., Woburn Place Gardens, Addlestone.  
TURTON, T., Mr., The Castle Gardens, Sherborne, Dorset.  
VERT, JAMES, Mr., Audley End Gardens, Saffron Walden.  
WARD, H. W., Mr., Nurseries, Rayleigh, Essex.  
WARE, W. T., Mr., Inghascombe Nurseries, Bath.  
WATKINS, A. Mr., 12 Tavistock Street, Covent Garden.  
WATSON, W., Mr., Royal Gardens, Kew.  
WILSON, GURNEY, Mr., Glenthorne, Hayward's Heath.  
WHITE, E. T., Herr, Curator Botanic Garden Leiden, Holland.  
WRIGHT, W. P., Mr., The Grey House, Lyvinge, Kent.  
YOUNG, A., Mr., Witley Court Gardens, Worcester.

## OUTDOOR GROUPS AND SUNDRIES.

ALLSOP, A. J., Mr., Superintendent of Parks, Leeds.  
BACKHOUSE, J., Mr., The Red House, Knaresborough, York.  
BASHAM, J., Mr., Fair Oak, Bassaleg, Newport, Mon.  
BLAKE, H. W., Mr., Clendon Park Gardens, Guildford.  
CLAYTON, H. J., Mr., Wharf Bank, Ulleskelf, York.  
COOK, W. A., Mr., Leonardslee Gardens, Horsham.  
CORNFORD, J., Mr., Quex Park Gardens, Birchington, Kent.  
ELWES, H. J., Mr., Colesborne, Cheltenham.  
GOARING, W., Mr., Elmdene Gardens, Lewes.  
HUMPHREYS, T., Mr., Botanic Gardens, Birmingham.  
ICETON, W., Mr., Granard Gardens, Putney Park Lane.  
KEEBLE, F., Professor, University College, Reading.  
LLEWELYN, J. T. D., Sir, Bart., Penllergaer, Swansea.  
LUCAS, C. J., Mr., Warnham Court, Horsham.  
NAYLOR, Mr. H., The Gardens, The Pleasaunce, Cromer.  
NEGUS, R., Mr., The Lawn, Ryden's Avenue, Walton-on-Thames.  
NOTCUTT, R. C., Mr., The Nursery, Woodbridge, Suffolk.  
PERKINS, F., Mr., Handsworth, Queen's Park Parade, Northampton.  
PETTEGREW, H. A., Mr., St. Fagan's Castle Gardens, Cardiff.  
ROGERS, J., Mr., The Lodge, Battersea Park, S.W.  
ROCHFORD, JOSEPH, Mr., The Nursery, Turnford, Broxbourne.  
RUYS, B., Herr, Moerheim Nurseries, Dedemsvaart, Holland.  
SANDERS, R. C., Mr., Halton Gardens, Tring.  
SMITH, T., Mr., Dicksons Ltd., Chester.  
SPATH, HELMUT L., Herr, Baumschulenweg, Berlin.  
STEVENSON, J. B., Mr., The Parks and Gardens Superintendent, Bournemouth.  
TISSOT, J. C., Monsieur, 7, Rue du Louvre, Paris.  
TRUFFAUT, G., Monsieur, 90 bis Avenue de Paris, Versailles, France.  
TURNER, T. W., Mr., Royal Hospital Gardens, Chelsea.  
VACHEROT, J., Monsieur, 12 Rue Carnot, Billancourt, Seine, France.  
WARREN, W. H., Mr., Aston Clinton Gardens, Tring, Herts.  
WATERER, F. G., Mr., American Nursery, Bagshot.  
WHEELER, A., Mr., Apley Park Gardens, Bridgenorth, Shropshire.  
WILLIAMS, P. D., Mr., Lanarth House, St. Keverne, R.S.O., Cornwall.

## SCIENTIFIC AND EDUCATIONAL JURORS.

BUYSSENS, A., Monsieur, 20 Rue des Theredienne, Vilvorde, Belgium.  
COGNIAUX, Monsieur, Genappe, Brabant, Belgium.  
HENRY, L., Monsieur, 57 Rue Cuvier, Paris, France.  
LAUCHE, W., Herr Dr., Mährisch, Eisgrub, Mahren, Germany.  
RITZEMA BOS, Professor, Wageningen, Holland.  
WITTMACK, Professor, 42 Invalidenstrasse, Berlin.

AND OTHER ENGLISH JURORS.



---

Will you harvest  
87 per cent. of  
sound fruit this  
year ?

**T**HAT is the output of an ordinary orchard that was freed from Scale and Fungus by Berger's Lime-Sulphur, and from leaf-eating insects by Berger's Arsenate of Lead. Spray your orchard *now* with the same remedies and you will get the same result—for no Caterpillars and no Fungus can live against them. The *Neutral* Arsenate and the pure, properly combined Lime-Sulphur cannot harm trees, fruit, or foliage—but the other kind are dangerous—so use

**Berger's**  
**Arsenate of Lead**  
and  
**Berger's Lime-Sulphur**  
and spray *now*



Ask for interesting illustrated Booklet, Prices and particulars at  
Stand No. **190**, or write to:—

Lewis Berger & Sons, Ltd., Plumpton, London, N.E.



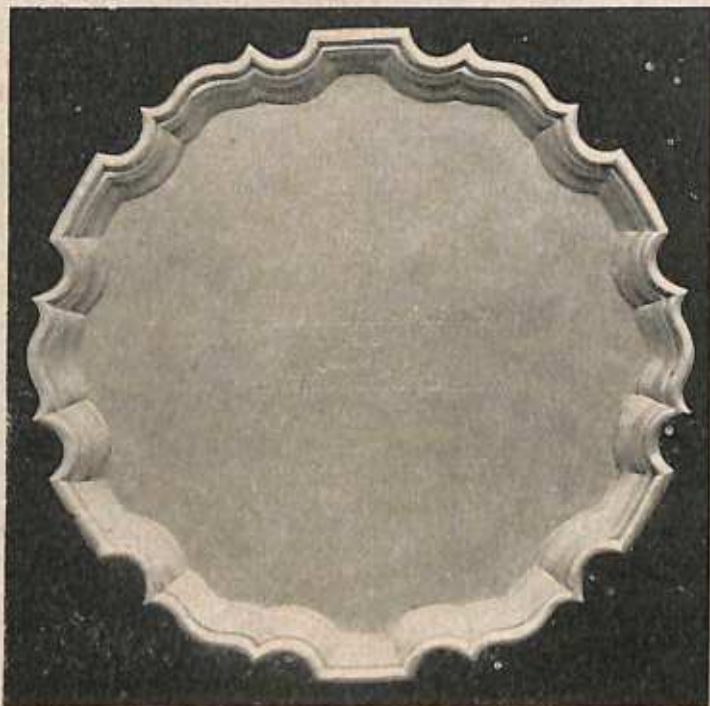

IRISH SILVER PRESENTED BY  
THE ROYAL HORTICULTURAL SOCIETY OF IRELAND  
(Designed by Messrs. West & Son, 18 & 19 College Green, Dublin.)



GOLD CUP PRESENTED BY  
THE PROPRIETORS OF THE "DAILY MAIL."

For the Best New Rose in Classes 347 and 348 of the Exhibition Schedule.



CITY OF GLASGOW CUP.

To be awarded for the Best Exhibit of Trees and Shrubs suitable for smoky towns.



CUP PRESENTED BY  
THE PROPRIETORS OF THE "GARDENERS' CHRONICLE"  
For the Best New Plant which has not been previously exhibited.



CUP PRESENTED BY  
THE WORSHIPFUL COMPANY OF FRUITERERS.

For the Most Meritorious Group of Fruit Trees in Classes 392 and 393 of the Exhibition  
Schedule.



TROPHY PRESENTED BY THE WORSHIPFUL COMPANY OF GARDENERS.

For Roses, see Class 190 of the Exhibition Scheme.

(Designed and manufactured by Messrs. Elkington & Co. Ltd., 73 Cheapside, E.C.)



CUP PRESENTED BY  
THE NATIONAL GLADIOLUS SOCIETY.

For Cut Flowers, see Class 315 of the Exhibition Schedule.



GOLD MEDAL PRESENTED BY  
THE SCOTTISH HORTICULTURAL ASSOCIATION.

For the Most Meritorious Amateur's Exhibit in Div. 1, Section K of the Exhibition  
Schedule.



GOLD MEDAL PRESENTED BY  
THE ROYAL CALEDONIAN HORTICULTURAL ASSOCIATION  
For the Best Exhibit in Classes 353 to 359 of the Exhibition Schedule.



DESIGN OF THE SILVER AND BRONZE MEDALS  
PRESENTED BY  
THE SOCIETY OF AMERICAN FLORISTS AND ORNAMENTAL  
HORTICULTURALISTS.

Three Medals of each being awarded for Plants and Flowers of American origin



DESIGN OF THE GOLD AND SILVER MEDALS  
PRESENTED BY THE NATIONAL CHRYSANTHEMUM SOCIETY.

See Class 189a of the Exhibition Schedule.



DESIGN OF THE GOLD AND SILVER MEDALS  
PRESENTED BY THE NATIONAL DAHLIA SOCIETY

See Class 314 of the Exhibition Schedule



DESIGN OF THE GOLD AND SILVER MEDALS  
PRESENTED BY THE NATIONAL SWEET PEA SOCIETY  
See Classes 310, 311 and 312 of the Exhibition Schedule



DESIGN OF THE GOLD MEDALS  
PRESENTED BY THE PERPETUAL FLOWERING CARNATION SOCIETY  
See Classes 218 and 223 of the Exhibition Schedule



DESIGN OF THE GOLD AND SILVER MEDALS  
PRESENTED BY THE WORSHIPFUL COMPANY OF FRUITERERS.

*See Classes 392 and 393 of the Exhibition Schedule.*



DESIGN OF THE "ERNST BENARY MEMORIAL MEDAL"  
PRESENTED BY ERNST BENARY, Esquire,  
For Plants raised from Seed.



DESIGN OF THE SILVER-GILT MEDALS  
PRESENTED BY THE BIRMINGHAM BOTANICAL AND HORTICULTURAL  
SOCIETY.

To be awarded at the discretion of the Jury for two highly meritorious Exhibits at the  
Exhibition.

# S. & E. COLLIER

LIMITED.

MANUFACTURERS OF  
Flower Pots and all  
kinds of Garden Pottery  
including Rhubarb and  
Sea Kale Pots, Round  
and Square Seed Pans,  
Orchid Pans, :: Terra  
Cotta Vases, :: and  
Silchester Art Pottery.  
:: Poultry Fountains,  
Pigeon Nests, Bread  
Boxes and Domestic  
Ware. :: Red Garden  
:: Edging Tiles. ::

CATALOGUE POST FREE.

POTTERY WORKS, READING.

TELEGRAMS: "COLLIER, READING."

TELEPHONE No. 92 READING.



CUP PRESENTED BY  
LT.-COL. SIR G. L. HOLFORD, K.C.V.O., C.I.E.  
See Class 56 of the Exhibition Schedule.



CUP PRESENTED BY  
J. GURNEY FOWLER, Esquire (Chairman).  
See Classes 349 and 351 of the Exhibition Schedule.



CUP PRESENTED BY  
SIR TREVOR LAWRENCE, Bart., K.C.V.O.  
See Class 237 of the Exhibition Schedule.



CUP PRESENTED BY  
LADY TREVOR LAWRENCE.  
See Class 245 of the Exhibition Schedule.



CUP PRESENTED BY  
SIR JEREMIAH COLMAN, D.L., J.P., V.M.H.,  
(Hon. Treasurer),  
For the Second-Best Exhibit at the Exhibition.  
(Designed and manufactured by The Goldsmiths and Silversmiths Company, Ltd.,  
112 Regent Street, London, W.)



SILVER-GILT TROPHY PRESENTED BY  
LADY COLMAN,

For Carnations, see Class 216, etc.

(Designed and manufactured by The Goldsmiths and Silversmiths Company, Ltd.,  
112 Regent Street, London, W.)

BY APPOINTMENT.



BY APPOINTMENT.

## Wm. Paul & Son, Waltham Cross, Ltd.

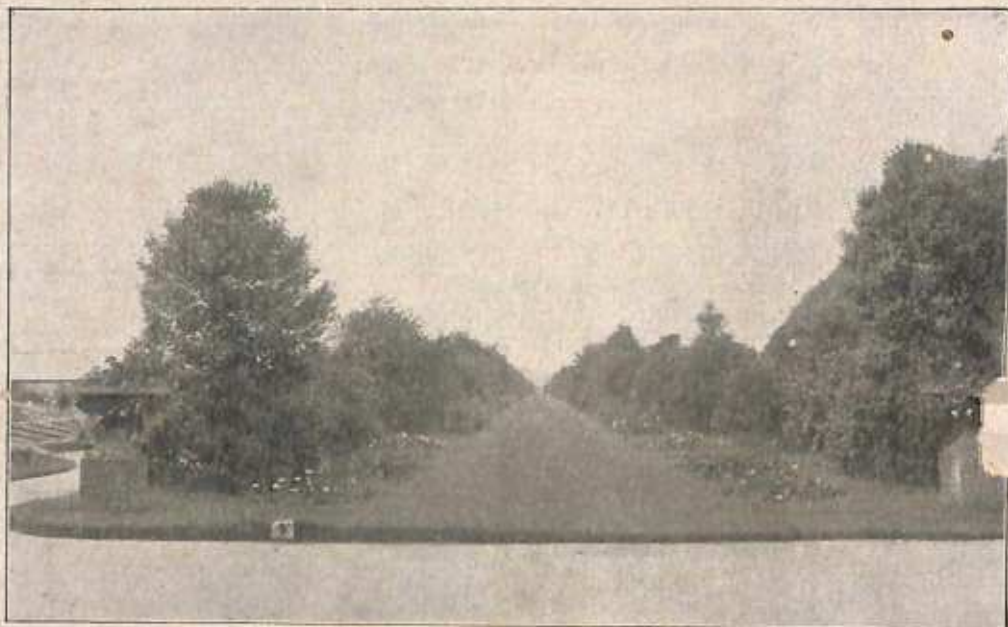

WEST ENTRANCE TO THE WALTHAM CROSS NURSERY.

### SPECIALITIES:

**Roses**, new and old, in pots and from the open ground.  
**Fruit Trees** of all kinds, including Grape Vines, Figs and Strawberries.  
**Hardy Trees and Shrubs**, including pot-grown Shrubs for forcing.  
**Climbing Plants**, both Hardy and Greenhouse.  
**Herbaceous Plants**, including Phloxes and Pæonies.  
**Camellias, Rhododendrons and Azaleas**, large collections.  
**Seeds and Bulbs** of all kinds and **Garden Sundries**.

The Principal Nursery is 12 miles from London; the south entrance is four minutes' walk from the Waltham C. Station, Great Eastern Railway, and the west entrance five minutes' walk from the Tramway Terminus. Inspection of Stock invited.

PRICED DESCRIPTIVE CATALOGUES FREE ON APPLICATION.

SOLE POSTAL ADDRESS:

**PAULS' ROYAL NURSERIES AND SEED WAREHOUSE  
WALTHAM CROSS, HERTS.**

# Programme of Music

TO BE PERFORMED BY

## The Band of the Royal Regiment of Artillery.

(By kind permission of the Officers, R.A.)

Conductor : Mr. E. C. STRETTON, R.A.

WEDNESDAY, 22nd MAY, 1912. 11-45 a.m. to 12-45 p.m.

1.—Marche Militaire .. .. . Gounod

The "Marche Militaire" was evidently the outcome of the composer's sojourn in England, 1870-71, during which period he evinced the keenest interest in English military bands. It is clearly a military piece, full of breezy open-air sort of music. It opens with a fanfare for brass in unison, introducing the march proper, comprising two light, but stirring themes. The trio, which is played twice, has a broad stimulating melody of sixteen bars, which is repeated with slight elaboration. For the *Coda* the first part is used, again introducing original matter for the close.

2.—Suite Espagnole .. .. "La Feria" .. .. Lacomé

(a) Los Toros. (b) La Reja. (c) La Zarzuela.

Paul Lacomé is one of the most successful composers of French light opera. For the music of "Sunny Spain" he has quite a *penchant*, and it was upon his song, "Estudiantina," that Waldteufel founded his famous waltz. This Suite is entitled "The Fair." It is full of bright and attractive melodies, with pleasing rhythmic and harmonic effects. As one might expect in such an atmosphere, the dance rhythm predominates. It opens with a sprightly yet impetuous theme typical of "The Bulls," with a middle section—a wayward melody of great charm. No. 2 is a serenade, "Under the Balcony," where the national colouring may be discerned. It is written in the form of a popular Galician dance known as the *Gallega*. The *Zarzuela* is the operetta of Spain.

3.—(a) Cradle Song .. .. Brahms  
(b) Hungarian Dance, No. 4 .. ..

4.—Entry of the Gods into Valhalla .. .. Wagner

This wonderful scene depicts the finale to the "Rhinégold." The mountain regions are enveloped in cloudy mists. Donner, the God of Thunder, whose "motive" is heard, first ascends the heights, and there swings his mighty hammer, and lo! in a flash of lightning and a thunderous crash, the clouds vanish and Valhalla is revealed. Now follow the "motive" of the rainbow which spans the chasm before Valhalla. This leads to a section known as the "Valhalla" motive, as the Gods, lost in admiration, gaze at the Castle. Wotan speaks of the day's life, and the King "motive" is announced. Then as he dreams of a race of demi-gods which will overcome the Nibelungs the Sword "motive" is heard. Up from the Rhine comes the wailing of the river maidens, who have lost the gold and with it the curse that woe will come to all who possess it until it is restored.

5.—Selection from the works of Offenbach .. ..

Offenbach (1819-80) was the creator of the modern *opéra-bouffe*, in its most original and brilliant light. Although born on the other side of the Rhine, he was a genuine Parisian in life, and his music breathes the pungent and vivacious charm of the national sentiment. Such works as "La Belle Héloïse," "La Grand Duchesse" and "Madame Favart" had an extraordinary vogue in their day. These few "scenes" from his best known operas, show that he had an inexhaustible fund of light-hearted and witty music, and whatever detractors may say, he cannot be denied his quota in contributing to the "gaiety of nations."

GOD SAVE THE KING.

## Band of the Royal Regiment of Artillery.

(By permission of the Officers, R.A.)

**Conductor: Mr. E. C. STRETTON, R.A.**

**WEDNESDAY, MAY 22nd, 1912. 3-0 p.m. to 6-0 p.m.**

- |                                      |  |                   |
|--------------------------------------|--|-------------------|
| 1.—Grand March                       | .. .. " Rienzi "   | .. .. Wagner      |
| 2.—Overture                          | .. .. " The Military "   | .. .. Mendelssohn |
| 3.—Suite of Bavarian Dances          | .. ..  | .. .. Elgar       |
|                                      | (1)—The Dance: <i>Allegro giocoso</i> .  |                   |
|                                      | (2)—Lullaby: <i>Moderato</i> .   |                   |
|                                      | (3)—The Marksman: <i>Allegro Vivace</i> .  |                   |
| 4.—Morceau                           | .. .. " Rouge et Noir "  | .. .. Lotter      |
| 5.—Selection from the works of Grieg | .. ..  | .. ..             |
|                                      | <i>Introducing</i> —(1) Swedish National Song; (2) " Spring "; (3) Antrás Dance; (4) Dance of Elves; (5) Album Leaf; (6) Song, " I love thee "; (7) Humoreske OP. 6 (No. 3); (8) Humoreske OP. 6 (No. 1); (9) Solvig's Lullaby; (10) Dance of Imps; (11) Finale. |                   |
| 6.—Intermezzo                        | .. .. " Les Chanteurs Hongrois "   | .. .. Michiels    |
| 7.—Slavonic Rhapsody                 | .. ..  | .. .. Friedemann  |
| 8.—Scenes from                       | .. .. " Carmen "   | .. .. Bizet       |
| 9.—Menuet                            | .. ..  | .. .. Paderewski  |
| 10.—Grand Selection                  | .. .. " Lieder ohne Worte "  | .. .. Mendelssohn |
| 11.—Grand Valse de Concert           | .. ..  | .. .. Tito Mattei |
| 12.—Selection                        | .. .. " The Pirates of Penzance "  | .. .. Sullivan    |
|                                      | <i>Introducing</i> —(1) Overture; (2) " When Frederick was a little child "; (3) " Leave me not to pine "; (4) Policeman's song; (5) " Is there not one maiden "; (6) " Poor wandering one "; (7) Police chorus; (8) Chorus of Pirates and Police.               |                   |
| 13.—Intermezzo                       | .. .. " The Butterfly "  | .. .. Bendix      |
| 14.—Selection                        | .. .. " The Count of Luxembourg "  | .. .. Lehar       |
| 15.—Polonaise Militaire              | .. ..  | .. .. Chopin      |

GOD SAVE THE KING.

## Band of H.M. 19th Queen Alexandra's Own Royal Hussars.

(By kind permission of Lieut.-Colonel W. H. GREENLY, D.S.O.)

**Conductor: Mr. J. W. TUCKER, L.R.A.M.**

**WEDNESDAY, MAY 22nd, 1912. 3-0 p.m. to 5-30 p.m.**

- |                            |  |                            |
|----------------------------|--|----------------------------|
| 1.—Festival March          | .. .. " Father Rhine "   | .. .. Lincke               |
| 2.—Overture (to the Drama) | .. .. " Mozart "   | .. .. Suppé                |
| 3.—Waltz (Berceuse)        | .. .. " Mondaine "   | .. .. Bosc                 |
| 4.—Grand Selection         | .. .. " Il Trovatore "   | .. .. Verdi                |
| 5.—Gavotte                 | .. .. " The First Kiss "   | .. .. Schubert             |
| 6.—Selection               | .. .. " On Jhelum River "  | .. .. Amy Woodforde Finden |
|                            | (a) " Introduction and Boat Song "; (b) " The Song of the Bride "; (c) " Will the Red Sun ever set "; (d) " Ashoo at her lattice "; (e) " Only a Rose "; (f) " Kingfisher Blue " |                            |

INTERVAL.

- |                       |   |                  |
|-----------------------|---|------------------|
| 7.—Selection          | .. .. " Tom Jones "                     | .. .. German     |
| 8.—Song (Cornet Solo) | .. .. " I'll sing thee songs of Araby " | .. .. Clay       |
|                       | (Soloist: Sergeant J. FORDHAM.)         |                  |
| 9.—Selection          | .. .. " Falka "                         | .. .. Chausaigue |
| 10.—Waltz             | .. .. " Monte Christo "                 | .. .. Kötler     |
| 11.—Idyll             | .. .. " A Lancashire Ramble "           | .. .. Arthur     |
| 12.—Selection         | .. .. " Mirette "                       | .. .. Messenger  |

GOD SAVE THE KING.

## Band of H.M. Royal Marines.

(By kind permission of Col. Commandant J. F. DANIELL, R.M.L.I.)

**Conductor: Mr. CHARLES HOBY, A.R.C.M., L.R.A.M.**

**WEDNESDAY, MAY 22nd, 1912. 6-0 p.m. to 9-30 p.m.**

1.—	March of the Peers .. " Iolanthe "	Sullivan
2.—	Overture .. " Rosamunde "	Schubert
3.—	Allegretto from 4th Organ Sonata .. ..	Mendelssohn
4.—	Suite .. " Xavière "	Dubois
5.—	Grand Selection from " Lohengrin "	Wagner
6.—	Fantasia .. " Komarinskaja " (A Slavonic Wedding)	Glinka
7.—	Selection .. " The Count of Luxembourg "	Lehar
8.—	Valse .. " Dreaming "	Joyce
9.—	Intermezzo .. " Ghosts "	Dunkels
INTERVAL.		
10.—	Overture .. " Tannhauser "	Wagner
11.—	Barceuse .. ..	Lacombe
12.—	Suite from Ballet " The Swan Lake " (Le Lac des Cygnes)	Tchaikowsky
13.—	Intermezzo .. " Childhood's Days "	C. Hoby
14.—	Selection .. " The Quaker Girl "	Monchton
15.—	Scherzo .. " The Comet "	Brewer
Solo Piccolo: Musician—H. A. Gilmore.		
16.—	Valse .. " The Pink Lady "	Caryll

GOD SAVE THE KING.

## Band of

H.M. 19th Queen Alexandra's Own Royal Hussars.

**WEDNESDAY, MAY 22nd, 1912. 7-0 p.m. to 9-30 p.m.**

1.—	Grand March .. " Cleopatra "	Mancinelli
2.—	Overture .. " Schubert "	Suppé
3.—	Waltz .. " Improvisationen "	Gung'l
4.—	Selection .. " Reminiscences of Weber "	Arr. C. Godfrey
5.—	Aria from (Samson et Delilah) " Softly awakes my Heart "	St. Saens
(Soloist: Sergeant J. FORDHAM.)		
6.—	Selection .. " A Waltz Dream "	Straus
INTERVAL.		
7.—	Three Spanish Dances .. ..	Mouskowsky
8.—	Waltz .. " Amouretteu Tanze "	Gung'l
9.—	Grand Selection .. " Madame Butterfly "	Puccini
10.—	Intermezzo .. " Forget me not "	Macbeth
11.—	Barcarolle (from) .. " Les Contes D'Hoffmann "	Offenbach
12.—	Selection .. " The Duchess of Dantzic "	Caryll
Regimental March " The Danish National Anthem. "		

GOD SAVE THE KING.

## Band of H.M. Royal Marines.

(By kind permission of Col. Commandant J. F. DANIELL, R.M.L.I.)

**Conductor: Mr. CHARLES HOBY, A.R.C.M., L.R.A.M.**

**THURSDAY, MAY 23rd, 1912. 3-0 p.m. to 6-0 p.m.**

1.—	Grand Imperial March .. ..	Sullivan
2.—	Overture .. " Raymond "	Thomas
3.—	Serenade (Solo Cornet) .. ..	Schubert
Soloist: Musician H. E. SMITHERS.		
4.—	Norwegian Suite .. " En Norvège "	Cognard
5.—	Grand Selection from the Russian Opera " Life for the Czar "	Glinka
6.—	Valse .. " The Count of Luxembourg "	Lehar
7.—	Selection .. " Peggy "	Stuart
8.—	Characteristic Piece .. " On Trek "	C. Hoby
INTERVAL.		
9.—	Overture .. " Peace Celebration "	Reinecke
10.—	Three Woodland Dances .. ..	H. E. Haines
11.—	Grand Selection .. " Reminiscences of Sullivan "	Winterbottom
12.—	Valse .. " Die Hydropaten "	Gung'l
13.—	Selection .. " The Mousmé "	Monchton and Talbot
14.—	Intermezzo .. " Don't Stop "	Gariach

GOD SAVE THE KING.

## Band of

### H.M. 19th Queen Alexandra's Own Royal Hussars.

(By kind permission of Lieut.-Colonel W. H. GREENLY, D.S.O.)

**Conductor ; Mr. J. W. TUCKER, L.R.A.M.**

**THURSDAY, MAY 23rd, 1912. 3-0 p.m. to 5-30 p.m.**

1.—Grand March	.. " War March of the Priests "	.. .. Mendelssohn
2.—Overture	.. .. " Guillaume Tell "	.. .. Rossini
3.—Waltz	.. .. " The Grenadiers "	.. .. Waidtloffel
4.—Selection (on)	.. .. " Songs of Wales "	.. .. Van Maanen
5.—Dance	.. .. " Polish "	.. .. Scharwenka
6.—Grand Selection	.. .. " Romeo E. Guilletta "	.. .. Gounod
INTERVAL.		
7.—March (Descriptive)	.. .. " The Mountain Gnomes "	.. .. Eslenberg
8.—Waltz	.. .. " Elysian Hours "	.. .. Finch
9.—Selection	.. .. " Riddigore "	.. .. Sullivan
10.—Song	.. .. " Douglas Gordon "	.. .. Kellie
11.—Serenade	.. .. " Lyrique "	.. .. Elgar
12.—Grand Selection	.. .. " Faust "	.. .. Gounod

GOD SAVE THE KING.

**THURSDAY, MAY 23rd, 1912. 7-0 p.m. to 9-30 p.m.**

1.—Grand March	.. " March of the Peers "	.. .. Sullivan
	(From " Iolanthe.")	
2.—Overture	.. .. " Masaniello "	.. .. Auber
3.—Waltz	.. .. " Sourire D'Amour "	.. .. Lambert
4.—Selection	.. .. " The Sorcerer "	.. .. Sullivan
5.—Piccolo Solo	.. .. " Sylvia "	.. .. La Thiere
	(Soloist: Musician P. HORWOOD.)	
6.—Selection	.. .. " Reminiscences of all Nations "	.. .. Godfrey
INTERVAL.		
7.—Overture	.. .. " Maritana "	.. .. Wallace
8.—(a) Song	.. .. " Solveig's Song "	.. .. Groig
(b) Song	.. .. " The Rosary "	.. .. Nevin
	(Soloist: Sergeant J. FORDHAM.)	
9.—Selection (from the Ballet)	.. .. " The Dancing Doll "	.. .. Bayer
10.—Waltz (Spanish)	.. .. " Cordova "	.. .. Cornes
11.—Selection	.. .. " The Belle of Bohemia "	.. .. Englander
12.—Bell Gavotte	.. .. " Les Cloches de St. Malo "	.. .. Krumpholtz

Regimental March "The Danish National Anthem."

GOD SAVE THE KING.

## Band of the Royal Regiment of Artillery.

(By permission of the Officers, R.A.)

**Conductor ; Mr. E. G. STRETTON, R.A.**

**THURSDAY, MAY 23rd, 1912. 8-0 p.m. to 9-30 p.m.**

1.—The Birthday March	.. ..	.. .. Kühne
2.—Overture	.. .. " Oberon "	.. .. Weber
3.—Grand Selection	.. .. " Lohengrin "	.. .. Wagner
4.—Andante et Rondo Capriccioso	.. ..	.. .. Mendelssohn
5.—Suite	.. .. " Spanish Dances "	.. .. Moszkowski
	(1) Allegro Briso. (2) Allegro Comodo. (3) Con Moto. (4) Dolce.	
6.—Rhapsodie Hongroise No. 2	.. ..	.. .. Liszt
7.—Intermezzo	.. .. " Flirtation "	.. .. Steck
8.—Selection of Songs	.. ..	.. .. Schumann
9.—Scene Espagnole	.. .. " Sevillaña "	.. .. Elgar
10.—Selection	.. .. " Paghacci "	.. .. Leoncavallo
11.—Intermezzo	.. .. " Fairyland "	.. .. Hesse
12.—Polonaise	.. .. " A life for the Czar "	.. .. Glänka
13.—Reminiscences of England	.. ..	.. .. Godfrey
14.—Overture	.. .. " Crown Diamonds "	.. .. Auber
15.—Scenes from	.. .. " Les Cloches de Corneville "	.. .. Planquette
16.—An Alaskan Love Song	.. .. " Cochecho "	.. .. Reeves
17.—Intermezzo	.. .. " On the road to Zag-a-Zig "	.. .. Finch
18.—Finale	.. .. " La Ritirata Italiana "	.. .. Drescher

GOD SAVE THE KING.

Band of  
H.M. 19th Queen Alexandra's Own Royal Hussars.

(By kind permission of Lieut.-Colonel W. H. GREENLY, D.S.O.)

**Conductor : Mr. J. W. TUCKER, L.R.A.M.**

**FRIDAY, MAY 24th, 1912. 3-0 p.m. to 5-30 p.m.**

- |                            |                                    |                            |
|----------------------------|------------------------------------|----------------------------|
| 1.—Grand March (No. 1)     | "Pomp and Circumstance" .. .. .    | .. .. . <i>Elgar</i>       |
| 2.—Overture .. .. .        | "Si J'étais Roi" .. .. .           | .. .. . <i>Adam</i>        |
| 3.—Waltz .. .. .           | "Phryné" .. .. .                   | .. .. . <i>Fruelata</i>    |
| 4.—Grand Selection .. .. . | "I. Pagnacci" .. .. .              | .. .. . <i>Leoncavallo</i> |
| 5.—Entr'acte .. .. .       | "The Butterfly's Coquetry" .. .. . | .. .. . <i>Voelker</i>     |
| 6.—Incidental Music (to)   | "Monsieur Beaucaire" .. .. .       | .. .. . <i>Rosse</i>       |

INTERVAL.

- |                        |                                 |                          |
|------------------------|---------------------------------|--------------------------|
| 7.—March (Descriptive) | "March of the Gnomes" .. .. .   | .. .. . <i>Eilenberg</i> |
| 8.—Selection .. .. .   | "The Mousmé" .. .. .            | .. .. . <i>Monchton</i>  |
| 9.—Aria (Cornet Solo)  | "Orfeo" .. .. .                 | .. .. . <i>Gluck</i>     |
| 10.—Waltz .. .. .      | "Dreaming" .. .. .              | .. .. . <i>Joyce</i>     |
| 11.—Selection .. .. .  | "Utopia" .. .. .                | .. .. . <i>Sullivan</i>  |
| 12.—Selection (of)     | "Three Woodland Dances" .. .. . | .. .. . <i>Haines</i>    |

(a) Dance of the Dryads, (b) Woodland Serenade, (c) Dance of the Fauns.

GOD SAVE THE KING.

**FRIDAY, MAY 24th, 1912. 7-0 p.m. to 9-30 p.m.**

- |                      |  |                           |
|----------------------|--|---------------------------|
| 1.—March .. .. .     | "Königskinder" .. .. .                                       | .. .. . <i>Humperdick</i> |
| 2.—Overture .. .. .  | "Egmont" .. .. .   | .. .. . <i>Beethoven</i>  |
| 3.—Selection .. .. . | "Les Cloches de Corneville" .. .. .                          | .. .. . <i>Planquette</i> |
| 4.—Waltz .. .. .     | "The Whirl of the Waltz" .. .. .                             | .. .. . <i>Lincke</i>     |
| 5.—Romance .. .. .   | "Berceuse de Jocelyn" .. .. .                                | .. .. . <i>Godard</i>     |
| 6.—Selection .. .. . | (Soloist: Sergeant J. FORDHAM.)<br>"The Quaker Girl" .. .. . | .. .. . <i>Monchton</i>   |

INTERVAL.

- |                            |                               |                         |
|----------------------------|-------------------------------|-------------------------|
| 7.—Grand Selection .. .. . | "Lohengrin" .. .. .           | .. .. . <i>Wagner</i>   |
| 8.—Waltz .. .. .           | "Doctrinen" .. .. .           | .. .. . <i>Strauss</i>  |
| 9.—Dance .. .. .           | "In the Shadows" .. .. .      | .. .. . <i>Finch</i>    |
| 10.—Selection .. .. .      | "Patience" .. .. .            | .. .. . <i>Sullivan</i> |
| 11.—Entr'acte .. .. .      | "Aubade Neapolitaine" .. .. . | .. .. . <i>Alletter</i> |
| 12.—Three Dances (from)    | "Nell Gwynn" .. .. .          | .. .. . <i>German</i>   |

(a) Country Dance, (b) Pastoral Dance, (c) Merry-maker's Dance.  
Regimental March "The Danish National Anthem."

GOD SAVE THE KING.

The Band of 4th Battalion Royal Fusiliers.

(By kind permission of Lieut.-Colonel N. R. McMAHON, D.S.O., & OFFICERS.)

**Conductor : Mr. E. WRIGHT.**

**FRIDAY, MAY 24th, 1912. 3-0 p.m. to 5-30 p.m.**

- |                            |                                    |                              |
|----------------------------|------------------------------------|------------------------------|
| 1.—March .. .. .           | "The Gladiator's Farewell" .. .. . | .. .. . <i>Blachenberg</i>   |
| 2.—Overture .. .. .        | "Egmont" .. .. .                   | .. .. . <i>Beethoven</i>     |
| 3.—Valse .. .. .           | "Vision d'Amour" .. .. .           | .. .. . <i>Joyce</i>         |
| 4.—Grand Selection .. .. . | "Lohengrin" .. .. .                | .. .. . <i>Wagner</i>        |
| 5.—Song .. .. .            | "By the Fountain" .. .. .          | .. .. . <i>Stephen Adams</i> |
| 6.—Selection .. .. .       | "The Girl in the Train" .. .. .    | .. .. . <i>Leo Fall</i>      |

INTERVAL OF TEN MINUTES.

- |                        |                               |                          |
|------------------------|-------------------------------|--------------------------|
| 7.—Selection .. .. .   | "Contes d'Hoffmann" .. .. .   | .. .. . <i>Offenbach</i> |
| 8.—Valse .. .. .       | "Dreaming" .. .. .            | .. .. . <i>Joyce</i>     |
| 9.—Morceau .. .. .     | "Chanson des Cloches" .. .. . | .. .. . <i>Ward</i>      |
| 10.—Selection .. .. .  | "Count of Luxembourg" .. .. . | .. .. . <i>Lehar</i>     |
| 11.—Paraphrase .. .. . | "Loreley" .. .. .             | .. .. . <i>Nesvadva</i>  |
| 12.—Finale .. .. .     | "Das Rheingold" .. .. .       | .. .. . <i>Wagner</i>    |

GOD SAVE THE KING.

## The Band of 4th Battalion Royal Fusiliers—*continued.*

**FRIDAY, MAY 24th, 1912. 7-0 p.m. to 9-30 p.m.**

1.—March	.. ..	" Old Comrades "	.. ..	.. ..	<i>Teike</i>
2.—Selection	.. ..	" The Chocolate Soldier "	.. ..	.. ..	<i>Straus</i>
3.—Valse	.. ..	" The Pink Lady "	.. ..	.. ..	<i>Ivan Garryll</i>
4.—Overture	.. ..	" Tancredi "	.. ..	.. ..	<i>Rossini</i>
5.—Narcissus (from)	.. ..	" The Water Scenes "	.. ..	.. ..	<i>Neuin</i>
6.—Suite	.. ..	" Neapolitan Scenes "	.. ..	.. ..	<i>Massenet</i>

INTERVAL OF TEN MINUTES.

7.—Grand Selection	.. ..	" La Traviata "	.. ..	.. ..	<i>Verdi</i>
8.—Valse	.. ..	" Ravissante "	.. ..	.. ..	<i>Godin</i>
9.—Morceaux	.. ..	(a) Gavotte " Mignon "	.. ..	.. ..	<i>Thomas</i>
		(b) " Minuetto "	.. ..	.. ..	<i>Mozart</i>
10.—Selection	.. ..	" The Quaker Girl "	.. ..	.. ..	<i>Monckton</i>
11.—Song (Cornet Solo)	.. ..	" The Rosary "	.. ..	.. ..	<i>Neuin</i>
12.—Selection of	.. ..	" Anglo-American Airs "	.. ..	.. ..	<i>Tobani</i>

GOD SAVE THE KING.

## Band of H.M. 19th Queen Alexandra's Own Royal Hussars.

**Conductor: Mr. J. W. TUCKER, L.R.A.M.**

**SATURDAY, MAY 25th, 1912. 3-0 p.m. to 5-30 p.m.**

1.—March (Spanish)	.. ..	" El Abanico "	.. ..	.. ..	<i>Javaloyes</i>
2.—Overture	.. ..	" Die Fran Meisterin "	.. ..	.. ..	<i>Suppé</i>
3.—Selection	.. ..	" Songs without words "	.. ..	.. ..	<i>Mendelssohn</i>
4.—Waltz	.. ..	" Traumdeale "	.. ..	.. ..	<i>Füchik</i>
5.—Serenade (Cornet Solo)	.. ..	" Quand tu Chantes "	.. ..	.. ..	<i>Gounod</i>
6.—Selection	.. ..	" The Chocolate Soldier "	.. ..	.. ..	<i>Lohar</i>

INTERVAL.

7.—March (Chinese)	.. ..	" Kwang Hsu "	.. ..	.. ..	<i>Linche</i>
8.—Selection	.. ..	" Iolanthe "	.. ..	.. ..	<i>Sullivan</i>
9.—Waltz	.. ..	" The Joys of Lute "	.. ..	.. ..	<i>Strauss</i>
10.—Two Dances	.. ..	(a) " Sambo's Holiday "	.. ..	.. ..	<i>Tchakoff</i>
		(b) " Cossack Revels "	.. ..	.. ..	
11.—Selection	.. ..	" Cavalleria Rusticana "	.. ..	.. ..	<i>Mascagni</i>
12.—Bargarolle (from)	.. ..	" Les Contes D'Hoffmann "	.. ..	.. ..	<i>Offenbach</i>

GOD SAVE THE KING.

**SATURDAY, MAY 25th, 1912. 7-0 p.m. to 9-30 p.m.**

1.—March	.. ..	" The Winan's March "	.. ..	.. ..	<i>Clarke</i>
2.—Overture	.. ..	" Oberon "	.. ..	.. ..	<i>Weber</i>
3.—Waltz	.. ..	" Thine ever Thine "	.. ..	.. ..	<i>Godfrey</i>
4.—Selection	.. ..	" A Princess of Kensington "	.. ..	.. ..	<i>German</i>
5.—Intermezzo (Turkish)	.. ..	" On the Bosphorus "	.. ..	.. ..	<i>Branche</i>
6.—Selection	.. ..	" H.M.S. Pinalore "	.. ..	.. ..	<i>Sullivan</i>

INTERVAL.

7.—Solo (Piccolo)	.. ..	" Piccaroon "	.. ..	.. ..	<i>Greau</i>
		(Soloist: Musician HORWOOD.)			
8.—Waltz	.. ..	" A Thousand Kisses "	.. ..	.. ..	<i>Joyce</i>
9.—Selection	.. ..	" The Geisha "	.. ..	.. ..	<i>Sydney Jones</i>
10.—(a) Serenade (Neapolitan)	.. ..	" O Sole Mio "	.. ..	.. ..	<i>Da Capua</i>
		(b) Humoresque	.. ..	.. ..	<i>Pryor</i>
11.—Three Dances (from)	.. ..	" Tom Jones "	.. ..	.. ..	<i>German</i>
12.—Selection	.. ..	" Vagonique "	.. ..	.. ..	<i>Messager</i>

Regimental March "The Danish National Anthem."

GOD SAVE THE KING.

## The Band of 4th Battalion Royal Fusiliers.

Conductor : Mr. E. WRIGHT.

**SATURDAY, MAY 25th, 1912. 3-0 p.m. to 5-30 p.m.**

- |                        |                               |                 |
|------------------------|-------------------------------|-----------------|
| 1.—March               | .. .. " Paris Buxelles "      | .. .. Turine    |
| 2.—Overture            | .. .. " König Stephan "       | .. .. Beethoven |
| 3.—Valse               | .. .. " The Barcarolle "      | .. .. Petras    |
| 4.—Selection           | .. .. " The Dollar Princess " | .. .. Leo Fall  |
| 5.—Morceau             | .. .. " An Album Leaf "       | .. .. Wagner    |
| 6.—Ballet Music (from) | .. .. " Coppélia "            | .. .. Delibes   |

INTERVAL OF TEN MINUTES.

- |                                    |                               |                  |
|------------------------------------|-------------------------------|------------------|
| 7.—Selection                       | .. .. " Orphée aux Enters "   | .. .. Offenbach  |
| 8.—Valse                           | .. .. " Language des Fleurs " | .. .. Robert     |
| 9.—Allegretto from                 | .. .. " Symphony in F "       | .. .. Beethoven  |
| 10.—Selection                      | .. .. " The Gondoliers "      | .. .. Sullivan   |
| 11.—Two Hungarian Dances (5 and 6) | .. .. " Farka "               | .. .. Brahms     |
| 12.—Selection                      | .. .. " Farka "               | .. .. Chassatgne |

GOD SAVE THE KING.

**SATURDAY, MAY 25th, 1912. 7-0 p.m. to 9-30 p.m.**

- |                 |                                    |                |
|-----------------|------------------------------------|----------------|
| 0 1.—March      | .. .. " Le Roi des Mers "          | .. .. Gurtazo  |
| 2.—Overture     | .. .. " Zampa "                    | .. .. Hebold   |
| 3.—Valse        | .. .. " Love and Life in Holland " | .. .. Joyce    |
| 4.—Selection    | .. .. " Girls of Gottenberg "      | .. .. Monchton |
| 5.—Song         | .. .. " The Mountain Lovers "      | .. .. Squire   |
| 6.—Suite (from) | .. .. " Peer Gynt "                | .. .. Grieg    |

INTERVAL OF TEN MINUTES.

- |                          |                                    |                 |
|--------------------------|------------------------------------|-----------------|
| 7.—Selection             | .. .. " Carmen "                   | .. .. Bizet     |
| 8.—Valse                 | .. .. " Traumdeale "               | .. .. Fuchs     |
| 9.—Descriptive           | .. .. " Mill in the Black Forest " | .. .. Eulenberg |
| 10.—Selection            | .. .. " A Waltz Dream "            | .. .. Strauss   |
| 14.—Musical Travestii    | .. .. " The Warblers' Serenade "   | .. .. Perry     |
| 12.—Grand Military Tatto | .. .. " " "                        | .. .. Rogand    |

GOD SAVE THE KING.

## Band of H.M. 19th Queen Alexandra's Own Royal Hussars.

Conductor : Mr. J. W. TUCKER, L.R.A.M.

**MONDAY, MAY 27th, 1912. 3-0 p.m. to 5-30 p.m.**

- |                    |                                   |                  |
|--------------------|-----------------------------------|------------------|
| 1.—Grand March     | .. .. " Imperial "                | .. .. Elgar      |
| 2.—Overture        | .. .. " Poet and Peasant "        | .. .. Suppi      |
| 3.—Selection       | .. .. " The Count of Luxembourg " | .. .. Lehar      |
| 4.—Waltz           | .. .. " Tout Paris "              | .. .. Waldteufel |
| 5.—Suite de Ballet | .. .. " Egyptian "                | .. .. Lugini     |
|                    | (Four numbers.)                   |                  |
| 6.—(a) Idyll       | .. .. " Little Mother "           | .. .. Kottawa    |
| (b) Intermezzo     | .. .. " The Coquette "            | .. .. Haines     |

INTERVAL.

- |                         |                                    |                |
|-------------------------|------------------------------------|----------------|
| 7.—Selection            | .. .. " Haddon Hall "              | .. .. Sullivan |
| 8.—Waltz                | .. .. " Love and Life in Holland " | .. .. Joyce    |
| 9.—Two Dances (5 and 6) | .. .. " Hungarian "                | .. .. Brahms   |
| 10.—Song (Cornet Solo)  | .. .. " The Trumpeter "            | .. .. Dix      |
|                         | (Soloist: Sergeant J. FORDHAM.)    |                |
| 11.—Selection           | .. .. " The Girl in the Train "    | .. .. Fall     |
| 12.—Two Step            | .. .. " Dreams of Ragtime "        | .. .. Thurban  |

Band of H.M. 19th Queen Alexandra's Own Royal  
Hussars—*continued.*

MONDAY, MAY 27th, 1912. 7-0 p.m. to 9-30 p.m.

- |                                 |                           |         |
|---------------------------------|---------------------------|---------|
| 1.—Highland Patrol ..           | "The Wee Macgregor"       | Amess   |
| 2.—Overture ..                  | "Mirella"                 | Gounod  |
| 3.—Selection (from the)         | "Works of Schumann"       |         |
| 4.—Waltz ..                     | "The Count of Luxembourg" | Lehar   |
| 5.—Serenade ..                  | "Before her Window"       | Nehl    |
| 6.—Selection (on Irish Airs) .. | "Erin"                    | Basquit |

INTERVAL.

- |                            |   |            |
|----------------------------|---|------------|
| 7.—Grand March ..          | "Homage"  | Greig      |
|                            | (From the Suite "Sigurd Josaltar.")                       |            |
| 8.—Selection ..            | "The Gondoliers"  | Sullivan   |
| 9.—Waltz ..                | "The Grenadiers"  | Waldteufel |
| 10.—Intermezzo ..          | "Hanako"  | Aieller    |
| 11.—Selection ..           | "Sergeant Brue"   | Lehmann    |
| 12.—Five Spanish Dances .. |   | Desormes   |
|                            | (a) "Seguedille," (b) "Havanaise," (c) "Bolero De Cadiz," |            |
|                            | (d) "Cachuca," (e) "Zapateado."                           |            |

Regimental March "The Danish National Anthem."

GOD SAVE THE KING.

The Band of 4th Battalion Royal Fusiliers.

Conductor: Mr. E. WRIGHT.

MONDAY, MAY 27th, 1912. 3-0 p.m. to 5-30 p.m.

- |   |                              |             |
|---|------------------------------|-------------|
| 1.—March ..   | "El Abanico"                 | Javaloyes   |
| 2.—Overture ..  | "The Merry Wives of Windsor" | Niccolai    |
| 3.—Valse ..   | "Mon Amie"                   | Moore       |
| 4.—Selection ..   | "Girl from Kays"             | Caryll      |
| 5.—Song (from)  | "Samson et Delila"           | Saint Saens |
| 5.—Song (from Samson et Delila "Softly awakes my Heart") .. |                              | Saint Saens |
| 6.—Selection of ..  | "German Folk Songs"          | Barker      |

INTERVAL OF TEN MINUTES.

- |                       |                      |              |
|-----------------------|----------------------|--------------|
| 7.—Grand Selection .. | "Aida"               | Verdi        |
| 8.—Valse ..           | "The Druids' Prayer" | Davson       |
| 9.—Morceaux ..        | (a) "Spring Song"    | Mendelssohn  |
|                       | (b) "Humouresque"    | Dooram       |
| 10.—Selection ..      | "The Merry Widow"    | Leha         |
| 11.—Serenade ..       | "Lola"               | Friedemann   |
| 12.—Selection on ..   | "Tosti's Songs"      | Arr. Pougher |

GOD SAVE THE KING.

MONDAY, MAY 27th, 1912. 7-0 p.m. to 9-30 p.m.

- |                                       |                         |           |
|---------------------------------------|-------------------------|-----------|
| 1.—March ..                           | "L'entente Cordiale"    | Allier    |
| 2.—Overture ..                        | "Rosamandi"             | Schubert  |
| 3.—Valse ..                           | "Swing Song"            | Hollander |
| 4.—Selection ..                       | "Catch of the Season"   | Harnes    |
| 5.—Morcean ..                         | "The Belis of St. Malo" | Kimmer    |
| 6.—Incidental Music to Henry VIII. .. |                         | Sullivan  |

INTERVAL OF TEN MINUTES.

- |                          |                       |           |
|--------------------------|-----------------------|-----------|
| 7.—Grand Selection ..    | "Tannhauser"          | Wagner    |
| 8.—Valse ..              | "Septembre"           | Godin     |
| 9.—Morcean ..            | "Sizilietta"          | Von Blon  |
| 10.—Selection ..         | "The Arcadians"       | Talbot    |
| 11.—Idyll ..             | "A Lancashire Ramble" | Arthur    |
| 12.—National Fantasia .. | "Robert Bruce"        | Bonissrau |

GOD SAVE THE KING.

Band of  
H.M. 19th Queen Alexandra's Own Royal Hussars.

Conductor : Mr. J. W. TUCKER, L.R.A.M.

**TUESDAY, MAY 28th, 1912. 3-0 p.m. to 5-30 p.m.**

- |                       |                                     |          |
|-----------------------|-------------------------------------|----------|
| 1.—Grand March        | (from Faust) "The Soldiers' Chorus" | Gounod   |
| 2.—Overture           | "Das Nachtlager in Granada"         | Kreutzer |
| 3.—Waltz              | "Comédie D'Amour"                   | Godin    |
| 4.—Selection          | "Carmen"                            | Bizet    |
| 5.—(a) Morceau Mignon | "Salut D'Amour"                     | Elgar    |
| (b) Song              | "The Rosary"                        | Nevin    |
| 6.—Selection          | "The Dollar Princess"               | Fall     |

INTERVAL.

- |                              |  |                     |
|------------------------------|--|---------------------|
| 7.—March                     | "The Light Horse"  | Blon                |
| 8.—Selection                 | "On Jhelum River"  | A. Woodforde-Finden |
| 9.—Two Characteristic Pieces | (1) "Introduction and Boat Song"; (2) "The Song of the Bride"; (3) "Will the Red Sun never set"; (4) "Ashoo at her lattice"; (5) "Only a Rose"; (6) "Kingfisher Blue." | Percy Fletcher      |
| (a)                          | "Song Adoré" (Morceau Lyrique.)  |                     |
| (b)                          | "Humoresque March of the Mannikins."   |                     |
| 10.—Waltz                    | "Le Monastère"   | Artz                |
|                              | (With Tubular Bells.)  |                     |
| 11.—Selection                | "The Yeomen of the Guard"  | Sullivan            |
| 12.—Two Steps                | "Sweet Lucinda"  | Hume                |

GOD SAVE THE KING.

**TUESDAY, MAY 28th, 1912. 7-0 p.m. to 9-30 p.m.**

- |                |                                     |              |
|----------------|-------------------------------------|--------------|
| 1.—Grand March | "Cornelius"                         | Mendelssohn  |
| 2.—Overture    | "Morning, Noon and Night in Vienna" | Suppé        |
| 3.—Waltz       | "Casino Tanze"                      | Gungl        |
| 4.—Selection   | "Reminiscences of Tosti"            | Arr. Pougher |
| 5.—Serenade    | "Militaire"                         | Morelli      |
| 6.—Selection   | "Der Meistersinger"                 | Wagner       |

INTERVAL.

- |                                  |  |                         |
|----------------------------------|--|-------------------------|
| 7.—March (Descriptive)           | "Indienna"                                     | Sellenick               |
| 8.—Selection (from the works of) | "Weber"  | Arr. F. Godfrey         |
| 9.—Waltz                         | "Reviens!"                                     | Fragonard and Christine |
| 10.—Entr'acte                    | "Charme D'Espagne"                             | Mezzacapo               |
| 11.—Selection                    | "The Pirates of Penzance"                      | Sullivan                |
| 12.—Two numbers (from)           | "Suite of Five Pieces"                         | Chaminade               |
|                                  | "Serenade" Op. 29, "Callirhoc" Op. 37.         |                         |
|                                  | Regimental March "The Danish National Anthem." |                         |

GOD SAVE THE KING.

The Band of 4th Battalion Royal Fusiliers.

Conductor : Mr. E. WRIGHT.

**TUESDAY, MAY 28th, 1912. 3-0 p.m. to 5-30 p.m.**

- |                    |                        |          |
|--------------------|------------------------|----------|
| 1.—March           | "Bunch of Roses"       | Chape    |
| 2.—Overture        | "The Four Ages of Man" | Lachner  |
| 3.—Valse           | "Mondaine"             | Bosc     |
| 4.—Grand Selection | "Cavalleria Rusticana" | Mascagni |
| 5.—Dance           | "La Cinquantaine"      | Marie    |
| 6.—Suite (from)    | "Scènes Pittoresque"   | Mussenet |

INTERVAL OF TEN MINUTES.

- |                         |                            |            |
|-------------------------|----------------------------|------------|
| 7.—Selection            | "Généviève de Brabant"     | Offenbach  |
| 8.—Valse                | "Tesoro Mio"               | Bettincci  |
| 9.—Minuet (No. 1)       | "Our Miss Gibbs"           | Paderewski |
| 10.—Selection           | "Our Miss Gibbs"           | Coryll     |
| 11.—Berceuse de Jocelyn | "Reminiscences of Ireland" | Godara     |
| 12.—Fantasia            | "Reminiscences of Ireland" | Godfrey    |

GOD SAVE THE KING.

The Band of 4th Battalion Royal Fusiliers—*continued.*

**TUESDAY, MAY 28th, 1912. 7-0 p.m. to 9-30 p.m.**

1.—Test March	.. ..	"Tannhauser"	.. ..	.. ..	Wagner
2.—Overture	.. ..	"Martha"	.. ..	.. ..	Flotow
3.—Valse	.. ..	"Songe d'Antonne"	.. ..	.. ..	Joyce
4.—Selection	.. ..	"The Geisha"	.. ..	.. ..	Sidney Jones
5.—Intermezzo	.. ..	"Loin du Bal"	.. ..	.. ..	Gillet
6.—Suite	.. ..	"Scènes Alsaciennes"	.. ..	.. ..	Massenet

(a) "Sunday Morning." (b) "Sunday Evening."

**INTERVAL OF TEN MINUTES.**

7.—Selection	.. ..	"Yeomen of the Guard"	.. ..	.. ..	Sullivan
8.—Valse	.. ..	"Wiener Mad'ln"	.. ..	.. ..	Ziehrer
9.—Dervish Chorus	.. ..	"In the Soudan"	.. ..	.. ..	Sebek
10.—Selection	.. ..	"Gaiety Echoes"	.. ..	.. ..	Monckton
11.—Morceaux	.. ..	(a) "Pfeif-lied" (from Frühlingslied)	.. ..	.. ..	Strauss
		(b) "The Whistler and his Dog"	.. ..	.. ..	Pyryor
12.—Fantasia	.. ..	"Reminiscences of Wales"	.. ..	.. ..	Godfrey

**GOD SAVE THE KING.**

**Band of**

H.M. 19th Queen Alexandra's Own Royal Hussars.

**Conductor: Mr. J. W. TUCKER, L.R.A.M.**

**WEDNESDAY, MAY 29th, 1912. 3-0 p.m. to 5-0 p.m.**

1.—March	.. ..	"The Winan's March"	.. ..	.. ..	Clarke
2.—Overture	.. ..	"Egmont"	.. ..	.. ..	Beethoven
3.—Selection	.. ..	"Veronique"	.. ..	.. ..	Messenger
4.—Waltz	.. ..	"A Thousand Kisses"	.. ..	.. ..	Joyce
5.—Three Dances (from)	.. ..	"Tom Jones"	.. ..	.. ..	Germain
6.—Selection	.. ..	"Les Cloches de Corneville"	.. ..	.. ..	Planquette

**INTERVAL.**

7.—March	.. ..	"Königskinder"	.. ..	.. ..	Humperdinck
8.—Grand Selection	.. ..	"Lohengrin"	.. ..	.. ..	Wagner
9.—Waltz	.. ..	"Thine ever Thine"	.. ..	.. ..	Godfrey
10.—Romance	.. ..	"Berceuse de Jocelyn"	.. ..	.. ..	Godard
		(Soloist: Sergeant J. FORDHAM.)			
11.—Selection	.. ..	"The Quaker Girl"	.. ..	.. ..	Monckton
12.—Intermezzo (Turkish)	.. ..	"On the Bosphorus"	.. ..	.. ..	Lincke

**GOD SAVE THE KING.**

**WEDNESDAY, MAY 29th, 1912. 7-0 p.m. to 9-30 p.m.**

1.—March (Descriptive)	.. ..	"March of the Gnomes"	.. ..	.. ..	Eisenberg
2.—Overture	.. ..	"Si J'étais Roi"	.. ..	.. ..	Adam
3.—Waltz	.. ..	"Dreaming"	.. ..	.. ..	Joyce
4.—Selection	.. ..	"Utopia"	.. ..	.. ..	Sullivan
5.—Two Dances	.. ..	(a) "Sambo's Holiday"	.. ..	.. ..	Tchakoff
		(b) "Cossack Revels"	.. ..	.. ..	
6.—Selection	.. ..	"The Mousmé"	.. ..	.. ..	Monckton

**INTERVAL.**

7.—March (Spanish)	.. ..	"El Abanico"	.. ..	.. ..	Javaloyes
8.—Overture	.. ..	"Die Frau Meisterin"	.. ..	.. ..	Suppi
9.—Selection	.. ..	"Cavalleria Rusticana"	.. ..	.. ..	Mascagni
10.—Waltz	.. ..	"The Joys of Life"	.. ..	.. ..	Strauss
11.—Three Woodland Dances	.. ..	.. ..	.. ..	.. ..	Haines
12.—Barcarolle (from)	.. ..	"Les Conte D'Hoffmann"	.. ..	.. ..	Offenbach

Regimental March "The Danish National Anthem."

**GOD SAVE THE KING.**

## The Band of 4th Battalion Royal Fusiliers.

**Conductor : Mr. E. WRIGHT.**

**WEDNESDAY, MAY 29th, 1912. 3-0 p.m. to 5-30 p.m.**

1.—March	.. ..	" Cadiz "	.. ..	.. <i>Valverde</i>
2.—Selection	.. ..	" Les Cloches de Corneville "	.. ..	.. <i>Planquette</i>
3.—Valse	.. ..	" Neptune "	.. ..	.. <i>Linche</i>
4.—Overture	.. ..	" Si J'étais Roi "	.. ..	.. <i>Adam</i>
5.—Morceau	.. ..	" Salut d'Amour "	.. ..	.. <i>Elgar</i>
6.—Selection	.. ..	" The Dollar Princess "	.. ..	.. <i>Leo Fall</i>

INTERVAL OF TEN MINUTES.

7.—Grand Selection	.. ..	" I. Pagliacci "	.. ..	.. <i>Leoncavallo</i>
8.—Valse	.. ..	" Comedie d'Amour "	.. ..	.. <i>Colin</i>
9.—Intermezzo	.. ..	" In the Shadows "	.. ..	.. <i>Finche</i>
10.—Selection	.. ..	" The Chocolate Soldier "	.. ..	.. <i>Strauss</i>
11.—Prelude (Act II.)	.. ..	" Lohengrin "	.. ..	.. <i>Wagner</i>
12.—Incidental Music	.. ..	" Monsieur Beaucaire "	.. ..	.. <i>Rosso</i>

GOD SAVE THE KING.

**WEDNESDAY, MAY 29th, 1912. 7-0 p.m. to 9-30 p.m.**

1.—March	.. ..	" Florentiner "	.. ..	.. <i>Fuchs</i>
2.—Overture	.. ..	" Il Barbiere de Seviglia "	.. ..	.. <i>Rossini</i>
3.—Valse	.. ..	" The Pink Lady "	.. ..	.. <i>Carvill</i>
4.—Selection of	.. ..	" Harry Lauder's Songs "	.. ..	.. <i>Arr. Ord. Hume</i>
5.—Song	.. ..	" O Star of Eve " (Tannhauser)	.. ..	.. <i>Wagner</i>
6.—Selection	.. ..	" Lieder ohne Worte "	.. ..	.. <i>Mendelssohn</i>

INTERVAL OF TEN MINUTES.

7.—Selection	.. ..	" A Runaway Girl "	.. ..	.. <i>Caryll</i>
8.—Valse	.. ..	" Vision of Salomé "	.. ..	.. <i>Joyce</i>
9.—Morceau	.. ..	" Weymouth Chimes "	.. ..	.. <i>Honigill</i>
10.—Selection	.. ..	" Iolanthe "	.. ..	.. <i>Sullivan</i>
11.—Sketch	.. ..	" Down South "	.. ..	.. <i>Myddleton</i>
12.—Selection	.. ..	" Faust "	.. ..	.. <i>Gounod</i>

GOD SAVE THE KING.

## Band of

## H.M. 19th Queen Alexandra's Own Royal Hussars.

**Conductor : Mr. J. W. TUCKER, L.R.A.M.**

**THURSDAY, MAY 30th, 1912. 3-0 p.m. to 5-0 p.m.**

1.—Highland Patrol	.. ..	" The Wee Macgregor "	.. ..	.. <i>Amers</i>
2.—Overture	.. ..	" Oberon "	.. ..	.. <i>Weber</i>
3.—Waltz	.. ..	" The Count of Luxembourg "	.. ..	.. <i>Lehar</i>
4.—Selection	.. ..	" A Princess of Kensington "	.. ..	.. <i>German</i>
5.—Solo (Piccolo)	.. ..	" Pizarro "	.. ..	.. <i>Green</i>
6.—Selection	.. ..	" H.M.S. Pinafore "	.. ..	.. <i>Sullivan</i>

INTERVAL.

7.—Three Dances (from)	.. ..	" Nell Gwynn "	.. ..	.. <i>German</i>
8.—Waltz	.. ..	" The Grenadiers "	.. ..	.. <i>Waldteufel</i>
9.—Selection	.. ..	" Sergeant Bruc "	.. ..	.. <i>Lehmann</i>
10.—Divertissement	.. ..	" Espagnole "	.. ..	.. <i>Desormes</i>
11.—Serenade	.. ..	" Quand tu Chantes "	.. ..	.. <i>Gounod</i>
12.—Selection	.. ..	" The Gondoliers "	.. ..	.. <i>Sullivan</i>

GOD SAVE THE KING.

Band of H.M. 19th Queen Alexandra's Own Royal  
Hussars—*continued.*

THURSDAY, MAY 30th, 1912. 7-0 p.m. to 9-30 p.m.

- |                |       |                         |       |            |
|----------------|-------|-------------------------|-------|------------|
| 1.—Grand March | .. .. | "Imperial"              | .. .. | Elgar      |
| 2.—Overture    | .. .. | "Bauer und Dichter"     | .. .. | Suppi      |
| 3.—Selection   | .. .. | "The Girl in the Train" | .. .. | Fall       |
| 4.—Waltz       | .. .. | "Tout Paris"            | .. .. | Waldteufel |
| 5.—(a) Idyll   | .. .. | "Little Mother"         | .. .. | Koltau     |
|                | .. .. | (b) "The Coquette"      | .. .. | Haines     |
| 6.—Selection   | .. .. | "Haddon Hall"           | .. .. | Sullivan   |

INTERVAL.

- |                           |       |   |       |         |
|---------------------------|-------|---|-------|---------|
| 7.—Two Dances (5 and 6)   | .. .. | "Hungarian"   | .. .. | Brahms  |
| 8.—Waltz                  | .. .. | "Love and Life in Holland"  | .. .. | Joyce   |
| 9.—Selection              | .. .. | "The Count of Luxembourg"   | .. .. | Léhar   |
| 10.—Entr'acte             | .. .. | "The Butterfly's Coquetry"  | .. .. | Voelker |
| 11.—Incidental Music (to) | .. .. | "Monsieur Beaucaire"  | .. .. | Rosse   |
|                           | .. .. | (a) "Intermezzo"; (b) "Leit Motif"; (c) "The Gavotte"; (d) "Chant des Voyageurs"; |       |         |
|                           | .. .. | (e) "Music of the Love Scene"; (f) "The March Themes";                            |       |         |
| 12.—Selection             | .. .. | "The Chocolate Soldier"   | .. .. | Straus  |

Regimental March "The Danish National Anthem."

GOD SAVE THE KING.

The Band of 4th Battalion Royal Fusiliers.

Conductor: Mr. E. WRIGHT.

THURSDAY, MAY 30th, 1912. 3-0 p.m. to 5-30 p.m.

- |               |       |                    |       |           |
|---------------|-------|--------------------|-------|-----------|
| 1.—March      | .. .. | "Kaiser Brigade"   | .. .. | Möller    |
| 2.—Overture   | .. .. | "Marinarella"      | .. .. | Fuchs     |
| 3.—Valse      | .. .. | "The Vagabonds"    | .. .. | Myddleton |
| 4.—Selection  | .. .. | "Veronique"        | .. .. | Messenger |
| 5.—Intermezzo | .. .. | "Forget-me-not"    | .. .. | Macbeth   |
| 6.—Suite      | .. .. | "Sigurd Jorsalfar" | .. .. | Grieg     |

(a) "Voespell"; (b) "Dorzhild's Dream"; (c) "Homage March."

INTERVAL OF TEN MINUTES.

- |                                     |       |  |       |                 |
|-------------------------------------|-------|--|-------|-----------------|
| 7.—Selection                        | .. .. | "The Pirates of Penzance"  | .. .. | Sullivan        |
| 8.—Valse                            | .. .. | "Gold and Silver"  | .. .. | Léhar           |
| 9.—Four Indian Love Lyrics          | .. .. |  | .. .. | Woodford-Finden |
|                                     | .. .. | (a) "Temple Bells"; (b) "Less than the Dust"; (c) "Kashmiri Song"; (d) "Till I awake." |       |                 |
| 10.—Selection                       | .. .. | "Girl in the Train"  | .. .. | Leo Fall        |
| 11.—Serenade                        | .. .. | "La Paloma"  | .. .. | Zvadner         |
| 12.—Reminiscences of the Plantation | .. .. |  | .. .. | Chambers        |

GOD SAVE THE KING.

THURSDAY, MAY 30th, 1912. 7-0 p.m. to 9-30 p.m.

- |              |       |                        |       |             |
|--------------|-------|------------------------|-------|-------------|
| 1.—Two Step  | .. .. | "Whistling Rufus"      | .. .. | Mills       |
| 2.—Selection | .. .. | "Count of Luxembourg"  | .. .. | Léhar       |
| 3.—Valse     | .. .. | "Wedding of the Winds" | .. .. | Hall        |
| 4.—Overture  | .. .. | "Le Couronné d'Or"     | .. .. | Herman      |
| 5.—Ave Maria | .. .. |                        | .. .. | Bach-Gounod |
| 6.—Selection | .. .. | "The Mikado"           | .. .. | Sullivan    |

INTERVAL OF TEN MINUTES.

- |                                |       |                             |       |          |
|--------------------------------|-------|-----------------------------|-------|----------|
| 7.—March                       | .. .. | "Pomp and Circumstance"     | .. .. | Elgar    |
| 8.—Prelude and Bridal Music to | .. .. | "Lohengrin"                 | .. .. | Wagner   |
| 9.—Selection                   | .. .. | "Patience"                  | .. .. | Sullivan |
| 10.—Sketch                     | .. .. | "In Coonland"               | .. .. | Biggood  |
| 11.—Intermezzo                 | .. .. | "Love in Idleness"          | .. .. | Macbeth  |
| 12.—Fantasia                   | .. .. | "Reminiscences of Scotland" | .. .. | Godfrey  |

GOD SAVE THE KING.



I

CUP PRESENTED BY  
BARON BRUNO SCHRÖDER.  
See Class 70 of the Exhibition Schedule.



CUP PRESENTED BY  
N. N. SHERWOOD, Esquire, V.M.H.,  
For Sweet Peas, see Class 310 of the Exhibition Schedule.



CUP PRESENTED BY  
A. A. SPEER, Esquire.

For Annuals and Biennials, see Class 236 of the Exhibition Schedule.



SILVER TROPHY PRESENTED BY  
JULES HYE DE CROM, Esquire.  
For Orchids, see Class 78 of the Exhibition Schedule



CUP PRESENTED BY  
W. DUNCAN TUCKER, Esquire, M.A.,  
For Orchids, see Class 66 of the Exhibition Schedule.



CUP PRESENTED BY  
THE VEITCH MEMORIAL TRUSTEES,  
For Educational Exhibits.



CUP PRESENTED BY  
MRS. H. D. GREENE.  
See Class 245 of the Exhibition Schedule.



GOLD MEDAL PRESENTED BY  
MONS. LAMBEAU.

To the Collection containing the most interesting Hybrid Orchids raised by the  
Exhibitor.



CUP PRESENTED BY  
MESSRS. BARR & SONS.

For Tulips, see Class 330 of the Exhibition Schedule.



CUP PRESENTED BY  
MESSRS. W. BULL & SONS.

For Hybrid Orchids exhibited by Amateurs, see page 254 of the Exhibition Schedule.



CUP PRESENTED BY  
MESSRS. GEO. BUNYARD & CO., LTD.  
For Fruit. see Class 350 of the Exhibition Schedule.



CUP PRESENTED BY  
MESSRS. CHARLESWORTH & CO.,

For Orchids, see Class 65 of the Exhibition Schedule



SILVER-GILT ROSE BOWL PRESENTED BY  
MESSRS. CLAY & SON.

For the Best Exhibit of Roses at the Exhibition.



CUP PRESENTED BY  
MESSRS. DOBBIE & CO.

For Sweet Peas, see Class 311 of the Exhibition Schedule



CUP PRESENTED BY  
MESSRS. ELKINGTON & CO., LTD.

To be awarded to one of the most meritorious Exhibits at the discretion of the Jury.



CUP PRESENTED BY  
MESSRS. J. J. GRULLEMANS & SONS, Bulb Growers, Royal Westend Nurseries,  
Lisse, Holland (Established 1854).  
For the Best Group of Amaryllis



CUP PRESENTED BY  
MESSRS. JOHNSON, WALKER & TOLHURST, LTD.,

To be awarded to one of the most meritorious Exhibits at the discretion of the Jury.



SILVER ROSE BOWL PRESENTED BY  
THE KING'S ACRE NURSERY CO., LTD.  
For Roses, see Class 204 of the Exhibition Schedule.



CUP PRESENTED BY  
MESSRS. PAUL & SONS.  
For Roses, see Class 197 of the Exhibition Schedule.



CUP PRESENTED BY THE HORTICULTURAL CLUB TO THE  
ROYAL INTERNATIONAL HORTICULTURAL EXHIBITION.



**CUP PRESENTED BY  
MESSRS. SUTTON & SONS.**

For Vegetables, see Classes 394, 395, 396 and 397 of the Exhibition Schedule.



CUP PRESENTED BY  
MESSRS. JAMES VEITCH & SONS, LTD.,  
For the Best Group of Hardy Trees exhibited by an amateur.



CUP PRESENTED BY  
MESSRS. R. WALLACE & CO..  
See Class 261 of the Exhibition Schedule.



CUP PRESENTED BY  
MESSRS. M. VAN WAVEREN & SONS, LTD., Holland.  
For the Best Exhibit of Tulips grown in Great Britain.



CUP PRESENTED BY  
THE YOKOHAMA NURSERY CO., LTD.,  
For Moutan Pæonies, see Class 241 of the Exhibition Schedule.

The Royal International Horticultural Exhibition

1912



*"And beauty unto beauty ever draws."*

**T**HIS event is intended to focus attention on all the finest features of present-day gardening. The buildings, furnishings, and equipment generally, will harmonise with the superlative nature of the exhibits. Anticipating novelty and perfection at every turn the public will also look for and appreciate beauty of design in the advertising literature adopted by exhibitors. Nurserymen, horticultural sundriesmen, and others desirous of artistic styles of printing can be supplied with smart illustrated business lists, pamphlets, cards, etc., specially designed for the appreciation of the public at the Exhibition by applying to specialists in printing for the trade,—Horticultural Printing Co., Printers and Publishers, Burnley. Telegrams: "Hortus, Burnley."

NOTES.

NOTES.



CUP PRESENTED BY  
THE COUNTY OF BEDFORDSHIRE.

(Designed and manufactured by Messrs. Elkington & Co., Ltd., 22 Regent Street, S.W.)



CUP PRESENTED BY  
THE COUNTY OF CHESHIRE AND NORTH WALES (Amalgamated).



CUP PRESENTED BY  
THE RIGHT HON. THE EARL OF MOUNT EDGCUMBE, P.C., G.C.V.O.,  
For the County of Cornwall.



CUP PRESENTED BY  
THE COUNTY OF DERBYSHIRE.



CUP PRESENTED BY  
THE COUNTY OF DEVONSHIRE.



CUP PRESENTED BY  
THE COUNTY OF DORSETSHIRE.



CUP PRESENTED BY  
THE COUNTIES OF HEREFORDSHIRE AND MONMOUTHSHIRE.



CUP PRÉSENTED BY  
THE COUNTY OF HERTFORDSHIRE.



CUP PRESENTED BY  
THE ROYAL HORTICULTURAL SOCIETY OF IRELAND.

"Moirs Cup."

(Registered Pattern.)

(Special Design by Messrs. West & Son, 18 & 19 College Green, Dublin.)



CUP PRESENTED BY  
THE ISLE OF WIGHT



CUP PRESENTED BY  
THE COUNTY OF LANCASHIRE.



ROSE BOWL PRESENTED BY  
THE COUNTIES OF LEICESTERSHIRE AND RUTLANDSHIRE.



CUP PRESENTED BY  
THE SHROPSHIRE HORTICULTURAL SOCIETY  
For the County of Shropshire



CUP PRESENTED BY  
THE WEST OF SCOTLAND COUNTIES

AYR, ARGYLL, BUTE, DUMFRIES, DUMBARTON, GLASGOW, LANARK, KIRKCUDBRIGHT,  
PERTH, RENFREW, STIRLING AND WIGTOWN.

(Designed and manufactured by Messrs Ellington & Co., 31 Buchanan Street, Glasgow.)



SILVER ROSE BOWL PRESENTED BY  
THE COUNTY OF SOMERSETSHIRE



CUP PRESENTED BY  
THE COUNTY OF NORFOLK.

(Designed and manufactured by Messrs. Elkington & Co., Ltd., 22 Regent Street,  
London, S.W.)



CUP PRESENTED BY  
THE COUNTY OF SUFFOLK (EAST).

(Designed and manufactured by Messrs. Mappin & Webb (1908) Ltd., 158 to 162 Oxford  
Street, London, W.)



CUP PRESENTED BY  
THE COUNTY OF SUSSEX (WEST).

(Designed and manufactured by Messrs. Elkington & Co., Ltd., 22 Regent Street, S.W.)



CUP PRESENTED BY  
THE COUNTY OF WARWICKSHIRE.



SILVER ROSE BOWL PRESENTED BY  
THE COUNTY OF WILTSHIRE.



SILVER ROSE BOWL PRESENTED BY  
THE COUNTY OF WILTSHIRE

For the Best Wiltshire Exhibit.



VASE PRESENTED BY  
THE COUNTY OF WORCESTERSHIRE.



CUP PRESENTED BY  
THE COUNTY OF YORKSHIRE (EAST RIDING).

(Designed and manufactured by Messrs. Elkington & Co., 22 Regent Street, S.W.)

TELEPHONE  
456 EALING  
37

# A. HARRIS,

TELEPHONE  
456 EALING  
38

HORTICULTURAL BUILDER,

— A special study made of —  
CARNATION, ROSE & ORCHID HOUSES.

EALING,  
LONDON, W.

Plans, Estimates, and all Information Free on Application.

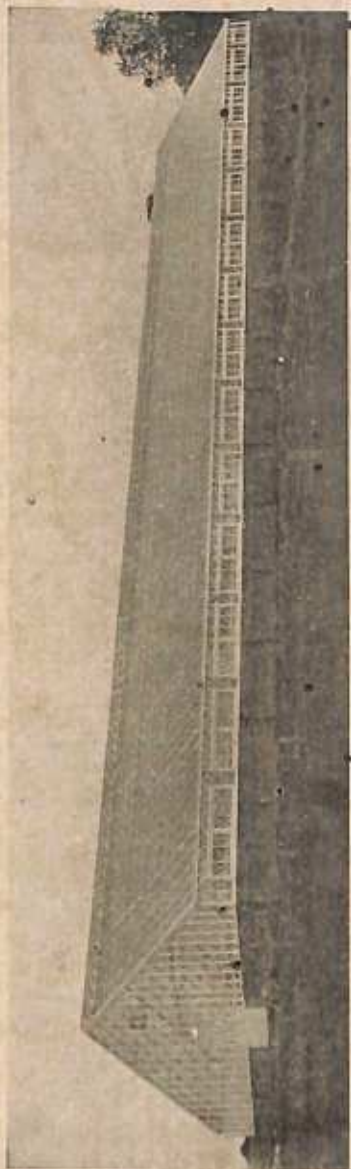

CARNATION HOUSE, 49-ft. x 150-ft., as erected for Messrs. Allwood Bros., Haywards Heath, Sussex.

PERGOLAS  
WINTER GARDENS.

PALM HOUSES.

VINERIES.

CUCUMBER,

TOMATO AND  
HOUSES OF EVERY  
DESCRIPTION.

PIT LIGHTS, ETC.



# General Index.

## COUNTY TROPHIES.

	PAGE
BEDFORDSHIRE .. .. .	489
CHESHIRE AND NORTH WALES .. .. .	490
CORNWALL .. .. .	491
DERBYSHIRE .. .. .	492
DEVONSHIRE .. .. .	493
DORSETSHIRE .. .. .	494
HEREFORDSHIRE AND MONMOUTHSHIRE .. .. .	495
HERTFORDSHIRE .. .. .	496
IRELAND .. .. .	418, 497
ISLE OF WIGHT .. .. .	498
LANCASHIRE .. .. .	499
LEICESTERSHIRE AND RUTLANDSHIRE .. .. .	500
NORFOLK .. .. .	504
SCOTLAND, WEST OF .. .. .	502
SHROPSHIRE .. .. .	501
SOMERSETSHIRE .. .. .	503
SUFFOLK (EAST) .. .. .	505
SUSSEX (WEST) .. .. .	506
WARWICKSHIRE .. .. .	507
WILTSHIRE .. .. .	508, 509
WORCESTERSHIRE .. .. .	510
YORKSHIRE (EAST RIDING) .. .. .	511

## PRIVATE TROPHIES AND MEDALS.

HIS MAJESTY THE KING .. .. .	17
BARR & SONS .. .. .	463
BENARY ERNST, Esq. .. .. .	433
BIRMINGHAM BOTANICAL AND HORTICULTURAL SOCIETY .. .. .	434
BUNYARD, GEO., & CO., LTD. .. .. .	465
BULL, W., & SONS .. .. .	464
CHARLESWORTH & CO. .. .. .	460
CLAY & SONS .. .. .	467
COLMAN, SIR JEREMIAH, Bart., D.L., J.P., V.M.H. .. .. .	440
COLMAN, Lady .. .. .	441
CROM, JULES HYE DE .. .. .	458
"DAILY MAIL, THE" THE PROPRIETORS OF .. .. .	419
DOBBIE & CO. .. .. .	468
ELKINGTON & CO., LTD. .. .. .	469
FOWLER, J. GURNEY, Esq. .. .. .	437
FRUITERS, THE WORSHIPFUL COMPANY OF .. .. .	422, 432
"GARDENERS' CHRONICLE," THE, THE PROPRIETORS OF .. .. .	421
GARDENERS, THE WORSHIPFUL COMPANY OF .. .. .	423
GLASGOW, THE CORPORATION OF THE CITY OF .. .. .	420
GREENE, Mrs. .. .. .	461
GRULLEMANS, J. J., & SONS .. .. .	470
HOLFORD, LT.-COL. SIR G. L., K.C.V.O., C.I.E. .. .. .	436
HORTICULTURAL CLUB CUP .. .. .	474
JOHNSON, WALKER & TOLHURST, LTD. .. .. .	471
KINGS ACRE NURSERY CO., LTD. .. .. .	472
LAWRENCE, SIR TREVOR, Bart., K.C.V.O. .. .. .	438
LAWRENCE, LADY TREVOR .. .. .	439
LAMBEAU, MONSIEUR .. .. .	462
NATIONAL CHRYSANTHEMUM SOCIETY, THE .. .. .	428
NATIONAL DAHLIA SOCIETY, THE .. .. .	429
NATIONAL GLADIOLUS SOCIETY, THE .. .. .	424
NATIONAL SOCIETY OF HORTICULTURE OF FRANCE .. .. .	21
NATIONAL SWEET PEA SOCIETY, THE .. .. .	430
NETHERLAND HORTICULTURAL FEDERATION .. .. .	23
PAUL, GEO. & SONS .. .. .	473
PERPETUAL FLOWERING CARNATION SOCIETY .. .. .	431
PORTLAND, HIS GRACE, THE DUKE OF, K.G. .. .. .	19
ROYAL CALEDONIAN HORTICULTURAL SOCIETY, THE .. .. .	426
SCHRODER, BARON, BRUNO .. .. .	455
SCOTTISH HORTICULTURAL ASSOCIATION, THE .. .. .	425
SOCIETY OF AMERICAN FLORISTS & ORNAMENTAL HORTICULTURISTS .. .. .	427
SHERWOOD, N. N., Esq., V.M.H. .. .. .	456
SPEER, A. E., Esq. .. .. .	457
SUTTON & SONS .. .. .	475
TUCKER, W. DUNCAN, Esq., M.A. .. .. .	459
VEITCH MEMORIAL TRUSTEES, THE .. .. .	460
VEITCH, JAMES, & SONS, LTD. .. .. .	476

## General Index—continued.

PRIVATE TROPHIES AND MEDALS—continued	PAGE
YOKOHAMA NURSERY CO., LTD., THE .. .. .	479
WALLACE, R., & CO. .. .. .	477
WAVEREN, M. VAN, & SONS, LTD. .. .. .	478
<b>PHOTOGRAPHS.</b>	
HIS MAJESTY THE KING .. .. .	1
HER MAJESTY THE QUEEN .. .. .	3
HER MAJESTY QUEEN ALEXANDRA .. .. .	5
HIS GRACE THE DUKE OF PORTLAND, K.G. .. .. .	7
FOWLER, J. GURNEY, Esq. .. .. .	9
WHITE, EDWARD, Esq. .. .. .	13
VEITCH, HARRY J., Esq. .. .. .	15
EXHIBITION COMMITTEE, 1912 .. .. .	29
<b>EXHIBITION PLANS AND OTHER ILLUSTRATIONS.</b>	
CANADIAN MARQUEE .. .. .	346
CHELSEA HOSPITAL, THE ROYAL .. .. .	404
DIPLOMA OF HONOUR, .. .. .	291
FOUNTAIN IN GRAND MARQUEE .. .. .	406
GROUNDS, PLAN OF .. .. .	126
MAIN ENTRANCE TO EXHIBITION .. .. .	405
MARQUEE, GRAND .. .. .	207
ROCK AND WATER GARDENS, PLAN OF .. .. .	31
<b>1866 EXHIBITION.</b>	
COMMITTEE, PHOTOGRAPH OF MEMBERS OF .. .. .	27
LARGE MARQUEE, PORTION OF .. .. .	68
REMINISCENCES OF .. .. .	73 to 80
<b>SUBJECT MATTER.</b>	
ACTING COMMITTEES AND ARRANGEMENTS .. .. .	409, 416
SCIENCE AND EDUCATION COMMITTEE PROGRAMME .. .. .	33 to 40
PROSPECTUS .. .. .	113 to 120
MR. EDWARD WHITE'S SPEECH .. .. .	153 to 160
LIST OF EXHIBITORS .. .. .	193 to 200
SCHEDULE OF PRIZES .. .. .	233 to 296
COUNTY SECRETARIES AND COMMITTEES .. .. .	329 to 336
LIST OF SUBSCRIBERS AND GUARANTORS .. .. .	369 to 376
LIST OF JURORS .. .. .	409 to 416
BAND PROGRAMME FOR EIGHT DAYS .. .. .	443 to 454
BLANK PAGES FOR NOTES .. .. .	481 to 488

## Index to Advertisers.

	PAGE
ABBOTT BROS., Southall, near London .. .. .	54, 130
ADAMS, JAS., Leighside Nurseries, Lewes .. .. .	388
AGRICULTURAL & HORTICULTURAL ASSOCIATION LTD., ("ONE & ALL"), 92 Long Acre, London, W.C. .. .. .	65, 299, 338, 341, 358, 361, 379, 389
ALBERT, CH., Massagno, Lugano, Switzerland .. .. .	357
ALEXANDER & BROWN, Perth, N.B. .. .. .	378
"AMATEUR GARDENING," 148/9 Aldersgate Street, London, E.C. .. .. .	169
ARMSTRONG & BROWN, Tunbridge Wells .. .. .	70, 71
ARTINDALE, WM., & SON, Nurserymen, Florists, Sheffield .. .. .	89
BACKHOUSE, JAS., & SON, LTD., York .. .. .	185
BAKER'S, Wolverhampton .. .. .	30
BARBOUR, A. J., & CO., 8 Upper Fountains Street, Leeds .. .. .	136
BARKER, F., & SON, LTD., 12 Clerkenwell Road, London, E.C. .. .. .	51
BARLOW, H., 82 Narford Road, Clapton, London .. .. .	178
BARNARD'S, LTD., Norwich .. .. .	88
BARNES, R. J., & SON, The Nurseries, Malvern .. .. .	55
BATH, R. H., LTD., The Floral Farms, Wisbech .. .. .	121, 122
BAYLISS, JONES & BAYLISS, LTD., Victoria Works, Wolverhampton .. .. .	55
BAX, W., 46 Wakefield Street, Upper Edmonton, London, N. .. .. .	353
BEES, LTD., 175/81 Mill Street, Liverpool .. .. .	302, 303
BENTLEY, JOSEPH, LTD., Chemical Works, Barrow-on-Humber, Hull .. .. .	84, 85
BERGER, LEWIS & SONS, LTD., Homerton, London, S.E. .. .. .	417
BIDE, S., & SONS, LTD., Farnham, Surrey .. .. .	170
BLACKMORE & LANGDON, Twerton Hill Nursery, Bath .. .. .	104
BLAKE & MACKENZIE, Islington, Liverpool .. .. .	384
BLAY, GEO., New Malden .. .. .	149
BLICK, CHAS., Warren Nurseries, Hayes, Kent .. .. .	106
BIRMINGHAM, THE ROYAL INSTITUTION FOR THE BLIND, Edgbaston, Birmingham .. .. .	96

## Index to Advertisers—continued

	PAGE
BOLTON & SON, The Nurseries, Buntingford, Herts	367
BON ARBOR CHEMICAL Co., Kilburton, near Huddersfield	352
BOULTON & PAUL, LTD., Horticultural Builders, Norwich	48
BOUNDARY CHEMICAL Co., LTD., THE, Cranmer Street, Liverpool	98
BOX, JAMES, F.R.H.S., The Lindfield Nurseries, Haywards Heath, Sussex	391
BREADMORE, CHAS. W., Winchester	360
BROWN, W. & J., The Rose Nurseries, Peterborough	138
BRUCE, A. J. A., Chorlton-cum-Hardy, Manchester	351
BUNYARD, GEO., & Co., LTD., Maidstone	234
BURCH, G., & W. H., The Rose Gardens, Peterborough	98
BURNETT, H., St. Margarets, Guernsey	91
CANT, BENJAMIN R., & SONS, The Old Rose Gardens, Colchester	50
CANT, FRANK, & Co., Braiswick Rose Gardens, Colchester	152
CARLTON-WHITE, 53 New Bond Street, London, W.	146
CARTER, JAMES & Co., Raynes Park, London, S.W.	Frontispiece and 2
CARTER & HOWARD, Fife House, Kingston-on-Thames	100
CARTER, PAGE & Co., 52 & 53 London Wall, London, E.C.	105, 309
CASHMORE, H. W., & Co., 96 Victoria Street, London, S.W.	67
CASTLES SHIPBREAKING Co., LTD., Baltic Wharf, Millbank, Westminster, London, S.W.	53
CASSELL & Co., LTD., La Belle Sauvage, London, E.C.	12
CAYLESS, BROS., Havelock Terrace, Battersea Park Road, London, S.W.	392
CHALLIS, T., Wilton, Salisbury	308
CHAPLESWORTH & Co., Haywards Heath	16
CHEAL, J. & SONS, The Nurseries, Crawley	337
CLARK, G. & A., LTD., The Nurseries, Dover	127
CLAY & SONS, Stratford, London, E.	101, 236
CLIBRANS, The King's Nurserymen, Altrincham	145
COCKER, JAS., & SONS, Aberdeen	206
COLCHESTER, WM., & Co., Ipswich	348
COLLIER, S. & E., LTD., Reading	435
COLLYER, RICHARD, Cart House Lane Nurseries, Horsell, Woking, Surrey	400
COOPER & NEPHEWS, WM., Berkhamstead	56
COOPER PEGLER & Co., 24/26 Christopher Street, Finsbury Square, London, E.C.	56
COOPER & SON, 2 Middleboro' Road, Coventry	356
CORRY & Co., LTD., Shad Thames, London	303
"COUNTRY LIFE," 20 Tavistock Street, Covent Garden, London, W.C.	147
COYLE, WILLIAM, F.R.H.S., The Malvern Rosery, Malvern Link	352
CRAVEN NURSERY, THE, Clapham, Yorkshire	43
CRISPIN, JAMES, & SONS, Nelson Street, Bristol	44
CROSS, ALEX., & SONS, LTD., 19 Hope Street, Glasgow	362
CUTHBERT, R. & G., The Nurseries, Southgate, London, N.	325
CUTBUSH, W., & SONS, The Nurseries, Highgate, London, N.	10
CYPHER, JAS., & SONS, Exotic Nurseries, Cheltenham	167
DABORN, CHAS., & SON, Port Lake Nurseries, Bisley, Surrey	125
DAWES, THEO E., Syderstone, Norfolk	311
DERBYSHIRE, HENRY, & SONS, Darley Hill Nurseries, near Matlock	174
DERRICK, J., The Nurseries, Portishead, Somerset	398
DERRINGTON & SONS, Dartmouth Street, Birmingham	94
DESSERT, A., Chenonceaux, France	324
DICKSON, ALEX., & SONS, LTD., 61 Dawson Street, Dublin	82
DICKSONS, Chester	110
DIVERS, W. H., Belvoir Castle Gardens, Grantham	390
DOBBIE & Co., Edinburgh	81
DON, J., Park Row, Nottingham	140
DOUGLAS, J., Edenside, Great Bookham	322
EASLEA, WALTER, Eastwood, Essex	99
EDWARDS, ARTHUR, Arnold, Notts.	306
EDWARDS, F. C., Nurseryman, Leeds	212
ELKINGTON & Co., LTD., 22 Regent Street, London, S.W. and 73 Cheapside, London, E.C.	20
ELLIOTT, CLARENCE, Six Hills Nursery, Stevenage	8
ELLIS, C. J., F.R.H.S., Weston-super-Mare	402
ELLISON, H. N., 5/7 Bull Street, West Bromwich	58
ENGELMANN, C., Saffron Walden	111
ETABLISSEMENTS HORTICOLES DU LITTORAL, Cap d'Antibes, France	380, 381
EVANS, SONS, LESCHER & WEBB, LTD., 56 Hanover Square, Liverpool	99
FABIUS, A. A., Redlands, Emsworth, Hants.	136
FELLS, W., & SON, Hitchin	340
"FIELD, THE," Windsor House, Bream's Buildings, London, E.C.	213
FISHER, SON & SIBRAY, LTD., Handsworth, Sheffield	231
FOLDING SPAN LIGHT Co., LTD., Wexham Road Slough	90

# Index to Advertisers—continued

PAGE

FOULMAN, PRETTY & Co., Waterloo House, Ipswich	96
FORBES, JNO. (HAWICK) LTD., Hawick, N.B.	175
FOSTER, JAMES JOHN, F.R.H.S., Stanmore, Edgware	394
FOSTER & PEARSON, LTD., Beeston, Notts.	314
FOWLER, LEE, GEO., & Co., LTD., Queens Road, Reading	391
FROMOW, W., & SONS, Sutton Court Nursery, Chiswick, London, W.	103
FRYETT, WHITE & Co., 23-25 Moorfields, London, E.C.	387
GAMAGE, A. W., & Co., LTD., Holborn, London, E.C.	298
"GARDEN, THE," 20 Tavistock Street, Covent Garden, London, W.C.	147
"GARDENER, THE," La Belle Sauvage, London, E.C.	12
"GARDENERS' CHRONICLE, THE," 41 Wellington Street, Covent Garden, London, W.C.	28
"GARDENERS' MAGAZINE, THE," 148/9 Aldersgate Street, London, E.C.	318
"GARDENING ILLUSTRATED," 17 Furnival Street, London, E.C.	217
"GARDEN LIFE," Hatton House, Great Queen Street, London, W.C.	32
GARTONS LTD., Warrington	166
GIBSON, G., & Co., Leeming Bar, Bedale, Yorks.	164, 165
GODFREY & SON, The Nurseries, Exmouth (Devon)	221
GOLDSMITHS & SILVERSMITHS Co., LTD., 112 Regent Street, London, W.	354, 455
GOODYEAR, EDWARD, The Royal Arcade, Albemarle Street, London, W.	45
GOOSSENS, A., 11 Rue Smeessens, Bruxelles	397
GRAY, ALFRED, The Nurseries, Chertsey	354
GREEN, JAMES, & NEPHEW, LTD., 107 Queen Victoria Street, London, E.C.	354
GREEN, R. W., Cornhill, Wisbech	225
GREENING, LESLIE, 6 Park Hill, Richmond	396
GROFF, H. H., Simcoe, Ontario, Canada	176
GROSVENOR, THE HON. MRS. R. C., Morrisburne House, Woking	216
GUILDFORD HARDY PLANT NURSERY, Millmead, Guildford	60, 61
GUNN & SONS, Olton, Warwickshire	201
GWILLIM, A. LL., Cambria Nursery, Sidcup, Kent	350
HALLIFORD FRENCH GARDEN, THE, Shepperton, Middlesex	327
HANSEN, JULIUS, Pinneberg, Germany	392
HALLAM'S, Moseley, Birmingham	129
HARKNESS, R., & Co., The Rose Gardens, Hitchin	172
HARRUTT, LEONARD S., F.R.H.S., 70 Humberstone Gate, Leicester	395
HARRIS, A., Clovelly Road, Ealing, London, S.W.	512
HARWOOD, A. J., St. Peter's Nursery, Colchester	349
HASSALL & Co., Chase Side, Southgate, London, N.	101
HAWS, J., 227 Lower Clapton Road, London, N.E.	385
HEADLEY, BROS., Bishopsgate, London, E.C.	210, 211
HERD, BROS., Pentrich	134
HEINEMANN, F. C., F.R.H.S., Erfurt 12, Germany	142
HEINS, J., & SONS, Halstenbek, near Hamburg, Germany	150
HELMSLEY, H., 44 High Street, Crawley, Sussex	66
HENNINGER, OTTO GEO., 11 Great James Street, Bedford Row, London, W.C.	87
HILL, J., & SON, Bartowfield, Lower Edmonton, Middlesex	323
HOLMES, ROBERT, F.R.H.S., Tuckwood Farm, Norwich	320, 321
"HORTICULTURE & HOME FARMER, JOURNAL OF," 10 Essex Street, Strand, London, W.C.	162
HORTICULTURAL PRINTING Co., Burnley	480
HOTEL WINDSOR, THE, Victoria Street, London, S.W.	377
HOUSE, ISAAC, & SON, Westbury-on-Trym, Bristol	176
HOBBIES, LTD., Nurserymen, Derham	171
HUMBER FISHING & FISH MANURE Co., THE, 15 High Street, Hull	144
HUMPHREYS, LTD., Knightsbridge, London, S.W.	301
HUNTER & GOW, LTD., 35/46 Thomas Street, Liverpool	139
JACKMAN, GEO., & SON, The Nurseries, Woking, Surrey	72
JACOB, THE REV. J., Whitewell Rectory, Whitchurch, Salop	214
JARMAN & Co., Hard, Somersetshire	134
JEFFERIES, JOHN, & SONS, LTD., Royal Nurseries, Cirencester	64
JOHNSON, RIDDLE & Co., LTD., 32 Southwark Bridge Road, London, S.E.	312, 313
JOHNSON, WALKER & TOLHURST, Silversmiths, 80 Aldersgate Street, London, E.C.	26
JONES & SONS (FLORISTS) LTD., Shrewsbury	402
KELHER, J. J., & Co., LTD., Craven House, Kingsway, London, W.C.	344
KELWAY & SON, Langport, Somerset	345 and inside page back cover
KER, ROBERT, P., & SONS, Aigburth Nursery, Liverpool	124
KERSWILL, G. H., St. Thomas, Exeter	383
KINGS ACRE NURSERIES, LTD., THE, Hereford	49
KING, E. W., & Co., Coggeshall, Essex	386
KINNELL, CHAS. P., & Co., LTD., 65/65a Southwark Street, London, S.E.	319, 388
KRIEGER, E. H., & SON, Haarlem, Holland	226

## Index to Advertisers—continued.

	PAGE
LADDS, PHILLIP, The Nurseries, Swanley Junction ..	180
LAWES' CHEMICAL MANURE Co., LTD., Harpenden, Herts. . .	97
LAXTON-BROS., Bedford ..	368
LE LACHEUR & SHERRIS, THE MISSES., The Flower Farm, Henfield, Sussex	353
LOW, EDW. V., Vale Bridge, Haywards Heath	401
LIBRAIRE ET IMPRIMERE HORTICOLES, 84 Rue de Grenelle, Paris ..	365
LIBERTY & Co., LTD., Regent Street, London, W. . .	292
LISSADELL, Sligo ..	224
LISTER, R. A., & Co., LTD., Dursley, Glos. . .	218
LIVERPOOL ORCHID NURSERY Co. (COWANS), LTD., Gateacre Nurseries, Liverpool	394
LIVERSIDGE & Co., Evesham, Worcester ..	141
MACDONALD, JAMES, Harpenden, Herts. . .	107
MACKENZIE & MONCUR, LTD., Balcarres Street, Edinburgh	182
McKERCHAR, JNO, 35 Giesbach Road, Upper Holloway, London, N. . .	95
MANDA, W. A., Inc., South Orange, New Jersey, U.S.A. . .	307
MAHY, ELIE, 521 High Road, Chiswick, London, W. . .	380
MANN, OTTO, per W. Profitlich, Twickenham, London, S.W. . .	317
MANSSELL & HATCHER, LTD., Rawdon, Yorks. . .	174
MAPLE & Co., LTD., Tottenham Court Road, London, W. . .	52
MAPPIN & WEBB, 158/163 Oxford Street, London, W. . .	592
MAUGER, W., & Sons, Guernsey	175
MAY, H. B., & Sons, Upper Edmonton, London, N.W. . .	62, 63
MAZGAY, Streatham Avenue, Selton Park, Liverpool	316
MEREDITH, J., & Sons, 20 Peartree Road, Derby ..	92
MERRYWEATHER, H., & Sons, LTD., Southwell ..	179
MERRYWEATHER, & Sons, LTD., Greenwich Road, London, S.E. . .	310
MILLER, G. W., Clarkson Nurseries, Wisbech	137
MOUNT, GEO., & Sons, LTD., The Nurseries, Canterbury ..	151
MOUILLÈRE ET FILS, E., Vendôme, France ..	179
NEWMAN, ARTHUR, 4 Swan Terrace, White Hart Lane, Lower Tottenham	138
NIEUWENHUIS & ZONEN, D., Lisse, Holland ..	181
NORTON, LORD RIGHT HON., Hams Hall, Warwickshire ..	135
NOTCUTT, R. C., The Nursery, Woodbridge ..	203
"ONE & ALL" GARDENING, 92 Long Acre, London, W.C. . .	65, 299, 338, 341, 358, 361, 379, 389
"ORCHID WORLD," THE, Haywards Heath ..	397
PARK, WM., & Co., Wigan ..	398
PASCOE, T. T., Colliery Office, Swansea ..	230
PAUL, WM., & SON (WALTHAM CROSS) LTD., Waltham Cross, Herts. . .	442
PATTISON, H., & Co., 4 Greyhound Lane, Streatham, London, S.W. . .	205
PEARCE & Co., Upper Holloway, London, N. . .	387
PEED, JNO., & Son, West Norwood, London, S.E. . .	208
PERKIN, LIONEL P., Burylands Road, Surbiton ..	112
PERKINS, THOS., & Sons, 34 Drapery, Northampton	351
PERPETUAL FLOWERING CARNATION SOCIETY, Burnley, Lancs. . .	359
PERRY, AMOS, Hardy Plant Farm, Enfield, Middlesex ..	173
PFITZER, WILHELM, Stuttgart, Germany ..	177
PIGGOTT BROS. & Co., LTD., 220-4, Bishopsgate, London, E.C. . .	22
PINCHES, JOHN, 3 Crown Buildings, Camberwell, London, S.E. . .	47
PIPERS, Bishops Road, Bayswater, London W. . .	131
POTASH SYNDICATE, THE AGRICULTURAL OFFICES OF THE, 117 Victoria Street, London, S.W. . .	42
PROTHEROE & MORRIS, 67 & 68 Cheapside, London, E.C. . .	108
PRINCE, GEORGE, OXFORD	191
PRITCHARD, MAURICE, The Nurseries, Christchurch, Hants. . .	59
PULHAM & SON, 71 Newman Street, Oxford Street, London, W. . .	41, 391
PULLING, E., 30 Achilles Road, West Hampstead, London, N.W. . .	407
PURSER, G. & W., LTD., 92 Hatton Garden, London, E.C. . .	385
REAMSBOTTON & Co., Alderborough Nursery, Geashill, King's Co., Ireland	399
REUTHE, G., F.R.H.S., Fox Hill Hardy Plant Nursery, Keston, Kent ..	137
RICH & Co., F.R.H.S., Bath ..	384
RICHARD, A. G. M., Naarden-Bussum, near Amsterdam, Holland	304, 305
RICHARDSON, W., & Co., Darlington ..	219
RICHARDSON, HY., & Co., Skeldergate Bridge, York. . .	141
RIVERS, THOS., Son, Sawbridgeworth, Herts. . .	192
RIVIÈRE BENOIT, 78 Rue Coste Cuire-les-Lyon, France	143
ROBINSON, BROS., West Bromwich, Staffs. . .	80
ROOZEN, ANT. & Sons, Overveen, Haarlem ..	326
ROVELLI FRATELLI, Palianza (Lake Maggiore), Italy	178
ROWELL, DAVID & Co., 33 Old Queen Street, Westminster, London, S.W.	408
ROYAL SOCIETY FOR THE PROTECTION OF BIRDS, 23 Queen Annes Gate London, S.W. . .	97

## Index to Advertisers—continued.

	PAGE
SANDER & SONS, St. Albans .. .. .	4
SANDS, WM. E., F.R.H.S., Hillsborough, Co. Down, Ireland .. .. .	396
"SANITAS" CO., LTD., THE, Limehouse, London, E. .. .. .	364
SANKEY, RICHARD & SON, LTD., Bulwell Potteries, Nottingham .. .. .	350
SAUL, JAS., Nurseryman, Preston .. .. .	403
SCHOOT & SON, R. VAN DER, Hillegom, Holland .. .. .	342
SEABROOK, W. & SONS, The Nurseries, Chelmsford .. .. .	139
SHARPE, CHAS., & CO., LTD., Sleaford .. .. .	184
SHROPSHIRE HORTICULTURAL SOCIETY, Shrewsbury .. .. .	350
SKINNER, BOARD & CO., Horticultural Builders, Bristol .. .. .	59
SLAYMAKER & Co., 25 Catherine Street, Covent Garden, W.C. .. .. .	347
SLINGSBY, H. C., 142/4/6 Old Street, London, E.C. .. .. .	382
SLUYS, C. F. VAN DER, F.R.H.S., Ramée, Guernsey .. .. .	94
SMITH, FRED, & Co., Woodbridge .. .. .	57
"SOUTH AFRICAN GARDENING & AGRICULTURE," Johannesburg, S.A. .. .. .	133
SPOONER, S., & SONS, Hounslow Nurseries, Middlesex .. .. .	349
STALKER, D., & SON, F.R.H.S., Nairn, Scotland .. .. .	383
STANSFIELD, W. H., F.R.H.S., Kew Gardens, Southport .. .. .	168
STARK, G., & SONS, Great Ryburgh, Norfolk .. .. .	96
STEVENS, MOYSES, 146 Victoria Street, London, S.W. .. .. .	297
STORRIE & STORRIE, Glencarse, Perthshire .. .. .	69
STUART LOW & Co., Bush Hill Park, Enfield, Middlesex .. .. .	161
SUTTON & SONS, Reading .. .. .	232
SYDENHAM, ROBT., LTD., Tenby Street, Birmingham .. .. .	46
SYDENHAM, WM., Melbourne, Derbyshire .. .. .	215
SYER, J., & Co., 45 Wilson Street, Finsbury Square, London, E.C. .. .. .	54
TAVINER, G. D., & SONS., Bayswater Road, Bayswater, London, W. .. .. .	190
TAYLOR, WALTER, Church Road, Upper Norwood .. .. .	177
THAMES BANK IRON, BLACKFRIARS, CO., THE, Upper Ground Street, London, S.E. .. .. .	132
THOMAS & Co., 317 High Holborn, London, W.C. .. .. .	400
THOMPSON & CHARMAN, High Street, Bushey, Herts. .. .. .	403
THOMSON, WM., & SONS, LTD., Clovenfords, N.B. .. .. .	128
TRACY, B. HAMMOND, Wenham, (Mass.), U.S.A. .. .. .	204
TRESEDER & Co., Truro .. .. .	315
TUCKER, R., & SONS, 16 George Street, Oxford .. .. .	300
TUCKER, WM. DUNCAN & SONS, LTD., 27 Cannon Street, London, E.C. .. .. .	222
TURNER, CHARLES, The Royal Nurseries, Slough .. .. .	343
TURRELL & HOLLICK, 376 High Road, Streatham, London, S.W. .. .. .	339
TWELVE HOURS STORE SYNDICATE, LTD., 258 Vauxhall Bridge Road, London, S.W. .. .. .	357
UWINS, WALTER, F.R.H.S., 69 Portland Road, South Norwood, London, S.E. .. .. .	393
UNDERGROUNDS LTD., St. James Park, London, S.W. .. .. .	513
VALLIS & SON, Carterton, Clansfield, Oxon. .. .. .	348
VEITCH, JAMES, & SONS, LTD., Chelsea, London, S.W. .. .. .	328, 520
VEITCH, ROBERT, & SON, Royal Nurseries, Exeter .. .. .	182
VIPAN & HEADLEY, Church Gate, Leicester .. .. .	202
VOSS, WALTER & Co., LTD., Glengall Road, Millwall, London, E. .. .. .	148
WAKELEY BROS & Co., LTD., Bankside, London, E. .. .. .	393
WALLACE, R., & Co., Colchester .. .. .	228, 229
WALTERS, ALFRED A., & SON, Kensington Nurseries, Bath .. .. .	390
WARE, THOS. S., LTD., Feltham, Middlesex .. .. .	186, 187
WATERS, C. F., Deanland Nurseries, Balcombe, Sussex .. .. .	395
WATERER, JOHN, & SONS, LTD., The American Nursery, Bagshot, Surrey .. .. .	18
WATKINS & McCOMBIE, LTD., 7 Paternoster Row, London, E.C. .. .. .	122
WATKINS & SIMPSON, 2 Tavistock Street, Covent Garden, London, W.C. .. .. .	24
WEBB, MRS. WILFRED MARK, Odstock, Hanwell, London, W. .. .. .	188, 189
WEBB & SONS, Wordsley, Stourbridge .. .. .	6, 83
WEEKS, J., & Co., Victoria Street, London, S.W. .. .. .	93
WELLSON & Co., West Mill, Leeds .. .. .	366
WEST, J. T., Tower Hill, Brentwood, Essex .. .. .	401
WEST & SON, College Green, Dublin .. .. .	418, 495
WESTON & WESTALL, LTD., 16 Eastcheap, London, E.C. .. .. .	209
WHITE, E. A., LTD., Paddock Wood, Kent .. .. .	102
WHITELEGG & PAGE, Chislehurst, Kent .. .. .	220
WHITELEY, WM., LTD., Queen's Road, London, W. .. .. .	227
WILCOCK, W. H., & Co., LTD., 23 Southwark Street, London, E.C. .. .. .	87
WOLSELEY, HON. FRANCES C., Glynde, Sussex .. .. .	135
WYON, ALLAN, G., 2 Langham Chambers, London, W. .. .. .	223
YOKOHAMA NURSERY CO., LTD., Craven House, Kingsway, London, W.C. .. .. .	163
YOUNG & Co., Hatherley, Cheltenham .. .. .	140
YOUNG & Co., Harpenden .. .. .	58



# VEITCH'S ROSES

By Special Appointment  
to His Majesty the King.



Lyon Rose

**JAMES VEITCH & SONS Ltd.,**

Royal Exotic Nursery,

**CHELSEA, LONDON.**



*One of Kelway's New Peonies*

*A direct Colour Photograph*

# KELWAY & SON

**Premier House for Hardy Border Plants**  
WRITE FOR THEIR CATALOGUE NOW. ADDRESS  
Kelway & Son, The Royal Horticulturists  
LANGPORT, SOMERSET, ENGLAND

---

---

ZOOLOGICAL GARDEN

1911