

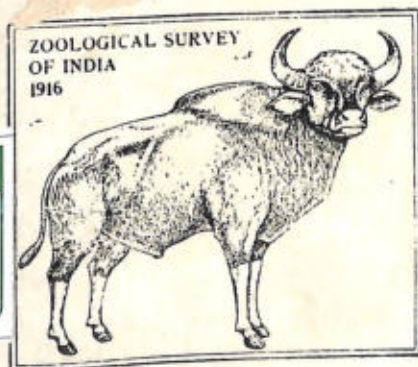

BIBLIOGRAPHY OF INDIAN ZOOLOGY

VOLUME 25



**ZOOLOGICAL SURVEY
OF INDIA**

BIBLIOGRAPHY OF INDIAN ZOOLOGY

Vol. 25
1982



Edited by the Director,
ZOOLOGICAL SURVEY OF INDIA
1991

Published : June, 1991

016.591
~~200~~
DIR



Price : Inland Rs. 100.00
Foreign £ 6.50 \$ 10.00

Acc. No - P312
Dt 23/3/07

Production : Publication Division
Zoological Survey of India, Calcutta.

BIBLIOGRAPHY OF INDIAN ZOOLOGY
Compiled and Prepared by the staff of
INFORMATION & DOCUMENTATION DIVISION
Z. S. I., CALCUTTA

Dr. Kuldip Rai, : Scientist "SE"
Shri M. Z. Ansari, : Assistant Zoologist & Officer-in-Charge

Compilation : Shri M. Z. Ansari
Shri Raja Ram
Shri Amalendu Das
Shri Asim Chakrabarti

Manuscript Typed by : Shri Sukumar Chowdhury

The information regarding published work on Indian Zoology may please be forwarded to the Director, Zoological Survey of India 234/4 A. J. C. Bose Road, Calcutta 700 020 for incorporating in the **Bibliography of Indian Zoology.**

© Copyright Government of India, 1991

Published : June, 1991

016.591
~~200~~
DIR

Price : Inland Rs. 100.00
Foreign £ 6.50 \$ 10.00



Acc. No - P312
Dt 23/3/07

Production : Publication Division
Zoological Survey of India, Calcutta.

BIBLIOGRAPHY OF INDIAN ZOOLOGY
Compiled and Prepared by the staff of
INFORMATION & DOCUMENTATION DIVISION
Z. S. I., CALCUTTA

Dr. Kuldip Rai, : Scientist "SE"
Shri M. Z. Ansari, : Assistant Zoologist & Officer-in-Charge

Compilation : Shri M. Z. Ansari
Shri Raja Ram
Shri Amalendu Das
Shri Asim Chakrabarti

Manuscript Typed by : Shri Sukumar Chowdhury

The information regarding published work on Indian Zoology may please be forwarded to the Director, Zoological Survey of India 234/4 A. J. C. Bose Road, Calcutta 700 020 for incorporating in the **Bibliography of Indian Zoology**.

FOREWORD

This Bibliography deals with published Zoological literature of Indian region comprising India, Bangladesh, Bhutan, Burma, Nepal, Pakistan and Sri Lanka. The main subject covered is Zoology and the subsidiary subjects are Wildlife, Environmental Science, Ecology, Aquatic Ecology, Parasitology, Histochemistry, Cytogenetics, Paleontology, Entomology, Systematics/Faunistics and Economic Zoology.

Documents indexed are Monographs, Proceedings, Journals, Articles, Conference Papers, etc. Mode of indexing is by Taxa Group Classification, Subject and Author indices and the method of searching is based on classification.

This 25th volume of the Bibliography of Indian Zoology refers mainly to the year 1982 and partly 1981. Needless to mention that a complete literature on a particular subject like Zoology is absolutely essential, hence to cover all aspects is quite time consuming. Though we are behind schedule, we hope to, very soon, bridge the gap and try not to be more than two years behind in bringing out this Bibliography after the relevant scientific journals are printed, which is usual for any Bibliography of this kind. We appeal to all workers in Zoology to send us the reprints of their publications to help us to serve you better.

Thanks are due to Dr. Kuldip Rai, Scientist-SE, Shri M. Z. Ansari, Assistant Zoologist and other staff members of the Information and Documentation Division for their sincere efforts in this compilation and to the staff of the Publication Division for bringing out this volume in its present form.

(Prof. Mohammed Shamim Jairajpuri)
Director.



CONTENTS

	Page
I. Bibliography of Indian Zoology for the year 1982	
1. General Zoology ...	1
2. Protozoa ...	3
3. Porifera ...	5
4. Coelenterata (Cnidaria) ...	5
5. Platyhelminthes	
(a) Trematoda ...	5
(b) Cestoda ...	8
6. Rotifera (Rotatoria) ...	9
7. Aschelminthes	
Nematoda ...	9
8. Acanthocephala ...	19
9. Mollusca ...	19
10. Annelida ...	23
11. Sipuncula ...	24
12. Echiura ...	24
13. Arthropoda	
(a) Arachnida ...	24
(b) Crustacea ...	31
(c) Myriapoda ...	36
(d) Insecta :	
A. General Insects ...	36
B. Insect Orders :	
(i) Thysanura ...	40
(ii) Collembola ...	40
(iii) Ephemeroptera ...	40
(iv) Odonata ...	40
(v) Plecoptera ...	41
(vi) Orthoptera ...	41
(vii) Dermaptera ...	44

	Page
(viii) Dictyoptera ...	45
(ix) Isoptera ...	45
(x) Mallophaga ...	46
(xi) Hemiptera ...	47
(xii) Thysanoptera ...	57
(xiii) Neuroptera ...	58
(xiv) Coleoptera ...	58
(xv) Diptera ...	67
(xvi) Lepidoptera ...	76
(xvii) Hymenoptera ...	91
14. Chordata :	
Subphylum A. : Urochordata	
Tunicata ...	98
Subphylum B. : Vertebrata	
(a) Pisces	98
(b) Amphibia ...	115
(c) Reptilia ...	117
(d) Aves ...	122
(e) Mammalia ...	133
II. List of New Taxa	157
III. Subject Index	169
IV. Regional Bibliography ...	179
V. Author Index ...	183

Acc. No - P312
Dt 23/3/07



I. BIBLIOGRAPHY OF THE INDIAN ZOOLOGY FOR THE YEAR 1982

1. GENERAL ZOOLOGY

1. Acharyya, S. K. 1982. Wildlife and Nagaland. —*Hornbill*, (2) : 11-13.
2. Anon, 1982. Liberation of animals. —*Anim. Citizen*, 19 (4) : 32-33.
3. Bachkheti, N. D. 1982. Why conservation? —*Anim. Citizen*, 20 (1) : 9-11.
4. Blower, J. 1982. National parks for Burma. —*Tiger Pap.*, 9 (2) : 1-5.
5. Chakravarty, I., Ghosh, A, and Roy, B. R. 1982. A multigeneration study to determine the teratogenic effect of lac dye. —*Indian Shellac*, (Spl. Issue) : 6-11.
6. Daniel, A. and Ramanathan, M. B. 1982. Vertical distribution of macrozooplankton biomass and its major constituents in the northern Arabian sea during January to May, 1974. —*Rec. zool Surv. India*, 79 (3 & 4) (1981) : 385-395.
7. Das, S. M. 1982. Seasonal appearance of wildlife in Kumaun Himalayas. —*Envir. Awareness*, 5 (1) : 7-9.
8. Datta, N. C., Bandyopadhyay, B.K., Das, M. K. and Bandyopadhyay, S. B. 1982. Diurnal rhythm of some physico-chemical properties and zooplankton in a tropical freshwater pond in Calcutta, West Bengal, India. —*Indian J. Phys. nat. Sci.*, (A) 2 : 22-27.
The study deals with the changes of some physico-chemical properties and zooplankton population of a perennial fish pond in Calcutta.
9. Dhungel, S. K. 1982. A glimpse of Sagarmatha : world's highest National Park. —*Tiger Pap.*, 9 (2) : 11-14.
10. Garson, P. J. 1982. Conservation of wildlife in Himachal's forests. —*Tiger Pap.*, 9 (4) : 27-31.
11. Garson, P. J. 1982. Conservation of wildlife in Himachal's forests. —*Wild. Wildl. Fund-News.*, 3 (3) : 1-4.
12. Garson, P. J. 1982. Forest wildlife threatened in the Himalayas. —*Hornbill*, (2) : 5-8.
13. Ghosh, H. C. 1982. Observations on the flora and fauna of the Kumaon Himalaya. —*Zoologiana, zool. Surv. India*, 4 (1981) : 77-86.
14. Harshey, D. K., Patil, S. G. and Singh, D. F. 1982. Limnological studies on a tropical freshwater fish tank of Jabalpur, India. The abiotic factors. —*Geobios News Rep.*, 1 : 98-102.
15. Iyer, H. K., Rao, P. S., Unnithan, G. R., Nair, A. K. K. and Nair, R. G. 1982. Survey on the idle capacity of fish processing (freezing) plants in India-II-East coast. —*Fishery Technol.*, 19 (1) : 9-14.
16. Johri, V. 1982. Some remarkable animals. —*Anim. Citizen*, 19 (4) : 24 (D).
17. Julka, J. M. and Mukherjee, R. N. 1982. Bichhitra Sandesh (on some interesting prehistoric animal remains). —*Prakriti gyan*, 4 (4) : 38.
18. Khan, R. A. 1982. Pollution of inland waters. —*Zoologiana, zool. Surv. India*, 4 (1981) : 15-27.
Pollution affects in many ways. It alters the natural quality of the water in which effluents are discharged, bringing drastic changes which in turn affect the biota

- like plants, plankton, bottom fauna and fishes. It also affects the wildlife and livestock and after all public health.
19. **Lavingia, B.** 1982. Honey-Dextran medium in preservation of cornea. —*Indian Bee J.*, **44** (1) : 7-8.
 20. **Moyle, P. B. and Senanayake, F. R.** 1982. Wildlife conservation in Sri Lanka : A Buddhist dilemma. —*Tiger Pap.*, **9** (4) : 1-4.
 21. **Mukherjee, A. K.** 1982, *Endangered animals of India*. Zoological Survey of India, Calcutta : i-x, pp. 1-122, figs. 45, pls. 14. The number of endangered or threatened species of animals, their habits, habitats and their status in the total faunistic composition had remained ambiguous or insufficiently known and so the present work deals with some aspects.
 22. **Mukherjee, R. N., Saha, S. S. and Ghosh, R. K.** 1982. Further wild encounters in Darjeeling Himalaya.—*Cheetal*, **23** (4) : 35-37.
 23. **Naoroji, R.** 1982. Periyar—a profile in decay. —*Hornbill*, (1) : 6-8.
 24. **Narayanaswami, T. S.** 1982. Wildlife preservation in India.—*Anim. Citizen*, **20** (1) : 21-24.
 25. **Nath, A.** 1982. Some observations on wildlife in the Upper Suru/Northern Zaskar/Markha Valley of Ladakh.—*Cheetal*, **23** (3) : 20-29.
 26. **Nayak, L. and Patra, A. K.** 1982. Diurnal changes of some hydrobiological factors of reservoir Hirakud, Orissa. —*Comp. Physiol. Ecol.*, **7** (4) : 262-267. Diurnal changes in some physico-chemical parameters and planktonic contents in Reservoir Hirakud were investigated from 13.00 hrs. on January 15 to 13.00 h. on January 16, 1980 during winter season and were found to vary.
 27. **Pandit, A. K.** 1982. Looking out for the wildlife in Jammu and Kashmir Himalayas. —*Envir. Awareness*, **5** (2-4) : 53-62.
 28. **Patil, S. G., Singh, D. F. and Harshey, D. K.** 1982. Diurnal cycle of abiotic factors in a tropical freshwater fish tank, Balsagar, Jabalpur. —*Geobios*, **9** : 153-156.
 29. **Prasada Rao, D. G. V., Rao, D. K. and Rao, P. N.** 1982. A technique for recording heart beat and other visible movements of animals. —*Indian J. exp. Biol.*, **20** (7) : 557-558.
 30. **Rahman, H.** 1982. Prospects for wildlife in Bangladesh. —*Tiger Pap.*, **9** (1) : 1.
 31. **Rangachar, T. R. S., Thimmaiah, G., Suresh, T. P. and Jayaprakash, A.** 1982. Effect of field exposure of Sumicidin sprays on farm animals. —*Mysore J. agric. Sci.*, **15** (2) (1981) : 299-301.
 32. **Rao, E. H.** 1982. Wildlife photography. *Wild. Wildl. Fund-New l.*, **3** (1) : 4-5.
 33. **Roberts, J.** 1982. The Machapuchare wildlife conservation project in Nepal. —*Tiger Pap.*, **9** (4) : 18-20.
 34. **Roonwal, M. L.** 1982. *Fauna of the Great Indian Desert (Past and present composition, zoogeography, ecology, biology, physiology and conservation)*. Desert Resources and Technology (Ed. by Alam Singh) Vol. 1, pp. 1-86, pls. 8. Jodhpur (Scientific Publishers and Geotech Academia).
 35. **Roy, S. K.** 1982. Role of non-Governmental Organisations in conservation of the environment. —*Cheetal*, **23** (3) : 16-19.

36. Saini, S. S. 1982. Changing trends in pest and disease complex of rice in the Punjab. —*Pl. Prot. Bull.*, 25 (3 & 4) (1973) : 25-29.
37. Sarkar, S. K. and Konar S. K. 1982. Acute toxicity of agricultural fertilizers to aquatic organisms. —*Geobios*, 9 (5 & 6) : 225-228.
38. Shahi, S. P. 1982. Man and wildlife. —*Cheetal*, 23 (3) : 30-39.
39. Shankar, K. M. and Varghese, T.J. 1982. Studies on the effects of cattledung and super phosphate on plankton production in fish ponds. —*Mysore J. agric. Sci.*, 15 (2) (1981) : 313-321.
40. Sharma, I. K. 1982. Flora and Fauna of the Thar desert. —*Wild. Wildl. Fund-Newsl.*, 3 (4) : 5-6.
41. Singh, V. B. 1982. Human dimension in wildlife management in India.—*Indian Forester*, 108 (6) : 449-454.
42. Stanley and Breedan, B. 1982. A year at Bharatpur's Keoladeo National Park. —*Hornbill*, (4) : 15-22.
43. Subba Rao, R. and Chandra Mohan, P. 1982. A preliminary account of the zooplankton of Lawson's Bay, Waltair. —*Geobios News Rep.*, 1 (2) : 129-130.
44. Subramanian, K. B. 1982. Management of National Parks and Sanctuaries.—*Anim. Citizen*, 20 (1) : 20.
45. Sundar, G. R. 1982. Animal welfare : Law and education intertwined.—*Anim. Citizen*, 19 (3) : 20-23.
46. Swaminathan, M. S. 1981. Environmental protection in India—problems and prospects. —*J. Bombay nat. Hist. Soc.*, 78 (3) : 429-435.
47. Tehsin, R. H. 1982. Is knowledge of topography inherited by wild animals. —*Cheetal*, 23 (2) (1981) : 18-20.
2. PROTOZOA
48. Banyal, H. S., Pandey, V. C. and Dutta, G. P. 1982. Proteinases of *Plasmodium knowlesi*.—*Indian J. Malar.*, 19 (2) : 73-82.
49. Bhattacharya, A. and De, G. C. 1982. Role of soil fauna in the fertility of the soil.—*Zoologiana*, 4 (1981) : 45-49.
50. Biswas, M. K. and Mukherjee, R. 1982. On some parasitic ciliates (Ciliophora : Protozoa) of invertebrate hosts from Calcutta and its environs. —*J. zool. Soc. India*, 33 (1-2) (1981) : 153-156.
51. Chakrabarti, A. 1982. Pathogenic protozoa of man and animals. —*Zoologiana*, 4 (1981) : 29-31.
52. Choudhury, D. S. and Ghosh, S. K. 1982. *Plasmodium falciparum* : Malaria in Haryana villages and a case report of aphasia. —*Indian J. Malar.*, 19 (1) : 69-70.
53. Choudhury, D. S. and Ghosh S. K. 1982. Staining of sporozoites from infected mosquitoes. —*Indian J. Malar.*, 19 (2) : 143-144.
54. Deb, A. R., Ansari, M. Z., Sinha, B. N. and Sahai, B. N. 1982. Incidence and biology of Eimerian species in goats at Ranchi, Chotanagpur.—*Indian J. Anim. Hlth.*, 21 (1) : 33-38.
55. Dutta, D., Sapra, G.R. and Dass, C.M.S. 1982. Action of cis-Dichlorodiammineplatinum (II) on *Stylonychia mytilus* (Ciliata : Protozoa) : Part I—Differential sensitivity of Micronucleus and Macronucleus. —*Indian J. exp. Biol.*, 20 (7) : 499-506, pls. 3.
56. Hussain, M. M., Begum, K. and Khan, M. A. 1982. Fat induced lipase activity in *Blepharisma intermedium*, Bhandary. —*J. biol. Res.*, 2 (2) : 151-153.

57. **Joshi, B. D.** 1982. Three new species of haematozoans from freshwater teleosts (Pisces). —*Proc. Indian Acad. Sci. (Anim. Sci.)*, **91** (4) : 397-406.
- The three new species of haematozoan parasites were described from two freshwater teleosts viz., *Mystus aor* and *Wallago attu*.
58. **Kaushik, N. K., Subramanyam, D. and Sehgal, S.** 1982. Blocking of malarial transmission by a gamete vaccine against *Plasmodium berghei* NK-65.—*Indian J. Malar.*, **19** (1) : 13-19.
- Effect of a gamete vaccine was studied in hamsters infected with *P. berghei*. The work reported here relates to an effective immunization of hamsters against sexual stages of *P. berghei* NK-65 using X-irradiated gametes.
59. **Mitra, K. and Sharma, N. N.** 1982. Growth studies on *Tritrichomonas foetus* under different experimental conditions.—*Indian J. Anim. Hlth.*, **21** (2) : 147-149.
60. **Mohan Rao, M. R. K. and Choudhury, Ch.** 1982. Histopathological evidence of *Balantidium coli* in a she buffalo.—*Indian J. Anim. Hlth.*, **21** (2) : 152.
61. **Pal, N., Banerjee, M. and Dasgupta, B.** 1982. Cytochemical observations on balantidia parasitic in Indian salamander.—*J. Beng. nat. Hist. Soc., (N. S.)*, **1** (1) : 11-26.
- The present study is based on *B. tylotritronis* and *B. rayi* found in the rectum of Indian Salamander (*Tylotriton verrucosus*) collected at Jorpokhri (altitude 7475 feet from mean sea level), Darjeeling district, W. Bengal.
- 61a. **Pal, N. L. and Dasgupta, B.** 1982. Malarial parasites of some Indian birds.
- Proc. zool. Soc. Calcutta*, **33** (1-2) (1980) : 87-109, pls. 5.
62. **Parashar, A., Aikat, B. K. and Sehgal, S.** 1982. The effect of immunostimulants in modulating the behaviour of *P. berghei*.—*Indian J. Malar.*, **19** (2) : 115-120.
63. **Prasad, A. K., Das, S. R. and Sagar, P.** 1982. Haemolysis : An *in vitro* model to investigate tissue necrotic activity of *Entamoeba histolytica*.—*Indian J. exp. Biol.*, **20** (10) : 721-725.
64. **Raina, V.K., Roy, R.G. and Pattanayak, S.** 1982. A note on Chloroquine sensitivity in *P. falciparum* in Sonapat district (Haryana). —*J. Com. Dis.*, **13** (4) (1981) : 288-289.
65. **Rao, P. R., Hanumantha Rao, K. and Shyamasundari, K.** 1982. *Euplotes* (Protozoa : Ciliophora) : Comparative studies on four freshwater species.—*Life Sci. Adv.*, **1** (2) : 177-185.
- In systematic survey of ciliate fauna of Visakhapatnam, Andhra Pradesh, four species of *Euplotes* Ehrenberg have been identified. The four species can be differentiated mainly by (1) Nuclear configuration and (2) Silverline system.
66. **Rao, T. B., Rao, S. B. and Israel.** 1982. Variation in susceptibility to *Trypanosoma evansi* infection in Beranil treated mice. —*J. biol. Res.*, **2** (2) : 183-184.
67. **Sarkar, N. K. and Haldar, D. P.** 1982. Observations on the two new species of Cephaline gregarines (Protozoa : Sporozoa) from odonates in West Bengal.—*Proc. zool. Soc. Calcutta*, **33** (1-2) (1980) : 17-27, pl. 1.
- The morphology and life history of the two new species have been described

and a comparison of characters of these species with the previously described ones has also been made here.

68. Sasmal, N. K., Biswas, S. S., Bhattacharyya, B., Banerjee, C. D. and Maitra, D. N. 1982. Incidence of *Theileria hirci* (Dschun kowsky, 1924) infection of sheep in India.—*Indian J. Anim. Hlth.*, **21** (1) : 78, 1 pl.
69. Srivastava, I. K., Saxena, N., Pandey, V. C. and Dutta, G. P. 1982. Glucose-6 phosphate dehydrogenase in *Plasmodium knowlesi*. —*Indian J. Malar.*, **19** (2) : 97-100.

3. PORIFERA

70. Rao, I. S. and Khan, M. A. 1982. Ecology of *Corvospongilla lapidosa* Annandale, 1908) (Porifera : Spongillidae) in the Manjira reservoir, Sangareddy, Andhra Pradesh. —*Proc. Indian Acad. Sci. (Anim. Sci.)*, **91** (6) : 553-562. The Spongillid *C. lapidosa* is reported for the first time from the Manjira reservoir in Andhra Pradesh. Observations made on certain aspects of its ecobiology are discussed.
71. Soota, T. D. and Patanayak, J. G. 1982. On some freshwater sponges from the unnamed collection of the Zoological Survey of India. —*Rec. zool. Surv. India*; **80** (1 & 2) : 215-229.
72. Thomas, P. A. 1981. Boring sponges destructive to economically important molluscan beds and coral reefs in Indian Seas. —*Indian J. Fish.*, **26** (1 & 2) (1979) : 163-200, figs. 5, pls. 5. Systematics, description and distribution are given of 32 species of boring sponges from the Indian Seas.

The present composition of boring sponges in the Indian Seas is likely to get altered in future and such changes, if any, may be well affirmed by comparing with the observations presently reported.

73. Thomas, P. A. 1982. Studies on the Indian sponges VIII, Four new records of silicious sponges *Echinochalina glabra* (Ridley and Dendy), *Higginsia mixta* (Hentschel), *Geodia lindgreni* (Lendenfeld) and *Pachamphilla dendyi* Hentschel from the Indian Ocean. —*J. mar. biol. Ass. India*, **19** (2) (1977) : 115-122.

All these species are known previously from Australia and adjacent regions. The discovery of these species from the Gulf of Mannar, Palk Bay and Andaman Sea extends the distribution of these species to the Indian Ocean.

4. COELENTERATA (CNIDARIA)

74. Nagabhusanam, A.K. and Jothinayagam, J. T. 1982. Observations on the Zoanthid, *Sphenopus marsupialis* (Gmelin) (Anthozoa : Zoanthoidea : Sphenopidae), along the Southeast Coast of India, with notes on its behaviour in aquaria. —*Rec. zool. Surv. India*, **80** (1 & 2) : 17-26.

5. PLATYHELMINTHES (a) Trematoda

75. Agrawal, N. and Khan, S. 1982. Studies on some *Tetracotyle* Fillipi (1859) metacercariae from fishes of Lucknow.—*Proc. Indian Acad. Sci. (Anim. Sci.)*, **91** (6) : 515-521. Three unknown *Tetracotyle* metacercariae collected from piscine host, have been described here.

76. Agrawal, N. and Khan, S. 1982. Studies on some strigeid (*Neascus*) Metacercariae from fishes of Lucknow. — *Uttar Pradesh J. Zool.*, **2** (1) : 32-40.
77. Agrawal, N. and Singh, H. S. 1982. Studies on monogenetic trematodes from freshwater fishes of Gorakhpur (India), Part IV. — *Uttar Pradesh J. Zool.*, **2** (2) : 58-61.
78. Chakravorty, B. N. and Manna, B. 1982. On *Postorchigenes ovatus ovatus* Tuban-gui, 1928 (cf. Fischthal & Kuntz, 1967) (Lecithodendridae : Trematoda) : Seasonal occurrence in gut of *Hemidactylus flaviviridis*. — *Indian J. Anim. Hlth.*, **21** (2) : 79-82.
- The present specimens show variations in measurements and in some of their important characteristics from those described earlier.
- 78a. Dwivedi, M. P. and Dwivedi, U. 1982. A new trematode parasite, *Opedunculata sapani* n. sp. (Trematoda : Opecoelidae) from Sapana dam Betul. — *Uttar Pradesh J. Zool.*, **2** (1) : 7-9.
79. Ghosh, A. K., Nandi, S. N. and Ghosh, G. L. 1982. Neoplastic growth in *Gigantocotyle explanatum* (Croplin, 1847) Nasmak, 1937, infected bile duct of water buffaloes (*Bubalus bubalis*). — *Indian J. Anim. Hlth.*, **21** (1) : 51-52, 1 pl.
80. Gopal, K. S., Shyamasundari, K., Vijaya-lakshmi, C. and Hauumantha Rao, K. 1982. Observations on the esterase in *Spelotrena chauhanii* Gupta and Anis, 1975 with special reference to nervous system. — *Indian J. Zootomy*, **23** (1) : 23-27.
81. Gupta, B. C., Parshad, V.R. and Guraya, S. S. 1982. Effects of carbon dioxide, temperature, pH and the number of worms on the *in vitro* survival, histology and histochemistry of *Paramphistomum cervi* (Paramphistomatidae : Digenea). — *Vet. Parasitol.*, **11** (3) : 193-202.
- Survival of immature and mature stages of *P. cervi*, collected from the intestine and rumen of sheep has been studied in *in vitro* using Tyrode's, Hank's, Eagle's, Stephenson's saline and Hedon-Fleig media.
82. Gupta, S. P. and Sharma, R. K. 1982. Two new monogenetic trematodes of the genus *Bifurcohaptor* Jain, 1958, from freshwater fishes of Uttar Pradesh. — *Indian J. Helminth.*, **33** (1) (1981) : 38-44.
- Four specimens from gill filaments of *Bagarius bagarius* (Ham.) and five specimens from the gill filaments of *Channa striatus* (Bloch) from river Gomati at Lucknow were collected and from amongst them were described two new species as *B. muelleri* and *B. tripathi*, respectively. Keys to the species is also given.
83. Gupta, S. P. and Sinha, N. 1982. Phosphatase activity in *Echinochasmus renio-vorus* (Trematoda). — *Indian J. Helminth.*, **33** (1) (1981) : 52-57.
84. Joshi, S. C. and Shah, H. L. 1982. A note on the occurrence of helminth parasites of goats in Madhya Pradesh. — *J. N. K. V. V. Res. J.*, **15** (4) (1981) : 179-180.
85. Kanwar, U., Agrawal, M. and Nath, V. 1981. Cytochemical studies on the vitelline glands of the trematodes *Gastrothylax crumenifer* and *Ceylonocotyle dawesi*. — *Res. Bull. Punjab Univ.*, **31** (1-4) (1980) : 97-104.

86. Kanwar, U., Agrawal, M. and Nath, V. 1982. Cytochemical studies on the egg-shell formation in the trematodes, *Gastrothylax crumenifer* and *Ceylonocotyle dawesi*. —*Res. Bull. Punjab Univ.*, **33** (1-2) : 41-45.
- Egg-shell formation in the trematodes and the significance of tanned eggs in these animals have been discussed.
87. Kharoo, V.K. and Dhar, R. L. 1982. On a new species of trematode *Leucochloridium gallinuli* n.sp. from the Indian Moorhen *Gallinula chloropus* from Kashmir. —*Indian J. Helminth.*, **33**(1) (1981) : 15-19.
88. Kharoo, V. K. and Dhar, R. L. 1982. A new species of the genus *Pleuropsolus* Mehra, 1935 from *Turdoides tericolor tericolor*. —*Indian J. Helminth.*, **33**(1) (1981) : 34-37.
- About five dozens birds *Turdoides tericolor tericolor*, commonly known as "Seven sisters" were examined for any trematode at Allahabad. Only one was found to be infected with about 27 specimens in small intestine. This is described as new to science.
89. Kishore, B., Shyamasundari, K. and Rao, K.H. 1982. Observations on the nervous system of *Euparacistomum herpestesi* (Trematoda : Dicrocoeliidae). —*Proc. natn. Acad. Sci. India*, **52B**(2) : 203-208.
- The nervous system of *E. herpestesi* has been traced here by using 5-bromoindoxyl acetate method.
90. Mishra, P.N. and Gupta, N.K. 1981. On two new and one already-known species of the genus *Uvulifer* Yamaguti, 1934 (Trematoda : Diplostomatidae) and a key to its species. —*Res. Bull. Punjab Univ.*, **31**(1-4) (1980) : 61-72.
- This paper deals with an account of two new species, *Uvulifer chandigarhensis* and *U. giriensis* and one already-known sp. *U. cochlearis* (Verma, 1936) Dubois (1944) recorded from different birds in Himachal Pradesh and Chandigarh.
91. Mukherjee, R. P. and Ghosh, R.K. 1982. Studies on the larval trematodes of West Bengal. Part I. *Cercaria esplanadensis* Mukherjee and Ghosh, 1975, a furcocercous Cercaria. —*Rec. zool. Surv. India*, **80**(1 & 2) : 111-116.
92. Mukherjee, R. P. and Srivastava, H. D. 1982. Studies on the life history of *Gigantocotyle explanatum* (Creplin, 1847) Nasmark, 1937, an amphistomatous parasite of bovines in India. —*J. zool. Soc. India*, **33**(1-2) (1981) : 111-130.
93. Pandey, K. C. and Tiwari, S. K. 1982. Infection of an encylometrid metacercaria in *Channa punctatus* (Bloch). —*J. zool. Soc. India*, **33**(1-2) (1981) : 150-153.
94. Sathyanarayana, M. C. 1982. Studies on the occurrence of *Paraplerurus sauridae* (Digenea : Hemiuridae) and the worm load in the marine fish, *Saurida undosquamis*. —*Comp. Physiol. Ecol.*, **7**(4) : 315-217.
95. Simha, S. S. and Rama Krishna, G. V. 1982. The neuroanatomy and distribution of esterases in different groups of helminth parasites. —*Indian Rev. Life Sci.*, **2** : 19-40.
- The unique feature of the work of Indian authors in this field is that the nervous system has been traced in whole mount preparations of the parasites facilitating the gross study of the system in detail.

96. **Simha, S. S., Ramkrishna, G. V. and Reddy, S.** 1982. Scanning electron microscopy of integumental surface of trematode *Encylometra colubrimurorum*. —*J. zool. Soc. India*, **31**(1-2) (1979) : 47-49.
97. **Srivastava, C. B.** 1982. Intraspecific variations in *Exotidendrium gharialii* Mehra, 1935 with a review of the family Exotidendriidae Mehra, 1935 status emended Srivastava, 1977 (Trematoda : Digenea). —*J. zool. Soc. India*, **33**(1-2) (1981) : 131-139.
98. **Tandon, V. and Bhutia, P. T.** 1982. Observations on the neurosecretory cells of the sheep's rumen fluke, *Paramphistomum epielitum* Fiscoeder. —*Indian J. Helminth.*, **33**(1) (1981) : 1-9.
- 98a. **Tandon, V. and Gupta, N. K.** 1982. On some blood flukes (Spirorchiiidae : Coeuritrematinae) from freshwaters chelonians in India. —*Proc. Indian Acad. Sci. (Anim. Sci.)*, **91**(3) : 275-282.
Coeuritrema sutlejensis Mehrotra, 1973 and *C. sheilae* are described in detail and their validity is discussed.
99. **Varma, P. K.** 1982. On a new genus and new subfamily of the family Monorchiiidae Odhner, 1911 from an Indian marine fish. —*J. Biol. Res.*, **2**(2) : 179-182.
A large collection of digenetic trematodes of marine fishes of Kerala Coast was made some time back. The present n. sp. was collected from *Pristipoma furcatum*.
100. **Venkatanarsaiah, J.** 1981. New monogenetic trematodes of the genus *Dactylogyrus*, Diesing, 1850 from freshwater fishes of Andhra Pradesh, India. —*J. Anim. Morph. Physiol.*, **28**(1 & 2) : 15-20, pl. 1.
- (b) Cestoda
101. **Anantaraman, M.** 1982. The regulation of cestode parasite population. —*Proc. Symp. Ecol. Anim. Popul. zool. Surv. India*, (3) (1978) : 13-16.
102. **Balasubramanian, M. P., Nellaiappan, K. and Ramalingam, K.** 1982. Biochemical studies on non-specific phosphomonoesterases of *Moniezia benedeni* (Cestoda). —*Geobios*, **9**(2) : 54-57.
103. **Chandra, K. J. and Rao, K. H.** 1982. Occurrence of larval Trypanorhynchid, *Gymnorhynchus malleus* (Cestoda) with notes on an abnormal specimen. —*Geobios News Rep.*, **1**(2) : 132-133.
This is the first report of a larva occurring in an economically important marine decapod, *Penaeus indicus*.
104. **Kadav, M. and Agarwal, S. M.** 1982. Amino acid picture (Qualitative & quantitative) of host serum of uninfected and infected *Clarias batrachus* parasitized with caryophyllids. —*Indian J. Helminth.*, **33**(1) (1981) : 79-86.
105. **Malhotra, S. K.** 1982. Studies on amino acids in *Raillietina (Raillietina) saharanpurensis* (Malhotra and Capoor, 1981) with a note on biochemical variation in cyclophyllidean cestodes. —*Comp. Physiol. Ecol.*, **7**(3) : 207-210.
106. **Malhotra, S. K. and Capoor, V. N.** 1982. Infection pattern and log-distribution of species abundance in helminthiasis of poultry in a sub-humid region. —*Indian J. Phys. nat. Sci.*, (A) **2** : 6-11.
The infection patterns of cestode population and dominance rarity relationships among cestode species of poultry at Allahabad were illustrated.

107. Nadakal, A. M. and Nair, K. V. 1982. A comparative study on the mineral composition of the poultry cestode *Raillietina tetragona* Malin, 1858 and certain tissues of its host. —*Proc. Indian Acad. Sci. (Anim. Sci.)*, **91** (2) : 153-158.

108. Niyogi, A., Gupta, A. K. and Agarwal, S. M. 1982. Population dynamics of caryophyllid parasitizing *Clarias batrachus* at Raipur. —*Geobios News Rep.*, **1** (2) : 81-93.

An account of species-wise population dynamics of caryophyllids, including intensity, density, relative density, infestation index, dominance percentage and frequency distribution month-wise, sex-wise and age-wise was given.

109. Pathak, K. M. L., Gaur, S. N. S. and Sharma, S. N. 1982. The pathology of *Cysticercus tenuicollis* infection in goats. —*Vet. Parasitol.*, **11** (2) : 131-139.

The pathology of *C. tenuicollis* in goats was studied on days 7, 15, 30 and 60 post-infection.

110. Srivastav, A. K. and Capoor, V. N. 1982. On a new cestode *Volipora amethiensis* n. sp. —*J. zool. Soc. India*, **33** (1-2) (1981) : 33-36.

111. Deleted.

6. ROTIFERA (ROTATORIA)

112. Das, N. G. and Bhuiyan, A. L. 1982. Studies on brachionid rotifers from Dacca city. —*J. zool. Soc. India*, **33** (1-2) (1981) : 95-109.

113. Nayak, T. R., Iyer, S. J. and Jaish, S. C. 1982. Seasonal variations of rotifers and certain physico-chemical factors of Matyatal, Panna (M. P.) India. —*Comp. Physiol. Ecol.*, **7** (3) : 165-169.

114. Patil, C.S. and Gouder, B. Y. M. 1982. Freshwater fauna of Dharwad (India) : II Rotifera. —*J. Karnatak Univ.*, **27** : 93-114.

The present work is an extensive survey of 54 species of rotifers belonging to 21 genera and 13 families recorded from 26 inland waterbodies in an area around Dharwad.

115. Rao, R. K. and Mohan, P. C. 1982. Studies on freshwater rotifers from Visakhapatnam, India. —*Rec. zool. Surv. India*, **79** (3 & 4) (1981) : 397-403.

7. ASCHELMINTHES

(a) Nematoda

116. Ahmad, I. and Jairajpuri, M. S. 1982. Locomotory characteristics of *Chiloplacus symmetricus* juveniles. —*Indian J. Nematol.*, **12** (1) : 175-177.

117. Ahmad, M. and Jairajpuri, M. S. 1982. Nygolaimina of India. —*Rec. zool. Surv. India Occ. Pap.*, No. 34 : 1-70.

The authors deal with nygolaim nematodes and have given detailed account of their morphology with particular reference to those characters which are of taxonomic importance.

Two new subfamilies have been described as Solididentinae and Paravulvinae under Nygolaimidae. Twenty spp. under 10 genera have been described and figured, including 3 new species.

118. Ahmad, N. and Jairajpuri, M. S. 1982. Detailed studies on the morphology and intraspecific variations of *Parahadronchus shakili* (Jairajpuri, 1969) Mulvey, 1978 with some observations on its juvenile stages. —*Rec. zool. Surv. India*, **80** (1 & 2) : 27-46.

The intra-specific variations, the musculature, the digestive and the reproductive organs are described and observations on different juvenile stages of this species have been made.

119. Ahmad, N. and Jairajpuri, M. S. 1982. Population fluctuations of predatory nematode, *Parahadronchus shakili* (Jairajpuri, 1969) Mulvey 1978 (Mononchida). —*Proc. Symp. Ecol. Anim. Popul. zool. Surv. India*, (3) (1978) : 1-12.
- Population fluctuation, seasonal variations, vertical migration, breeding cycle and predatory—prey relationship of the species were discussed here.
120. Ahmad, N. and Jairajpuri, M. S. 1982. Effect of pH, mineral salts and fatty acids on the predatory nematode, *Parahadronchus shakili* (Jairajpuri, 1969). —*Indian J. Nematol.*, 12 (1) : 22-30.
121. Ahuja, S. 1982. The control of root-knot nematode, *Meloidogyne incognita* on tomato by rare root dip treatment. —*Indian J. Ent.*, 44 (3) : 289-290.
122. Ahuja, S. 1982. Susceptibility of root-knot nematode, *Meloidogyne incognita* to oxamyl and dazomet. —*Indian J. Ent.*, 44 (4) : 351-354.
123. Ali, S. S. and Koshy, P. K. 1982. A note on use of methyl bromide for control of root-knot nematodes in cardamom nurseries. —*Indian J. Nematol.*, 12 (1) : 147-150.
124. Atwal, A. S. and Bains, G. S. 1982. Sesamum orientale and African marigold as antagonistic plants in the control of root-knot nematode (*Meloidogyne incognita*) on okra (*Abelmoschus esculentus*). —*Indian J. Ecol.*, 9 (1) : 155-157.
125. Azim, M. I. 1982. Control of *Tylenchorhynchus vulgaris*, *Pratylenchus zeae* and *Helicotylenchus dihystra* on Lucerne. —*J. scient. Res.*, 4 (1) : 21-22.
126. Badra, T., Saleh, M. A. and Oteifa, B. A. 1982. Nematicidal activity and composition of some organic fertilizers and amendments. —*Revue Nematol.*, 2 (1981) : 29-36.
127. Bajaj, H. K. and Bhatti, D. S. 1982. Nematodes associated with cotton in Haryana and Punjab with description of two Leptonchid nematodes. —*Indian J. Nematol.*, 12 (1) : 6-13.
128. Bajaj, H. K., Kaushik, H. D. and Bhatti, D. S. 1982. *Psilenchus graminus* sp. n. and *Deladenus durus* (Cobb, 1922) Thorne, 1941, a new record from India. —*Indian J. Nematol.*, 11 (2) (1981) : 137-140.
129. Baqri, Q. H. 1982. *Indodorylaimus* Ali & Prabha, 1974 (Nematoda : Dorylaimidae) : Proposed designation of a type species by use of the plenary powers 2N(S) 2335. —*Bull. zool. Nom.*, 39 : 57-58.
130. Baqri, Q. H. 1982. Characters to be observed and considered at the specific level in the taxonomy of Dorylaimina (Nematoda). —*J. zool. Soc. India*, 33 (1-2) (1981) : 141-148.
131. Baqri, Q. H. and Jana, A. 1982. Nematodes from West Bengal (India) XIII. Four new species of Dorylaimidae with a key to the species of *Laimydorus* Siddiqi, 1969 (Dorylaimidae). —*Nematologica*, 28 : 192-205.
132. Baqui, A. 1982. *In vivo* screening of certain anthelmintics against bovine filariid, *Setaria cervi*. —*Indian J. Helminth.*, 33 (1) (1981) : 20-26.

133. Baqui, A. and Humaira Khatoon 1982. Histochemical changes in *Setaria cervi* caused by certain anthelmintics. —*Proc. Indian Acad. Sci. (Anim. Sci.)*, **91** (2) : 135-141.
134. Bhatnagar, A., Mukherjee, T. K. and Tagi, B. 1982. Effects of leaves of some plants on *Meloidogyne incognita*. —*Andhra agric. J.*, **27** (5 & 6) (1980) : 312.
135. Bhatti, D. S. and Malhan, I. 1982. Effect of temperature on larval emergence from cysts of *Heterodera avenae*. —*Indian J. Nematol.*, **12** (1) : 73-78.
136. Chhabra, H. K. and Kaul, V. K. 1982. Occurrence and control of *Aphelenchoides composticola* on mushrooms. —*Indian J. Nematol.*, **12** (1) : 191-192.
137. Darekar, K. S. and Khan, E. 1982. *Nenocriconema dorgeski* gen. n., sp. n. (Nematoda : Criconematidae) from Maharashtra, India. —*Indian J. Nematol.*, **11** (2) (1981) : 172-175.
138. Darekar, K. S. and Khan, E. 1982. Soil and plant parasitic nematodes from Maharashtra, India. VIII. *Mammillonema mammillatus* gen. n., sp.n. (Dorylaimida : Nematoda). —*Indian J. Nematol.*, **11** (2) (1981) : 176-179.
139. Darekar, K. S. and Khan, E. 1982. *Xiphinema tugewai* sp. n. and *Longidorus paramirus* sp. n. (Longidoroidea : Nematoda) from Maharashtra, India. —*Indian J. Nematol.*, **12** (1) : 153-157.
140. Darekar, K. S. and Khan, E. 1982. *Rotylenchus ranapoi* sp. n. (Nematoda : Hoplolaimidae) from Maharashtra. —*Indian J. Nematol.*, **12** (1) : 183-185.
141. Darekar, K. S., Patil, B. D. and Pawar, D. B. 1982. Screening of Citrus and Poncirus root-stocks against citrus nematodes. —*Indian J. Nematol.*, **12** (1) : 181-182,
142. Das, P. and Phukan, P. N. 1982. Reaction of certain mung cultivars to root-knot nematode (*Meloidogyne incognita*). —*Indian J. Nematol.*, **12** (1) : 204-205.
143. Das, T. K. and Mukhopadhyaya, M. C. 1982. Occurrence of *Tylenchulus semipenetrans* on citrus in two districts of West Bengal. —*Indian J. Nematol.*, **11** (2) (1981) : 221-224.
144. Devamma, R. 1982. Four known species of stomach worms (Nematoda : Spiruroidea) from birds in Hyderabad (Andhra Pradesh) India. —*Indian J. Helminth.*, **33** (1) (1981) : 27-33.
145. Devamma, R. and Srinivas, B. 1982. Redescription of *Paronchocerca roussetoti* from *Francolinus pictus* in Hyderabad (Andhra Pradesh) India. —*Indian J. Helminth.*, **33** (1) (1981) : 10-14.
- Two males and two females of this species were obtained from the heart of the Painted Partridge, *Francolinus pictus*.
- The authors redescribe this species fully in view of the earlier insufficient description.
146. Dhar, D. N., Sharma, R. L. and Bansal, G. C. 1982. Gastro-intestinal nematodes in sheep in Kashmir. —*Vet. Parasit.*, **11** (3) : 271-277.

- Examination at necropsy of the abomasum and intestinal tract of 62 sheeps (including both sexes) of Karnah breed, aged one to two years over a period of one year was conducted at Handwara, situated in the north-west of Kashmir Valley.
147. Dhruj, I. and Vaishnav, M. V. 1982. Pathogenicity of root knot nematode on groundnut. —*Indian J. Nematol.*, **11** (2) (1981) : 217-218.
 148. Dube, K. S. and Gupta, R. P. 1982. The not so innocent nematodes. —*Indian Fmr's Dig.*, **15** (10) : 39.
 149. Deleted.
 150. Ganguly, S. and Dasgupta, D. R. 1982. Protein patterns in resistant and susceptible tomato varieties inoculated with the root-knot nematode *Meloidogyne incognita*. —*Indian J. Nematol.*, **11** (2) (1981) : 180-188.
 151. Ganguly, S. and Khan, E. 1982. An abnormality in the reproductive system of *Caloosia heterocephala*. —*Indian J. Nematol.*, **12** (1) : 177-179.
 152. Ganguly, S. and Khan, E. 1982. *Hemicriconemoides sunderbanensis* sp. n. (Nematoda : Criconematoidea) from West Bengal. —*Indian J. Nematol.*, **11** (2) (1981) : 241-243.
 153. Gnanapragasam, N. C. 1982. Growth performance of nursery plants in soils infested with the root-lesion nematode, *Pratylenchus loosi* and treated with Dazomet 98% G. and Methyl bromide. —*Tea Q.*, **51** (1) : 4-6.
 154. Gnanapragasam, N. C. and Jebamalai, A. S. 1982. Nematode infestation of nursery plants through irrigation water. —*Tea Q.*, **51** (2) : 31-33,
 155. Goswami, B. K. 1982. Studies on interaction of root-knot nematode, *Meloidogyne incognita* and tobacco mosaic virus in tomato. —*Indian J. Pl. Prot.*, **10** : 12-15.
 156. Gupta, A. K. et al. 1982. Prevalence of human intestinal helminths in Sagar, M. P., India. —*Comp. Physiol. Ecol.*, **7** (4) : 253-255.
 157. Gupta, D. C. and Yadav, B. S. 1982. Note on the pathogenicity and on relative susceptibility of greengram varieties to *Rotylenchulus reniformis*. —*Indian J. agric. Sci.*, **52** (1) : 41-42.
 158. Gupta, N. K. and Aggarwal, S. 1981. On an already-known species of *Micropleura* (Nematoda) from *Lissemys punctata punctata* (Tortoise). —*Res. Bull. Punjab Univ.*, **31** (1-4) (1980) : 43-45.
 159. Gupta, N. K. and Aggarwal, S. 1981. On two already-known species of the genus *Camallanus* Railliet and Henry, 1915 (Nematoda : Camallinidae) from tortoises in India. —*Res. Bull. Punjab Univ.*, **31** (1 & 2) (1980) : 51-56.
 160. Gupta, N. K. and Duggal, C. L. 1981. On one already-known species of nematode belonging to the genus *Kalicephalus* Molin, 1861 (Diaphanocephalidae) from snakes in India. —*Res. Bull. Punjab Univ.*, **31** (1-4) (1980) : 57-60.
 161. Gupta, N. K. and Duggal, C. L. 1981. On *Pingus sinensis* HSU, 1933 (Nematoda : Haploneematidae), a nematode parasite of freshwater fish, *Channa marulius* at Ludhiana (Punjab), India. —*Res. Bull. Punjab Univ.*, **31** (1-4) (1980) : 87-89.

- A brief description of *Pingus sinensis* Hsu, 1933 is given. Both males and females were found to be about double the original size. A new host and a new locality have been reported for this parasite.
162. Gupta, S. P. and Trivedi, K. K. 1982, Nematode parasites of vertebrates. II. On two new species of the genus *Paraspidodera* (Heterakidae, Railliet et Henry, 1914) from Rodents. —*Indian J. Helminth.*, 33 (1) (1981) : 45-51.
- Seven male and female specimens were collected from caecum of *Lepus nigricollis* and described as *P. buckleyi* n. sp. and several exs. of both sexes were collected from the intestine and caecum of squirrel, *Funambulus palmarum* Linn., and were described as *P. cameroni*. This paper gives a key to the species.
163. Gupta, V. and Puri, M. 1982. Six new species of the genus *Lecithocladium* Luhe, 1901 (Hemiuridae Luhe, 1901) from marine fishes of Puri, Orissa. —*Indian J. Helminth.*, 33 (1) (1981) : 58-78.
164. Haque, M. S. 1982-83. Histopathological studies of mulberry roots (*Morus indica* L.) infested with *Meloidogyne incognita* (Kofoid and White) Chitwood. —*Indian J. Seric.*, 21-22 : 61-63.
165. Hasan, A., Atique, M., Khan, A. and Khan, A. M. 1982. Reaction of certain species of *Nicotiana* and the cultivars of *N. tabacum* to root-knot nematode, *Meloidogyne incognita*. —*J. scient. Res.*, 4 (3) : 151-153.
166. Jagannath Rao, V. 1982. Description of a new nematode belonging to the genus *Cephalobium* Cobb (1920) with generic diagnosis. —*Indian J. Nematol.*, 12 (1) : 185-188.
167. Jain, R. K. and Sehgal, S. P. 1982. Efficacy of nematicides in controlling the cereal cyst nematode *Heterodera avenae* on wheat in light sandy soils of Rajasthan. —*Indian J. Mycol. Pl. Path.*, 12 (1) : 37-39.
168. Jain, A. and Baqri, Q. H. 1982. Nematodes from West Bengal (India)—XI. Studies on the species of the superfamily Leptonchoidea (Dorylaimida). —*J. zool. Soc. India.*, 33 (1-2) (1981) : 1-24.
- The paper reports eleven species of the superfamily Leptonchoidea from West Bengal, four of which are new to science and have been found to be associated with Paddy, Chilli and Tea. Brief description of known species has been provided.
169. Javed, R. 1982. *Neobasiria citri* gen. n. sp. n. in the subfamily Basirinae (Tylenchida ; Psilenchidae) from Ramtake, Maharashtra, India. —*Indian J. Nematol.*, 12 (1) : 107-110.
170. Jayaprakash, A. 1982. Serious spiral nematode, *Helicotylenchus multicinctus* damage to banana plantations at Hyderabad (Andhra Pradesh). —*Indian J. Pl. Prot.*, 9 (1) (1981) : 106-103.
171. Jayaprakash, A., Bell, A. H. and Baldwin, J. M. 1982. SEM observation on *Meloidogyne incognita* male and second stage juvenile head region. —*Indian J. Nematol.*, 12 (1) : 198-200.
172. Jayaprakash, A. and Rao, Y. S. 1982. Life-history and behaviour of the cyst nematode, *Heterodera oryzicola* Rao and Jayaprakash, 1978 in rice (*Oryza sativa* L.). —*Proc. Indian Acad. Sci. (Anim. Sci.)*, 91 (3) : 283-295.

- Information on the life—history and behaviour of this new nematode was essential for adopting control measures in infested soil.
173. **Jayaprakash, A. and Rao, Y. S.** 1982. Effect of *Heterodera oryzicola* incidence on the growth of rice. —*Oryza*, **19** (1) : 60-61.
- The effect of the graded levels of inoculum density of *H. oryzicola* on rice was studied.
174. **Kaul, R. K. and Sethi, C. L.** 1982. Effect of simultaneous inoculation and prior establishment of *Heterodera zaeae*, *Meloidogyne incognita* and *Tylenchorhynchus vulgaris* on penetration of cyst and root-knot nematodes into maize roots. —*Indian J. Nematol.*, **12** (1) : 79-85.
175. **Kaul, R. K. and Sethi, C. L.** 1982. Interaction amongst *Heterodera zaeae*, *Meloidogyne incognita* and *Tylenchorhynchus vulgaris* on *Zea mays*. —*Indian J. Nematol.*, **12** (1) : 91-98.
176. **Khan, E.** 1982. *Inagreius gloriosus* gen. n., sp. n. and descriptions of three new species of *Xiphinema* Cobb, 1913 along with report on *X. radicolica* T. Goodey, 1936 and *X. elongatum* Sch. Stek. & Teun., 1938 (Nematoda : Longidoroidea) from India. —*Indian J. Nematol.*, **11** (2) (1981) : 189-204.
177. **Khan, M. L.** 1982. Species of *Basiria* Siddiqi, 1959 associated with fruit trees in India (Nematoda : Psilenchinae). —*Indian J. Nematol.* **12** (1) : 99-106.
178. **Khan, M. L. and Khan, S. H.** 1982. Three new species of genus *Orientylus* Jairajpuri & Siddiqi, 1977, associated with fruit trees in India (Rotylenchoidea : Nematoda). —*Indian J. Nematol.*, **12** (1) : 111-117.
179. **Khan, W. U., Bajaj, H. K., Jairajpuri, M. S. and Ahmad, S.** 1982. Record of abnormal female gonads in *Mononchus tunbridgensis* (Mononchida) and *Xiphinema americanum* (Dorylaimida). —*J. zool. Soc. India*, **31** (1-2) (1979) : 89-90.
180. **Kolhe, N., Vardhani, V. V. and Johri, G. N.** 1982. Acquired immunity to *Ancylostoma caninum* larvae in mice on account of single and double transfer of primary and secondary lymphoid cells. —*Adv. Biosci.*, **1** (1) : 73-77.
181. **Koshy, P. K. and Sosamma, V. K.** 1982. A simple method for inoculation and reproduction of symptoms by *Radopholus similis* on cotton. —*Indian J. Nematol.*, **12** (1) : 200-203.
182. **Krishnaprasad, K. S. and Krishnappa, K.** 1982. Post inoculation soil treatment of pesticides on the development and reproduction of *Meloidogyne incognita* in tomato. —*Indian J. Nematol.*, **11** (2) (1981) : 147-153.
183. **Krishnaprasad, K. S. and Krishnappa, K.** 1982. Effect of bare root-dip treatments with pesticides on *Rotylenchulus reniformis* affecting brinjal. —*Indian J. Nematol.*, **11** (2) (1981) : 154-158.
184. **Krishnaprasad, K. S. and Krishnappa, K.** 1982. Reaction of a few rice varieties to the build up of stunt nematode *Tylenchorhynchus claytoni*. —*Indian J. Nematol.*, **12** (1) : 173-174.
185. **Krishnaprasad, K. S. and Rao, Y. S.** 1982. Effect of few systemic pesticides as soil treatments on the growth and development of *Meloidogyne graminicola* in rice roots. —*Indian J. Nematol.*, **12** (1) : 14-21.

186. Krishnaprasad, K. S., Rao, Y. S. and Krishnappa, K. 1982. Effect of 60 cobalt radiation on the growth and development of *Meloidogyne graminicola* in rice roots. —*Indian J. Nematol.*, **12** (1) : 171-173.
187. Kumar, A. C. 1982. Evaluation of nemacur 5 G against the coffee root-lesion nematode. *Pratylenchus coffeae*. —*J. Coff. Res.*, **12** (1) : 1-7.
188. Kumar, A. C. 1982. Studies on nematodes in coffee soils of South India. 6. *Hemicriconemoides cassiae* n. sp. —*J. Coff. Res.*, **12** (1) : 14-17.
- H. cassiae* n. sp. collected around roots of *Cassia* sp. and subsequently from arabica coffee during the course of a survey is described.
189. Kumar, A. C. 1982. Studies on nematodes in coffee soils of South India. 7. Histopathology and host-parasitic relationships of *Pratylenchus coffeae* and two species of coffee. —*J. Coff. Res.*, **12** (2) : 23-30.
190. Mahajan, R. and Bajaj, K. L. 1982. Effect of nematicidal treatments on the phenolic contents of leaves of tomato plants. —*Indian J. Nematol.*, **11** (2) (1981) : 212-213.
191. Mahajan, R. and Sharma, N. K. 1982. Record of some Longidorid nematodes from Punjab, India. —*Indian J. Nematol.*, (11) (2) (1981) : 224-226.
192. Maharaju, D. 1982. *Hirschmanniella telanganensis* n. sp. (Nematode : Tylenchidae) from Andhra Pradesh. —*Indian J. Pl. Prot.*, **9** (2) (1981) : 195-197.
193. Marwah, R. and Khera, S. 1982. *In vitro* studies on the effect of nemacur on larvae of *Meloidogyne incognita*. —*Proc. natn. Acad. Sci. India*, **52** B (2) : 222-226.
- Different concentrations of Nemacur EC40 have been tested *in vitro* on the mortality of barvae of *M. incognita*.
194. Mathur, V. K. and Varaprasad, K. S. 1982. Reaction of some sugarbeet cultivars to *Meloidogyne incognita*. —*Indian J. Nematol.*, **11** (2) (1981) : 238-240.
195. Mishra, S. D. and Gaur, H. S. 1982. Pathogenicity of *Meloidogyne incognita* and *Rotylenchulus reniformis* to moth-bean, *Vigna aconitifolius* Jacq. —*Indian J. Nematol.*, **11** (2) (1981) : 228-230.
196. Mohandas, C. and Ramana, K. V. 1982. *Trophotylenchulus floridensis* Raskia, new endoparasite of *Piper nigrum* L. from Kerala. —*J. Plant. Crops*, **10** (1) : 53-54.
197. Mohandas, C. and Prabhoo, N. R. 1982. On a new genus *Sporonchuloides* with notes on *Sporonchulus* (Cobb, 1917) Pennak, 1953 (Mononchida : Nematoda). —*Rec. zool. Surv. India*, **79** (3 & 4) (1981) : 359-362.
198. Mukhopadhyaya, M. C., Das, T. K. and Saha, N. K. 1982. *Hoplolaimus indicus* in the grasslands of Golapbagh, Burdwan. —*Indian J. Nematol.*, **12** (1) : 151-153.
199. Muthaiyan, M. C. and Sridevi, K. 1982. Interception of plant parasitic nematodes. —*Indian J. Pl. Prot.*, **10** : 95.

200. Nath, R., Khan, M. N., Kamalwanshi, R. S. and Dwivedi, R. P. 1982. Effect of *Argemone maxicana* on *Meloidogyne javanica* in Okra (*Abelmoschus esculentus*). —*Indian J. Nematol.*, **12** (1) : 205-208.
201. Padhi, N. N. and Das, S. N. 1982. Host range of the spiral nematode *Helicotylenchus abunamai*. —*Indian J. Nematol.*, **12** (1) : 53-59.
202. Paruthi, I. J. and Bhatti, D. S. 1982. Simultaneous occurrence of Tundu and loose smut on wheat. —*Indian J. Nematol.*, **12** (1) : 166-167.
203. Patel, D. J., Makadia, B. M. and Shah, H. M. 1982. Occurrence of root knot on turmeric (*Curcuma longa* L.) and its chemical control. —*Indian J. Nematol.*, **12** (1) : 168-171.
204. Patil, K. J. and Khan, E. 1982. Taxonomic studies on nematodes of Vidarbha region of Maharashtra, India. I. The family Discolaimidae (Dorylaimidae) with description of two new genera. —*Indian J. Nematol.*, **12** (1) : 38-46.
Discolaimus, *Discolaimium* and *Discolaimoides*, accommodated in Discolaimidae, are discussed and status and diagnosis given. Two new genera and a new sp. are described.
205. Patil, K. J. and Khan, E. 1982. Taxonomic studies on nematodes of Vidarbha region of Maharashtra, India. II. Two new species belonging to the family Nordiidae (Dorylaimida : Nematoda). —*Indian J. Nematol.*, **12** (1) : 47-52.
206. Patil, K. J. and Khan, E. 1982. Taxonomic studies on nematodes of Vidarbha region of Maharashtra, India. III. One new and two known species of *Mylonchulus* (Nematoda : Mononchoidea). —*Indian J. Nematol.*, **12** (1) : 158-160.
207. Patil, K. J. and Khan, E. 1982. Taxonomic studies on nematodes of Vidarbha region of Maharashtra, India : V. *Sporonchulus grandis* sp. n. (Nematoda : Mononchida). —*Indian J. Nematol.*, **12** (1) : 161-166.
208. Phukan, P. N. and Sanwal, K. C. 1982. *Siddigia indicus* sp. n. (Nematoda : Longidoroidea) from Assam, India. —*Indian J. Nematol.*, **12** (1) : 188-191.
209. Prasad, J.S. and Rao, Y.S. 1982. Studies on the life cycle of *Pratylenchus indicus*, the root-lesion nematode in rice. —*Oryza*, **19** (3 & 4) : 209-211.
210. Quraishi, M. A. 1982. One new species of the genus *Pratylenchus* from the grape vineyards of Hyderabad city (Andhra Pradesh). —*Indian J. Nematol.*, **12** (1) : 208-210.
211. Rajan and Swarup, G. 1982. An evaluation of techniques of extraction and separation for cysts of *Heterodera avenae* and *H. zaeae*. —*Indian J. Nematol.*, **12** (1) : 132-146.
212. Rajyalakshmi, I., Hanumantha Rao, K. and Shyamasundari, K. 1982. Observations on *Echinocephalus spinosissimus* (Linstow, 1950) from the sting ray, *Dasyatis uarnak* (Forsk.) of Waltair Coast. —*Indian J. Zootomy*, **23** (1) : 19-22.
213. Rashid, A. and Singh, K. 1982. *Tylenchorhynchus goldeni* sp. n. (Nematoda : Tylenchida) from sugarcane soil in India. —*Indian J. Nematol.*, **12** (1) : 193-195.
214. Reddy, Y. N., Nickle, W. R. and Rao, P. N. 1982. Studies on *Howardula aptini* (Nematoda : Sphaerulariidae) parasitic in *Megaluriothrips* sp. in India. —*Indian J. Nematol.*, **12** (1) : 1-5.

215. Routary, B. N. and Das, S. N. 1982. Association of plant parasitic and free living nematodes with some medicinal plants in Phulbani districts (Orissa). —*Indian J. Nematol.*, **12** (1) : 179-180.
216. Saha, M. and Khan, E. 1982. *Duotylenchus bilineatus* gen. n., sp. n. and *Tylenchorhynchus badliensis* sp. n. (Tylenchida : Nematoda) from Haryana, India. —*Indian J. Nematol.*, **11** (2) (1981) : 205-211.
217. Sakhuja, P. K., Singh, I. and Sharma, S. K. 1982. Effect of some nematicides and fungicides on the emergence of *Heterodera avenae*. —*Indian J. Nematol.*, **11** (2) (1981) : 219-221.
218. Sati, V. B., Dubey, J. P. and Sahasrabudhe, V. K. 1982. Nematode burden of sheep gastro-intestinal tract—Histopathology. Part IV. —*J. Remount & vet. Corps*, **21** (3) : 93-101.
- Ninety sheeps were examined post-mortem at Jabalpur from Jul. 68 till Mar. 69 for helminth parasites. Nematode worm burden was estimated during this period in five sheeps each month by using dilution count methods. Ten species of helminths were found.
219. Samathanam, G. J. and Chawla, M. L. 1982. Community analysis of soil and plant parasitic nematodes of hilly areas of southern districts of Tamil Nadu. —*Indian J. Nematol.*, **12** (1) : 60-64.
220. Samathanam, G. J. and Chawla, M. L. 1982. New report of plant parasitic nematodes from the rhizosphere of Cacao (*Theobroma cacao* L.) in the hilly areas of Southern districts of Tamil Nadu (India). —*Pl. Prot. Bull.*, **25** (3 & 4) (1973) : 1.
221. Saxena, A. 1982. A note on the nervous system of *Aspicularis pakistanica* Akhtar, 1955 (Nematoda : Oxyuridae). —*J. Anim. Morph. Physiol.*, **29** (1-2) : 289-291.
222. Sethi, C. L. and Prasad, D. 1982. *In vitro* toxicity of DBCP to some phytophagous nematodes and hatchability of *Heterodera cajani*. —*Indian J. Nematol.*, **12** (1) : 65-72.
223. Sharma, S. D. and Jayaprakash, A. 1982. Distribution of root-knot nematodes, *Meloidogyne incognita* (Kofoid & White, 1919) Chitwood, 1949 and *M. javanica* (Treub, 1885) Chitwood, 1949 in tomato (*Lycopersicum esculentum* Mill) fields of Hyderabad and its intensity of damage. —*Indian J. Pl. Prot.*, **9** (1) (1981) : 115-117.
224. Sharma, N. K. and Sharma, S. K. 1982. Spatial distribution of soil stages of citrus nematode *Tylenchulus semipenetrans* in relation to tree age. —*Indian J. Nematol.*, **11** (2) (1981) : 226-228.
225. Sharma, N. K., Nath, A. and Thapa, C. D. 1982. Relative toxicity of some chemicals to *Aphelenchoides sacchari* Hooper, 1958 infesting mushroom. —*Indian J. Nematol.*, **11** (2) (1981) : 231-235.
226. Sharma, N. K., Thapa, C. D. and Nath, A. 1982. Pathogenicity and identity of Myceliophagus nematode infesting *Agaricus bisporus* (Lange) Sing in Himachal Pradesh (India). —*Indian J. Nematol.*, **11** (2) (1981) : 230-231.
227. Shukla, A. K. and Rao, K. N. P. 1982. A note on the age resistance against *Ascaridia galli* in poultry. —*J. N. K. V. V. Res. J.*, **16** (1) : 60.

228. Shukla, A. K. and Rao, K. N. P. 1982. A note on *in vitro* cultivation of *Ascaridia galli* eggs. —*J. N. K. V. V. Res. J.*, 16 (1) : 61.
229. Singh, D. B. and Reddy, P. P. 1982. Chemical control of *Meloidogyne incognita* infesting cowpea. —*Indian J. Nematol.*, 12 (1) : 196-197.
230. Singh, K. P. *et al.* 1982. Aldicarb residues in/on potato. —*J. ent. Res.*, 6 (1) : 73-75.
231. Singh, R. P., Saxena, S. K. and Khan, A. M. 1982. Effect of different salt leachates on the movement of nematicides in soil using thin-layer chromatography. —*Indian J. Nematol.*, 11 (2) (1981) : 213-216.
232. Singh, R. V. and Khera, S. 1982. *In vitro* studies on feeding of some plant parasitic nematodes. —*Indian J. Nematol.*, 12 (1) : 31-37.
233. Sivakumar, C. V. and Khan, E. 1982. Description of *Hirschmanniella kaverii* sp. n. (Radopholidae : Nematoda) with a key for identification of *Hirschmanniella* spp. —*Indian J. Nematol.*, 12 (1) : 86-90.
234. Sivakumar, C. V. and Selvasekaran, E. 1982. Description of two new species of *Scutellonema* Andrassy, 1958 (Hoplolaimoidea : Nematoda). —*Indian J. Nematol.*, 12 (1) : 118-123.
235. Soni, G. R. and Nama, H. S. 1982. *Tobrilus kherai* sp. n. (Nematoda : Tripylidae) with a key to the species of *Longus* group. —*Indian J. Nematol.*, 11 (2) (1981) : 141-146.
236. Sood, M. L. and Kaur, C. 1982. A note on a knobbed female of *Haemonchus contortus* (Trichostrongylidae Leiper, 1912 : Nematoda). —*Res. Bull. Punjab Univ.*, 33 (1-2) : 167.
237. Sultan, M. S. 1982. New records of the genus *Helicotylenchus* Steiner, 1945 from India (Tylenchida : Hoplolaimidae). —*J. scient. Res.*, 4 (3) : 161-166.
- During the survey of spiral nematodes 13 known species of *Helicotylenchus* were recorded for the first time from India and its dimensions and habitats were dealt with.
238. Sultan, M. S. and Jairajpuri, M. S. 1982. Two new species of the genus *Cephalenchus* (Goodey, 1962) Golden, 1971 with a key to species. —*Indian J. Nematol.*, 11 (2) (1981) : 165-171.
239. Suresh, C. K. 1982. Interaction between vesicular-arbuscular mycorrhiza and root-knot nematode in tomato. —*Mysore J. agric. Sci.*, 15 (2) (1981) : 346.
240. Tripathi, J. C. 1981. Effect of different temperature on the eggs of gastro intestinal nematodes of goats under controlled conditions. —*Indian vet. J.*, 57 : 719-722.
241. Venkateswarlu, G. and Das, V. M. 1982. Studies on the correlation of benthic nematode populations with dissolved oxygen content of water. —*Indian J. Nematol.*, 11 (2) (1981) : 235-238.
242. Vijayalakshmi, K. and Prasad, S. K. 1982. Effect of some nematicides, oil-seed cakes and inorganic fertilizers on nematodes and crop growth. —*Ann. agric. Res.*, 3 (1-2) : 133-139.

243. Waraitch, K. S. 1982. Effects of doses and time of application of nematicides on sugarcane yield. —*Indian Sug.*, 32 (7) : 449-453.
244. Yousif, G. M. and Badra, T. 1982. Effect of some organic and inorganic amendments on hatching, infectivity and development of *Meloidogyne incognita*. —*Indian J. Nematol.*, 11 (2) (1981) : 159-164.
8. ACANTHOCEPHALA
245. Sasmal, N. K. 1982. A note on acanthocephalid parasite in a dog. —*Indian J. Anim. Hlth.*, 21 (1) : 69-70.
246. Soota, T. D. and Bhattacharya, S. B. 1982. On the validity of the species of the genus *Pallisentis* Van Glave, 1928 (Acanthocephala : Pallisentidae) from the Indian subcontinent. —*Rec. zool. Surv. India*, 80 (1 & 2) : 157-167.
9. MOLLUSCA
247. Asif, M. 1981. Reproductive cycle and changes in associated parts of gonad in *Crassostrea (Saccostrea) glomerata* (Gould) from the Coast of Karachi. —*Indian J. Fish.*, 26 (1 & 2) (1979) : 13-22.
- A study of the reproductive cycle of *Crassostrea (Saccostrea) glomerata* from the Coast of Karachi is described for the years 1971-73. The species gains maturity of gonad in majority of specimens in April, which is continued in fluctuating manner through October. Active spawning continues from May/June to November.
248. Ch. Madhu, Rao, K. J., Rao, K. S. and Ramana Rao, K. V. 1982. Comparative evaluation of the toxicity of lindane and sumithion on freshwater snail, *Pila globosa* (Swainson). —*Geobios*, 9 (4) : 181-183.
249. Chiplonkar, G. W., Ghare, M. A. and Oka, S. M. 1982. The Kossmaticeratid genera *Karapadites* and *Sastryiceras* from upper cretaceous rocks of Trichinopoly district, Tamil Nadu, India. —*Biovigyanam*, 8 (1) : 71-78, pls. 2.
250. Daniel, A. and Subba Rao, N. V. 1982. Distribution pattern of *Martesia striata* (Linnaeus) in estuarine systems of the east and south west coast of India. —*Rec. zool. Surv. India*, 79 (3 & 4) (1981) 303-310.
251. Das, A. K. and Dev Roy, M. K. 1981. On the teredinid borers of mangroves of Camorata Island, Nicobar, India. —*Bull. zool. Surv. India*, 4 (3) : 391-393.
252. Das, S., Ghosh, U. R., Sur, R. and Ghose, K. C. 1982. Comparative studies on food and digestion in *Viviparus bengalensis*, *Acrostoma variable* and *Telescopium telescopium* (Prosobranch : Gastropoda : Mollusca). —*Comp. Physiol. Ecol.*, 7 (3) : 183-187.
- Attempts have been made to evaluate the effects of food on the major hydrolyzing enzymes in three species of prosobranchs living in different ecological niches.
253. Devaiah, M. C., Rajashekhargouda, R. and Yelshetty, S. 1982-83. A new snail pest, *Cryptozona semirugata* (Beck) (Stylommatophora : Ariophantidae) of mulberry and other cultivated plants. —*Indian J. Seric.*, 21-22 : 64-66.
254. Dwivedi, S. N., Ravindranathan, V. and Sreeramamurthy, K. B. 1982. A preliminary note on the ecology of intertidal macrofauna of Bombay beaches. —*Geobios*, 9 (4) : 156-160.

255. Jadhav, M. L. and Lomte, V. S. 1982. Influence of neurohumors on oxygen consumption of the freshwater mussel, *Lamellidens corrianus*. —*J. scient. Res.*, 4 (1) : 13-14.
256. Jadhav, M. L. and Lomte, V. S. 1982. Oxygen consumption by *Lamellidens corrianus* in relation to pharmacological and endocrinological stimulation. —*J. envir. Biol.*, 3 (3) : 97-101.
257. Jadhav, M. L. and Lomte, V. S. 1982. Neuroendocrine control of carbohydrate metabolism in the freshwater bivalve, *Lamellidens corrianus*. —*Geobios*, 9 (1) : 11-15.
258. Jadhav, M. L. and Lomte, V. S. 1982. Arginase activity in the freshwater bivalve, *Lamellidens corrianus*. —*Geobios*, 9 (4) : 180-181.
259. Jadhav, M. L. and Lomte, V. S. 1982. Neuroendocrine control of blood chloride in the freshwater bivalve, *Lamellidens corrianus*. —*Comp. Physiol. Ecol.*, 7 (2) : 62-64.
260. Kanwar, U., Soni, N. and Bansal, S. 1982. Morphological and cytochemical studies on the genesis of the oligopyrene spermatozoa of the prosobranch, *Vivipara bengalensis* (Lamarck). —*Res. Bull. Panjab Univ.*, 33 (1-2) : 107-116.
261. Krishnan, S., Subba Rao, N. V. and Lakshminarayana, K. V. 1982. On the occurrence of a fossil *Janthina* Roeding (Gastropoda : Prosobranchiata) from Andaman Islands (India). —*Curr. Sci.*, 51 (2) : 1081-1082.
262. Kulkarni, A. B. and Hazari, V. S. 1982. Studies on the effect of adrenaline and brain homogenate on the blood sugar level of the land snail, *Cerastus moussonianus*. —*J. scient. Res.*, 4 (3) : 189-191.
263. Lomte, V. S. and Jadhav, M. L. 1982. Effects of toxic compounds on oxygen consumption in the freshwater bivalve, *Corbicula regularis* (Prime, 1860). —*Comp. Physiol. Ecol.*, 7 (1) : 31-33.
264. Malli, P. C., Prasad, M.N. and Mansuri, A. P. 1982. The response of the limpets, *Cellana radiata* (Born) and *Siphonaria siphonaria* (Sowerby) of Saurashtra coast to desiccation and waters of different salinity. —*J. Anim. Morph. Physiol.*, 29 (1-2) : 71-77.
265. Mathew, P. T., Nair, A. L. and Prabhu, P. V. 1982. Squilla protein : Chemical composition and nutritive value. —*Fishery Technol.*, 19 (2) : 97-100.
266. Muraleedharan, V., Joseph, K. G. and Devadasan, K. 1982. Pickled products from green mussel. —*Fishery Technol.*, 19 (2) : 41-43.
267. Nagabhusanam, R. and Deshpande, U. D. 1982. Effect of sublethal concentrations of copper on oxygen consumption of marine pulmonate, *Onchidium verruculatum*. —*J. envir. Biol.*, 3 (4) : 151-154.
- Effects of exposure to sublethal concentrations of CuSo₄ on aquatic oxygen consumption of the marine pulmonate, *O. verruculatum* are discussed.
268. Naidu, K. A. et al. 1982. Neuroendocrine regulation of lipid-to-carbohydrate convertibility in hepatopancreas of the Snail *Pila globosa* (Swainson). —*Indian J. exp. Biol.*, 20 (10) : 778-779.
269. Nair, A. L. and Prabhu, P. V. 1982. Water soluble nitrogenous component from squilla (*Orato squilla nepa*). —*Fishery Technol.*, 19 (1) : 1-3.

270. Natarajan, P. and Soundararajan, R. 1981. Note on the occurrence of *Parreysia* (*Parreysia*) *wynegungaensis* (Lea) (Eulamellibranchiata) and *Opeas annandalei* Godwin Austen (Stylommato-phora) in Porto Novo. —*Indian J. Fish.*, 26 (1 & 2) (1979) : 241-243.
- P. (P.) wynegungaensis*, collected from muddy area of Vellar-Coleroon estuarine complex, and *O. annandalei*, collected from a crevice in a brackishwater well at Porto Novo, have been reported for the first time from Tamil Nadu.
271. Nigam, S. C., Pandey, K. C. and Agrawal, N. 1982. Phosphatase activity in the digestive gland of *Lymnaea acuminata* (L.) infected with *Echinostome rediae* and cercariae. —*J. zool. Soc. India*, 31 (1-2) (1979) : 85-88.
272. Panwar, R. S., Gupta, R. A., Joshi, H. C. and Kapoor, D. 1982. Toxicity of some chlorinated hydrocarbon and organophosphorus insecticides to gastropod, *Viviparus bengalensis* Swainson. —*J. envir. Biol.*, 3 (1) : 31-36.
- To determine the possible hazardous effects of some chlorinated and organophosphorus insecticides on *V. bengalensis* under static condition, the bioassay study is conducted.
273. Patil, P. J. 1982. Oxygen consumption in the limpet, *Cellana rota* (Chemnitz) from West coast of India. —*Geobios*, 9 (3) : 127-131.
274. Patil, P. J. and Nagabhushanam, R. 1982. Effect of salinity, temperature and desiccation on the limpet *Cellana rota* (Chemnitz) from Ratnagiri, West coast of India. —*Proc. natn. Acad. Sci. India*, 52 B (4) : 403-413.
- Low salinity tolerance and behaviour of *C. rota* have been studied.
275. Prasad, K. S. et al. 1982. Effect of methyl parathion on the body fluid of the snail, *Pila globosa* (Swainson). —*Comp. Physiol. Ecol.*, 7 (4) : 251-252.
276. Prasada Rao, D. G. V. and Veeresalingam, M. 1982. Temperature related metabolism in a bivalve *Barbatia obliquata* (Gray). —*Geobios*, 9 (1) : 17-21.
277. Rajagopal, A. S. and Mukherjee, H. P. 1982. Contribution to the Molluscan fauna of India. Part II—Marine molluscs of Coromandel coast, Palk Bay and Gulf of Mannar—Gastropoda: Mesogastropoda (Partim). —*Rec. zool. Surv. India Occ. Pap.*, No. 28 : 1-53.
- The paper deals with 36 spp. under 15 genera in 8 families from Tamil Nadu. Necessary key for identification of families, subf. and genera have been given, besides detailed distribution, diagnostic shell characters and ecology-notes. The paper records 3 new records from India.
278. Rajalakshmi Bhanu, R. C., Shyamasundari, K. and Rao, K. H. 1982. Histological and histochemical studies on the albumen gland and capsular gland of *Thais bufo* (Lamarck) (Mollusca: Gastropoda). —*Proc. Indian Acad. Sci. (Anim. Sci.)*, 91 (5) : 407-415.
279. Ramanaiah, G. V. et al. 1982. Response of total acid-precipitable & acid-extractable anthrone positive substances of haemolymph to injected extract of nerve ring in the slug *Laevicaulis alte*. —*Indian J. exp. Biol.*, 20 (8) : 639-640.

280. Ramanaiah, G. V. *et al.* 1982. On the 'intercerebral mass' in *Laevicaulis alte*. — *Geobios News Rep.*, 1 (2) : 155.
281. Rao, M. G. and Kumar, N. V. N. 1982. The tannery industrial effluent effect on succinate dehydrogenase activity pattern in a freshwater snail, *Pila globosa*. — *Proc. Indian Acad. Sci. (Anim. Sci.)*, 91 (5) : 427-431.
282. Rao, M. G., Shyamasundari, K. and Rao, K. H. 1982. The role of neurosecretion on the egg production in the ovotestis of the snail *Glossula indica*, Gude. — *Proc. natn. Acad. Sci. India*, 52 B (3) : 247-256.
- The note of neurosecretion on the cell differentiation of the ovotestis in *G. Indica* is studied in detail.
283. Rao, Y. P. and Rao, D. G. V. P. 1982. Aerial and aquatic oxygen consumption of *Cerithidea (Cerithideopsis) cingulata* (Gmelin, 1790) and *Cerithium coralium* Kiener 1891. — *Geobios*, 9 (4) : 185-187.
284. Rao, N. G. S., Raghavan, S. L. and David, A. 1982. Limnology of selected village ponds in Bangalore district of Karnataka. — *Mysore J. agric. Sci.*, 16 (2) : 183-200.
- Limnology and fish production trends of four village ponds ranging in area between 0.12 ha and 0.17 ha were studied in a correlated manner variously between 1966 and 1969.
285. Santhakumari, V. and Nair, N. B. 1982. Observations on the parasites and associates of wood boring molluscs and crustaceans of the South-West Coast of India. — *Fishery Technol.*, 19 (2) : 65-73.
286. Singh, D. K. and Agarwal, R. A. 1982. *In vitro* inhibition of acetyl cholinesterase by carbamate and organophosphorous pesticide in the snail *Lymnaea acuminata*. — *Comp. Physiol. Ecol.*, 7 (3) : 191-196.
- In vitro* inhibition of acetyl cholinesterase in the homogenates of *L. acuminata* nerve tissue by pesticides like Phorate, Formothion, Zectran and Carbaryl at different concentrations and varying time periods was studied.
287. Srikanth, N. S., Bharanikumar, M. V., Naidu, K. A., Ramamurthi, R. and Chandrasekharan, V. 1982. Uptake and incorporation of leucine-1-¹⁴C into the tissues of *Pila globosa* as a function of sex and long-term aestivation. — *Geobios*, 9 (5 & 6) : 256-258.
288. Sriramachandra Murthy, V., Narasimham, K.A. and Venugopalan, W. 1981. Survey of Windowpane oyster (*Placenta placenta*) resources in the Kakinada Bay. — *Indian J. Fish.*, 26 (1 & 2) (1979) : 125-132.
- An estimated population of live windowpane oyster of 8945.3 tonnes and 43347.6 tonnes of shells of dead oyster is in the Kakinada Bay, spread out in an area of 132 Sq. Km. The live oyster is confined to western and southern sides of the Bay which are known to be relatively more productive.
289. Subba Rao, N. V. 1982. On the collection of Strombidae (Mollusca : Gastropoda) from Bay of Bengal, Arabian Sea and Western Indian Ocean-2, genera *Lambis*, *Terebellum*, *Tibia* and *Rimella*. — *J. mar. biol. Ass. Indian*, 19 (1) (1977) : 21-34.

This paper is the concluding part on the Strombidae of Indian Seas and the first comprehensive report on the species of this region. Fourteen species belonging to four genera are recorded from the Indian Ocean. Two species of *Rimella* are reported here for the first time from Indian Ocean.

290. Ramakrishna, G. V. and Simha, S. S. 1982. Post helminthic infectional changes in the ovotestis and fecundity rate of *Lymnaea luteola* (Lamarck). —*J. zool. Soc. India*, 31 (1-2) (1979) : 39-45.
291. Vijayan, P. K., Perigreen, P. A., Surendran, P. K. and Balachandran, K. K. 1982. Processing clam meat into pickles. —*Fishery Technol.*, 19 (1) : 25-28.

10. ANNELIDA

292. Bohra, M. H. and Gupta, A. N. 1982. Adenosine triphosphatase and its implications in the functional morphology of the earthworm spermathecae, *Eutyphoeus gammiei* (Beddard). —*Uttar Pradesh J. Zool.*, 2 (2) : 93-96.
293. Chandra, M. 1981. Occurrence of leech *Hemiclepsis marginata asiatica* Moore in Renuka Lake, Himachal Pradesh. —*J. Bombay nat. Hist. Soc.*, 78 (3) : 625.
294. Chandra, M. and Mukherjee, R. N. 1982. On the distribution of leeches in H. P., India. —*J. zool. Soc. India*, 29 (12) : 88.
295. Dalal, N. M. 1982. Observations on some aspects of ecology of polychaetes of Okhamandal Region. —*Comp. Physiol. Ecol.*, 7 (4) : 313-321.

Data collected on the polychaetes of the region with reference to topography, tide, currents, climate and hydrology are presented in this report.

296. Julka, J. M. 1982. Earthworm fauna of the Andaman and Nicobar Islands, India. —*Rec. zool. Surv. India*, 80 (1&2) 127-155.
297. Julka, J. M. and Rao, B. R. 1982. A new earthworm *Mallehulla indicol* gen. & sp. nov. (Oligochaeta : Octochaetidae) from Karnatak, India. —*J. Soil Biol. Ecol.*, 2 (2) : 67-72.
298. Kale, R. D., Bano, K. and Krishna-moorthy, R. V. 1981. Anachoresis of earthworms. —*J. Bombay nat. Hist. Soc.*, 98 (2) : 400-402, pl. 1.
299. Madan, M., Sharma, N., Singhal, A. and Patwardhan, S. V. 1982. Earthworm—the natural soil digger. —*Fmr's J.*, 2 (3) : 27-28.
300. Mishra, P. C. 1982. Biochemical changes during growth and development of *Perionyx millardi* (Oligochaeta). —*Comp. Physiol. Ecol.*, 7 (2) : 144-147.
301. Naidu, K. V. and Naidu, K. A. 1981. Some fresh-water Oligochaeta from Bombay city and environs. —*J. Bombay nat. Hist. Soc.*, 78 (3) : 524-538.

Twenty one species of freshwater Oligochaetes belonging to three families Aeolosomatidae, Naididae and Tubificidae are described here. Of these, 19 species are new to the Western region. With the addition of these, the total number of species known from the Western region has increased from 5 to 24 species. Geographical distribution in Indian Sub-continent and in the world is given.

302. Nanda, D. K. and Chaudhuri, P. S. 1982. The effect of cephalic transection on the micromorphological changes in the ventral nerve cord-neurosecretory system of earthworm, *Metaphire peguana* (Rosa, 1890) during anterior regeneration. —*Proc. Indian Acad. Sci. (Anim. Sci.)*, **91** (4) : 381-389.
- An investigation was carried out to study the extent of histomorphologic changes in the neurosecretory system of the ventral ganglionic complements following anterior amputation. Sequential reactive response in the ganglia concerned was also assessed.
303. Rao, D. S. and Sarma, D. V. R. 1982. Sediment—polychaete relationship in the Vasishta Godavari estuary. —*Proc. Indian Acad. Sci. (Anim. Sci.)*, **91** (2) : 199-206.
- The possible relationship between the abundance of polychaete fauna and the intertidal sediments in the Vasishta Godavari estuary was studied.
304. Sanjeeva Raj, P. J., Jayadev Babu, S. and Gladstone, M. 1982. Anatomical details of two freshwater leeches from the Pulicat Lake, South India. —*J. mar. biol. Ass. India*, **19** (1) (1977) : 35-43.
305. Sareen, M. L., Monga, V.K. and Babbar, K. K. 1982. Accumulation of heavy metals in *Pheretima posthuma*. —*Uttar Pradesh J. Zool.*, **2** (1) : 49-51.
306. Sareen, M. L., Tandon, K. K. and Sood, S. 1982. Cytochemical analysis of the integument of earthworm, *Pheretima robusta* Mehl. —*Proc. natn. Acad. Sci. India*, **52 B** (3) : 297-300.
307. Soota, T. D., Saxena, M. M. and Baskaran, S. 1982. Leeches of arid region around Jodhpur and their ecology. —*Geobios News Rep.*, **1** (2) : 136-138.
308. Vasisht, H. S. 1981. Comparative study of the digestive system of some freshwater oligochaetes. —*Res. Bull. Punjab Univ.*, **32** (1-4) : 73-77.
309. Vasisht, H. S. and Jhingan, V. 1981. A study of the digestive system of the freshwater oligochaete, *Aeolosoma headleyi* Beddard. —*Res. Bull. Punjab Univ.*, **32** (1-4) : 51-58, figs. 19.
310. Yadav, U. R. and Mishra, P. N. 1982. Studies on the freshwater leeches (Annelida : Hirudinea) of Kathmandu Valley, Nepal. —*J. nat. Hist. Mus.*, **6** (1-4) : 119-123.
- Four species of leeches, collected from Nepal, are described as new records.

11. SIPUNCULA

311. Manavalaramanujam, R. 1982. Mechanism of calcification of the anterior shield of *Oleosiphon aspergillus* (Sipuncula). —*J. Anim. Morph. Physiol.*, **29** (1-2) : 126-131.

12. ECHIURA

312. Singhal, R. N. 1982. The annual reproductive cycle of *Achaetobonellia maculata* Fisher (Echiura : Bonellidae). —*Proc. Indian Acad. Sci. (Anim. Sci.)*, **91** (6) : 569-576.

13. ARTHROPODA

(a) Arachnida

313. Adolph, C. and Haq, M. A. 1982. A new genus of oribatid mite (Acari : Oribatei) from Malabar. —*Entomon*, **7** (4) : 451-456.

314. Awate, B. G., Gandhale, D. N., Naik, L. M. and Patil, A. S. 1982. Chemical control of mite *Phytophagotarsonemus latus* Banks on chilli *Capsicum annum* L. —*Indian J. Pl. Prot.*, 9 (2) (1981) : 193-194.
315. Batra, R. C. and Bindra, O. S. 1982. Studies for the control of citrus pests in the Punjab. —*Indian J. Hort.*, 39 (3-4) : 284-285.
316. Behura, B. K. and Parida, G. B. 1982. A note on the aphidivorous spiders of Bhubaneswar, Orissa. —*J. zool. Soc. India*, 31 (1-2) (1979) : 93-94.
317. Bhattacharya, T., Joy, S. and Joy, V. C. 1982. Cryptostigmatid population of some cultivated and uncultivated soils. —*Proc. Symp. Ecol. Anim. Popul. zool. Surv. India*, (4) (1978) : 75-90.
318. Biswas, B. and Mazumder, S. C. 1981. Description of two new species of crab-spider of the genera *Diaea* and *Bomis* (family : Thomisidae) from India. —*Bull. zool. Surv. India*, 4 (3) : 271-275.
319. Chakrabarti, S., Ghosh, B. and Mondal, S. 1981. New and little known eriophyid mites (Acarina : Eriophyoidea) from India. —*Oriental Ins.*, 15 (2) : 139-144.
320. Chakrabarti, S. and Das, A. K. 1982. Studies on eriophyid mites (Acarina : Eriophyoidea) of India. VIII. Description of new species of *Calepitrimerus* Keifer from West Bengal and Bihar. —*Entomon*, 7 (1) : 31-35.
- Two new species from West Bengal and Bihar have been discussed. Relationship of these two species with the other known species of the genus and host-mite relationship have also been discussed.
321. Channabasavanna, G. P., Krishna Rao, N. S. and Raghunath, H. R. 1982. A new *Caloglyphus* (Astigmata : Acaridae) from Poultry litter in India, with taxonomic comments on the genus. —*Indian J. Acar.*, 6 (1 & 2) (1981) : 57-63.
322. Das, A. K. and Chakrabarti, S. 1982. Studies on the eriophyid mites (Acarina : Eriophyoidea) of India. XII. Description of three new species from Bihar. —*Entomon*, 7 (3) : 297-302.
- Relationships of these new species with the other known species under the respective genera, distributions and host-mite relationships have also been discussed.
323. Dhooria, M. S. 1982. Studies on ovipositional preference, host-range and seasonal incidence of *Eutetranychus orientalis* (Acari : Tetranychidae) in Delhi. —*Indian J. Acar.*, 6 (1 & 2) (1981) : 77-88.
- The ovipositional preference of the mite on different hosts under laboratory conditions, host-range and seasonal incidence of the mite on various hosts during different months under field conditions in 1978-79 were studied.
324. Dhooria, M. S. and Butani, D. K. 1982. Relative toxicity of some pesticides against immature stages and adults of *Eutetranychus orientalis* (Acari : Tetranychidae). —*Indian J. Acar.*, 6 (1 & 2) (1981) : 84-91.
- As little information is available regarding the relative toxicity of commonly recommended pesticides against different developmental stages of this mite, the present investigations were undertaken to determine suitable chemical control of this mite.

325. Dhooria, M. S., Sandhu, G.S., Khangura, J. S. and Dhatt, A. S. 1982. Incidence of citrus mite, *Eutetranychus orientalis* (Klein) on different varieties of almond at Ludhiana. —*Punjab hort. J.*, **22** (1-2) : 110-112.
326. D'Souza, P. E. and Jagannath, M. S. 1982. A study on the biology of the feather mite *Pterolichus obtusus* (Robin, 1887) (Acari : Pterolichidae). —*Mysore J. agric. Sci.*, **16** (2) : 175-179.
327. D'Souza, P. E. and Jagannath, M. S. 1982. A new genus and species of Syringobiid mite (Acari) in the quill of domestic fowl (*Gallus gallus domesticus*) from South India. —*Indian J. Acar.*, **6** (1 & 2) (1981) : 51-56.
328. Ghosh, B. and Chakrabarti, S. 1982. A new genus and three new species of eriophyid mites (Acarina : Eriophyoidea) from West Bengal, India. —*Entomon*, **7** (4) : 435-440.
- A new genus and three new species of Eriophyid mites are described from Bankura district, West Bengal.
329. Gupta, S. K. 1981. A new genus and one new species under subfamily Gnoriminae Chaudhri from India (Acarina : Phytoseiidae). —*Bull. zool. Surv. India*, **4** (3) : 267-269.
330. Gupta, S. K. 1982. Phytoseiidae (Acari) of Kumaon and Garhwal Himalaya. —*Indian J. Acar.*, **6** (1 & 2) (1981) : 24-34.
331. Gupta, S. K. 1982. On a collection of Phytoseiidae (Acarina : Mesostigmata) from Madhya Pradesh and Uttar Pradesh with description of a new species of *Phytoselus* Ribaga. —*Rec. zool. Surv. India*, **79** (3 & 4) (1981) : 367-371.
332. Gupta, S. K., Dhooria, M. S. and Sidhu, A. S. 1982. Effect of food and temperature on the rate of development, fecundity and longevity of vegetable mite. —*Punjab hort. J.*, **22** (3-4) : 198-202.
- The effect of three different foods viz., horse-gram, castor and brinjal and three temperatures viz., 25°, 30° and 35°C on the rate of development, longevity and fecundity of vegetable mite, *T. cinnabarinus* was undertaken for study.
333. Haq, M. A. 1982. Feeding habits of ten species of oribatid mites (Acari : Oribatei) from Malabar, South India. —*Indian J. Acar.*, **6** (1 & 2) (1981) : 39-50.
- On the basis of food specificity of 10 species of oribatid mites from litter samples collected from the grass and forest soils of Kerala, these species were grouped into three major feeding categories, namely microphytophages, macrophytophages and panphytophages.
334. Jagadish, P. S. 1982. Ecology of *Typhlodromips tetranychivorus* Gupta (Acari : Phytoseiidae) and effect of pesticides on the predator and its prey *Tetranychus ludeni* Zacher. —*Mysore J. agric. Sci.*, **15** (2) (1981) : 354.
335. Kanwar, U. and Brar, N. K. 1982. Cytoarchitecture of the venom glands of the scorpion, *Palamnaeus bengalensis* —*Res. Bull. Punjab Univ.*, **33** (1-2) : 129-133.
336. Kanwar, U., Sharma, A. and Nagpal, N. 1981. Morphological and cytochemical studies on the venom secreting cells of the scorpion, *Buthus famulus*. —*J. Anim. Morph. Physiol.*, **28** (1 & 2) : 206-209.

The present study on the venom glands of another scorpion, *B. famulus* belonging to family Buthidae is undertaken to find some differences in the cytoarchitecture and cytochemistry in scorpions belonging to different families.

337. **Krishnamoorthy, A.** 1982. Effect of temperature on the development, survival and fecundity of the predatory mite, *Amblyseius tetranychivorus* (Gupta) (Acarina : Phytoseiidae). —*Entomon*, 7 (4) : 447-450.
338. **Krishnamoorthy, A.** 1982. Mass rearing technique for an indigenous predatory mite, *Amblyseius (Typhlordomips) tetranychivorus* (Gupta) (Acarina : Phytoseiidae) in the laboratory. —*Entomon*, 7 (1) : 47-49.
339. **Lahiri, S. C. and Nag Chaudhuri, A. K.** 1982. Action of the scorpion (*Heterometrus bengalensis* C.L. Koch) venom on smooth muscle. —*Indian J. exp. Biol.*, 20 (7) : 545-548.
340. **Maurya, K. R. et al.** 1982. Mass rearing of the mite *Caloglyphus berlesei* (Michael). —*Indian J. exp. Biol.*, 20 (8) : 637-638.
- A total of 45 media were tested for their efficacy of culturing this mite.
341. **Maya, M., Palaniswamy, M. and Karup-paswamy, S. A.** 1982. A study on the contact sex pheromone in *Crossopriza lyoni* (Blackwall) (Pholcidae). —*Comp. Physiol. Ecol.*, 7 (1) : 22-24.
342. **Mohanasundaram, M.** 1982. Four new species of Phyllocoptine mites (Eriophyidae : Acarina) from Tamil Nadu, India. —*Entomon*, 7 (1) : 23-30.
343. **Mohanasundaram, M.** 1982. Two new species of *Brevipalpus* (Tenuipalpidae ; Acarina) from Tamil Nadu. —*Entomon*, 7 (4) : 427-429.
- This paper presents the description of two new species of mites viz., *Brevipalpus cucurbitae* sp. nov. and *Brevipalpus euphorbiae* sp. nov. collected from Tamil Nadu.
344. **Mohanasundaram, M.** 1982. Two new species of eriophyids (Eriophyidae : Acarina) from India. —*Entomon*, 7 (4) : 431-433.
- This paper presents the descriptions of two new species of eriophyid mites viz. *Eriophyes delhiensis* sp. nov. and *Aculops kumari* sp. nov. collected from Delhi.
345. **Mohanasundaram, M.** 1982. Four new species of *Aculops* (Acari : Eriophyidae) from South India. —*Indian J. Acar.*, 6 (1 & 2) (1981) : 1-8.
346. **Mohanasundaram, M.** 1982. Two new species of *Abacarus* (Acari : Eriophyidae) on economic hosts in Tamil Nadu. —*Indian J. Acar.*, 6 (1 & 2) (1981) : 9-13.
347. **Mohanasundaram, M.** 1981. Record of Rhyncaphytoptid gall mites (Rhyncaphytoptidae ; Eriophyoidea) from South India. —*Oriental Ins.*, 15 (1) : 45-55, figs. 5.
348. **Mohanasundaram, M.** 1981. A new genus and first record of Nalepellidae (Eriophyoidea : Acarina) from South India. —*Oriental Ins.*, 15 (1) : 89-91.
- The family is recorded for the first time from the Indian region.
349. **Mohanasundaram, M.** 1981. New gall-mites of the subfamily Nothopodinae (Acarina : Eriophyidae) from India. —*Oriental Ins.*, 15 (2) : 145-166, fig. 12.

350. Mohanasundaram, M. 1981. New eriophyid mites (Acarina : Eriophyidae) from Tamil Nadu. —*Oriental Ins.*, **15** (2) : 167-174.
351. Mohanasundaram, M. 1982. Five new species of *Tenuipalpus* (Acarina : Tenuipalpidae) from South India. —*Oriental Ins.*, **15** (4) (1981) : 397-406, figs. 16.
352. Mohanasundaram, M. and Sivagami, M. 1982-83. Occurrence of the bud mite *Aceri mori* Keifer (Eriophyidae : Acari) on *Morus alba*, the mulberry plant in Tamil Nadu, its economic significance and control. —*Indian J. Seric.*, **21-22** : 75.
353. Mondal, S. and Chakrabarti, S. 1982. Studies on the eriophyid mites (Acarina : Eriophyoidea) of India. XI. Descriptions of three new species from West Bengal. —*Entomon*, **7** (3) : 361-366.
- Three new species have been discussed along with their distribution, host-plant relationships and their affinities with other related known species.
354. Mondal, S. and Chakrabarti, S. 1982. Studies on eriophyid mites (Acarina : Eriophyoidea) of India. X. New genus and new species from West Bengal. —*Oriental Ins.*, **15** (3) (1981) : 313-319.
- The new species are described with their distribution and showing relationship with their host-plants and other related known species.
355. Mondal, S., Ghosh, B. and Chakrabarti, S. 1982. Three new species of eriophyid mites (Acari : Eriophyoidea) from West Bengal, India. —*Indian J. Acar.*, **6** (1 & 2) (1981) : 17-23.
356. Mondal, S., Ghosh, B. and Chakrabarti, S. 1982. Studies on the eriophyid mites (Acarina : Eriophyoidea) of India. XIII. Three new and some little known species from West Bengal. —*Oriental Ins.*, **16** (3) : 305-312, figs. 3.
- Besides the new species, 5 other species including *Scolocenus spiniferus* which is new to India are reported for the first time from Bengal.
357. Mondal, S., Ghosh, B. and Chakrabarti, S. 1982. A new genus and two new species of Rhyncaphytoptidae (Acarina : Eriophyoidea) from West Bengal, India. —*Oriental Ins.*, **15** (4) (1981) : 407-412.
358. Nassar, O. A. and Ghai, S. 1982. Taxonomic studies on tetranychoid mites infesting vegetable and fruit crops in Delhi and surrounding areas. —*Oriental Ins.*, **15** (4) (1981) : 333-396, figs. 21.
- Out of the 40 species occurring in Delhi, 11 species belonging to the family Tetranychidae and 2 species belonging to the family Tenuipalpidae are new to science. Six species belonging to 4 genera known from elsewhere are recorded for the first time from India.
359. Pammi Sujata and Reddy, T. G. 1982. Failure of parturition as a function of starvation in the scorpion, *Heterometrus fulvipes* (Koch.). —*Geobios*, **9** (1 & 2) : 271-274.
- The study was undertaken to gain an insight into the embryonic development of *H. fulvipes* during starvation and refeeding.

360. Pande, Y. D. and Reddy, A. A. 1982. Relative efficacy of some modern synthetic pesticides against *Tetranychus neocaledonicus* (Acarina : Tetranychidae). —*Indian Biologist*, **14** (1) : 27-30.
361. Pntel, C. B., Shah, A. H. and Patel, S. H. 1982. Effect of insecticides on the resurgence of two spotted spider mites, *Tetranychus telarius* Linn., in brinjal. —*Indian J. agric. Sci.*, **52** (11) : 774-776.
362. Purushothan, K. R., Raghupati, M. and Reddy, D. C. 1982. Effect of X-irradiation on the acid and alkaline phosphatase activities in the South Indian scorpion, *Heterometrus fulvipes* (C. L. Koch). —*Geobios*, **9** (5 & 6) : 286-288.
363. Puttaswamy and Channabasavanna, G. P. 1982. Influence of nitrogen fertilization of the plant on the population development of *Tetranychus ludeni* (Acari : Tetranychidae). —*Indian J. Acar.*, **6** (1 & 2) (1981) : 64-71.
- Presence of significantly higher mite populations on the plants grown on a higher nitrogen level (75 Kg. N. per acre) compared to the medium (50 Kg. N. per acre) and O level of nitrogen was observed.
364. Puttaswamy and Channabasavanna, G. P. 1982. Influence of host plants on the reproductive biology of *Tetranychus neocaledonicus* (Acari : Tetranychidae). —*Indian J. Acar.*, **6** (1 & 2) (1981) : 72-76.
- The effects of the host plants viz. mulberry, castor, tapioca and amaranthus on the development, fecundity and longevity of *T. neocaledonicus* were observed.
365. Rishi, N. D. and Rathor, A. 1982. Description of a new species of *Eriophyes* (Acari : Eriophyoidea) from Jammu and Kashmir. —*Indian J. Acar.*, **6** (1 & 2) (1981) : 14-16.
366. Ray, S. and Gupta, S. K. 1981. A new species of *Platyseiella* Muma (Acari : Phytoseiidae), with collection records of twelve other species. —*Bull. zool. Surv. India*, **4** (3) : 277-281.
367. Sadana, G. L. et al. 1982. Tetranychoid mites infesting fruit trees in the Punjab together with records of some new hosts and description of a new species. —*Entomon*, **7** (4) : 397-401.
- 17 species of Tetranychoid mites of fruit trees are reported and a new species of the genus *Tenuipalpus* Donnadien is described and illustrated.
368. Sanyal, A. K. 1981. Qualitative and quantitative composition of oribatei in gangetic delta of West Bengal in relation to edaphic factors. —*Bull. zool. Surv. India*, **4** (3) : 295-307.
- The present work deals with the results of synecological study involving influence of edaphic factors like temperature, moisture, organic carbon, pH, electrical conductivity and available phosphate on soil dwelling oribatid mites extracted by modified Macfadyen expedition funnel at Bakkhali, 24-Parganas, West Bengal.
369. Sanyal, A. K. 1982. Soil oribatid mites and their relationship with soil factors in West Bengal. —*J. Soil Biol. Ecol.*, **2** : 8-17.

370. Sanyal, A. K. and Bhaduri, A. K. 1982. Seasonal changes in the density of soil oribatid mites in relation to temperature and water content of soil at Sagar Island, 24-Parganas, West Bengal. — *Proc. Symp. Ecol. Popul. zool. Surv. India*, (3) (1978) : 119-126.
371. Sanyal, A. K. and Bhaduri, A. K. 1982. A new species of the genus *Hoplophorella* (Acari : Oribatei) from West Bengal, India. — *Indian J. Acar.*, 6 (1 & 2) (1981) : 35-38.
372. Sareen, M. L. and Khullar, R. C. 1981. Morphological and cytochemical studies of lipids in the ovary of the dog-tick, *Rhipicephalus sanguineus* (Latreille). — *Res. Bull. Punjab Univ.*, 32 (1-4) : 131-137.
373. Sharma, D. D. and Rahman, M. F. 1982. Control of litchi mite *Aceria litchii* (Keifer) with particular reference to evaluation of prebloom and postbloom application with different insecticides. — *Entomon*, 7 (1) : 55-56.
374. Singh, B. U., Rana, B. S. and Rao, N. G. P. 1981. Host plant resistance to mite (*Oligonychus indicus* Hirst) and its relationship with shoot fly (*Atherigona soccata* Rond.) resistance in sorghum. — *J. ent. Res.*, 5 (1) : 25-30.
- The reaction of several sorghum cultivars and experimental hybrids and varieties of exotic X Indian origin to mite (*O. indicus* Hirst) and the possible relationship between the mite and shoot fly (*A. soccata* Rond.) reactions were studied.
375. Singh, J. P. and Bajaj, K. 1982. A list of spiders from Patiala (Punjab) India. — *Life Sci. Adv.*, 1 (2) : 193-194.
376. Sinha, S. R. P., Deb, A. R. and Sahai, B. N. 1982. Sarcoptic mange in goats and its treatment. — *Indian J. Anim. Hlth.*, 21 (1) : 75-77.
377. Sivaraman, S. 1982. Chelal growth in three species of South Indian pseudoscorpions and their taxonomic relevance. — *Entomon*, 7 (2) : 187-195.
378. Tewari, R. K., Avasthy, P. N. and Prakash, O. 1982. Incidence of web mite, *Schizotetranychus andropogoni* Hirst on sugarcane. — *Indian J. Ent.*, 44 (2) : 194.
379. Tikader, B. K. 1981. Studies on spiders of the genus *Castianeira* Keyserling (Family : Clubionidae) from India. — *Bull. zool. Surv. India*, 4 (3) : 257-265.
- A revisionary study of Indian spiders of genus *Castianeira* Keyserling (Family : Clubionidae) is given with illustrations, description and key. Only five spp. of this genus are known so far from India.
380. Tikader, B. K. and Bal, A. 1981. Some observations on orb-weaving mechanism of Indian Araneid spiders. — *Bull. zool. Surv. India*, 4 (3) : 365-384, figs. 49.
- Orb-weaving mechanism of Indian Araneid spiders is described with full illustrations and their two types of primary web-building operations and patterns of orb-weaving of some genera of the family Araneidae (=Argiopidae) have been discussed.
381. Venugopal Rao, Sanyal, A. K. and Ramamohan Rao, T. 1982. Mites infesting lice in Visakhapatnam district, Andhra Pradesh, India. — *I. R. R. N.*, 7 (1) : 11.

382. Verma, A. N., Kashyap, R. K. and Singh, H. V. 1982. Chemical control of citrus brown mite, *Eutetranychus orientalis* (Klein) on sweet orange (*Citrus sinensis* Osbeck). —*Haryana J. hort. Sci.*, **11** (3 & 4) : 159-162.
383. Yellamma, K., Subhashini, K., Mohan, M. and Sasira Babu, K. 1982. Micro-anatomy of the 7th abdominal ganglion and its peripheral nerves in the scorpion *Heterometrus fulvipes*. —*Proc. Indian Acad. Sci. (Anim. Sci.)*, **91** (3) : 225-234.
- (b) Crustacea
384. Ameer Hamsa, K. M. S. 1981. On the moulting of *Portunus pelagicus* Linnaeus. —*Indian J. Fish.*, **26** (1 & 2) (1979) : 247-249.
385. Annapurna, C. and Rama Sarma, D. V. 1982. Sediment—ostracode relationship in the Bimili backwater and the Balacheruvu tidal stream. —*Proc. Indian Acad. Sci. (Anim. Sci.)*, **91** (3) : 297-303.
- An attempt has been made to establish a possible relationship between the ostracode fauna and the sediments in two selected bodies of water, Bimili backwater and Balacheruvu tidal stream.
386. Anon. 1982. Giant prawns from fresh water. —*Intensive Agric.*, **20** (1) : 17-20.
387. Deecaraman, M. and Subramaniam, T. 1982. Sex pheromone in a stomatopod crustacean *Squilla holoschista*. —*Proc. Indian Acad. Sci. (Anim. Sci.)*, **91** (4) : 367-373.
- The paper explains whether the extracts of various female reproductive organs as well as the "female water" possess pheromonal activity on the mature males kept in isolation in the laboratory.
388. Goswami, N. 1982. Level of gamma amino butyric acid in the nervous ganglia of *Macrobrachium hendersoni cacherensis* (Tiwari) in relation to low temperature acclimation. —*Indian J. Phys. nat. Sci.*, **2** (A) : 12-14.
389. Joshi, P. C. and Khanna, S. S. 1982. Structure and seasonal changes in the testes of a freshwater crab, *Potamon koolooense* (Rathbun), —*Proc. Indian Acad. Sci.*, **91** (5) : 439-450.
- The seasonality in the testicular activity in a freshwater crab, *P. koolooense* is described.
390. Joshi, P. C. and Khanna, S. S. 1982. Seasonal changes in the ovary of a freshwater crab, *Potamon koolooense* (Rathbun). —*Proc. Indian Acad. Sci. (Anim. Sci.)*, **91** (5) : 451-462.
391. Joshi, P. K., Nagabhushanam, R. and Kulkarni, G. K. 1982. Effect of androgenic gland hormone on the ovarian development of a marine penaeid prawn, *Parapenaeopsis stylifera* (H. Milne Edwards). —*J. Anim. Morph. Physiol.*, **29** (1-2) : 138-141.
392. Khan, S. A. and Natarajan, R. 1982. Shell selection in the estuarine hermit crab *Chibanarius longitarsus* (De Haan). —*Proc. Indian Acad. Sci. (Anim. Sci.)*, **91** (1) : 39-44.
393. Kulkarni, G. K. and Nagabhushanam, R. 1982. Reproductive biology of female penaeid prawn; *Parapenaeopsis hardwickii* (Miers) (Crustacea, Decapoda, Penaeidae). —*J. Anim. Morph. Physiol.*, **29** (1-2) : 55-63.

394. Kumari, C. J., Hanumantha Rao, K. and Shyamasundari, K. 1982. Notes on some oniscoid isopods from Visakhapatnam, Andhra Pradesh. —*Indian J. Zootomy*, **23** (1) : 63-67.
- Seven spp. pertaining to families Oniscidae, Armadillidae and Ligiidae are dealt. *Philoscia javanensis*, *P. laevis* and *P. scaber* are recorded for the first time from India whereas remaining four spp. are reported for the first time from Andhra Pradesh.
395. Kunju, M. M. 1981. Studies on the biology of *Nematopalaemon tenuipes* (Henderson) in Bombay coast. —*Indian J. Fish.*, **26** (1 & 2) (1979) : 65-81.
- The relationship between total and carapace length of *Nematopalaemon tenuipes* is calculated as $L = 0.82 + 4.595 C$ where L. and C. are total and carapace lengths in mm. respectively. Juveniles of less than 33 mm. grow at the rate of 6.43 mm. per month where as the adult female and male grow at rate of 3.74 and 2.81 per month respectively.
396. Mirajkar, M. S., Sarojini, R. and Nagabhushanam, R. 1982. Development of the incretory organs in the eyestalk of freshwater prawn, *Macrobrachium kistnensis*. —*Proc. Indian Acad. Sci. (Anim. Sci.)*, **91** (6) : 599-607.
- The development of the neurosecretory cells in eyestalk is studied in zoea, juvenile and adult stages of *M. kistnensis*.
397. Misra, A. and Ghatak, S. S. 1981. On the range extension of the caridean shrimp *Conchodytes tridacnae* Peters in association with the bivalve *Tridacna tridacna* Linnaeus in the Minicoy Atoll, Lakshadweep. —*Bull. zool. Surv. India*, **4** (3) : 387-388, figs. 3.
398. Nagabhushanam, R. and Farooqui, U. M. 1982. Effect of temperature and salinity on gonadal maturation in the marine crab, *Scylla serrata*. —*J. envir. Biol.*, **3** (1) : 23-29.
- The effects of salinity and temperature on ovarian and testis maturation of the immature marine crab, *S. serrata* are described.
399. Nagabhushanam, R. and Kulkarni, M. Y. 1981. Embryonic and larval development of the prawn *Macrobrachium kistnensis*. —*Indian J. Fish.*, **26** (1 & 2) (1979) : 1-12.
- The embryonic and larval development of *Macrobrachium kistnensis* are described in detail. The larvae were reared in the laboratory. These were liberated by ovigerous females on the twenty-ninth day during night. The period of embryonic development was found to be 29 to 30 days.
400. Nagabhushanam, R. and Kulkarni, K. M. 1982. Reproductive biology of the sand crab *Emerita holthuisi*. —*J. mar. biol. Ass. India*, **19** (1) (1977) : 50-57, pls. 2.
401. Nair, G. A. and Nair, N. B. 1982. Observations on the sex characters of the isopod, *Alitropus typus* M. Edwards (Crustacea : Flabellifera : Aegidae). —*J. Anim. Morph. Physiol.*, **29** (1-2) : 189-201.
402. Nair, G. A. and Nair, N. B. 1982. Effect of certain organophosphate biocides on the juveniles of the isopod, *Alitropus typus* M. Edwards (Crustacea : Flabellifera : Aegidae). —*J. Anim. Morph. Physiol.*, **29** (1-2) : 265-271.

403. Naomi, T.S. 1981. On a swarm of amphipods *Atylus minikoi* (Walker) in the shallow waters of the Karwar Bay. — *Indian J. Fish.*, 26 (1 & 2) (1979) : 227-228.
404. Natarajan, P. 1982. A new species of *Argulus* Muller (Crustacea : Branchiura), with a note on the distribution of different species of *Argulus* in India. — *Proc. Indian Acad. Sci. (Anim. Sci.)*, 91 (4) : 375-380.
A. mangalorensis collected from the estuarine stretch of Nethravathy river of Mangalore, South India is described. The distribution of different species of *Argulus*, reported from India, is also indicated.
405. Patil, C. S. and Gouder, B. Y. M. 1982. Freshwater fauna of Dharwad (India) : Cladocera. — *J. Karnatak Univ.*, 27 : 115-126.
 The present paper provides brief descriptions of cladocerans around Dharwad, providing the basis for studies on the ecology of freshwater Zooplankton.
406. Patil, S. G. and Marathe, V. B. 1982. Diurnal variations in physico-chemical factors and plankton in surface layers of three tropical freshwater fish tanks of Nagpur. — *Rec. zool. Surv. India*, 79 (3 & 4) (1981) : 411-436.
 The cladoceran and copepod peaks were observed in the early part of night. The pH values were high in afternoon and comparatively low in the latter part of night. The rotifer population was generally low at noon. The nauplius larvae showed a peak at midnight or early in the morning. The minimum dissolved oxygen values were reached in the afternoon and lowest between 5 A. M. to 6.30 A. M.
407. Pillai, N. K., Prabha, C. and Balaraman, K. 1982. Four species of lernaepodid copepods new to the fauna of India. — *J. mar. biol. Ass. India*, 19 (1) (1977) : 10-15.
 Each species is of some special interest. *T. nudibrachiata* lacks processes on the maxillae, *B. cybii* is perhaps the largest on record and *C. ovata* is the first authentic record of the genus from the Indian waters.
408. Prasad Rao, D. G. V., Linga Murty, V. and Rao, Y. P. 1982. Respiratory movements of *Balanus tintinnabulum tintinnabulum* in relation to different low salinities. — *Geobios*, 9 (2) : 76-78.
409. Radhakrishnan, C. K. and Samuel, C. T. 1982. Report on the occurrence of one subspecies of *Scylla serrata* (Forsk.) in Cochin backwaters. — *Fishery Technol.*, 19 (1) : 5-7.
410. Radhakrishnan, S. and Nair, N. B. 1981. Nature of *Peniculisa wilsoni* Radhakrishnan (Copepoda : Lernaoceridae) infestation of *Diodon hystrix* Linnaeus (Pisces : Diodontidae). — *J. Anim. Morph. Physiol.*, 28 (1 & 2) : 73-81.
Peniculisa wilsoni Radhakrishnan, a lernaocerid Copepod is parasitic on the fins of *Diodon hystrix*. The parasites are seen to infest only those fish occurring in the rocky inshore waters of Kovalam, Trivandrum. Though all the fins of the host are infested, the parasites prefer their pectoral and caudal fins. The infestation is comparatively heavy among fishes of intermediate size. Mode of attachment of the parasite is much advanced and specialised. The parasites are gregarious in habit.

411. Rajan, K. V. M. and Meenakumari, B. 1982. Development of lobster traps—preliminary experiments with three new designs of rectangular, Australian Pot and ink-well traps. —*Fishery Technol.*, 19 (2) : 83-87.
412. Rajeswari, G., Shyamasundari, K. and Rao, K. K. 1982. Effect of bilateral ablation of eyestalks on the moulting and neurosecretory activity in the crab, *Uca annulipes*. —*Geobios*, 9 (1) : 30-40.
413. Ramalingam, K. and Raghunathan, M. B. 1982. A study on the pH tolerance and survival of a cyclopoid copepod *Mesocyclops leucarti* (Claus). —*Comp. Physiol. Ecol.*, 7 (3) : 188-190.
414. Ramamurthi, R. et al. 1982. Influence of solar eclipse on phosphorylase, total carbohydrates and glycogen levels in crab and fish. —*Comp. Physiol. Ecol.*, 7 (2) : 59-62.
- An increase in phosphorylase activity of crab hepatopancreas and fish liver was observed at both partial and total belt of solar eclipse. The total carbohydrates and glycogen did not show such response.
415. Ramamurthi, R. et al. 1982. Influence of solar eclipse on ATPase acid and alkaline phosphatase activities in crab and fish. —*Comp. Physiol. Ecol.*, 7 (4) : 291-295.
- ATPase, Acid and Alkaline phosphatase activities of *Oziotelphusa senex senex* and *Channa punctatus* at the partial eclipse station (Tirupati) and *Barytelphusa gureini* and *Tilapia mossambica* at the total eclipse station (Palem) were estimated during the recent solar eclipse which occurred in 1980.
416. Ramamurthi, R., Naidu, K. A., Subbaiah, M. B., Balaji, N. and Ramana Rao, M.V. 1982. Toxicity of mercury to freshwater organisms. —*Geobios*, 9 (2) : 89-90.
417. Ramamurthi, R., Naidu, K. A., Purushotham, K. R., Subbaiah, M. B., Reddy, P. S., Reddy, R. D., Naidu, K. A. and Rao, J. V. Q. 1982. Changes in organic metabolites of crab and fish during solar eclipse. —*Geobios*, 9 (4) : 183-185.
418. Ramamurthi, R. and Venkataramanaiah, D. 1982. Endocrine control of carbohydrate metabolism in the freshwater crab *Oziotelphusa senex senex* (Fabricius). II. Phosphorylase activity of hepatopancreas and muscle. —*Comp. Physiol. Ecol.*, 7 (2) : 65-67.
419. Raman, K. V. A., Reddy, S. R. and Shakuntala, K. 1982. Effect of quality of food on the ammonia excretion of a freshwater prawn *Macrobrachium lancesteri* (de Man). —*Indian J. exp. Biol.*, 20 (8) : 641-642.
420. Rangnekar, P. V. and Kolwalkar, D. G. 1982. Metabolic effects of bilateral eyestalk removal in the marine crab, *Portunus pelagicus* (Rathbun). —*J. Anim. Morph. Physiol.*, 29 (1-2) : 103-117.
421. Rao, G. S. 1981. Observations on the marine prawn fishery by shore seine at Kakinada. —*Indian J. Fish.*, 26 (1 & 2) (1979) : 52-61.
- The paper deals with the data collected during May, 1966 to December, 1971 at Kakinada, an important fishing centre of the Andhra coast, and describes briefly the prawn fishery by the shore seines in the inshore waters with notes on some aspects of the biology of a few commercially important species.

422. Sarma, A. L. N. and Rao, D. G. 1981. Occurrence of a species of *Palinnotus* (Amphipoda) on Port Blair shore (Andaman Islands). —*J. Bombay nat. Hist. Soc.*, 78 (2) : 397-399.
423. Sarojini, R., Mirajkar, M. S. and Nagabhushanam, R. 1982. Neuroendocrine control of the spermatogenesis in the freshwater prawn, *Macrobrachium kistnensis* (Tiwari). —*Adv. Biosci.*, 1 (1) : 60-67.
- (1) The effect of bilateral eyestalk ablation, (2) effect of eyestalk extracts on ablated as well as normal prawns and (3) effect of brain and thoracic ganglion extracts on ablated and normal prawns spermatogenesis have been reported.
424. Sarojini, R., Sangvikar, P. P. and Nagabhushanam, R. 1982. Haemolymph DNA concentration during the moulting cycle of the freshwater prawn, *Caridina rajadhari*. —*J. Anim. Morph. Physiol.*, 29 (1-2) : 280-283.
425. Saxena, P. and Murthy, R. C. 1982. Hepatopancreatic sucrase of *Macrobrachium lamarrei* (Crustacea, Caridea, Palaemonidae). —*Proc. Indian Acad. Sci. (Anim. Sci.)*, 91 (1) : 33-38.
426. Sen, P. and Sircar, A. K. 1982. Fluctuations of plankton density in two freshwater ponds. —*Proc. zool. Soc. Calcutta*, 33 (1-2) (1980) : 65-69.
427. Sharma, S. K., Wattal, B. L., Sharma, S. and Joshi, G. C. 1982. Susceptibility status of *Mesocyclops leuckarti* (Claus) to synthetic insecticides under laboratory conditions. —*J. Com. Dis.*, 13 (4) (1981) : 222-226.
428. Shukla, G. S. and Omkar. 1982. Acute toxicity of weeder-96 to freshwater prawn, *Macrobrachium lamarrei* (M. Edwards). —*Indian J. envir. Hlth.*, 24 (3) : 242-243.
429. Sivaprakasam, T. E. 1982. The skeleton shrimps (Amphipoda : Caprellidea) of Tamil Nadu and Kerala coasts. —*J. mar. biol. Ass. India*, 19 (1) (1977) : 78-96.
430. Sukumaran, K. K. 1981. Studies on the fishery and biology of *Hippolyasmata ensirostris* Kemp in Bombay Coast. —*Indian J. Fish.*, 26 (1 & 2) (1979) : 140-149.

This paper describes the limnoplanktonic study in two freshwater ponds at Janai, Hooghly Distt. West Bengal during the period October to January, 1972-73. The relationship between temperature and composition of planktons is significant.

An attempt was made to collect baseline data on the insecticide susceptibility of laboratory reared *Mesocyclops leuckarti* (Claus), vector of *Dracunculus medinensis* in India.

The paper deals with the caprellid Amphipoda collected from the Tamil Nadu and Kerala coast. Descriptions and figures of nine species and keys to the families and Indian species are given. Notes on the ecology, distribution and evaluation of Indian Caprellidea are also given.

The results of investigations on the fishery and biology of *Hippolyasmata ensirostris* during 1970-75 at Bombay are presented. The average growth rate recorded of this species is 5.3 mm. per month.

431. Vallabhan, D. L. 1982. Structure and chemical composition of the cuticle of *Cirolana fluviatilis*, *Sphaeroma walkeri* and *Sphaeroma terebrans*. —*Proc. Indian Acad. Sci. (Anim. Sci.)*, **91** (1) : 57-66.

A comparative study has been made of the cuticular organisation of isopod wood borer *Sphaeroma terebrans*, a fouler *Sphaeroma walkeri* and a free living isopod *Cirolana fluviatilis*.

(c) Myriapoda

432. Gomes, A. *et al.* 1982. Pharmacodynamics of venom of the centipede *Scolopendra subspinipes dehaani* Brandt. —*Indian J. exp. Biol.*, **20** (8) : 615-618.
433. Govindan, R., Devaiah, M. C. and Thippeswamy, C. 1982. The reproductive pattern of the millipede *Phyllogonostreptus nigrolabiatus* (Newport) (Spirostreptida : Harpagophoridae). —*Mysore J. agric. Sci.*, **15** (2) (1981) : 274-276.
434. Nair, V. S. K. 1981. Oocyte development and vitellogenesis in *Jonespellis splendidus* Verhoeff (Myriapoda : Diplopoda). —*J. Anim. Morph. Physiol.*, **28** (1 & 2) : 186-194.
435. Prasad, M. and Dey, P. 1982. Millipede —a unique animal. —*Zoologiana, zool. Surv. India*, **4** (1981) : 87-90.
436. Sareen, M. L. and Rajyana, R. 1982. Cytochemical analysis of vitellogenesis in *Limnonyx cephalotes* Mein and *Ostostigmus aculatus* Haase (Chilopoda : Myriapoda). —*Res. Bull. Panjab Univ.*, **33** (1-2) : 75-88.
437. Satyam, P., Chandrasekharan, V. and Ramamurthi, R. 1982. Hyperglycaemic effect of cerebral ganglia of the millipede *Spirostreptus asthenes*. —*Indian J. exp. Biol.*, **20** (12) : 913-914.

(d) Insecta

A. General Insects

438. Asan, R. B. and Nalinakumari, T. 1982. Stochastic model approach for studying the life-cycle of insects. —*Entomon*, **7** (3) : 345-347.
439. Babu, T. R. and Azam, K. M. 1982. Relative efficacy of certain new synthetic pyrethroids against pest complex of bhendi. —*Indian J. Pl. Prot.*, **9** (1) (1981) : 13-19.
440. Biswas, A. K., Islam, A., Nayek, B. and Choudhuri, M. A. 1982. Water-stress induced susceptibility to pests in rice plant (*Oryza sativa* L., cv. Ratna) : I. Effect of CaCl_2 . —*Indian Biologist*, **14** (1) : 13-20.
441. Chaturvedi, N. 1981. Some entomological notes from a visit to the valley of flowers. —*J. Bombay nat. Hist. Soc.*, **78** (2) : 402-407.
442. Dhoble, S. Y. and Shinde, Y. M. 1982. Role of insect pollinators for effective seed setting in sunflower. —*J. Maharashtra agric. Univ.*, **7** (1) : 103.
443. Dutta, B., Ghosh, L. K., Dhar, M. and Das, M. C. 1982. Study on population density of light attracted insects from Calcutta Air-Port. —*Proc. Symp. Ecol. Anim. Popul. zool. Surv. India*, (3) (1978) : 79-81.
444. Gajbhiye, V. T. *et al.* 1982. Residues of important synthetic pyrethroids in pulse crops (Chick-pea, green gram and black gram). —*J. ent. Res.*, **6** (2) : 137-139.

The paper deals with the study of vitellogenesis in centipedes with current cytochemical techniques.

445. Ghosh, A. K. and Sengupta, T. 1982. *Insect collection, preservation and study.*—Handbook, Z.S.I. : 1-64.
446. Deleted.
447. Goel, S. C. and Kumar, A. 1982. An ecological stress of insect complex on sunflower in Uttar Pradesh (India).—*Proc. Symp. Ecol. Anim. Popul. zool. Surv. India*, (3) (1978) : 83-91.
448. Goel, S.C. and Kumar, A. 1982. Seasonal abundance of insect pests on a monsoon crop of sunflower in an agroecosystem. —*Uttar Pradesh J. Zool.*, 2 (1) : 41-48.
449. Govindan, R. and Thontadarya, T. S. 1982. Studies on insect pest of field bean in Karnataka. —*Mysore J. agric. Sci.*, 16 (3) : 295-300.
- The incidence of different insect species during the various stages of crop development is discussed.
450. Gyawali, B. K. 1982. Population dynamics of soybean insects.—*J. nat. Hist. Mus.*, 6 (1-4) : 101-109.
451. Hazra, A.K., Mukhopadhyay, P., Guha, D.K. and Sanyal, A.K. 1982. Effects of industrial effluents on population structure of soil microarthropods at Durgapur Steel Plant area : a preliminary report.—*Proc. Symp. Ecol. Anim. Popul. zool. Surv. India*, (3) (1978) : 93-98.
452. Jadhav, L. D. and Ajri, D. S. 1982. Insect pollinators of onion (*Allium cepa*) in Ahmednagar district of Maharashtra, India. —*Indian Bee J.*, 43 (4) (1981) : 109.
453. Kapoor, K. N., Dhamdhare, S. V., Singh, O. P. and Misra, U. S. 1982. Population dynamics of insect pests of pearl millet in northern Madhya Pradesh. —*Indian J. Pl. Prot.*, 9 (1) (1981) : 69-73.
454. Khan, M. I., Rajurkar, B. S. and Borle, M. N. 1982. Assessment of storage losses due to insect pests in grain sorghum treated with non-toxic plant origin substances. —*P. K. V. Res. J.*, 6 (1) : 45-48.
455. Khan, Z. R. and Agarwal, R. A. 1981. Relationship between gossypol glands and incidence of some important pests on different genotypes of cotton. —*J. ent. Res.*, 5 (2) : 169-172.
- The density of gossypol glands per unit area was important for imparting resistance against the grey weevil (*Myloecerus undecimpustulatus maculosus* Desb.), red cotton bug (*Dysdercus koenigii* Fab.) and dusky cotton bug (*Oxycarenus lateus* Kirby). Gossypol glands did not seem to have any effect on the incidence of jassid (*A. biguttula biguttula* Ishida).
456. Khare, B. P. and Hasan, S. 1982. These insect pests may damage your wheat crop. —*Indian Fmr's Dig.*, 15 (10) : 11-14.
457. Kumar, A., Srivastava, J. L., Shankar, S. and Pandey, G. P. 1982. Efficacy of Dichlorvas (DDVP) impregnated strips against insect pest in commercial godowns. —*Bull. Grain Technol.*, 20 (3) : 202-204.
458. Maiti, P. K., Nandi, B., Chakraborty, S. K., Khan, T. N. and Saha, N. 1982. Bioecological observations on the Community of xylophagous insects infesting felled logs of Papita, *Pterocymbium tinctorium* Merr. —*Insect Interrelation in Forest and Agroecosystems*, Ed. P. K. Sen Sarma & others (Proc. Symp. Insect Community of Agro and Forest Ecosystem, D.A.V. College, Dehra Dun, (1980) : 1-12.

459. Mann, G.S. and Singh, G. 1981. Activity and abundance of flower visiting insects of Almond (*Prunus amygdalus* Batsch) at Ludhiana (Punjab). —*J. Bombay nat. Hist. Soc.*, **78** (3) : 617-618.
460. Pandey, G.P., Agarwal, R.K., Srivastava, J.L. and Varma, B. K. 1982. Insecticidal efficacy of chlorpyrifos (Danusban 20 EC) against stored grain insect pests in laboratory. —*Bull. Grain Technol.*, **20** (3) : 179-182.
461. Pathak, P. K., Khalsa, M. S. and Verma, S. K. 1982. Controlling major insect pests of rice plant. —*Indian Fmr's Dig.*, **15** (10) : 6-10.
462. Patil, B. V., Devaiah, M. C. and Thontadarya, T. S. 1982. Studies on the phototropic insect fauna of Dharwad region. —*Mysore J. agric. Sci.*, **16** (1) : 37-48.
- The studies on the phototropic insect fauna of Dharwad region, Karnataka, revealed the attraction of insects of ten orders. Among them Hemiptera, Coleoptera and Lepidoptera were attracted more. The distribution of each in different months of the year is discussed.
463. Patil, B. V., Devaiah, M. C. and Thontadarya, T. S. 1982. Studies on the attraction of predatory insects to mercury bulb light-trap. —*Indian J. Ecol.*, **9** (1) : 108-112.
464. Paul, M. D. and Rao, B. H. K. M. 1982. Some observations on pests of foxtail millet. —*Andhra agric. J.*, **28** (3 & 4) (1981) : 165-166.
465. Pillai, S. P. and Muthu, M. 1982. A study on the bionomics of major insect species infesting cashew kernels. —*J. Fd. Sci. Technol.*, **19** (3) : 118-120.
466. Prakash, A., Pasalu, I. C. and Mathur, K. C. 1982. Grain resistance to storage insects of rice. —*Bull. Grain Technol.*, **20** (2) : 124-133.
- The use of grain resistance in breeding programme to produce resistant varieties against storage insects is a distinct possibility provided characters / factors for such resistance are identified and intensively studied in the field.
467. Rajanna, P. 1982. New records of insect pest of sweet potato in Kerala. —*Agric. Res. J. Kerala*, **20** (1) : 84-88.
468. Rajapakse, R. H. S. and Kulasekera, V. K. 1982. Some observations on the insect pests of Cinnamon in Sri Lanka. —*Entomon*, **7** (2) : 221-223.
469. Rajendran, R., Gopalan, M. and Mahadevan, N. R. 1982. Pests of pulses in Tamil Nadu. —*Indian Fmg.*, **32** (3) : 14-15.
470. Rao, N. V. *et al.* 1982. Evaluation of new chemical formulations for the control of rice insect pests. —*Indian J. Pl. Prot.*, **10** : 29-32.
471. Rao, N. V., Reddy, P. S. and Prasad Rao, V. L. V. 1982. Multiple tolerance to insect pests in certain rice cultures of Warangal. —*Oryza*, **19** (3 & 4) : 208.
472. Rao, N. V., Reddy, P. S. and Prasad Rao, V. L. V. 1982. Pest management in rice. —*Indian Fmg.*, **31** (11) : 5.
473. Reddy, M. V. and Alfred, J. R. B. 1982. On the seasonal relative abundance of insect consumer population in a pine (*Pinus kesiya* Royle) forest ecosystem of North Eastern India. —*Proc. Symp. Ecol. Anim. Popul. zool. Surv. India*, (3) (1978) : 107-117.

474. Sachan, A. S., Gangwar, S. K. and Sachan, J. N. 1982. Seasonal incidence of major insect pests of Khasi mandarin (*Citrus reticulata* Blanco) at high altitudes in Meghalaya. —*Indian J. Pl. Prot.*, **10** : 46-48.
475. Sachan, G. C. 1982. Insect enemies of rapeseed and mustard. —*Indian Fmr's Dig.*, **15** (10) : 19-22 & 37.
476. Sachan, G. C. 1982. Focus on the insect pests of sesamum (til). —*Indian Fmr's Dig.*, **15** (11) : 3-4.
477. Sachan, G. C. 1982. Keep sorghum pests at bay. —*Indian Fmr's Dig.*, **15** (11) : 17-21.
478. Sachan, J. N. 1982. Influence of environmental factors on the incidence of insect pests on paddy crop grown under Jhum and non-Jhum cultivation. —*Proc. natn. Acad. Sci. India*, **52B** (3) : 308-313.
479. Sehgal, V. K. 1982. Beware of these insect pests of pulse crops. —*Indian Fmr's Dig.*, **15** (11) : 15-17.
480. Shah, N. K., Garg, D. K. and Tandon, J. P. 1982. Insect-pests of barnyard millet. —*Indian Fmg.*, **32** (7) : 36-38.
481. Sharma, S. K. and Chaudhury, J. P. 1982. Management of insect pests of sugarcane and latest pest control technology. —*Indian Sug.*, **32** (9) : 587-592.
482. Sharma, V. K. 1982. Understanding insecticides—III. Some basic aspects of insecticides. —*Indian Fmr's Dig.*, **15** (4) : 52-59.
483. Sharma, V. K. 1982. These pests may damage your maize crop. —*Indian Fmr's Dig.*, **15** (10) : 25-29 & 37.
484. Simwat, G. S. and Chahal, B. S. 1982. Multiplication of some stored grain pests and extent of loss to wheat grains at constant environment. —*Indian J. Ecol.*, **9** (1) : 125-129.
485. Singh, G. 1982. Vegetable insect pest management for better returns. —*Indian Fmr's Dig.*, **15** (10) : 35-37.
486. Singh, G. 1982. Insect pest constraints in groundnut cultivation. —*Indian Fmr's Dig.*, **15** (10) : 23-24.
487. Singh, G. 1982. Insect pest management in fruits. —*Indian Fmr's Dig.*, **15** (11) : 7-10.
488. Singh, P., Fasih, M. and Prasad, G. 1982. Insect pests of exotic pines in India. —*Indian Forester*, **108** (1) : 93-107.
489. Singh, S. 1982. Microclimate and the nival insect communities of N. W. Himalaya. —*Proc. Symp. Ecol. Anim. Popul. zool. Surv. India*, (3)(1978) : 33-43. An attempt is made here to discuss some of the factors which have led to the formation of isolated and overcrowded units of insect populations in the higher reaches of the Northwest Himalaya.
490. Srivastava, S. P. and Wattal, B. L. 1981. Parasitic arthropods of some vertebrates in Gulmarg and Tangmarg areas of Kashmir State (India). —*J. ent. Res.*, **5** (2) : 121-126. Studies were undertaken in the valleys of Gulmarg and Tangmarg during September, 1970 to record the composition of ectoparasitic fauna, their association with small mammals and other vertebrate hosts and the terrain relationship in the area. A total of 393 ectoparasites belonging to different groups were recovered from the trapped mammals. 209 ixodid ticks and 25 lice were recorded from cattle.

491. **Subbaratnam, G. V. and Butani, D. K.** 1982. Chemical control of insect pest complex of brinjal. —*Entomon*, 7 (1) : 97-100.
492. **Thomas, J., Visalakshi, A. and Mohandas, N.** 1982. Contamination of water in rice fields sprayed with Carbaryl for insect control.—*Entomon*, 7(3) : 379-380.
493. **Verma, J. S.** 1982. Lest these rob your forage legumes. —*Indian Fmr's Dig.*, 15 (10) : 30-34.
494. **Verma, J. S.** 1982. Biological control of insects through weeds.—*Indian Fmr's Dig.*, 15 (11) : 5-6.

B. Insect Orders

(i) Thysanura

495. **de Roca, C.B.** 1982. Studies on a collection of Microcoryphia (Apterygota) from the world present in the British Museum (Natural History). —*Oriental Ins.*, 15 (3) (1981) : 295-311, figs. 43.

Twenty one taxa are dealt with here, of which 9 genera and 9 species belong to Machilidae and 4 genera and 3 species to Meinertellidae.

(ii) Collembola

496. **Kurup, N. C. and Prabhu, N. R.** 1982. Influence of food quality on reproduction and longevity of *Cryptopygus thermophilus* (Isotomidae : Collembola).—*Entomon*, 7 (4) : 481-485.

(iii) Ephemeroptera

497. **Deshpande, S.B. and Pathan, K.M.** 1982. On the pregenital abdominal muscular system in nymphal and adult *Heptagenia diabasia*, Burks (Ephemeroptera). —*J. Anim. Morph. Physiol.*, 29 (1-2) : 272-279.

498. **Roy, S.P. and Sharma, U.P.** 1982. Studies on the food and feeding biology of may-fly nymphs (Insecta : Ephemeroptera) and their role in aquatic ecosystem.—*Entomon*, 7 (2) : 145-149.

(iv) Odonata

499. **Jain, S. K. and Baijal, H. N.** 1982. On the wing venation of subfamily Lestinae (Zygoptera : Odonata) with remarks on its taxonomic value.—*J. ent. Res.*, 6 (1) : 68-72.
500. **Kumar, A.** 1982. An annotated list of Odonata from Pithoragarh Dist, West Himalayas, U.P., India.—*Notul. Odontol.*, 1 (9) : 145-147.
501. **Kumar, A.** 1982. An annotated list of Odonata of Himachal Pradesh. —*Indian J. Phys. & nat. Sci.*, 2 (A) : 55-59.
502. **Mitra, T. R.** 1982. *Epiophlebia laidlawi* Tillyard in Schedule I. —*Selysia*, 11 (2) : 28-29.
503. **Prasad, M. and Thakur, R. K.** 1981. Further addition to the Odonata (Insecta) fauna of Rajasthan. —*Jantu*, 1 : 6-11.
504. **Ram, R., Srivastava, V. D. and Prasad, M.** 1982. Odonata (Insecta) fauna of Calcutta and surroundings. —*Rec. zool. Surv. India*, 80 (1 & 2) : 169-196.
505. **Shukla, G.S., Mishra, P.K. and Upadhyaya** 1982. Effect of sumithion in the rectal gill basket of the nymphs of dragonfly *Brachythemis contaminata* (Fabricius, Part 1). —*Envir. Awareness*, 5 (1 & 2) : 9-14.
506. **Talwar, N. and Baijal, H. N.** 1981. Central nervous system of *Bradinopyga geminata* (Rambur) (Odonata : Libellulidae). —*J. ent. Res.*, 5 (1) : 55-59.

507. **Tyagi, B. K.** 1982. Cytotaxonomy of the Indian dragonflies. —*Indian Rev. Life Sci.*, **2** : 149-161.

A review is given of the main data on the chromosomal cytology, viz. haploid chromosome number, karyotypic differences between geographic populations, peculiarities in chromosome behaviour and mode of sex determination of all species hitherto studied in India.

(v) Plecoptera

508. **Zwick, P.** 1981. The South Indian species of *Neoperla* (Plecoptera : Perlidae). —*Oriental Ins.*, **15** (2) : 113-126, figs. 6.

Out of the 8 families of Plecoptera known from the mountainous north of India only one, Perlidae, is present in India, south of the Ganges river. A key to the south Indian genera of Neoperlini and to the species of *Neoperla* is provided.

(vi) Orthoptera

509. **Ali, S.** 1982. Effect of temperature and humidity on the development and fertility—fecundity of *Acrida exaltata* Walk. —*Proc. Indian Acad. Sci. (Anim. Sci.)*, **91** (3) : 267-273.
510. **Ali, S.** 1982. Effect of temperature on the hatching of the eggs of Bombay locust, *Patanga succinata* Linn. (Orthoptera : Acrididae). —*Comp. Physiol. Ecol.*, **7** (2) : 78-80.
511. **Banerjee, S.** 1982. Histochemistry of the fat body of castrated *Poecilocerus pictus* Fabr. (Orthoptera : Acrididae). —*J. scient. Res.*, **4** (1) : 5-8.

Implantation of testes in ovariectomised females and ovaries in castrated males, affect accumulation or depletion of metabolites in fat cells.

512. **Bhargava, R. N.** 1982. A note on the ecology of the crickets *Homoeogryllus cincticornis* (Walker) with extension of its range. —*Geobios News Rep.*, **1** : 42-43.
513. **Bhargava, R. N.** 1982. A new species of the cricket *Loxoblemmus* (Orthoptera : Gryllidae) from North-west India. —*Geobios News Rep.*, **1** : 48-49.
514. **Chattoraj, A. N. and Dwivedi, K. P.** 1982. Effect of specific and mixed feeding on the postembryonic development and productive potential of *Catantops pinguis innotabilis* Walk (Catantopinae : Orthoptera). —*Indian J. Ecol.*, **9** (1) : 95-98.
515. **Chattoraj, A. N. and Dwivedi, K. P.** 1982. Population structure and organic production of *Tylotropidius varicornis* Walk. (Orthoptera : Acrididae) in the grassland ecosystem of Mohanbhata, M. P. —*Indian J. Ecol.*, **9** (2) : 218-222.
516. **Choudhuri, D. K. and Ghosh, B.** 1982. Studies on the neurosecretory system of *Schizodactylus monstrosus* D. (Schizodactylidae : Orthoptera). —*Nucleus*, **25** (3) : 148-152.
517. **Deshpande, S. B.** 1982. The thoracic functional myology of the grasshoppers—a study of the pattern found in *Sathrophyllia femorata* Fabr. (Acrididae—Orthoptera). —*J. Anim. Morph. Physiol.*, **29** (1-2) : 30-41.
518. **Dixit, A. and Sinha, K. M.** 1982. *Homoeogryllus japonicus* (Orthoptera : Gryllidae) from Hanthi—Gumpha cave (Udaipur : Aambikapur) of M. P. —*Uttar Pradesh J. Zool.*, **2** (2) : 104-105.

- 518a. **Dutt, M. K.** 1982. A new rapid method for the study of grasshopper chromosomes in fixed testicular material. —*J. biol. Res.*, **2** (2) : 87-90.
519. **Hazra, A. K., Barman, R. S., Mukherjee, T. K., Dey, A. and Mandal, S. K.** 1981. Ecology of grasshoppers in two grasslands of West Bengal in relation to some physical factors. —*Bull. zool. Surv. India*, **4** (3) : 309-317.
- This observation presents the results of distribution of grasshoppers in two grasslands of West Bengal during May-December 1979. Higher population of grasshoppers was observed in Botanics grassland 72.7%. The number of spp. occurred from both the sites were also varied (16 spp. from Bethuadahari and 9 spp. from Botanics). Fluctuation of population per month showed two peaks, one in Oct. and other in August, at Botanics grassland and during August and Sept. at Bethuadahari.
520. **Joseph, K. J.** 1982. The reflex forth-discharging behaviour in the coffee locust (*Aularches miliaris* L.) as an antipredator defensive mechanism.—*Entomon*, **7** (4) : 407-409.
521. **Julka, J. M., Tandon, S. K., Halder, P. and Shishodia, M. S.** 1982. Ecological observations on grasshoppers (Orthoptera : Acrididae) at Solan, Himachal Pradesh, India. —*Oriental Ins.*, **16** : 63-75.
522. **Kalode, M. B., Bentur, J. S., Sain, M., Prasad Rao, U. and Srinivasan, T. E.** 1982. An improved method of field screening of rice cultures against brown plant hopper. —*Oryza*, **19** (3 & 4) : 167-171.
523. **Kapoor, K. N., Dhamdhare, S. V., Singh, O. P. and Misra, U. S.** 1982. Efficacy of dust formulations against rice grasshopper, *Hieroglyphus banian* Fabricius infesting pearl millet. —*Indian J. Pl. Prot.*, **9** (2) (1981) : 183-186.
524. **Kudagamage, C. and Nugaliyada, L.** 1982. Laboratory and field investigations of brown plant hopper (*Nilaparvata lugens* Stal) resistance in rice varieties. —*Trop. Agric.*, **138** : 149-157.
- The study was undertaken to evaluate the performance of Bg 379-2 variety against Bph (Brown plant hopper).
525. **Majeed, Q. and Aziz, S. A.** 1982. Food preference of different stages of *Gastri-margus transversus* Thunberg (Orthoptera : Acrididae) under controlled conditions of temperature and relative humidity. —*J. ent. Res.*, **5** (1) : 60-65.
526. **Manchanda, S. K., Sachan, G. C. and Rathore, Y. S.** 1982. Growth and development of *Schistocerca gregaria* Forskal on various host plants. —*Indian J. Ent.*, **44** (3) : 273-279.
527. **Mondal, S. K. and Shishodia, M.S.** 1982. Population fluctuation of grasshoppers fauna in a field near Calcutta. —*Proc. Symp. Ecol. Anim. Popul. zool. Surv. India*, **3** : 127-132.
528. **Murugesan, S. and Chelliah, S.** 1982. Influence of plant age on population build-up of brown planthopper and damage in rice varieties. —*Oryza*, **19** (3 & 4) : 200-202.
529. **Murugesan, S. and Chelliah, S.** 1982. Differential damage by constant population of brown planthopper in susceptible, moderately resistant and resistant rice varieties. —*Oryza*, **19** (3 & 4) : 203-204.

530. Nath, A. and Guleri, K. 1982. Fate of orally applied DDT in desert locust *Schistocerca gregaria* Forsk. (Orthoptera : Acrididae). —*Entomon*, 7 (2) : 137-139.
531. Nath, A. and Mehrotra, K. N. 1982. Binding of 14 Cp. p'-DDT with haemolymph protein of the desert locust *Schistocerca gregaria* F. —*Indian J. exp. Biol.*, 20 (9) : 701-703.
532. Pal, S. G. and Ghosh, D. 1982. Electron microscopic study of the spermatheca of *Gesonula punctifrons* (Acrididae : Orthoptera). —*Proc. Indian Acad. Sci. (Anim. Sci.)*, 91 (1) : 99-112.
- A comprehensive description of the spermathecal epithelium of *G. punctifrons* as seen under the TEM has been provided.
533. Prasad, O. and Srivastava, V. K. 1982. Effect of DDT on brain neurosecretory cells of adult *Poeciloceris pictus* (Orthoptera : Acrididae). —*Proc. Indian Acad. Sci. (Anim. Sci.)*, 91 (3) : 305-315.
534. Rauf, A. and Aziz, A. 1982. Sound production in *Grylloides sigillatus* Walker. —*J. ent. Res.*, 6 (1) : 48-50.
535. Roy, S. 1982. C-Bands and interlocking of bivalents in certain grasshoppers. —*Proc. natn. Acad. Sci. India*, 52B (2) : 227-233.
- The author has made a comparative study of C-banding patterns of five related species of grasshoppers.
536. Sahai, Y. N. and Agnihotri, S. 1982. Morphology of the ovary of the *Poeciloceris pictus* Fabr. (Acrididae : Orthoptera). —*J. scient. Res.*, 4 (1) : 25-27.
537. Samal, P., Misra, B. C. and Lodh, S. B. 1982. Biochemical basis of resistance in rice to brown planthopper. —*Oryza*, 19 (1) : 58-59.
538. Saxena, S. C. and Trivedi, T. U. 1982. An unreported morphological abnormality in antennae of *Chrotogonus trachyp-terus* (Blanch.) treated with a new chitin synthesis inhibitor. —*Indian Biologist*, 14 (1) : 36-37.
539. Singh, O. P. and Dhamdhare, S. V. 1982. Studies on mating and ovipositional behaviour of rice grasshopper. —*Oryza*, 19 (3 & 4) : 205-207.
540. Singhal, R. N. 1982. Assimilation and growth efficiency of *Poeciloceris pictus* Fabr. in relation to food intake. —*Indian J. Ecol.*, 9 (2) : 223-227.
541. Sinha, K. M. 1982. Sexual dimorphism in the abdominal tergites of *Kempiola shankari* Sinha and Agarwal (Orthoptera : Phalangopsidae). —*Indian Forester*, 108 (11) : 715-718.
542. Sinha, K. M. and Agarwal, S. M. 1982. Pterothoracic muscles of the Cave-crick- et *Kempiola shankari* Sinha and Agarwal (Orthoptera : Phalangopsidae). — *Indian Forester*, 108 (12) : 757-762.
543. Shishodia, M. S. and Dey, A. 1982. Population dynamics and biological studies on *Oxya fuscovittata* (Marschall) (Orthoptera : Agrididae), a major crop pest. —*Proc. Symp. Ecol. Anim. Popul. zool. Surv. India*, (4) (1978) : 63-73.
544. Singh, O. P., Budhraj, K., Misra, U. S. and Dhamdhare, S. V. 1982. Note on the efficacy of some new insecticides against the rice grasshopper, *Hieroglyphus banian* Fabricius, infesting sorghum. —*Indian J. agric. Sci.*, 52 (12) : 882-883.

545. Srivastava, C. N. and Baijal, H. N. 1982. On the digestive physiology of *Gryllotalpa gryllotalpa* (Linn.) (Orthoptera : Gryllotalpidae).—*J. ent. Res.*, 6(1) : 22-24.
546. Vidya, G. R. and Kalode, M. B. 1982. Studies on biology and varietal resistance of white backed planthopper *Sogatella furcifera* (Harvath) in rice. — *Indian J. Pl. Prot.*, 9 (1) (1981) : 3-12.
- The investigations were carried out to confirm resistant reaction of some of the varieties reported earlier and also identify new sources of resistance to insect and to study the mechanism of resistance in selected resistant varieties so that such donors could be utilised more effectively in the breeding programme. Various aspects of biology of the pest and its alternate host plants were also studied.
547. Yadav, J. S. and Yadav, A. S. 1982. Breakdown of meiotic stability in *Tristria pulvinata* Uvarov (Acrididae : Orthoptera).—*J. Anim. Morph. Physiol.*, 29 (1-2) : 202-210.
- (vii) Dermaptera
548. Srivastava, G. K. 1982. On some Dermaptera from north west province and salt ranges, Pakistan. —*Rec. zool. Surv. India*, 79 (3 & 4) (1981) : 463-468.
549. Srivastava, G. K. 1982. On a new species of the genus *Chaetospania* Karsch (Dermaptera : Labiidae) with a key to species from the Indian subregion.—*Rec. zool. Surv. India*, 79 (3 & 4) (1981) : 475-481.
550. Srivastava, G. K. 1982. Studies on some Borman's material of Dermaptera (Insecta). —*Annali Mus. civ. Stor. nat.*, 84 : 97-107, figs. 12.
- The present study is based on some material from Burma, determined by Bormans, which contains types of two species. A new subfamily Titanolabinae is erected for its reception with *Titanolabis* Burr as the type genus.
551. Srivastava, G. K. 1982. Notes on some Dermaptera in the collections of Instiut Royal des Sciences Naturelles de Belgique. —*Bull. Inst. r. Sci. nat. Belg.*, 54 (11) : 1-9, figs. 13.
- The present paper is based upon a small collections of Dermaptera which comprises 17 species, mostly from Oriental region, (including 3 unidentified upto generic level which are represented either by females or nymphs only) under 14 genera.
552. Srivastava, G. K. 1982. Notes on a collection of Dermaptera (Insecta) present in the Natural History Museum, Basel. —*Entomologica Basiliensia*, 7 : 61-76, figs. 27.

Altogether eight species are recorded, out of which five and one species are reported exclusively from Chitral and Salt Ranges respectively and the remaining species are common to both these areas.

Altogether 132 examples belonging to 24 species from Himalayas of India, Bhutan, Nepal, Pakistan and Saudi Arabia including two new species have been treated.

553. Steinmann, Henrik 1982. Synopsis of Dermaptera of the World Part 1: Family Pygidicranidae (1). —*Ent. Abh. Mus. Tierk. Dresden*, 45 (8) : 195-211.

(viii) Dictyoptera

554. Agrawal, O. P. and Bahadur, J. 1982. Effect of salivarectomy on the feeding of *Periplaneta americana* L. —*Proc. natn. Acad. Sci. India*, 52B (2) : 145-148.

Role of salivary glands in the feeding of *P. americana* had been demonstrated by their surgical removal and studied.

555. Aswathanarayana, N. V., Aswath, S. K. and Manjunathan, K. R. 1982. Distribution of constitutive heterochromatin in *Periplaneta americana* (Linnaeus) (Dictyoptera : Blattinae). —*Entomon*, 7 (2) : 163-165.

556. Mohan, P. M. et al. 1982. Influence of solar eclipse on neuro-physiological rhythms in the Cockroach, *Periplaneta americana* L. —*Comp. Physiol. Ecol.*, 7 (4) : 274-279.

557. Nanda, D. K. and Sinha (Miss), M. 1982. Influence of cauterization on the cephalic neurosecretory system of *Periplaneta americana* (Dictyoptera : Blattidae). —*J. zool. Soc. India*, 33 (1-2) (1981) : 37-44.

558. Reddy, G. S. and Rao, A. P. 1982. Biochemical studies on the haemolymph and heart muscle of normal and insecticide treated cockroach *Periplaneta americana* L. —*Proc. Indian Acad. Sci. (Anim. Sci.)*, 91 (5) : 481-486.

The effect of certain insecticides on basic metabolite content of cockroach haemolymph and heart muscle and its significance in the poisoning of the insects were studied.

559. Satija, R. C., Taneja, S. K. and Rana, S. 1981. Comparative studies on the protein content of the malathion and DDT treated brain and leg muscles of Cockroach, *Periplaneta americana*. —*Res. Bull. Punjab Univ.*, 32 (1 & 2) : 45-49.

The present report records the alteration of acid protein and histones in the brain and leg muscles of cockroach, *Periplaneta americana*.

560. Saxena, S. C. and Saxena, P. N. 1982. Cuticular damage by insecticide solvents in *Periplaneta americana* L. —*Geobios*, 9 (1) : 6-8.

561. Saxena, Y. and Raizaday, D. N. 1982. Effect of different food on the susceptibility of *Periplaneta americana* (L) to some insecticides. —*J. env. Biol.*, 3 (1) : 43-45.

(ix) Isoptera

562. Basalingappa, S. 1982. Degeneration of thoracic muscles in sexual forms of *Odontotermes assmuthi* Holmgren (Termitidae : Isoptera) following swarming and colony establishment. —*Entomon*, 7 (1) : 63-64.

563. Bose, G. and Das, B. C. 1982. Termite fauna of Orissa State, Eastern India. —*Rec. zool. Surv. India*, 80 (1 & 2) : 197-213.

564. Mishra, S. C. and Sen-Sarma, P. K. 1981. Movement of food in the digestive tract of *Neotermes bosei* Snyder and *Odontotermes distans* Holmgren (Insecta : Isoptera). —*J. ent. Res.*, 5 (1) : 66-68.

The rate of transit of food material in the gut of two species of termites, viz. *N. bosei* Snyder and *O. distans* Holmgren was investigated.

565. **Mugali, R. N. and Basalingappa, S.** 1982. Total body lipid from different castes of termites, *Odontotermes walloniensis* and *O. feae* (Termitidae : Isoptera). —*Comp. Physiol. Ecol.*, **7**(2) : 148-150.
566. **Roonwal, M.L.** 1982. The termite *Heterotermes indicola* as a pest of the vegetable, karela or bitter gourd (*Momordica charantia*), in the Indian desert. —*Ann. Arid Zone*, **21** (3) : 131-134.
567. **Roonwal, M. L.** 1982. The identity of two economically important termites, *Heterotermes gertrudae* and *H. indicola* (Rhinotermitidae) from India. —*Bull. Ent.*, **23** (1-2) : 1-4.
The author has established distinctness of the two species and thus made clear the confusion in these economically important species which seriously damage wood-work everywhere.
568. **Roonwal, M. L. and Rathore, N. S.** 1982. Evolution and systematic significance of wing microsculpturing in termite (Isoptera) XII. Sculpturing on wing scales. —*Proc. Indian natn. Sci. Acad.*, **48B** (3) : 322-342.
569. **Sen-Sarma, P. K. and Mishra, S. C.** 1982. Population of soldiers in termite colonies (Insecta : Isoptera). —*Proc. Symp. Ecol. Anim. Popul. zool. Surv. India*, (4) (1978) : 23-30.
570. **Singh, G.** 1982. Insect pest problems in potato. —*Indian Fmr's Dig.* **15** (8) : 37 & 39.
571. **Singh, S. B., Singh, A. K. and Totay, N. G.** 1982. Studies on changes in soil properties in termites (*Odontotermes obesus*) galleries developed on different tree species. —*Indian Forester*, **108** (12) : 751-756.
572. **Thakur, M. L.** 1982. Origin, dispersion and distribution of subfamily Macrotermitinae (Isoptera : Termitidae). —*J. ent. Res.*, **5** (1) (1981) : 79-89.
573. **Varma, R. V.** 1981. Studies on the neurosecretory system of *Postelectrotermes nayari* (Isoptera : Kalotermitidae). —*J. Anim. Morph. Physiol.*, **28** (1 & 2) : 180-185.
574. **Verma, S. C. and Thakur, P. K.** 1982. Termites from Madhya Pradesh, India with new distributional records (Insecta : Isoptera). —*Rec. zool. Surv. India*, **79** (3 & 4) (1981) : 311-318.
- (x) Mallophaga
(Phthiraptera)
575. **D'Souza, P. E. and Jagannath, M. S.** 1982. A note on the incidence of lice on fowls in and around Bangalore. —*Curr. Res. mon. Newsl.*, **11** (3-4) : 40-41.
576. **Lakshminarayana, K. V.** 1982. Addenda & corrigenda to the synoptic list of mallophaga *sens. lat.* (Phthiraptera : Insecta). —*Rec. zool. Surv. India*, **80** (1 & 2) : 61-83.
577. **Lakshminarayana, K. V.** 1982. Notes on the type collections of the chewing-lice (Phthiraptera, Mallophaga : Insecta) in the collections of Zoological Survey of India. —*Rec. zool. Surv. India Occ. Pap.*, No. 33 : 1-37, pls. 7.
- In this paper, the type material of Kellogg and Paine (1914) and such other donations to Z.S.I., made by specialists like Hopkins and Clay, etc. not only are listed, their relative status and comments on the species are outlined, but also attention is invited to some of the more recent papers wherever necessary.

(xi) Hemiptera

(a) Suborder : Homoptera

578. Agarwala, B. K., Mondal, P.K. and Roychaudhuri, D. N. 1932. One new subgenus, three new species and one new subspecies of aphids (Homoptera) from Sikkim, North East India. —*Entomon*, 7 (1) : 37-45.
579. Agarwala, B. K. and Raychaudhuri, D. N. 1982. Hitherto unknown alate male of *Periphyllus aesculi* HRL from Uttar Pradesh. —*Entomon*, 7 (3) : 325-326.
580. Ananthasubramanian, K. S. 1982. Taxonomic notes on a new species of *Tricentrus* Stal (Membracidae : Homoptera) and its immature stages. —*Entomon*, 7 (4) : 475-479.
581. Arora, R. and Sidhu, H. S. 1982. Effect of plant water deficit on the fecundity of the mustard aphid (*Lipaphis erysimi* Kalténbach). —*Indian J. Ecol.*, 9 (2) : 346-347.
582. Basavanagoud, K., Kulkarni, K. A. and Thontadarya, T. S. 1982. Estimation of crop loss in safflower due to the aphid, *Dactynotus compositae* Theobald (Hemiptera : Aphididae). —*Mysore J. agric. Sci.*, 15 (2) (1981) : 279-282.
583. Basu, R. C. and Ghosh, L. K. 1982. Studies on the fluctuation of population density of *Macrosiphoniella sanborni* (Gillette) (Homoptera : Aphididae) infesting Chrysanthemum. —*Proc. Symp. Ecol. Anim. Popul. zool. Surv. India*, (3) (1978) : 103-106.
584. Bahattacharya, D. K. and Chakrabarti, S. 1982. The genus *Rhopalosiphoninus* (Homoptera : Aphididae) from India. —*Oriental Ins.*, 15 (3) (1981) : 287-293.
- The new species is described from Garhwal Range of North-west Himalaya. A key for separating the Indian species is provided.
585. Bhumannavar, B. S. and Thontadarya, T. S. 1981. Biology of the safflower aphid, *Dactynotus compositae* Theobald on safflower (*Carthamus tinctorius* Linnæus) in Karnataka. —*J. ent. Res.*, 5 (2) : 163-168.
- Studies on the biology of *D. compositae* Theobald revealed that the mode of reproduction was by viviparity. The detailed morphological descriptions of first, second, third and fourth instar nymphus, apterate and alate adult have been given. Three parasitoids and six predators were recorded on this aphid.
586. Bodhade, S. N. et al. 1982. Residual toxicity of various synthetic insecticides against cotton aphid, *Aphis gossypii* Glover. —*P. K. V. Res. J.*, 6 (2) : 32-35.
587. Chakrabarti, S. and Maity, S. P., 1982. New genus, new species and new records of cerataphidine aphids (Homoptera : Aphididae) from North West Himalaya. —*Proc. zool. Soc. Calcutta*, 33 (1-2) (1980) : 55-63.
588. Chadda, I. C. and Arora, R. 1982. Influence of water stress in the host plant on the mustard aphid *Lipaphis erysimi* (Kalténbach). —*Entomon*, 7 (1) : 75-78.
589. Deleted.
590. Chattopadhyay, D., Das, P. L. and Raychaudhury, D. 1982. Karyotype variation of *Rhopalosiphum maidis* (Fitch) (Homoptera : Aphididae). —*Entomon*, 7 (4) : 441-446.

591. Chhillar, B. S. and Verma, A. N. 1982. Yield losses caused by the aphid, *Rhopalosiphum maidis* (Fitch.) in different varieties/strains of barley crop. —*Haryana agric. Univ. J. Res.*, 12 (2) : 298-300.
592. Chhillar, B. S., Verma, A. N. and Singh, D. 1982. Studies on inheritance of aphid resistance in barley. —*Haryana agric. Univ. J. Res.*, 12 (2) : 305-307.
593. Dhakshinamoorthy, N. K., Jayaraj, S. and Dhandapani, N. 1982. Compatibility of insecticides and fungicides for the control of chilli white aphid, die-back and leaf spot diseases. —*Indian J. Pl. Prot.*, 9 (2) (1981) : 173-176.
594. Dhandapani, N. and Kumaraswami, T. 1982. Effect of egg plant seedling root dip for the control of sucking pests. —*Entomon*, 7 (2) : 229-231.
595. Faleriro, J. R., Rai, S. and Vasisht, A. K. 1982. Sequential sampling plan for the management of leafhopper population on Okra. —*Ann. agric. Res.*, 3 (1-2) : 164-170.
596. Gandhale, D. N. et al. 1982. Effectiveness of insecticides for the control of Aphids (*Brevicoryne brassicae* L.) on cabbage. —*Indian J. Pl. Prot.*, 10 : 85-86.
597. Gandhi, J. R. 1982. Preference for acceptance of different plants by *Amrasca devastans* and *Amrasca kerii* Motti. —*Indian J. Ent.*, 44 (2) : 190-191.
598. Ganguli, G. 1982. Biogenesis of lac dye of the Indian lac insect, *Kerria lacca* Kerr. —*J. zool. Soc. India*, 31 (1-2) (1979) : 9-14.
599. Garg, A. K. and Sethi, G. R. 1982. Parasitization of *Pyrilla perpusilla* Walker by *Epipyrops melanoleuca* Fletcher. —*Indian J. Ent.*, 44 (1) : 92-97.
600. Goutam, D. C. and Verma, L. R. 1982. Karyotype analysis and mitotic cycle of woolly apple aphid (*Eriosoma lanigerum* Hausmann). —*Entomon*, 7 (2) : 167-171.
601. Ghosh, A. K. 1982. *The Fauna of India, Homoptera, Aphidoidea Part 2, Subfamily Lachninae pp. 164, Plts. 81.*
602. Ghosh, A. K. 1981. Review of *Kaltenbachiella* Schoutedon (Homoptera : Aphididae). —*Oriental Ins.*, 15 (2) : 127-138, figs. 32.
- Kaltenbachiella*, a small aphid genus with 5 species, *carpinicola*, *elsholtriae*, *japonica*, *pallida* and *ulmifusa* known from the Oriental and Holarctic Regions has been reviewed and redescribed.
603. Ghosh, A.K. 1982. Cervaphidini (Homoptera : Aphidoidea) of the world. —*Oriental Ins.*, 16 (1) : 77-97.
- A review of tribe Cervaphidini of the world is given alongwith a key to 9 genera. The text includes a discussion of the species under each genus. Information on type species and their deposition and on generic distribution is also included. A host—plant index lists those species for which the host is known.
604. Ghosh, A. K., Chakrabarti, S. and Bhattacharya, D. K. 1981. Galls of Pemphiginae (Homoptera : Aphidoidea) in the Indian region with description of a new species. —*Bull. zool. Surv. India*, 4 (3) : 319-330.

An account of gall aphids and aphid galls of the subfamily Pemphiginae is given here. Host association, gall record and biological knowledge of such species in the region have also been discussed. A total of 27 species including 8 newly recorded ones under this subfamily are known to produce galls in the area.

605. Ghosh, A. K. and Raychaudhuri, D. N. 1982. Ecology of natural enemy complex of Aphidoidea (Homoptera) in some areas of eastern India. —*Proc. Symp. Ecol. Anim. Popul. zool. Surv. India*, (3) (1978) : 56-69.

Natural enemies of aphids includes hymenopteran parasites and coccinellid predators, besides some dipteran, neuropteran insects and spiders. Observations on the population trend, host-parasite relation, host-specificity, predator-prey relation, seasonal fluctuation for aphidiid parasites in Khasi hills, Meghalaya and coccinellid predators in Kalimpong-Sikkim region are reported.

606. Ghosh, M. R. and Raychaudhuri, D. N. 1982. Occurrence of aphids (Aphididae : Homoptera) belonging to Hormaphinae, Lachninae and Pemphiginae as influenced by some ecological factors in Darjeeling district, West Bengal and Sikkim. —*Indian J. Ecol.*, 9 (1) : 99-107.
607. Goswami, H. K., Guron, C. J. S., Sinha, T. K. and Sharma, A. K. 1982. Genetics of natural variants. II. Chromosome survey of six species of animals. —*Bionature*, 2 (2) : 59-67.

A survey of chromosmes in natural populations of *Dysdercus koenigii* (cotton

insect), *Tylotropidus voricornis*, *Poecilocerus picta* (grass-hoppers), *Passer domesticus* (house sparrow), *Bandicota bengalensis* and *Canis familiaris* (dog) has been undertaken with a view to investigating inherent and operative genetic mechanism among species.

608. Gowda, K.T.P., Reddy, H. R. and Viratkhamath, C. A. 1982. Population fluctuation of aphids in chilli field in relation to some meteorological factors. —*Mysore J. agric. Sci.*, 16 (2) : 160-165.

Aphid population was positively correlated with temperature, sunshine and saturated vapour pressure deficit while it was negatively correlated with relative humidity and rainfall.

609. Gupta, P. R., Bhardwaj, S. P. and Bhalla, O. P. 1982. Control of San Jose scale, *Quadraspidiotus perniciosus* (Comstock) with miscible oils and their combinations with fenitrothion. —*J. ent. Res.*, 6 (2) : 140-145.

610. Hasbe, B. M. and Moholkar, P. R. 1982. Studies on the efficacy of systemic insecticides as seed dressers against pests of cotton. —*Cott. Dev.*, 11 (2 & 3) (1981) : 38-39.

611. Hussain, T., Chatha, N. and Gilani, W. A. 1982. Relative development of three aphid species on *Brassica juncea*. —*Pakist. J. Sci.*, 34 (1-6) : 43-46.

612. Jayaswal, A. and Banerjee, B. 1982. Ecology of lac in India. —*Indian Shellac*, (Spl. Issue) : 25-27.

613. John, K. C. and Nair, N. B. 1982. *Rhopalsiphum nymphaeae* (Linn.) (Homoptera : Aphididae) a control agent for *Salvina molesta* (Mitchell). —*Entomon*, 7 (3) : 381-384.

614. **Kandoria, J. L. and Singh, H.** 1982. Effect of ULV sprayers on the efficacy of spray formulations of malathion against *Amrasca biguttula biguttula* (Ishida) infesting cotton. —*J. ent. Res.*, **6** (1) : 76-89.
615. **Kandoria, J. L. and Singh, H.** 1982. Effect of ULV sprayers on the efficacy and resistance of low doses of malathion LVC against *Amrasca biguttula biguttula* (Ishida) on cotton. —*Indian J. Ent.*, **44** (3) : 230-251.
616. **Khatri, A. K. and Gangrade, G. A.** 1982. Correlation of population density of *Sogetella furcifera* Horvath with yield parameters of rice. —*Indian J. Pl. Prot.*, **10** : 49-51.
617. **Khatri, A. K. and Gangrade, G. A.** 1982. Effect of population densities of *Sogetella furcifera* Horvath on number of tillers of rice. —*J. N. K. V. V. Res. J.*, **16** (2) : 112-116.
- In the present investigations influence of the different population densities of *S. furcifera* on rice tillers was determined by studying the degree of infestation in different stages of crop growth.
618. **Krishnaiah, N. V., Kalode, M. B. and Sarma, Y. R. B.** 1982. Toxicological investigations against brown planthopper *Nilaparvata lugens* (Stal) in rice. —*Indian J. Ent.*, **44** (1) : 13-20.
619. **Kulkarni, P. P.** 1982. Aphid cytotaxonomy in India. —*Newsl. Aphidol. Soc.*, **3** (1 & 2) : 20-26.
620. **Kushwaha, K. S., Mrig, K. K. and Singh, R.** 1982. Damage to rice cultivars by white backed plant hopper. —*Indian J. Ent.*, **44** (3) : 283-284.
621. **Lal, S. S. and Pillai, K. S.** 1982. Ecological studies on whitefly, *Bemisia tabaci* (Genn.) infesting cassava in Kerala. —*Entomon*, **7** (1) : 101-102.
622. **Mahal, M. S. and Singh, B.** 1982. Genetics of tolerance in okra seedlings to damage by the cotton jassid, *Amrasca biguttula biguttula* (Ishida). —*Indian J. agric. Sci.*, **52** (4) : 225-227.
623. **Mahal, M.S. and Singh, B.** 1982. Inheritance of resistance in okra to the cotton jassid *Amrasca biguttula biguttula* (Ishida) I. Field studies.—*Indian J. Ent.*, **44** (1) : 1-12.
624. **Mahal, M. S. and Singh, B.** 1982. Inheritance of resistance in okra to the cotton jassid, *Amrasca biguttula biguttula* (Ishida) II. Screenhouse studies.—*Indian J. Ent.*, **44** (4) : 301-309.
625. **Maini, O. S. et al.** 1982. Residues from eudosulfan application on cotton crop. —*J. ent. Res.*, **6** (1) : 90-95.
626. **Mali, A. R., Patil, A. S., Gandhale, D.N. and Patil, B. D.** 1982. Efficacy of some new insecticides against *Amrasca biguttula biguttula* Ishida on brinjal. —*S. Indian Hort.*, **30** (4) : 293-294.
627. **Mavi, G. S. and Sidhu, A. S.** 1982. Studies on the use of nymphs for rapid screening of cotton germ-plasm for resistance to jassid. —*Entomon*, **7** (1) : 85-89.
628. **Mohan Rao, K. R., Rao, N. H. P. and Ahmad, K.** 1982. Control of brown plant hopper. —*Indian Fmg.*, **32** (4) : 21.
629. **Mote, U. N.** 1982. Varietal susceptibility of brinjal (*Solanum melongena* L.) to jassid (*Amrasca biguttula biguttula* Ishida). —*J. Maharashtra agric. Univ.*, **7** (1) : 59-60.

630. Palaniswami, M. S., Pillai, K. S. and Abraham, K. 1982. Occurrence of *Ferrisia virgata* on *Dioscorea dumetorum*. —*J. Root Crops*, 8 (1 & 2) : 69-70.
631. Paul, M. D. and Narayana, D. 1982. Sorghum pests situation in Maghi zone of Andhra Pradesh. —*Andhra agric. J.*, 28 (5 & 6) (1981) : 254-256.
632. Phadke, K. G. 1982. Life-table and growth rate studies on *Lipaphis erysimi* in relation to *Brassica* varieties.—*Indian J. Ent.*, 44 (2) : 136-144.
633. Phokela, A., Saxena, H.P. and Mehrotra, K. N. 1981. Kinetic studies on the carboxylesterases (E. C. 3.1.1.1) from the aphids, *Aphis craccivora* Koch and *Lipaphis erysimi* Kalt. —*J. ent. Res.*, 5 (1) : 16-24.
- The work was undertaken to establish the presence of carboxylesterases in the two species of aphids, viz., *A. craccivora* Koch and *L. erysimi* Kalt. and also to study some of its properties.
634. Prasad, J. and Misra, D. S. 1982. Effect of spacing on rice leaf and plant hoppers population. —*Agric. Res. & Rural Dev.*, 5 (1-2) : 28-30.
635. Deleted.
636. Prasad, S. K. and Phadke, K. G. 1982. Yield—infestation relationship and economic injury level of mustard aphid, *Lipaphis erysimi* Kaltenbach ingesting rapeseed crop. —*J. ent. Res.*, 6 (2) : 117-122.
637. Raj, D. and Ramakrishnan, N. 1982. Control of mustard aphid, *Lipaphis erysimi* Kaltenbach (Homoptera : Aphididae)—Feasibility of integrated approach. —*J. ent. Res.*, 6 (2) : 123-129.
638. Raju, A. K., Veni, G. P. and Rao, P. A. 1982. Combination of some pesticides and urea on the control of the jassids, *Amrasca biguttula biguttula* Ishida and yield of mesta. —*Indian J. Pl. Prot.*, 10 : 87-88.
639. Raju, K. and Rao, C. S. 1982. A note on biology of sugarcane scale insect *Melanaspis glomerata* (Green) in Andhra Pradesh. —*Indian Sug.*, 32 (1) : 19-20.
640. Ramakrishnan, U. 1982. New genus and new species of leafhopper (Empoasini : Typhlocybinae : Cicadelloidea : Homoptera) from India. —*J. ent. Res.*, 6 (1) : 10-12.
- Daluana* gen. nov. along with its type species *D. bhubaneswarensis* sp. nov. has been described from Bhubaneswar, Orissa, India.
641. Rao, S. V. and Rao, B. H. K. 1982. Studies on placement of granular insecticides against sugarcane scale insect, *Melanaspis glomerata* Green. —*Indian J. Pl. Prot.*, 9 (2) (1981) : 147-150.
642. Rathore, V. S. and Pathak, S. C. 1982. Varietal resistance of safflower to aphid. —*J. N. K. V. V. Res. J.*, 16 (3) 249-253.
643. Rathore, V. S. and Pathak, S. C. 1982. Seasonal incidence of safflower aphid *Uroleucon compositae* (Theob.) at Jabalpur. —*Indian J. Pl. Prot.*, 9 (2) (1981) : 162-168.
644. Rathore, V. S. and Pathak, S. C. 1982. Chemical control of safflower aphid. —*Indian J. Pl. Prot.*, 10 : 16-19.
645. Regupathy, A. and Subramaniam, T. R. 1982. Performance of aldicarb and its metabolites against cotton aphid, *Aphis gossypii* Glov. —*Indian J. agric. Sci.*, 52 (2) : 130-134.

646. Saha, S. K. and Teotia, T. P. S. 1982. Research at Indian Lac Research Institute. —*Indian Shellac*, (Spl. Issue) : 20-24.
647. Sajjan, S. S., Sekhon, S. S. and Kanta, U. 1982. Control of jassid, *Zygnidia manaliensis* (Singh) and thrips, *Anaphothrips sudanensis* Trybom, infesting maize. —*J. ent. Res.*, 6 (1) : 18-21.
648. Salunkhe, G. N., Gandhale, D. N. and Naik, L. M. 1982. Chemical control of *Brevicoryne brassicae* Linn. on cabbage. —*J. Maharashtra agric. Univ.*, 7 (2) : 199.
649. Saxena, R. C. 1982. Note on the use of neem kernel for the protection of dew-gram against *Amsacta moorei* Butler. —*Indian J. agric. Sci.*, 52 (1) : 51-52.
650. Sekhon, S. S., Sajjan, S. S. and Kanta, U. 1982. Some new host plants of the green peach aphid, *Myzus persicae* (Sulzer) from Punjab and Himachal Pradesh. —*J. ent. Res.*, 6 (1) : 96-98.
651. Sharma, G. K. S. and Reddy, A. S. 1982. Efficacy of insecticidal sprays against sucking pests of cotton. —*Andhra agric. J.*, 28 (1 & 2) (1981) : 43-46.
652. Sharma, J. P. and Dogra, G. S. 1982. Biology and seasonal history of plum scale, *Eulecanium sp. tiliae* (L.) in Himachal Pradesh. —*Bull. Ent.*, 23 (1-2) : 74-84.
- E. sp. tiliae* (L.) infesting plum in H. P. has only one generation. The life cycle has been discussed here.
653. Sharma, V. K. 1982. These pests may damage your cotton crop. —*Indian Fmr's Dig.*, 15 (5) : 9-12.
654. Singh, D., Ramzan, M. and Bindra, O. S. 1982. Determination of economic threshold of cotton jassid *Amrasca biguttula biguttula* (Ishida) on Okra. —*Indian J. Ecol.*, 9 (1) : 113-117.
655. Singh, J. et al. 1982. Studies on the supervised control of cotton jassid, (*Amrasca biguttula biguttula* Ishida) in the Punjab. —*Entomon*, 7 (3) : 275-279.
656. Singh, O. P., Rawat, R. R. and Dhamdhare, S. V. 1982. Persistence of toxicity of some insecticides in dust and wettable forms against mustard aphid, *Lipaphis erysimi* (Kalt). —*Indian J. agric. Res.*, 16 (2) : 75-78.
- An experiment was laid out with 12 treatments including control to find out the persistence of toxicity of insecticides in dust and wettable formulations at their recommended concentrations during winter season of 1978 on mustard crop at Jabalpur (M. P.).
657. Singh, R. 1982. New record of an alternate host of cotton jassid, *Amrasca biguttula biguttula* (Ishida). —*Indian J. Ent.*, 44 (4) : 407-408.
658. Singh, R. and Singh, B. 1982. Influence of simulated rainfall on the population of mustard aphid (*Lipaphis erysimi*). —*Indian J. Ecol.*, 9 (2) : 344-345.
659. Singh, R. A. and Rizvi, S. M. A. 1982. Efficacy of some newer insecticides against mustard aphid, *Rhopalosiphum erysimi* Kalt. —*Indian J. Pl. Prot.*, 10 : 91-92.
660. Singh, R. N., Dass, R., Gangasaran, and Singh, R. K. 1982. Differential response of mustard varieties aphid *Lipaphis erysimi* Kalt. —*Indian J. Ent.*, 44 (4) : 408.

661. Singh, V. S. 1982. Effect of sowing time on incidence of corn leaf aphid, *Rhopalosiphum maidis* (Fitch) on barley. — *Indian J. Ent.*, **44** (1) : 89-92.
662. Srivastava, R. P., Tandon, P. L. and Verghese, A. 1982. Evaluation of insecticides for the control of mango shoot gall *Psylla Psylla cistellata* (Buckton) (Psyllidae : Homoptera). — *Entomon*, **7** (3), 281-284.
663. Stroyan, H. L. G. 1982. A new species of *Dysaphis* Börner from Nepal (Homoptera : Aphidoidea). — *Oriental Ins.*, **15** (3) (1981) : 321-326.
664. Sundaran, M. M. 1982. Observations on the aphid trapping phenomenon of the leaves of tomato and tobacco plants. *Andhra agric. J.*, **28** (3 & 4) (1981) : 169-170.
665. Tandon, P. L. and Bhalla, O. P. 1982. Evaluation of insecticides sprays against the cabbage aphid, *Brevicoryne brassicae* (Linnaeus) on Cauliflower seed crop. — *Indian J. Ent.*, **44** (1) : 56-62.
666. Taneja, S. L. and Jayaswal, A. P. 1982. Seasonal activity of some important sucking insect pests on some varieties of cotton in Haryana. — *Indian J. Ecol.*, **9** (2) : 303-310.
667. Thakar, V. M., Talati, G. M. and Vyas, H. N. 1982. Comparative efficacy of some insecticides against aphid (*Aphis craccivora* Koch) infesting groundnut in relation to their toxicity to coccinellid predator. — *Indian J. Pl. Prot.*, **9** (2) (1981) : 132-136.
668. Thapar, V. K. and Sohi, A. S. 1982. A new species of *Thaia* Ghauri, 1962 (Erythroneurini, Typhlocybinae, Cicadellidae) from the Kathmandu Valley, Nepal. — *J. nat. Hist. Mus.*, **6** (1-4) : 97-100.
669. Tripathi, N. and Shukla, G. S. 1982. Effect of temperature on the establishment and development of crawlers of sugarcane scale insect, *Melanaspis glomerata* (Green) (Hemiptera : Coccidae). — *Comp. Physiol. Ecol.*, **7** (2) : 83-84.
670. Valand, V. M. and Shah, A. H. 1982. Carbaryl residue in/on mango fruits. — *Indian J. Ent.*, **44** (3) : 225-229.
671. Varshney, R. K. 1982. On some pseudococcids from the Andaman Islands (Homoptera : Pseudococcidae). — *Rec. zool. Surv. India*, **80** (1 & 2) : 107-109.
672. Varshney, R. K. 1982. *Ferrisia labdellae* a new name for *Ferrisia setosa* (Labdell, 1930) (Homoptera : Pseudococcidae). — *Proc. ent. Soc. Wash.*, **84** (4) : 857-858.
673. Visalakshi, A., Nair, K. K. R. and Nalinakumari, T. 1982. *Lepidosaphes mcgregori* Banks, a new hard scale infesting Coconut. — *Entomon*, **7** (4) : 500.

(b) Suborder : Heteroptera

674. Afzal, M., Shaukat, S. S. and Ahmad, I. 1982. Taxometric study of the family Scutelleridae Leach (Hemiptera : Pentatomidae) from Pakistan. — *Oriental Ins.*, **16** (3) : 373-383.

Fifteen species of the family were subjected to two different numerical taxonomic techniques viz. ordination and cluster analysis which yielded similar results.

The efficacy of four insecticides under Saurashtra conditions against groundnut aphid in relation to their toxicity to coccinellid predator which is one of the most important biocontrol agents against aphids have been evaluated.

675. Agarwal, S. B. and Baijal, H. N. 1981. Morphology of the external male and female genitalia of subfamilies Aphaninae and Oxycareninae (Hemiptera), with comments on inter-relationship within family Lygaeidae. —*J. Anim. Morph. Physiol.*, 28 (1 & 2) : 21-30.
- Detailed account of external male and female genitalia of two subfamilies (Aphaninae and Oxycareninae) and their inter-relationship within Lygaeidae by the help of typical representatives the *Naudarensia* sp.—Aphaninae and *Oxycarenus laetus* Dist., Oxycareninae have been studied.
676. Agarwal, S. B. and Baijal, H. N. 1982. External genitalia of *Urostyis pallida* Dall. (Pentatomidae : Urostyliinae) and phylogenetic significance in family Pentatomidae. —*J. ent. Res.*, 6 (2) : 166-171.
677. Lhmad, A. 1982. Effect of body phenomenon and environmental influences on flight sound of the bug *Tesseratoma javanica* Thunberg. —*Indian J. exp. Biol.*, 20 (2) : 682-686.
- Effect of moment of inertia is studied by mutilating the wings. The frequency is inversely proportional to the cube root of moment of inertia of the wings. Reduced pressure, temperature and fatigue have no considerable effect on frequency of the flight sound.
678. Ahmad, I. and Kamaluddin, S. 1982. A revision of the genus *Poecilocoris* Dallas (Pentatomidae : Scutelleridae) from Indo-Pakistan subcontinent with descriptions of three new species.—*Oriental Ins.*, 16 (3) : 259-295, figs. 115.
- Fourteen species of the genus *Poecilocoris* including 3 new species from Bangladesh and Nepal are described with special reference to their meta-thoracic scent gland ostioles and male and female genitalia.
679. Ahmed, J. and Aziz, S. A. 1982. Effect of temperature and R. H. on the development of the eggs of *Dysdercus cingulatus* Fab. —*Comp. Physiol. Ecol.*, 7 (3) : 173-175.
680. Balasubramaniam, M. and Gopalan, M. 1982. Sterility inducing effect of altozar, a juvenile hormone analogue on the red cotton bug, *Dysdercus cingulatus* Fabricius (Heteroptera : Pyrrhocoridae). —*Cott. Dev.*, 11 (4) 39-41.
681. Banerjee, S. and Sahai, Y. N. 1982. Effect of metopa and hempa on the moulting of *Dysdercus similis* (Freeman). —*J. scient. Res.*, 4 (3) : 155-157.
682. Bhushan, V. S., Rao, P. K. and Rao, B.H.K.M. 1982. Studies on the external morphology of abdomen and genitalia of sorghum earhead bug, *Calocoris angustatus* Lethiery (Hemiptera : Miridae). —*Andhra agric. J.*, 28 (5 & 6) (1981) : 195-199.
683. Bisht, R. S. 1982. Observations on the ecology of aquatic Hemiptera of lake Naukuchiatl. —*Envir. Awareness*, 5 (1 & 2) : 33-35.
- The physio-chemical features of water, qualitative and quantitative estimation and the seasonal abundance of aquatic bugs in Oligotrophic Naukuchiatl lake of Kumaon and its ecological balance are discussed. The importance of aquatic Hemiptera in lake ecology has also been discussed.

684. Bisht, R. S. and Das, S. M. 1981-1982. Observations on the breeding ecology of aquatic Hemiptera and Coleoptera of Kumaon Lakes, India. —*Johsard*, 5-6 (1981) : 55-58.
685. Bisht, R. S. and Das, S. M. 1982. Observations on the surfacing frequency and survival out of water of certain aquatic bugs and beetles of Kumaon Lakes, India. —*Indian J. Ecol.*, 9 (1) : 165.
686. Bisht, R. S. and Das, S. M. 1982. Observations on the ecology and biology of a saxicoline naucorid, *Heleocoris vicinus* Montand (Hemiptera : Naucoridae) of Kumaon lakes. —*Proc. natn. Acad. Sci. India*, 52B (3) : 301-307.
- The distributional pattern, physiochemical parameters, seasonal fluctuations of population and breeding habits of saxicoline *H. vicinus* have been studied.
687. Bisht, R. S. and Das, S. M. 1982. Observations on the ecology and life-history studies of a saxicoline corixid, *Micronecta merope* Distant. —*Proc. natn. Acad. Sci. India*, 52B (4) : 389-402.
- The ecology of *M. merope*, comprising the food and feeding habit, habitat etc. and the life history was studied and presented here.
688. Bose, K. C. and Sen, N. S. 1982. Estimation of the oviposition rate of *Sigara distincta* Fieb, (Corixidae, Hemiptera) in a freshwater lake. —*J. envir. Biol.*, 3 (3) : 133-135.
689. Chaudhuary, D. and Singh, D. R. 1982. Studies on the residual toxicity of sumithion and solvirex against mealy bug (*Drosicha stebbingi*) Green. —*Geobios*, 9 (2) : 80-81.
690. Chopra, N. P. and Rustagi, K. B. 1982. Taxonomic studies on the genus *Potamiaena* Distant (Lygaeidae ; Rhyparochrominae : Drymini). —*Bull. Ent.*, 23 (1-2) : 24-27.
- Monotype genus *Potamiaena* and its type sp. *P. aurifera* Distant are redescribed and illustrated.
691. Chopra, N. P. and Rustagi, K. B. 1981. Taxonomic studies on the genus *Naphiellus* Scudder (Hemiptera : Lygaeidae : Rhyparochrominae). —*Oriental Ins.*, 15 (1) : 65-69, 8 figs.
- Genus *Naphiellus* and its type species *N. latus* are recorded from Hyderabad, Dharwar and Mysore for the first time.
692. Chopra, N. P. and Rustagi, K. B. 1981. Review of *Geocoroides* Distant (Hemiptera : Lygaeidae : Geocorinae). —*Oriental Ins.*, 15 (1) : 71-75, figs. 6.
- The genus and its type species *Geocoroides polytretus* are redescribed and reported from Mysore.
693. Chopra, N. P. and Singal, S. K. 1981. Review of genus *Adauctus* Distant (Hemiptera : Lygaeidae : Rhyparochrominae). —*Oriental Ins.*, 15 (1) : 77-81, figs. 6.
- Both genus and species are recorded for the first time from Hissar and Mysore.
694. Chopra, N. P. and Singal, S. K. 1981. Indian species of genus *Botocudy* Kirkaldy (Hemiptera : Lygaeidae : Rhyparochrominae). —*Oriental Ins.*, 15 (1) : 83-88, figs. 9.
695. Chopra, N. P. and Singal, S. K. 1982. Studies on *Appolonius* (Hemiptera : Rhyparochrominae : Drymini). —*Oriental Ins.*, 16 (1) : 1-18, figs. 33.

696. **Chopra, N. P. and Singal, S. K.** 1982. Studies on *Proderus spinosus* Distant (Megalonotini : Rhyparochrominae : Lygaeidae). —*Bull. Ent.*, **23** (1-2) : 9-15.
- Adult and nymphal stages of *P. spinosus* Distant have been illustrated and described. This species is reported from Bihar, Gujrat, Haryana and U. P. for the first time.
697. **Chopra, N. P. and Singal, S. K.** 1982. Studies on the genus *Elasmolomus* Stal (Hemiptera : Lygaeidae : Rhyparochrominae) of India. —*Bull. Ent.*, **23** (1-2) : 16-23.
- The genus *Elasmolomus* is represented in India by 3 species viz. *E. consocialis*, *E. lineosus* and *E. sordidus*. The latter is wide spread through out the country. Detailed descriptions and notes on the biology are presented here of *E. sordidus* and *E. lineosus*.
698. **Easwaramoorthy, S., Santhalakshmi, G. and David, H.** 1982. Record of a new tingid on sugarcane. —*Entomon*, **7** (1) : 121-122.
699. **Ghosh, L. K. and Mukhopadhyay, A.** 1982. Two new species of *Geocoris* Fallen (Heteroptera : Cygacidae) with notes on their food habit and habitats. —*Kontyu*, **50** (2) : 169-174.
700. **Gopinathan, P. V., Beevi, N. N. and Nair, M. R. G. K.** 1982. Occurrence of *Fusarium equiseti* (Corda) Sacc. as a fungal parasite of brinjal mealy bug *Coccidohystrix insolita* (Green). —*Entomon*, **7** (1) : 120-121.
701. **Goverdhan, T. L., Shyamasundari, K. and Rao, K. H.** 1982. The haemolymph amino acids in *Abedus ovatus* (Stal) (Insecta : Belostomatidae). —*Geobios*, **9** (1) : 38-39.
702. **Gupta, Y. C.** 1982. Description of a new species of *Onychotrechus* Kirkaldy (Heteroptera : Gerridae) from India. —*Entomon*, **7** (2) : 205-208.
- Onychotrechus baijali*, sp. nov. is described from Anamalai Hills, Tamil Nadu, India.
703. **Gupta, Y. C.** 1982. An undescribed species of *Amemboa* Esaki (Heteroptera : Gerridae) from India. —*Entomon*, **7** (2) : 209-212.
- A new species of *Amemboa* Esaki, *Amemboa keira* is described from India (W.B & Sikkim).
704. **Gupta, Y. C.** 1981. Fixation of type—status of some identified Gerridae (Hemiptera : Heteroptera) present in the Zoological Survey of India. —*Oriental Ins.*, **15** (1) : 61-63.
705. **Gupta, Y. C.** 1981. A new species of *Ventidius* Distant (Hemiptera : Gerridae) from India. —*Oriental Ins.*, **15** (1) : 97-102, figs. 12.
706. **Katiyar, R.L. and Srivastava, K.P.** 1982. An essential oil from Australian bottlebrush, *Callistemon lanceolatus* (Myrtaceae) with juvenoid properties against the red cotton bug, *Dysdercus koenigii* Fabr. (Heteroptera : Pyrrhocoridae). —*Entomon*, **7** (4) : 463-468.
707. **Kaur, A. et al.** 1982. Effect of starvation on the ovaries of the bug *Leptocoris coimbatorensis* (Gross) (Coreidae : Hemiptera). —*J. Anim. Morph. Physiol.*, **29** (1-2) : 118-125.
708. **Kumar, D.** 1982. Autoradiographic studies of the protein metabolism in the salivary glands of the red cotton bug *Dysdercus koenigii* (Pyrrhocoridae : Hemiptera). —*Entomon*, **7** (2) : 173-179.

709. Logiswaran, G., Rao, S. M. and Vasudevan, G. 1982. Note on a new record of the Lygaeid bug, *Nysius inconspicuus* Distant (Hemiptera : Lygaeidae) on sunflower. —*Indian J. agric. Sci.*, **52** (7) : 480-481.
710. Manna, G. K. and Deb-Mallick, S. 1982. *Polytozus* sp. (Heteroptera), the second reduviid genus with XO males. —*Entomon*, **7** (2) : 151-154.
711. Nair, G. M. and Abraham, C. C. 1982. Relative efficiency of some foliar insecticidal treatments for the control of *Helopeltis antonii* Signoret infesting cashew trees. —*Agric. Res. J. Kerala*, **20** (2) : 41-48.
712. Pandey, U. K. 1982. Note on the use of some insecticides against *Bagrada cruciferarum* Kirk. —*Indian J. agric. Sci.*, **52** (3) : 205-206.
- 712a. Prasad, S. and Singh, D. R. 1982. Effect of temperature on the effectiveness of organic insecticides against female mealy bugs, *Drosicha stebbingi* (Hemiptera : Coccidae) Part II. —*Comp. Physiol. Ecol.*, **7** (3) : 160-161.
713. Rajendran, B. and Gopalan, M. 1982. Note on biochemical changes induced by *Polyscias guilfoylei* Bailey (Araliaceae) in *Dysdercus cingulatus* Fabricius (Hemiptera : Pyrrhocoridae). —*Indian J. agric. Sci.*, **52** (1) : 46-48.
714. Selvanayagam, M. and Rao, T. K. R. 1981. Notes on the mating behaviour in *Laccotrephes griseus* Guer and *L. robustus* Stall (Heteroptera : Nepidae). —*J. Bombay nat. Hist. Soc.*, **78** (3) : 621-624.
715. Siddiqi, J. I. and Khan, M. A. 1982. Location of sex pheromone of *Dysdercus cingulatus* Fabr. (Hemiptera : Pyrrhocoridae). —*J. ent. Res.*, **6** (2) : 182-186.
716. Singh, O. P. et al. 1982. Susceptibility of insect eggs to Carbamates. —*Indian J. Pl. Prot.*, **10** : 79-80.
717. Singh, D. R. and Chaudhary, D. 1982. Antagonistic effect of some insecticides against mango mealy bug *Drosicha stebbingi* Green. —*Geobios*, **9** (1) : 15-17.
718. Singh, R. 1982. Effect of malathion on the free amino acids in the haemolymph of *Dysdercus koenigii* (Hemiptera : Pyrrhocoridae). —*Entomon*, **7** (3) : 253-256.
719. Thangavelu, K. 1981. Present systematic status of the Indian milkweed bug (Heteroptera : Lygaeidae). —*Oriental Ins.*, **15** (1) : 93-95.
720. Verma, G.S., Pandey, U.K. and Pandey, M. 1982. Note on insecticidal properties of some plants against *Bagrada cruciferarum* Kirk. (Hemiptera : Pentatomidae). —*Indian J. agric. Sci.*, **52** (4) : 263-264.

(xii) Thysanoptera

721. Chatterjee, P. B. and Roy, A. K. 1982. Thrips—a new menace to sugarcane. —*Indian Fmg.*, **32** (5) : 28.
722. Dhiman, S. C. and Kumar, V. 1982. Record of a new host plant of *Cercotrrips tibialis* (Bagnall). —*Entomon*, **7** (1) : 121.
723. Kulshrestha, S. K., Srivastava, A. K. and Veer, V. 1982. Some observations on the relative abundance and sex-ratio of thrips species (Thysanoptera : Insecta) infesting *Oryza sativa*, *Saccharum officinarum* and *Triticum vulgare* in Doon Valley. —*Indian J. For.*, **5** (3) : 211-215.

696. **Chopra, N. P. and Singal, S. K.** 1982. Studies on *Proderus spinosus* Distant (Megalonotini : Rhyparochrominae : Lygaeidae). —*Bull. Ent.*, **23** (1-2) : 9-15.
- Adult and nymphal stages of *P. spinosus* Distant have been illustrated and described. This species is reported from Bihar, Gujrat, Haryana and U. P. for the first time.
697. **Chopra, N. P. and Singal, S. K.** 1982. Studies on the genus *Elasmolomus* Stal (Hemiptera : Lygaeidae : Rhyparochrominae) of India. —*Bull. Ent.*, **23** (1-2) : 16-23.
- The genus *Elasmolomus* is represented in India by 3 species viz. *E. consocialis*, *E. lineosus* and *E. sordidus*. The latter is wide spread through out the country. Detailed descriptions and notes on the biology are presented here of *E. sordidus* and *E. lineosus*.
698. **Easwaramoorthy, S., Santhalakshmi, G. and David, H.** 1982. Record of a new tingid on sugarcane. —*Entomon*, **7** (1) : 121-122.
699. **Ghosh, L. K. and Mukhopadhyay, A.** 1982. Two new species of *Geocoris* Fallen (Heteroptera : Cygacidae) with notes on their food habit and habitats. —*Kontyu*, **50** (2) : 169-174.
700. **Gopinathan, P. V., Beevi, N. N. and Nair, M. R. G. K.** 1982. Occurrence of *Fusarium equiseti* (Corda) Sacc. as a fungal parasite of brinjal mealy bug *Coccidohystrix insolita* (Green). —*Entomon*, **7** (1) : 120-121.
701. **Goverdhan, T. L., Shyamasundari, K. and Rao, K. H.** 1982. The haemolymph amino acids in *Abedus ovatus* (Stal) (Insecta : Belostomatidae). —*Geobios*, **9** (1) : 38-39.
702. **Gupta, Y. C.** 1982. Description of a new species of *Onychotrechus* Kirkaldy (Heteroptera : Gerridae) from India. —*Entomon*, **7** (2) : 205-208.
- Onychotrechus baijali*, sp. nov. is described from Anamalai Hills, Tamil Nadu, India.
703. **Gupta, Y. C.** 1982. An undescribed species of *Amemboa* Esaki (Heteroptera : Gerridae) from India. —*Entomon*, **7** (2) : 209-212.
- A new species of *Amemboa* Esaki, *Amemboa keira* is described from India (W.B & Sikkim).
704. **Gupta, Y. C.** 1981. Fixation of type—status of some identified Gerridae (Hemiptera : Heteroptera) present in the Zoological Survey of India. —*Oriental Ins.*, **15** (1) : 61-63.
705. **Gupta, Y. C.** 1981. A new species of *Ventidius* Distant (Hemiptera : Gerridae) from India. —*Oriental Ins.*, **15** (1) : 97-102, figs. 12.
706. **Katiyar, R.L. and Srivastava, K.P.** 1982. An essential oil from Australian bottle-brush, *Callistemon lanceolatus* (Myrtaceae) with juvenoid properties against the red cotton bug, *Dysdercus koenigii* Fabr. (Heteroptera : Pyrrhocoridae). —*Entomon*, **7** (4) : 463-468.
707. **Kaur, A. et al.** 1982. Effect of starvation on the ovaries of the bug *Leptocoris coimbatorensis* (Gross) (Coreidae : Hemiptera). —*J. Anim. Morph. Physiol.*, **29** (1-2) : 118-125.
708. **Kumar, D.** 1982. Autoradiographic studies of the protein metabolism in the salivary glands of the red cotton bug *Dysdercus koenigii* (Pyrrhocoridae : Hemiptera). —*Entomon*, **7** (2) : 173-179.

709. Logiswaran, G., Rao, S. M. and Vasudevan, G. 1982. Note on a new record of the Lygaeid bug, *Nysius inconspicuus* Distant (Hemiptera : Lygaeidae) on sunflower. —*Indian J. agric. Sci.*, **52** (7) : 480-481.
710. Manna, G. K. and Deb-Mallick, S. 1982. *Polytozus* sp. (Heteroptera), the second reduviid genus with XO males. —*Entomon*, **7** (2) : 151-154.
711. Nair, G. M. and Abraham, C. C. 1982. Relative efficiency of some foliar insecticidal treatments for the control of *Helopeltis antonii* Signoret infesting cashew trees. —*Agric. Res. J. Kerala*, **20** (2) : 41-48.
712. Pandey, U. K. 1982. Note on the use of some insecticides against *Bagrada cruciferarum* Kirk. —*Indian J. agric. Sci.*, **52** (3) : 205-206.
- 712a. Prasad, S. and Singh, D. R. 1982. Effect of temperature on the effectiveness of organic insecticides against female mealy bugs, *Drosicha stebbingi* (Hemiptera : Coccidae) Part II. —*Comp. Physiol. Ecol.*, **7** (3) : 160-161.
713. Rajendran, B. and Gopalan, M. 1982. Note on biochemical changes induced by *Polyscias guilfoylei* Bailey (Araliaceae) in *Dysdercus cingulatus* Fabricius (Hemiptera : Pyrrhocoridae). —*Indian J. agric. Sci.*, **52** (1) : 46-48.
714. Selvanayagam, M. and Rao, T. K. R. 1981. Notes on the mating behaviour in *Laccotrephes griseus* Guer and *L. robustus* Stall (Heteroptera : Nepidae). —*J. Bombay nat. Hist. Soc.*, **78** (3) : 621-624.
715. Siddiqi, J. I. and Khan, M. A. 1982. Location of sex pheromone of *Dysdercus cingulatus* Fabr. (Hemiptera : Pyrrhocoridae). —*J. ent. Res.*, **6** (2) : 182-186.
716. Singh, O. P. et al. 1982. Susceptibility of insect eggs to Carbamates. —*Indian J. Pl. Prot.*, **10** : 79-80.
717. Singh, D. R. and Chaudhary, D. 1982. Antagonistic effect of some insecticides against mango mealy bug *Drosicha stebbingi* Green. —*Geobios*, **9** (1) : 15-17.
718. Singh, R. 1982. Effect of malathion on the free amino acids in the haemolymph of *Dysdercus koenigii* (Hemiptera : Pyrrhocoridae). —*Entomon*, **7** (3) : 253-256.
719. Thangavelu, K. 1981. Present systematic status of the Indian milkweed bug (Heteroptera : Lygaeidae). —*Oriental Ins.*, **15** (1) : 93-95.
720. Verma, G.S., Pandey, U.K. and Pandey, M. 1982. Note on insecticidal properties of some plants against *Bagrada cruciferarum* Kirk. (Hemiptera : Pentatomidae). —*Indian J. agric. Sci.*, **52** (4) : 263-264.

(xii) Thysanoptera

721. Chatterjee, P. B. and Roy, A. K. 1982. Thrips—a new menace to sugarcane. —*Indian Fmg.*, **32** (5) : 28.
722. Dhiman, S. C. and Kumar, V. 1982. Record of a new host plant of *Cercotrips tibialis* (Bagnall). —*Entomon*, **7** (1) : 121.
723. Kulshrestha, S. K., Srivastava, A. K. and Veer, V. 1982. Some observations on the relative abundance and sex-ratio of thrips species (Thysanoptera : Insecta) infesting *Oryza sativa*, *Saccharum officinarum* and *Triticum vulgare* in Doon Valley. —*Indian J. For.*, **5** (3) : 211-215.

724. **Mundhe, D. R.** 1982. Studies on seasonal incidence, screening of soybean cultivars and chemical control against thrips—(*Caliothrips indicus* Bagnall). — *J. Maharashtra agric. Univ.*, 7 (1) : 88.
725. **Muraleedharan, N.** 1982. Studies on Thysanoptera of N. E. India—4 Tubulifera from Manipur. — *Rec. zool. Surv. India*, 79 (3 & 4) (1981) : 373-384.
726. **Muraleedharan, N., Parmanik, N. K. and Sengupta, C. K.** 1982. Observations on the population fluctuations of two species of gall—thrips (Tubulifera : Thysanoptera). — *Proc. Symp. Ecol. Anim. Popul. zool. Surv. India*, (3) (1978) : 99-102.
727. **Patel, R. K. and Khatri, A. K.** 1982. Note on efficacy of some insecticides against chilli thrips. — *J.N.K.V.V. Res. J.*, 16 (3) : 274-275.
728. **Pillai, S. V. and Krishnaswami, S.** 1982-83. Population of mulberry thrips, *Pseudodendrothrips mori* (Nawa), in relation to weather factors. — *Indian J. Seric.*, 21-22 : 46-52.
- A detailed study has been made on the population build-up and host preference of the thrips (*P. mori*).
729. **Reddy, P. S., Rao, N. V., Rao, V. L. V. P. and Reddy, P. S. R.** 1982. Occurrence of rice thrips, *Baliothrips biformis* (W.) at Warangal, Andhra Pradesh. — *Andhra agric. J.*, 28 (1 & 2) (1981) : 77-78.
730. **Sen, S.** 1982. On a collection of Thysanoptera (Insecta) from Silent Valley, Kerala, India. — *Rec. zool. Surv. India*, 79 (3 & 4) (1981) : 505-514.
731. **Senapati, B. and Satpathy, J. M.** 1982. Seasonal behaviour and chemical control of the rice leaf thrip *Stenochaetothrips biformis* (Bagnall), and varietal susceptibility of rice to its infestation. — *Oryza*, 19 (2) : 109-113.
- (xiii) Neuroptera
732. **Ghosh, S. K.** 1982. A new species of *Macronemurus* Costa (Myrmeleonidae : Planipennia, Neuroptera) from India. — *Entomon*, 7 (1) : 111-113.
- Macronemurus punjabensis*, sp. nov. is described along with a key to other two Indian species.
733. **Krishnamoorthy, A. and Mani, M.** 1982. Feeding potential and development of *Chrysopa scelestes* Banks on *Heliothis armigera* (Hubn.) under laboratory conditions. — *Entomon*, 7 (4) : 385-388.
734. **Krishnamoorthy, A. and Nagarkatti, S.** 1981. A mass rearing technique for *Chrysopa scelestes* Banks (Neuroptera : Chrysopidae). — *J. ent. Res.*, 5(1) : 93-98.
- (xiv) Coleoptera
735. **Aggarwal, V. P., Saxena, D. M. and Agarwal, H. C.** 1981. Role of food and larval age in induction of diapause in *Trogoderma granarium* Everts. — *J. ent. Res.*, 5 (1) : 39-42.
- Changes in body weight of *T. granarium* Everts larvae of different ages during induction of diapause in the presence and absence of food were studied.
736. **Bakhetia, D. R. C.** 1982. Studies on the white grub, *Holotrichia consanguinea* (Blanchard) in the Punjab IV. Control in groundnut through seed treatment with insecticides. — *Indian J. Ent.*, 44 (4) : 310-317.

737. Bakhetia, D. R. C., Sukhija, H. S., Brar, K. S. and Narang, D. D. 1982. Studies on the white grub, *Holotrichia consanguinea* (Blanchard) in the Punjab II. Chemical control of the grub damage to groundnut crop. —*Indian J. Ent.*, **44** (1) : 63-70.
738. Barwal, B. N. and Kalra, R. L. 1982. Cross-resistance characteristics of Lindane resistant and susceptible strains of *Tribolium castaneum* (Herbst) (Col. : Tenebrionidae).—*Entomon*, **7** (1) : 91-95.
- A highly lindane resistant and two susceptible strains of indigenous and exotic origin of *T. castaneum* were employed to study the cross-resistance characteristics of different groups of insecticides.
739. Beevi, S. N. and Jacob, A. 1982. Susceptibility of different pests and plants to infection by *Fusarium moniliformae*-var. *Subglutinans*. —*Entomon*, **7** (2) : 235-236.
740. Beevi, S. N. and Jacob, A. 1982. Studies on relative susceptibility of stages of *Henosepilachna vigintioctopunctata* (F.) to infection by *Fusarium moniliformae* var. *Subglutinans* and its use in the control of the pest.—*Entomon*, **7** (2) : 237-238.
741. Bhadauria, A. S. and Nigam, P. M. 1982. Food preference of *Holotrichia consanguinea* Blanchard (Coleoptera : Scarabaeidae). —*Entomon*, **7** (3) : 331-332.
742. Bhardwaj, A. C. 1982. On the pH in midgut of *Adoretus lysipygus* Burm.—*Geobios*, **9** (2) : 69-70.
743. Biswas, D. N. and Sengupta, T. 1982. New species and new records of Staphylinidae (Insecta : Coleoptera) from India and Sri Lanka. —*Revue suisse Zool.*, **89** (1) : 135-154.
744. Borikar, P. S., Madansure, A. N. and Kausale, P. P. 1982. Relative infestability of *Sitophilus oryzae* Linn. on wheat. —*Indian J. Pl. Prot.*, **9** (2) (1981) : 191-192.
745. Budhraj, K., Rawat R. R. and Singh, O. P. 1982. New record of *Rhinocoris fuscipes* Fabr., as a pest predator of *Dicladispa armigera* (Oliv.). —*Bull. Ent.*, **23** (1-2) : 115-116.
- The biology of this predator and its feeding efficacy etc. have been studied.
746. Chacko, M. J. et al. 1982. Evaluation of some granular insecticides for the control of white grub in coffee nurseries. —*J. Coff. Res.*, **12** (4) : 81-84.
747. Chander, H. and Ahmed, S. M. 1982. Extractives of medicinal plants as pulse protectants against *Callosobruchus chinensis* L. infestation. —*J. Fd. Sci. Technol.*, **19** (2) : 50-52.
- In the present studies, the extractives of nine indigenous medicinal plants were screened for their effectiveness as protectants against the pulse beetle *C. chinensis* Linn. infesting green gram.
748. Chandra Lekha, Pandey, V. K., Srivastava, A. K. and Singh, A. K. 1982. Relative toxicity of some insecticides to the adult of *Callosobruchus chinensis* Linn.—*Bull. Grain Technol.*, **20** (1) : 60-61.
749. Chaudhury, R. R. P. and Bhattacharya, A. K. 1982. Natural resistance of soybean flour to *Trogoderma granarium* Everts. —*Bull. Grain Technol.*, **20** (3) : 175-178.
750. Datta, S. and Banerjee, P. K. 1982. Efficacy of ascorbic acid and acetic acid as grain protectants against the rice weevil, *Sitophilus oryzae* L. —*Entomon*, **7** (3) : 337-340.

751. **Dhamdhere, S. V. et al.** 1982. Note on the toxicity of insecticides against the grubs of lucerne weevil. —*Indian J. agric. Sci.*, **52** (4) : 265-266.
752. **Dhingra, S. and Sarup, P.** 1981. Effect of some non-toxic chemicals in mixed formulations with different insecticides against the lindane resistant strain of *Tribolium castaneum* (Herbst) (Coleoptera : Tenebrionidae). —*J. ent. Res.*, **5** (1) : 1-11.
753. **Dhingra, S. and Sarup, P.** 1981. Categorization of type of action in mixed formulations comprising some non-toxic chemicals and different insecticides against the normal strain of *Tribolium castaneum* (Herbst) (Coleoptera : Tenebrionidae). —*J. ent. Res.*, **5** (2) : 101-110.
754. **Dogra, G. S. and Singh, B.** 1982. Toxicity of insecticides to field collected *Brahmina coriacea* Hope. —*Indian J. Ent.*, **44** (2) : 188-189.
755. **Dutt, N. and Pal, P. K.** 1982. Role of mandibular length of *Obereopsis brevis* Swed. in selecting the site of oviposition and damage in soybean, *Glycine max* (L.) Merr. —*J. ent. Res.*, **6** (1) : 37-47.
756. **Ganga, G. and Chetty, J. S.** 1982. The possible role of reservoir plants in the maintenance of the brinjal pest *Henosepilachna* (*Epilachna*) *vigintioctopunctata* Fabr. (Coleoptera : Coccinellidae) throughout the year. —*Entomon*, **7** (2) : 219-220.
757. **Gill, T. K.** 1982. Chromosome studies on the sub-family Brachyderinae (Coleoptera : Curculionidae). —*Res. Bull. Panjab Univ.*, **33** (1-2) : 151-153.
Karyological studies have been made in the 5 members of Brachyderinae. All the 5 species showed the diploid no. of chromosomes to be 22.
758. **Gill, T. K.** 1982. Report on the chromosomes of the curculionids-II. —*Res. Bull. Panjab Univ.*, **33** (1-2) : 169.
759. **Goel, S. C. and Bhardwaj, V. C.** 1982. On the hydrogen-ion concentration and distribution of digestive enzymes in the midgut of *Gonocephalum* sp. (Tenebrionidae : Coleoptera). —*Entomon*, **7** (1) : 79-84.
760. **Govindarajan, R. and Balasubramaniam, M.** 1981. Observations on the ovipositional behaviour of *Callosobruchus maculatus* (F.) and *C. chinensis* L. in relation to seed size. —*J. ent. Res.*, **5** (2) : 177-179.
761. **Gowda, K. S.** 1982. Assessment of crop loss in brinjal due to *Myloccerus subfusciatus* Guerin (Curculionidae : Coleoptera). —*Mysore J. agric. Sci.*, **15** (2) (1981) : 355.
762. **Gupta, M. P., Ram, S. and Patil, B. D.** 1982. Economic injury level of lucerne weevil, *Hypera variabilis* Herbst (Curculionidae : Coleoptera) on lucerne crop (*Medicago sativa* L.). —*J. ent. Res.*, **6** (1) : 99-101.
763. **Kashyap, N. P., Thakur, A. K. and Dogra, G. S.** 1982. Evaluation of different insecticides for the control of rice hispa *Dicladispa armigera* Oliver. —*Indian J. Pl. Prot.*, **9** (2) (1981) : 158-161.
764. **Khan, K. M. and Ghai, S.** 1982. Taxonomic status of the genus *Holotrichia* Hope (Melolonthini : Melolonthinae : Scarabaeidae) with descriptions of five new species from India along with redescriptions of two poorly described species and a key to species. —*Bull. Ent.*, **23** (1-2) : 28-45.

The synonymy of *Holotrichia* Hope with *Rhizotrogus*, *Lachaosterna* and *Ancylonycha* is discussed.

765. **Khan, K. M. and Ghai, S.** 1981. *Paragynaecoserica*: A new sericine genus from India (Sericini: Melolonthinae: Scarabaeidae). —*Bull. Ent.*, **23** (1-2): 61-64.
- A new genus *Paragynaecoserica* gen. nov. and as the type species of the genus *Paragynaecoserica pubsecens* sp. nov. are described from India.
766. **Khan, T. N. and Maiti, P. K.** 1981. On the host-selection, oviposition and fecundity of the long-horned beetle borer, *Acalolepta rusticator* (Fabricius) (Coleoptera: Cerambycidae). —*Bull. zool. Surv. India*, **4** (3): 247-250.
- Host-selection in this beetle depends primarily upon the condition of the host material and secondarily upon the host identity.
767. **Khan, T. N. and Maiti, P. K.** 1982. Life and fecundity table for the longicorn beetle borer, *Olenecamptus bilobus* (Fabricius) (Coleoptera: Cerambycidae). —*Proc. Indian Acad. Sci. (Anim. Sci.)*, **91** (3): 249-257.
768. **Khan, T. N. and Maiti, P. K.** 1982. The bionomics of the round-head borer, *Olenecamptus bilobus* (Fabricius) (Coleoptera: Cerambycidae). —*Proc. zool. Soc. Calcutta*, **33** (1-2) (1980): : 71-85, pls. 2.
- The bionomics of the cerambycid borer, *Olenecamptus bilobus* (F.) is studied in the islands of Andaman with particular reference to its life history, fecundity, development, growth rate, behaviour etc. The species usually breeds in the dead, dying and live trees of many host-plants in different Oriental countries including India.
769. **Khare, B. P., Chandra, S. and Sharma, V. K.** 1982. Relative susceptibility of maize germplasms to red flour beetle, *Tribolium castaneum* Herbst. —*Indian J. agric. Sci.*, **52** (4): 228-230.
770. **Kumar, J. and Bhatia, S. K.** 1981. Laboratory evaluation of some insecticides against lindane-resistant and susceptible strains of *Tribolium castaneum* (Herbst). —*J. ent. Res.*, **5** (2): 135-137.
771. **Maiti, P. K. et al.** 1982. Bioecological observations on the community of xylophagous insects infesting felled logs of Papita, *Pterocymbium tinctorium* Merr.: 1-12.
- Insect Interrelation in Forest and Agroecosystems, Ed. by P. K. Sen-Sarma & others. (Proc. Symp. Insect Community of Agro and Forest Ecosystems. D.A.V. College, Dehradun (1980).
772. **Maiti, P. K. and Khan, T. N.** 1982. Population dynamics of the round head borer, *Olenecamptus bilobus* (Fabricius) (Coleoptera: Cerambycidae) in the insular environment. —*Proc. 1st nat. envir. Congr.* (State of Environment in India To-day) Dec. 28-30: 171.
773. **Mall, S. B.** 1982. New record of *Myllocerius transmarinus* Hbst. (Coleoptera: Curculionidae) from green manure crop, *Sesbina cannabina*. —*Bull. Ent.*, **23** (1-2): 104.
774. **Mall, S.B.** 1982. The malpighian tubules of two chrysomelid beetles.—*Bull. Ent.*, **23** (1-2): 85-91.
- The morphology and reassociation of malpighian tubules in two chrysomelids are reported.

775. **Maninder and Varma, G. C.** 1981. First record and a new host record of *Trichogramma chilotraeae* Nagaraja and Nagarkatti from the Punjab.—*J. Bombay nat. Hist. Soc.*, **78** (2) : 407-408.
776. **Mathew, J.** 1982. A survey of beetles damaging commercially important stored timber in Kerala.—*Rep. Kerala Forest Res. Inst.*, No. 10 : 1-92.
- In the present survey about 53 species of beetles, belonging to various families, were recorded as pest of one or more of 46 species of stored timber.
777. **Mohamed, U. V. K., Abdurahiman, U. C. and Remadevi, O. K.** 1982. Notes on two carabid (Carabidae : Coleoptera) predators of *Nephantis serinopa* Meyrick (Xylorictidae : Lepidoptera) from Kerala.—*Entomon*, **7** (3) : 341-343.
778. **Nath, V. and Srivastava, A. S.** 1982. Bionomics of white grub, *Holotrichia consanguinea* Blanchard.—*Indian J. Pl. Prot.*, **10** : 83-84.
779. **Padmaja, D. and Rajamma, P.** 1982. Biochemical changes due to weevil (*Cylas formicarias* Fab.) feeding on sweet potato.—*J. Fd Sci. Technol.*, **19** (4) : 162-163.
780. **Pajni, H. R. and Kohli, S. K.** 1982. Taxonomic studies on Indian Ceutorhynchinae (Coleoptera : Curculionidae). Tribe Mecysmoderini.—*Oriental Ins.*, **16** (3) : 337-372, figs. 66.
- The paper deals with 23 species of genus *Mecysmoderes* including 11 new species, 4 new records and 8 known species. The characters of the subfamily and the genus are elaborated and a key to 23 Indian species is included.
781. **Pajni, H. R. and Kohli, S. K.** 1981. A report on the Staphylinid (Coleoptera) fauna of Chandigarh and surrounding areas.—*Res. Bull. Punjab Univ.*, **32** (1-4) : 85-90.
- The present report includes a list of 90 spp. of family Staphylinidae which are referable to 26 genera under subfamilies Oxytelinae, Paederinae, Steninae, Xantholininae, Staphylininae, Aleocharinae and Tachyporinae. These species have been collected from Chandigarh and nearby hilly areas such as Kalka, Solan, Chail, Simla etc. between August 1974 and June 1975 and include 10 new species.
782. **Pajni, H. R. and Singla, S. R.** 1981. Second report on the chrysomelid fauna of Chandigarh and adjoining hilly areas (Coleoptera).—*Res. Bull. Punjab Univ.*, **32** (1-4) : 139-142.
- This report includes a list of 48 additional species collected from Chandigarh and other hilly areas between July 1973 and June 1974. The species are referable to 36 genera and 9 subfamilies. The first reference, localities and the habitat in respect of already known species have also been mentioned, while 10 species which appear to be new records have been shown simply as new species pending their detailed descriptions.
783. **Pajni, H. R. and Sidhu, C. S.** 1982. On the genus *Thlipsomerus* Marshall (Coleoptera : Curculionidae : Eremninae) with the description of two new species and one new genus.—*Entomon*, **7** (3) : 367-377.

The genus *Thlipsomerus* has been revised and two of the three species so far described have been taken out and referred to a new genus *Amrikus*. Two new species have been described under *Thlipsomerus*.

784. **Pajni, H. R. and Sood, S.** 1981. Indian species of Rhynchaeninae (Coleoptera : Curculionidae). 1. Description of one new genus and six new species. —*Oriental Ins.*, **15** (1) : 31-44, figs. 23.
785. **Pajni, H. R. and Virk, N.** 1982. Observations on some aspects of the biology of *Tribolium castaneum* Herbst. (Coleoptera : Tenebrionidae). —*Res. Bull. Panjab Univ.*, **33** (1-2) : 155-158.
- The life span, natural mortality of the eggs and the adult of the pest have been studied.
786. **Pajni, H. R. and Virk, N.** 1982. A note on the life cycle of *Tribolium castaneum* Herbst. (Coleoptera : Tenebrionidae). —*Res. Bull. Panjab Univ.*, **33** (1-2) : 159-163.
- The observations on the hatching of the eggs, the moulting of the larvae and the eclosion of the adults were made and studied.
787. **Pal, T. K.** 1982. On *Monanus* Sharp (Coleoptera : Silvanidae) from India. —*Oriental Ins.*, **15** (3) (1981) : 241-255, figs. 40.
- Systematic position and habitat of *Monanus* are discussed and its subgenera are defined. A key to the Indian species of *Monanus* (s. str.) is given.
788. **Pal, T. K.** 1982. A new genus and a species of Psammoecinae (Coleoptera : Silvanidae) from South India. —*Oriental Ins.*, **15** (3) (1981) : 257-261.
789. **Pal, T. K. and Datta, A. K.** 1982. Inopeplidae (Coleoptera) from Andaman Islands, India. —*Rec. zool. Surv. India*, **79** (3 & 4) (1981) : 469-473.
790. **Patel, N. G. and Dodia, J. F.** 1982. Varietal preference by *Tribolium castaneum* Herbst to different rice varieties. —*Bull. Grain Technol.*, **20** (3) : 205-206.
791. **Patel, R. C., Patel, B. S. and Parmar, B. R.** 1982. *Autoserica mothani* Frey, new record of a species of white grub from Gujarat. —*Gujarat agric. Univ. Res. J.*, **8** (1) :
792. **Pathak, S. C. and Rathore, V. S.** 1982. Decline in population of coccinellid predators of safflower aphid at Jabalpur. —*Indian J. Pl. Prot.*, **9** (2) (1981) : 144-146.
793. **Patil, S. M. and Jadhav, L. D.** 1982. Studies on relative susceptibility of some promising varieties of pea, *Pisum sativum* L. to pulse beetle, *Callosobruchus maculatus* Fab. in storage. —*Bull. Grain Technol.*, **20** (1) : 47-49.
794. **Pillai, M. D.** 1982. Bibliography on rhinoceros beetle (*Oryctes rhinoceros* L.), a pest of coconut. —*Indian Cocon. J.*, **13** (2) : 6-14.
795. **Prakash, A.** 1982. Varietal resistance of stored rice grains to *Sitophilus oryzae* Linn. (Curculionidae : Coleoptera). —*Bull. Grain Technol.*, **20** (1) : 8-12.
- Experiments were conducted under laboratory condition to study the varietal resistance in stored paddy grains to *Sitophilus oryzae*.
796. **Prakash, A.** 1982. Varietal resistance of stored rice grains to *Rhyzopertha dominica* Fabr. (Coleoptera : Bostrychidae). —*Uttar Pradesh J. Zool.*, **2** (2) : 89-92.

797. **Raghunath, T.A.V.S. and Rao, B.H.K.** 1982. Studies on the feeding potential of four coccinellid predators on the Crawlers of sugarcane scale, *Melanaspis glomerata* (Green). —*Andhra agric. J.*, **28** (3 & 4) (1981) : 109-111.
798. **Rajamma, P.** 1982. Effect of some organic materials on the control of sweet potato weevil, *Cylas formicarius* Fab. —*J. Root Crops*, **8** (1 & 2) : 64-65.
799. **Rajendran, S., Muthu, M. and Majumder, S. K.** 1982. Toxicity of ethylene dibromide and methyl bromide mixture to *Sitophilus oryzae* (L.) and *Tribolium castaneum* (Herbst). —*J. Fd Sci. Technol.*, **19** (1) : 34-35.
800. **Ram, C. and Yadava, C. P. S.** 1982. Seed treatment of groundnut for control of white grub, *Holotrichia consanguinea* (Blanchard). —*Indian J. Ent.*, **44** (2) : 121-124.
801. **Ramamurthy, V. V., Butani, D. and Ghai, S.** 1982. Occurrence of *Cryptcephalus* spp. on mango leaves in India. —*Indian J. Ent.*, **44** (4) : 403-405.
802. **Rao, A. P. and Niranjana, B.** 1982. Juvenile—hormone like activity of 'Karanjin' against larvae of red flour beetle *Tribolium castaneum* H. —*Comp. Physiol. Ecol.*, **7** (4) : 234-236.
803. **Roonwal, M. L.** 1982. Population ecology of two major forest pests of Sal (*Shorea robusta*) : *Hoplocerambyx spinicornis* (Coleoptera) and *Lymantria mathura* (Lepidoptera). —*Proc. Symp. Ecol. Anim. Popul. zool. Surv. India*, (4) (1978) : 37-48, pls. 5.
- Both the species undergo phenomenal eruptions in population and devastate large tracts of forests. While in the former, environmental ecology seems to play the major role in ordering the growth and decline of populations in the latter disease is apparently more important.
804. **Roy, P. and Manna, B.** 1981. Effect of solvent on the toxicity of insecticides to adults of *Sitophilus oryzae* Linn. —*J. ent. Res.*, **5** (1) : 98-100.
805. **Saxena, S. C. and Sharma, R. K.** 1982. Relative susceptibility of some major stored product pests to new synthesized insecticide satisfar (SAN 197). —*Geobios News Rep.*, **1** (2) : 164-165.
806. **Senapati, B. and Satpathy, J. M.** 1981. Cross-resistance characteristics of a malathion—resistant strain of *Epilachna sparsa* (Hbst.) to some insecticides. —*J. ent. Res.*, **5** (2) : 111-114.
807. **Senapati, B. and Satpathy, J. M.** 1981. Comparative biology of malathion—and carbaryl—resistant, and non-resistant strains of *Epilachna sparsa* (Hbst.). —*J. ent. Res.*, **5** (2) : 157-162.
- The contribution deals with the biology of laboratory selected malathion—and carbaryl-resistant strains of *E. sparsa* (Hbst.) vis—à—vis non selected strain.
808. **Senapati, B. and Satpathy, J. M.** 1982. Development of carbaryl resistance in *Epilachna sparsa* (Hbst.) and its cross-resistance characteristics. —*J. ent. Res.*, **6** (2) : 150-156.
809. **Sanoria, G.** 1982. Controlling pumpkin beetles and fruit fly. —*Indian Fmr's Dig.*, **15** (10) : 38.

810. Sarin, K. and Sharma, A. 1982. Varietal resistance and susceptibility to *Tribolium castaneum* (Herbst) in wheat. —*Indian J. Ent.*, **44** (2) : 197-200.
811. Satya Vir 1982. Studies on preference of *Callosobruchus maculatus* Fabricius to some high yielding varieties of arhar (*Cajanus cajan* L.). —*Proc. Indian Acad. Sci. (Anim. Sci.)*, **91** (4) : 391-395.
812. Saxena, S. C. and Kumar, V. 1982. Effect of two chitin inhibitors on reproduction of *Trogoderma granarium*. —*Entomon*, **7** (2) : 141-144.
813. Saxena, S. C. and Kumar, V. 1982. Effect of 1-(2, 6-disubstituted benzoyl)-3-phenyl urea compounds on 1st instar larvae of *Trogoderma granarium* (Everts). —*Indian J. Ent.*, **44** (1) : 49-55.
814. Saxena, S. C. and Mathur, G. 1982. Chitin synthesis inhibitors : larvicidal and sterilizing action against rust and flour beetle, *Tribolium castaneum* Herbst. —*J. biol. Res.*, **2** (2) : 100-104.
815. Sewak, R. and Khan, B. A. 1981. The morphology of the head capsule including the mouth parts of *Copris sacuntala* Redt. (Coprinae : Coleoptera). —*J. Anim. Morph. Physiol.*, **28** (1-2) : 38-46.
816. Sharma, S. P. and Deora, R. K. 1982. Study on sex pheromones in *Sitophilus oryzae* (L.) (Coleoptera : Curculionidae). —*J. Anim. Morph. Physiol.*, **29** (1-2) : 1-8.
817. Shivayogeshwara, B. 1982. Studies on the dispersal and migration of *Holotrichia serrata* F. (Coleoptera : Scarabaeidae : Melolonthinae). —*Mysore J. agric. Sci.*, **15** (2) (1981) : 354-355.
818. Deleted.
819. Shrestha, (Mrs.) P. K. 1982. Beetles of Gokarna forest. —*J. nat. Hist. Mus.*, **6** (1-4) : 71-77.
820. Shrivastava, R.K. and Verma, K.K. 1982. Peritrophic membrane cells and their digestive function in the tortoise beetle *Aspidomorpha miliaris* F. (Coleoptera, Chrysomelidae). —*Indian J. exp. Biol.*, **20** (8) : 595-599, figs. 8.
821. Shukla, G. S. and Tripathi, A. K. 1982. Influence of light on phosphatase activity in the neurosecretory system of *Corynoies perigrinus*. —*Comp. Physiol. Ecol.*, **7** (1) : 25-26.
822. Shukla, G. S. and Tripathi, R. 1982. Intraspecific response to sex pheromones of *Sitophilus oryzae* (L.) (Coleoptera : Curculionidae). —*Adv. Biosci.*, **1** (1) : 95-98.
823. Simwat, G. S. and Chahal, B. S. 1982. Effect of different levels of initial infestation of *Sitophilus oryzae* (L.), *Trogoderma granarium* Everts and *Tribolium castaneum* Herbst on their population build-up and resultant loss of wheat. —*Bull. Grain Technol.*, **20** (1) : 25-31.
824. Singh, D. and Gill, C. K. 1982. Estimation of losses in growth and yield of musk melon due to *Aulacophora foveicollis* Lucas. —*Indian J. Ent.*, **44** (2) : 294-295.
825. Singh, D. P. and Sharma, S. S. 1982. Studies on grain damage and germination loss caused by *Callosobruchus maculatus* Fab. in different varieties of moong and mash during storage. —*Bull. Grain Technol.*, **20** (1) : 20-24.

- Studies under fluctuating laboratory conditions indicated that the grain damage and loss of germination due to *Callosobruchus maculatus* Fab. was significantly higher in moong or green gram varieties (ML5, G65 and shining moong No. 1) than that in mash or black gram varieties (T9 and Mash 9-1).
826. **Singh, J. and Gupta, P. K.** 1982.. Heavy leaf damage of green gram and black gram by galerucid beetle, *Madurasia obscurella* Jacoby (Coleoptera : Chrysomelidae) at Varanasi (U. P.). —*Entomon*, 7 (1) : 51-53.
827. **Singh, M. P.** 1982. Studies on the damage and chemical control of chafer beetles on grafted ber (*Zizyphus mauritiana* Lamk.) cultivars. —*Entomon*, 7 (2) : 247-250.
828. **Singh, O. P., Ali, S. I., Singh, U. C. and Misra, U. S.** 1982. Note on the toxicity of newer insecticides against the adult weevils of *Myllocerus undecimpustulatus maculosus* Desb. infesting hybrid sorghum in Madhya Pradesh. —*Indian J. agric. Sci.*, 52 (11) : 796-798.
829. **Singh, T.** 1981. A taxonomic study of the wing of Bruchidae (Coleoptera). —*Oriental Ins.*, 15 (2) : 221-225, figs. 10.
Wings of 43 species belonging to 9 genera of Indian Bruchidae were studied for the first time to spell out their taxonomic bearing.
830. **Singh, T.** 1982. Comparative morphology of the head capsule of adult Bruchidae (Coleoptera) and its taxonomic significance. —*Res. Bull. Panjab Univ.*, 33 (1-2) : 93-99.
The present study deals with external morphology of the head capsule of the adults of 34 species belonging to 9 genera and 3 subfamilies.
831. **Singh, T. and Gupta, S.** 1982. Morphology and histology of the mandibular gland in *Cicindela sexpunctata* Fabr. (Coleoptera : Cicindelidae). —*Uttar Pradesh J. Zool.*, 2 (1) : 14-18.
832. **Sinha, S. P.** 1982. Effect of initial population density on the population behaviour of rice weevil, *Sitophilus oryzae* (L.) in rice. —*Uttar Pradesh J. Zool.*, 2 (2) : 67-71.
833. **Sinha, S. P. and Ahsan, J.** 1982. Population behaviour of rice weevil (*Sitophilus oryzae* L.) in relation to different varieties of gram. —*Geobios*, 9 (4) : 163-164.
834. **Sinha, T. B., Pandey, R. K., Singh, R., Tripathi, C. P. M. and Kumar, A.** 1982. The functional response of *Coccinella septempunctata* Linn., a coccinellid predator of mustard aphid, *Lipaphis erysimi* Kalt. —*Entomon*, 7 (1) : 7-10.
The present work elucidates functional response of the grub of *Coccinella septempunctata* showing non-linear relationship between the amount of consumption and density of *Lipaphis erysimi*.
835. **Srivastava, P. K., Johri, A. and Rawal, D. C.** 1982. Save your grains from storage pests. —*Indian Fmr's Dig.*, 15 (11) : 31-33.
836. **Srivastava, S. K. and Sharan, R.K.** 1981. Histochemical localization of alkaline phosphatase in the alimentary canal of *Tribolium castaneum* (Herbst). —*J. ent. Res.*, 5 (2) : 175-176.
837. **Stephen, D. et al.** 1982. Evaluation of Oftanol 5 G for the control of white grub attacking coffee seedlings. —*J. Coff. Res.*, 12 (4) : 98-102.

838. Sudhakar, T. R. and Pandey, N. D. 1982. Relative resistance and influence of wheat varieties on the rice weevil, *Sitophilus oryzae* (L.). —*Bull. Grain Technol.*, **20** (2) : 78-85.
839. Sudhakar, T. R. and Pandey, N. D. 1982. Effect of structural variation of wheat grain varieties on rice weevil *Sitophilus oryzae* L. —*Bull. Grain Technol.*, **20** (3) : 183-186.
840. Teli, V. S., Pawar, M. B., Kalbhos, S. E. and Ajri, D. S. 1982. New record of *Polpoxena* species (Coleoptera : Chrysomelidae) as a pest of fig (*Ficus carica* L.). —*S. Indian Hort.*, **30** (4) : 295.
841. Upadhyay, V. B. 1982. Physiology of digestion in *Dactylosternum hydrophiloides* (Macleay) (Coleoptera : Hydrophilidae) : I. Movement of food through gut. —*J. Anim. Morph. Physiol.*, **29** (1-2) : 253-261.
842. Visalakshi, A., Devi, D. A. and Beevi, S. N. 1982. Persistence of toxicity of contact insecticide residues on cement surface to storage pests. —*Entomon*, **7** (2) : 233-234.
843. Vyas, H. N. and Saxena, H. P. 1982. Comparative efficacy of some insecticides against galerucid beetle, *Madurasia obscurella* Jacoby, infesting green gram. —*Indian J. agric. Sci.*, **52** (10) : 689-693.
844. Wadhi, S. R. and Parshad, B. 1982. Some new records of Coccinellidae from Sikkim State. —*Bull. Ent.*, **23** (1-2) : 5-8.
- The coccinellid component of the collection comprised 76 exs. representing 15 genera, 23 species, one variety, one new species of the genus *Ballia* and one unidentified species of *Epilachna*.
845. Yadava, C. P. S., Saxena, R. C., Mishra, R. K. and Dadheech, L. N. 1982. Anti-feeding properties of triphenyl tin acetate against the beetles of *Holotrichia consanguinea* (Blanchard). —*Indian J. Ent.*, **44** (3) : 287-288.
846. Zaz, G. M., Bhardwaj, S. C. and Yadava, C. P. S. 1982. Relative susceptibility of some wheat varieties to the lesser grain borer, *Rhizopertha dominica* Fabricius. —*Indian J. Ent.*, **44** (1) : 77-82.
- (xv) Diptera
847. Agarwal, M. L. and Kapoor, V. C. 1982. *Acanthiophilus helianthi* (Rossi) and *Chetostoma completum* Kapoor *et al.* (Diptera : Tephritidae), serious pests of *Centaurea cyanus* Linnaeus (Compositae) in India. —*J. ent. Res.*, **6** (1) : 102-104.
848. Ansari, M. A., Razdan, R. K., Sharma, V. P. and Mani, T. R. 1982. Ecology of anophelines in Basantpur village situated on the bank of Jumna. —*Indian J. Malar.*, **19** (1) : 65-68.
- Studies on the ecology of anophelines along Jumna with particular emphasis on *A. culicifacies* were indicated.
849. Bakshi, N., Bhasin, V. K. and Pillai, M. K. K. 1982. Laboratory evaluation of insect growth regulating compounds against mosquitoes. —*Entomon*, **7** (4) : 469-473.
850. Bapat, D. R. and Mote, U. N. 1982. Upgrading the resistance level of derivatives from Indian x Indian crosses of sorghum against shootfly. —*J. Maharashtra agric. Univ.*, **7** (2) : 170-173.

851. **Bapat, D. R. and Mote, U. N.** 1982. Sources of shootfly resistance in sorghum. —*J. Maharashtra agric. Univ.*, 7 (3) : 238-240.
852. **Batra, C. P.** 1982. Adult ecology of *Anopheles stephensi* with special reference to day—time resting places and biting rates in Salem, Tamil Nadu. —*Proc. Symp. Ecol. Anim. Popul. zool. Surv. India*, (4) (1978) : 19-22.
853. **Beri, S. K.** 1982. Biology and behaviour of *Melanagromyza dolichi* Sehgal, a pest on *Dolichos lablab* Linn. —*Bull. Ent.*, 23 (1-2) : 107-111.
854. **Beri, S. K.** 1982. Growth rate of digestive tract in immature stages of *Phytomyza horticola* Gour. —*Bull. Ent.*, 23 (1-2) : 111-115.
855. **Bharati, V. S., Mohan, P. C. and Hanumantha Rao, K.** 1982. Studies on some aspects of larval ecology of mosquitoes around Visakhapatnam. —*Proc. Symp. Ecol. Anim. Popul. zool. Surv. India*, (4) (1978) : 1-7.
856. **Bhatnagar, V. N., Dwivedi, S. R., Misra, B. G. and Das, M.** 1982. Detection and incrimination of *Anopheles minimus* Theobald 1901 as malaria vector in the foothill of Nagaland, India. —*Indian J. Malar.*, 19 (20) : 129-134.
857. **Biswas, S. et al.** 1982. A new technique for inducing oviposition in laboratory colonized mosquitoes. —*J. Com. Dis.*, 13 (4) (1981) : 284-285.
858. **Borikar, S. T. and Chopde, P. R.** 1982. Stability for shootfly resistance in sorghum. —*Indian J. Genet. Pl. Breeding*, 42 (2) : 155-158.
859. **Borikar, S. T., Chundurwar, R. D. and Chopde, P. R.** 1982. Genetic variability for shootfly resistance in sorghum. —*J. Maharashtra agric. Univ.*, 7 (3) : 223-225.
860. **Bose, D. and Mukherjee, A. S.** 1982. Transcription pattern in X chromosomal Cis-tandem duplication of *Drosophila melanogaster* problem of X chromosomal hyperactivity. —*Indian J. exp. Biol.*, 20 (8) : 623-625.
861. **Chakraborty, B. C., Das, N.G. and Malhotra, P. R.** 1982. Susceptibility of *Aedes (S) albopictus* larvae to synthetic insecticides. —*J. Com. Dis.*, 13 (4) (1981) : 286-287.
862. **Chavan, S. R. and Nikam, S. T.** 1982. Investigation of *Lantana camara* Linn. (Verbenaceae) leaves for larvicidal activity. —*Bull. Haffkine Inst.*, 10 (1) : 21-22.
863. **Chavan, S. R. and Nikam, S. T.** 1982. Larvicidal activity of *Lasiosiphon eriocephalus* (Dcne). —*Bull. Haffkine Inst.*, 10 (2) : 42-44.
864. **Das, B. C.** 1981. A new species of the genus *Leucopis* (Diptera : Chamaeyidae) from North West India. —*Bull. zool. Surv. India*, 4 (3) : 251-253.
865. **Das, P. K., Mariappan, T. and Reddy, C. B. S.** 1982. Susceptibility of *Culex quinquefasciatus*, *Aedes aegypti*, *Anopheles stephensi* against insecticides. —*Indian J. med. Res.*, 75 : 529-533.
866. **Das, S. K. and Dasgupta, B.** 1982. Photophilic behaviour of some blowflies in Calcutta. —*J. Beng. nat. Hist. Soc. (N. S.)*, 1 (1) : 31-34.

The result of the present investigation seemed to indicate that the males of blowflies were more heliophilic than the females and that the female blowflies were more scotophilic than the males. Scotophilic nature of female flies was closely connected with the habit of laying eggs in shady places.

867. **Das, S. K. and Dasgupta, B.** 1982. Efficiency of baits used for trapping blowflies in Calcutta. —*J. Beng. nat. Hist. Soc. (N. S.)*, **1** (1) : 35-43.

Largest number of blowflies trapped in Calcutta were attracted to ripe jackfruit in preference to other food stuff used as bait.

868. **Das, S.K., Roy, P. and Dasgupta, B.** 1982. Synanthropic indices for some blowflies in West Bengal. —*Oriental Ins.*, **15** (4) (1981) : 443-447.

Synanthropic indices for several species of blowflies trapped in Calcutta, Malda and Silliguri are calculated and compared.

869. **Dasgupta, S. K. and Sarkar, S.** 1982. A taxonomic report on the genus *Camptopterohelea* Wirth and Hubert (Diptera, Ceratopogonidae) from India. —*J. Beng. nat. Hist. Soc. (N. S.)*, **1** (1) : 68-78.

A taxonomic account with illustration of important structural parts of two new species *C. distincta* and *C. admirabilis* is described basing on 12 specimens, 11 females and 1 male, light-trapped during 1977-79 at Pasighat, Arunachal Pradesh.

870. **Dasmohapatra, D.P., Tripathy, N.K. and Das, C. C.** 1982. Temperature—related chromosome polymorphism in *Drosophila ananassae*. —*Proc. Indian Acad. Sci. (Anim. Sci.)*, **91** (3) : 243-247.

An attempt was made to assess the correlation, if any, between the frequency of different inversions and the environmental temperature.

871. **Deshmukh, S. D., Akhare, M. D. and Borle, M. N.** 1982. Varietal response of linseed to gallfly, *Dasyneura lini* Barnes. —*Indian J. Ent.*, **44** (1) : 97-99.

872. **Dutta Choudhury, J. and Malhotra, P.R.** 1982. Susceptibility of *Anopheles philippinensis* to DDT and dieldrin in Assam. —*Indian J. Malar.*, **19** (2) : 145-146.

873. **Dwivedi, A. K. and Shukla, S. P.** 1982. Utilization of cholesterol by the adults of house fly, *Musca domestica*. —*Entomon*, **7** (4) : 411-421.

874. **Dwivedi, Y.N.** 1982. *Drosophila dominici*, sp. nov. from Darjeeling district, India (Diptera : Drosophilidae). —*Oriental Ins.*, **15** (4) (1981) : 449-452.

875. **Gadagkar, R. et al.** 1982. Dosage compensation and sex determination in *Drosophila* mechanism of measurement of the X/A ratio+. —*J. Biosci.*, **4** (3) : 377-390.

876. **Gai, P. G. and Krishnamurthy, N. B.** 1982. *Drosophila neoimmigrans*, a new species from South Kanara, India (Diptera : Drosophilidae). —*Entomon*, **7** (4) : 493-497.

877. **Gandhale, D. N., Salunkhe, G. N. and Naik, L.M.** 1982. Relationship of sowing time and seed rate on shoot fly incidence in sorghum. —*Indian J. Pl. Prot.*, **10** : 67-69.

878. **Gangwar, V. S.** 1982. Biology of *Procontarinia* (= *Indodiplosis*) *mangifoliae* (Gover) (Cecidomyiidae : Diptera). — *Cecidologia ind.*, **16** (3) (1981) : 93-145.
- A complete account of the life cycle of the mango leaf gall midge *P. mangifoliae* including incubation period, larval period, pupation and sex-ratio at the time of emergence, mating and oviposition, etc. is given.
879. **Geetha Bai, M. and Sankaran, T.** 1982. Seasonal occurrence of *Musca domestica* L. (Dipt. : Muscidae) and other flies in relation to their pupal parasites in animal manure in and around Bangalore. — *Proc. Symp. Ecol. Anim. Popul. zool. Surv. India*, (3) (1978) ; 133-141.
880. **Ghosh, M., Chatterjee, R. N. and Mukherjee, A. S.** 1982. Cytochemical characterization of the functional morphology and nucleic acid metabolism of the nucleolar chromatin of giant salivary gland cells of *Drosophila*. — *Indian J. exp. Biol.*, **20** (11) : 797-804.
881. **Guha, D. K., Chaudhuri, P. K. and Nandi, S. K.** 1982. Taxonomic studies of Chironominae (Chironomidae : Diptera) from West Bengal : genus *Dicrotendipes* Kieffer. — *Proc. zool. Soc. Calcutta*, **33** (1-2) (1980) ; 29-38.
882. **Gupta, J. P. and Panigrahy, K. K.** 1982. Description of three new species of *Drosophila* (*Scaptodrosophila*) from Orissa, India. — *Proc. Indian Acad. Sci. (Anim. Sci.)*, **91** (6) : 631-637.
883. **Gupta, M., Pant, N. C. and Lal, B. S.** 1982. Symbiotes of *Dacus cucurbitae* (Coquillette) I. Location and nature of association. — *Indian J. Ent.*, **44** (4) : 325-330.
884. **Gupta, M., Pant, N. C. and Lal, B. S.** 1982. Symbiotes of *Dacus cucurbitae* (Coquillette) II. Cultivation and identification. — *Indian J. Ent.*, **44** (4) : 331-336.
885. **Gupta, M., Pant, N. C. and Lal, B. S.** 1982. Symbiotes of *Dacus cucurbitae* (Coquillette) III. Transmission. — *Indian J. Ent.*, **44** (4) : 337-343.
886. **Jadhav, G. D. and Jotwani, M. G.** 1982. Efficacy of different formulations of carbofuran and isofenphos for the control of sorghum shootfly, *Atherigona soccata* (Rondani). — *J. ent. Res.*, **6** (1) : 13-17.
887. **Jadhav, G. D. and Jotwani, M. G.** 1982. Oviposition by the shootfly, *Atherigona soccata* (Rondani) on sorghum seedlings emerging from Carbofuran treated and untreated seeds. — *J. ent. Res.*, **6** (2) : 206-208.
888. **Jadhav, G. D. and Jotwani, M. G.** 1982. Site of action of systemic insecticides on freshly hatched maggots of sorghum shootfly. — *Indian J. Ent.*, **44** (4) : 405-407.
889. **Joseph, A. N. T.** 1981. Further study on the aspects of population fluctuations of phlebotomid sandflies (Diptera : Phlebotomidae) in North Bihar. — *Bull. zool. Surv. India*, **4** (3) : 337-364.
- This paper deals with the continued study of numerical fluctuation of population of phlebotomid sandflies of Darbhanga, Samastipur, Sitamarhi and Muzaffarpur districts of North Bihar for two years i.e. from Nov. 1979. to Sept. 1981. A total number of 14,587 flies belonging to 3 spp. were collected, the increase and decrease of their population are discussed in relation to abiotic factors and the cause for the spurt in population is also discussed.

890. **Joseph, A. N. T. and Ninan, T. N.** 1982. Aspects of population fluctuations of phlebotomid sandflies (Diptera : Phlebotomidae) in Calcutta and environs. —*Bull. zool. Surv. India*, **4** (3) : 241-245.
- Fluctuation of populations of three species of phlebotomid sandflies *Phlebotomus argenipes* Annandale and Brunetti, *P. papatasi* Scopoli and *Sergentomyia bobu* (Annandale) from four localities in Calcutta and environs has been studied from Feb. 1978 to Jan. 1979 in relation with temperature, rainfall, humidity and wind velocity.
891. **Joseph, A. N. T. and Parui, P.** 1981. A new species of *Lonchoptera* Meigen (Diptera : Lonchopteridae) from North West India. —*Bull. zool. Surv. India*, **4** (3) : 255-256.
892. **Joshi, R. C. and Venugopal, M. S.** 1982. Some observations on stem gall of *Pongamia glabra* Vent. caused by an unidentified agromyzid in relation to gall anatomy. —*Indian J. Pl. Prot.*, **10** : 89-90.
893. **Kalode, M. B., Krishnaiah, N. V. and Kormaty, Y. F.** 1982. New trends in chemical control of rice gall midge, *Orseolia oryzae* (Wood-Mason). —*Indian J. Pl. Prot.*, **9** (1) (1981) : 34-44.
894. **Kashyap, N. P. and Hameed, S. F.** 1982. Evaluation of some organophosphorus insecticides against *Dacus cucurbitae* Coquillett on peach.—*Proc. Indian Acad. Sci. (Anim. Sci.)*, **91** (1) : 45-55.
- The results of evaluation of the effectiveness of two spray schedules of fenitrothion, fenthion, malathion, methyl parathion and trichlorphon on peach against the neonate larvae of fruit fly, *D. cucurbitae* have been reported.
895. **Kashyap, R. K., Bhanot, J. P. and Verma, A. N.** 1982. Relative susceptibility of pea cultivars against leaf miner, *Melanogromyza conavistae* Greathead (Diptera : Agromyzidae). —*Haryana agric. Univ. J. Res.*, **12** (1) : 128-129.
896. **Kaur, P. and Kaur, G.** 1982. Polytene chromosomes of *Musca domestica* L. (Muscidae : Diptera). —*Nucleus*, **25** (3) : 123-129.
897. **Khan, M. A.** 1982. Effect of metepa on some larval tissues of *Musca domestica* nebulosa. —*J. Bombay nat. Hist. Soc.*, **79** (1) : 219-221.
898. **Kuchanwar, D. B., Taley, Y. M. and Rajurkar, B. S.** 1982. Bionomics of *Orseolia oryzae* (W. M.) (Diptera : Cecidomyiidae). —*P. K. V. Res. J.*, **6** (1) : 49-55.
- The life history of paddy gall midge was studied during the months of Aug.-Sept. 1971.
899. **Lakhotia, S. C. and Mishra, A.** 1982. Functional organisation of Polytene-X-chromosome in two X-chromosome inversion carrying larvae of *Drosophila melanogaster* reared at 24°C or at 10°C.—*Indian J. exp. Biol.*, **20** (9) : 643-651
900. **Makar, P. V., Kharole, V. U., Choudhuri, K. G., Patil, B. D. and Ajri, D. S.** 1982. Relative residual toxicity of some insecticides to larvae of *Aleurocanthus woglumi* Ashby. —*J. Maharashtra agric. Univ.*, **7** (2) : 197-198.
901. **Menon, K. K. R., Rao, A. S. and Amonkar, S.V.** 1982. Toxic acidity and histopathological effects of *Bacillus sphaericus* (ISPC-5) on mosquito larvae. —*Indian J. exp. Biol.*, **20** (10) : 768-772.

902. **Mishra, A. and Lakhotia, S. C.** 1982. Replication in *Drosophila* chromosomes : Part VIII—Temporal order of replication of specific sites in polytene chromosomes from 24°C and 10°C reared larvae of *D. melanogaster*.—*Indian J. exp. Biol.*, **20** (9) : 652-659.
903. **Mote, U. N.** 1982. Efficacy of different formulations of some insecticides against sorghum shootfly. —*Entomon*, **7** (3) : 265-269.
904. **Mote, U. N., Bapat, D. R., Shirole, S. M. and Murti, T. K.** 1982. Effect of carbofuran and azotobacter culture on the shootfly incidence and sorghum yield. —*Indian J. Pl. Prot.*, **9** (1) (1981) : 45-49.
905. **Mote, U. N., Bapat, D. R., Shirole, S. M. and Murti, T. K.** 1982. Estimation of losses caused by major pests in main and ratoon crops of sorghum. —*Indian J. Pl. Prot.*, **9** (1) (1981) : 50-55.
906. **Muniyappa, N., Reddy, G. S. and Krishnamurthy, N. B.** 1981. Two new species of *Drosophila* from India (Diptera : Drosophilidae). —*Oriental Ins.*, **15** (2) : 215-220, figs. 11.
907. **Muniyappa, N., Reddy, G. S. and Prakash, H. S.** 1982. *Drosophila cauverii*—a new species of *Drosophila* from Coorg District, Western Ghats, South India. —*Entomon*, **7** (1) : 1-5.
- A new species *Drosophila cauverii*, a member of the *montium* subgroup of the *melanogaster* species group, collected from the bank of river Cauvery in Coorg Dist. is described.
908. **Nandi, B. C. and Ray, P.** 1982. Sarcophagid flies (Diptera : Sarcophagidae) from Sikkim, India. —*Rec. zool. Surv. India*, **79** (3 & 4) (1981) : 457-461.
909. **Nandi, B. C. and Ray, P.** 1982. Sarcophagid flies from Assam and Arunachal Pradesh, India (Diptera : Sarcophagidae). —*Rec. zool. Surv. India*, **80** (1 & 2) : 117-126.
910. **Natarajan, K. and Chelliah, S.** 1982. Evaluation of insecticides against sorghum shootfly (*Altherigona soccata* Rondani).—*Indian J. Pl. Prot.*, **9** (2) (1981) : 202-203.
911. **Panicker, K. N.** 1982. Studies on *Aedes aegypti* populations of India. —*Proc. Symp. Ecol. Anim. Popul. zool. Surv. India*, (4) (1978) : 31-36.
912. **Panigrahi, K. K. and Gupta, J. P.** 1982. Description of a new species and record of two known species of the genus *Leucophenga* (Diptera : Drosophilidae) from India. —*Entomon*, **7** (4) : 487-491.
- Description of *L. pentapunctata* a new species and two newly recorded species *L. regina* and *L. abbreviata* are given.
913. **Patel, J. R. and Jotwani, M. G.** 1982. Efficacy and economics of certain insecticides used for the control of sorghum shootfly *Atherigona soccata* (Rondani) and stem borer *Chilo partellus* (Swinhoe). —*Entomon*, **7** (4) : 389-395.
914. **Patel, R. K. and Rawat, R. R.** 1982. Note on the estimation of loss in yield of kodo—millet caused by the attack of shootfly. —*Indian J. agric. Sci.*, **52** (12) : 880.
915. **Prakash, R. and Jain, S.** 1982. Synchronous allelic expression at esterase and acid phosphatase loci in interspecific *Drosophila* hybrids. —*Indian J. exp. Biol.*, **20** (8) : 582-587.

916. Prasad, S. N. and Grover, P. 1982. Biology of *Contarinia citri* and *Dasineura citri* midges attacking Indian citrus.—*Cecidologia ind.*, 16 (1-2) (1981) : 1-80, figs. 12.
- Observations have been recorded in the midge behaviour such as emergence, mating, oviposition etc.
917. Radhke, S. G. and Borle, M. N. 1982. Status of Rhizome fly, *Mimegralla coeruleifrons* Macquart on ginger. —*P.K.V. Res. J.*, 6 (2) : 68-69.
918. Rajamani, S., Kulshrestha, S. K. and Pasalu, I.C. 1982. Effectiveness of some insecticides against gall midge (*Orseolia oryzae* W. M.) under different modes of application. —*Indian J. Pl. Prot.*, 9 (2) (1981) : 215-218.
919. Ramesh, S.R. and Rajasekarasetty, M.R. 1982. Chromosomal repatterning in drosophila : *Drosophila nasuta nasuta* and *D. kohkoa*. —*Proc. Indian Acad. Sci. (Anim. Sci.)*, 91 (1) : 1-5.
- The nature of banding in *D. kohkoa* is studied in comparison with that of *D. n. nasuta* which is taken as the standard.
920. Ranade, D.R. 1981. The developmental anatomy of the reproductive system of *Musca domestica nebulosa* Fabr. (Diptera : Cyclorrhapha—Muscidae). —*J. Anim. Morph. Physiol.*, 28 (1-2) : 9-14.
921. Rao, A. P. 1982. Physiological activity of the neuroactive substance released into cockroach blood by the action of heptachlor. —*Entomon*, 7 (4) : 423-425.
922. Rao, V. N., Rao, V. L. V. P., Rao, B. H. K. and Reddy, P. S. 1982. Note on the effect of cultural practices on the incidence of insect pests of rice. —*Indian J. agric. Sci.*, 52 (1) : 48-50.
923. Rao, V.N., Reddy, P. S. and Subba Rao, C. 1982. Impact of natural enemies on rice pest populations. —*Indian Fmg.*, 32 (5) : 20-21.
- Out of the 70 species of insects identified as pests of rice, the yellow stem borer *Sircothrips incertulas* and the rice gall midge, *Orseolia oryzae* are the two most important ones.
924. Reddy, A. R., Venkateswarlu, S. and Singh, O. N. 1982. Note on screening of germplasm of pigeonpea for resistance to podfly (*Melanogromyza obtusa* Mall.). —*Indian J. agric. Sci.*, 52 (5) : 342.
925. Roy, J. K., Lakhota, S. C. and Mello, M. L. S. 1982. Further observations on Hoechst 33258 plus hypotonic treatment induced supercondensation of interphase heterochromatin in *Drosophila masuta* cells. —*Indian J. exp. Biol.*, 20 (11) : 791-796.
926. Roy, P. and Dasgupta, B. 1982. Myiasis in domesticated animals in Silliguri. —*J. Beng. nat. Hist. Soc. (N. S.)*, 1 (1) : 44-51.
- The result of the survey, conducted in Silliguri and adjoining areas, revealed that *Chrysomya bezziana* is the most dangerous myiasis-producing fly in the area followed by *Sarcophaga misera* and *S. ruficornis*.
927. Salunkhe, G. N., Gandhale, D. N., Murti, T. K. and Naik, L. M. 1982. Field screening of sorghum lines for resistance to shootfly. —*Maharashtra agric. Univ.*, 7 (3) : 270.
928. Sandhu, G. S. and Dhaliwal, G. S. 1982. Control of sorghum shootfly, *Arttherigona soccata* Rond, with insecticidal dusts on fodder sorghum. —*Entomon*, 7 (1) : 57-61.

929. Sandhu, R. 1982. Morphological study on the tracheal system of the mature larva of *Udumbaria nainiensis* Grover (Cecidomyiidae : Diptera). —*Res. Bull. Panjab Univ.*, 33 (1-2) : 121-127.
- Cecidomyiid morphology and the anatomy of the respiratory system of the mature larva (*U. nainiensis*) have been studied.
930. Sareen, M. L. and Kaur, P. 1982. Cytochemical studies on vitellogenesis in *Physiphora aenea*. —*Res. Bull. Punjab Univ.*, 33 (1-2) : 47-56.
- Three types of yolk globules of different chemical composition have been observed in *P. aenea*.
931. Saxena, S. C. and Yadav, R. S. 1982. New mosquito larvicides from indigenous plants *Delonix regia* and *Oligochaeta ramosa*. —*Adv. Biosci.*, 1 (1) : 92-94.
932. Sharma, S. K. and Wattal, B. L. 1982. Further studies on mosquito larvicidal potential of mucilaginous seeds. —*J. ent. Res.*, 6 (2) : 159-165.
933. Sharma, S. P. and Inderjit, 1982. Effect of temperature on the life span of *Zaprionus paravittiger* (Drosophilidae : Diptera). —*J. Anim. Morph. Physiol.*, 29 (1-2) : 222-227.
934. Sharma, S. S., Dahiya, B. and Kapoor, K. 1982. Some aspects of stemfly infestation as influencing growth and yield attributes in urdbean. —*Indian J. Pl. Prot.*, 10 : 76-78.
935. Sharma, V. P. 1982. Manipulation of biological environment to prevent malarial resurgence. —*Proc. Symp. Anim. Popul. zool. Surv. India*, (4) (1978) : 9-17.
936. Shirole, S. M., Rathod, R. K., Navale, P.A. and Harinarayana, G. 1982. Natural incidence of shootfly on little millet. —*J. Maharashtra agric. Univ.*, 7 (2) : 194-195.
937. Shukla, G. S. and Singh, R. N. 1982. Histopathological effect of chemosterilant (Colchicine) on the ovarian tissues of *Chrysomya megacephala* Fabr. (Diptera : Calliphoridae). —*J. Anim. Morph. Physiol.*, 29 (1-2) : 262-264.
938. Singh, B. U. and Thobbi, V. V. 1932. Chemical control of shoot fly on sorghum. —*Indian J. Pl. Prot.*, 10 : 73-75.
939. Singh, M. P. and Pareek, O. P. 1982. Chemical control of ber fruit fly *Carpomyia vesuviana* Costa. —*Indian J. Pl. Prot.*, 9 (2) (1981) : 180-182.
940. Singh, O. P. 1982. Control of leaf miner in soybean. —*Fmr's J.*, 2 (3) : 29-30.
941. Singh, O. P. et al. 1982. Note on the ovipositional behaviour of pigeonpea podfly, *Melanagromyza obtusa* (Malloch). —*Indian J. agric. Sci.*, 52 (4) : 267-268.
942. Singh, O. P. and Gupta, J. P. 1981. New records and new species of *Drosophila* (Diptera : Drosophilidae) from India. —*Oriental Ins.*, 15 (2) : 207-214, figs. 2.
- Taxonomic account of four species of *Drosophila* is given. Of them, one is new to science while three are recorded for the first time from India.
943. Singh, P. and Mavi, G. S. 1982. A study of mating behaviour of the leaf-miner, *Phytomyza horticola* Goureaux on brassicas. —*Uttar Pradesh J. Zool.*, 2 (1) : 27-31.

944. Sood, N. K. and Pathak, S. C. 1982. Role of flowering duration in linseed resistance to the bud fly, *Dasyneura lini*. —*Indian J. Pl. Prot.*, 9 (2) (1981) : 141-143.
945. Sood, N. K., Pathak, S. C. and Pathak, E. 1982. Relationship of temperature parameters to the extent of infestation by linseed bud fly *Dasyneura lini* Barnes. —*Indian J. Pl. Prot.*, 9 (2) (1981) : 137-140.
946. Sood, N. K. and Sidhu, A. 1982. Varietal susceptibility of linseed (*Linum usitatissimum* Linn.) to *Dasyneura lini* Barnes (Diptera : Cecidiomyidae). —*J. N. K. V. V. Res. J.*, 16 (2) : 120-122.
947. Srivastava, U.S., Kaul, D., Shukla, K. M. and Tewari, R. R. 1982. The polytene chromosomes of *Parasarcophaga ruficornis* (Fab.) (Sarcophagidae : Diptera). —*Proc. natn. Acad. Sci. India*, 52 B (2) : 156-164.
- The paper provides a cytological map of polytene chromosomes of *P. ruficornis*.
948. Sukhani, T. R. and Jotwani, M. G. 1982. Spot treatment of granular insecticides for the control of sorghum shootfly, *Atherigona soccata* (Rondani). —*Indian J. Ent.*, 44 (2) : 117-120.
949. Sukhani, T. R. and Jotwani, M. G. 1982. Insecticidal seed soaking technique for the control of sorghum shootfly *Atherigona soccata* (Rondani). —*J. ent. Res.*, 6 (1) : 104-106.
950. Taley, Y. M., Kuchanwar, D. B. and Rajurkar, B. S. 1982. Chemical control of paddy gall midge, *Orseolia oryzae* (Cecidomyiidae : Diptera). —*P. K. V. Res. J.*, 6 (2) : 26-31.
951. Taley, Y.M., Thakre, K.R. and Rajurkar, B.S. 1982. Note on the trends in the percentage infestation of *Atherigona soccata* Rondani during 1968-69 to 1970-71. —*P. K. V. Res. J.*, 6 (1) : 75.
952. Thakur, J. N. and Mann, S. K. 1982. Morphological and histological study of reproductive organs of normal and sodium azide treated *Musca domestica* L. —*Indian J. Ent.*, 44 (3) : 219-224.
953. Tripathi, C. P. M. and Chaudhury, H. S. 1981. Effect of thiourea on DNA synthesis in the ovarioles of flesh-fly, *Sarcophaga ruficornis* Fabricius (Diptera : Cyclorrhapha). —*J. ent. Res.*, 5 (2) : 143-146.
954. Tripathi, C. P. M. and Kumar, A. 1982. Effect of thiourea on lipid synthesis in the ovarioles of flesh-fly, *Sarcophaga ruficornis* (Fabr.) (Diptera : Cyclorrhapha). —*Entomon*, 7 (2) : 181-185.
955. Vasantha, K., Subbarao, S. K., Adak, T. and Sharma, V. P. 1982. Karyotypic variations in *Anopheles culicifacies* complex. —*Indian J. Malar.*, 19 (1) : 27-32.
- The cytogenetical study was undertaken and the study revealed that the Y-chromosome is submetacentric in species A and acrocentric in species B of the taxon *A. culicifacies*. This finding can be used in the identification of sibling species as an alternative to polytene chromosome method.
956. Verma, S. and Dikshit, A. K. 1982. Persistence of different insecticides against pea leaf-miner, *Phytomyza atricornis* Meigen. —*Indian J. agric. Sci.*, 52 (1) : 4-6.
957. Vittal, M. and Deo, R. R. 1982. A note on the feeding behaviour of mosquitoes in Maharashtra villages. —*Indian J. Malar.*, 19 (1) : 63-64.

958. Vittal, M., Mustafa, S. M., Deobhankar, R. B., Deshpande, L. B. and Deo, R. R. 1982. Insecticide susceptibility status of malaria vectors in Maharashtra.—*Indian J. Malar.*, **19** (1) : 59-61.
959. Vyas, H. N. and Saxena, H. P. 1982. Field evaluation of some insecticides against stem fly, *Melanagromyza phaseoli* Coquillete infesting green gram, *Vigna radiata* (L.) Wilezeck. —*Gujarat agric. Univ. Res. J.*, **7** (2) : 102-104.
960. Vyas, H. N. and Saxena, H. P. 1982. Comparative efficacy of phorate, disulfoton and carbofuran against leaf miner, *Phytomyza horticola* Gouraeu (= *atricornis*) infesting peas (*Pisum sativum* L.). —*Indian J. Pl. Prot.*, **9** (1) (1981) : 56-60.
961. Yadav, U. R. and Shrestha, V. C. 1982. Notes on some freshwater larvae of Chironomidae (Diptera) newly reported from Nepal.—*J. nat. Hist. Mus.*, **6**(1-4) : 111-117.
- The present investigation recorded 11 genera of the larvae which are new records for Nepal.
962. Yein, B. R. and Singh, H. 1982. Effect of pesticides and fertilizers on the population of whitefly and incidence of yellow-mosaic virus in green gram. —*Indian J. agric. Sci.*, **52** (12) : 852-855.
963. Zaka-ur-rab, M. 1981. *Cystiphora taraxaci* Kieffer (Diptera : Cecidomyiidae) mining the leaves of *Taraxacum officinale* Weber (Compositae) in Kashmir. —*J. Bombay nat. Hist. Soc.*, **78** (3) : 624-625.
- (xvi) Lepidoptera
964. Abdulali, S. 1982. More Butterflies from Bombay—2. —*J. Bombay nat. Hist. Soc.*, **79** (1) : 216.
965. Abdulali, S. 1982. Strange practice of a caterpillar—a correction. —*J. Bombay nat. Hist. Soc.*, **79** (1) : 218.
966. Alam, M. A. et al. 1982. Chemical control of brinjal shoot and fruit borer *Leucinodes orbonalis* Gn. with newer insecticide. —*Entomon*, **7** (2) : 133-135.
967. Alam, M.A., Rao, P.K. and Rao, B.H.K. 1982. Biology of brinjal shoot and fruit—borer, *Leucinodes orbonalis* Guen. —*Indian J. agric. Sci.*, **52** (6) : 391-395.
968. Ambika, B. and Abraham, C. C. 1982. Effect of juvenile hormone analogue methoprene (ZR-515) on development of eggs and larvae of *Corcyra cephalonica* Stainton (Lepidoptera : Pyralidae).—*Agric. Res. J. Kerala*, **20** (1) : 60-62.
969. Anon, 1982. Cashew leaf—folder.—*Intensive Agric.*, **20** (9-10) : 22.
970. Appa Rao, T. and Reddy, A. S. 1982. Effect of three popular insecticides in combination with urea and naphthalene acetic acid in controlling spotted bollworm of cotton. —*Andhra agric. J.*, **27** (5 & 6) (1980) : 290-293.
971. Arora, G. S. 1982. On a new species of the genus *Brachylia* Felder from India (Cossidae : Lepidoptera). —*Rec. zool. Surv. India*, **79** (3 & 4) (1981) : 405-409.
972. Arora, G.S. and Chaudhury, M. 1982. On the lepidopterous fauna of Arunachal Pradesh and adjoining areas of Assam in North-east India : Family Arctiidae. —*Zool. Surv. India, Tech. Monogr.*, **6** : 1-65, 4 pls.

The paper deals with 35 species of family Arctiidae mainly from Arunachal Pradesh; proposes a new name *Stryropha*; brings to light four species as new to India and two as new to whole of north eastern India; and gives diagnostic features of various genera and species along with keys for their identification.

They have discovered ocelli in several genera of Lithosiinae, which were reported to be absent so far.

973. Arora, G. S. and Nandi, D. N. 1982. On the butterfly fauna of Andaman and Nicobar Islands (India). II. Pieridae. — *Rec. zool. Surv. India*, **80** (1 & 2) : 1-15.
974. Ashok, M. V. and Ramakrishnan, N. 1981. Certain observations on the physico-chemical properties of nuclear polyhedrosis virus of *Spodoptera litura* (Fabricius). — *J. ent. Res.*, **5** (1) : 43-46.
975. Awaknavar, J. S., Thontadarya, T.S. and Patil, B. V. 1982. Termination of diapause of the long-cycle larvae of the pink bollworm *Pectinophora gossypiella* (Saunders) and factors affecting it. — *Mysore J. agric. Sci.*, **16** (4) : 414-417.
976. Awasthi, V. B. and Singh, U. V. 1982. Studies on neurosecretory cells of the brain of *Achoea janata* Linn. (Lepidoptera : Noctuidae) during post-embryonic development. — *Entomon*, **7** (3) : 285-295.
977. Awate, B. G., Patil, A. S., Gandhale, D. N. and Naik, L. M. 1982. Effective control of bollworms on cotton with synthetic pyrethroids. — *Cott. Dev.*, **12** (1 & 2) : 67-69.
978. Baksha, M. W. and Ali, M. I. 1982. Relative susceptibility of different cultivars of brinjal to brinjal shoot and fruit borer. — *Bangladesh J. Agric.*, **7** (3-4) : 22-26.
- The relative susceptibility level of 13 cultivars of brinjal to brinjal shoot and fruit borer was studied. Considering both shoot and fruit infestation the cultivars Jhumki, Indian and Baromashi were found superior.
979. Balasubramanian, G., Gopalan, M., Balasubramanian, M., and Kulandaivelu, R. 1982. Influence of weather factors on the incidence of stem borer in rice. — *Indian J. Pl. Prot.*, **9** (1) (1981) : 82-87.
- Experiments were conducted at Coimbatore and Bhavanisagar to predict the stemborer damage in relation to weather factors.
980. Basalingappa, S. et al. 1982. Determination of body lipid from different stages of the moth *Parasa lepida* Cramer (Limacodidae : Lepidoptera). — *J. Anim. Morph. Physiol.*, **29** (1-2) : 286-288.
981. Behura, B. K. and Swain, V. 1982. On the haemocytes of *Acraea violae* (Fabr.) (Lasiocampidae : Lepidoptera). — *J. zool. Soc. India*, **31** (1-2) (1979) : 1-8.
982. Bhanot, J. P., Verma, A. N. and Grewal, R. P. S. 1982. Effect of controlling insect pests attacking forage sorghum earheads grain yield of crop. — *Haryana agric. Univ. J. Res.*, **12** (3) : 521-522.
983. Bhardwaj, S. P. 1982. Note on a new record of leopard moth, *Zeuzera multistrigata* Moore (Lepidoptera : Cossidae), on cherry. — *Indian J. agric. Sci.*, **52** (12) 881-882.
984. Bhaskar, M. et al. 1982-83. Growth pattern of silkworm larvae, *Bombyx mori* L. on exposure to prolactin. — *Indian J. Seric.*, **21-22** : 33-35.

985. Borikar, P. S., Madansure, A. N., Jambhale, N. D., Gite, N. D., and Misal, M. P. 1982. Damage caused by *Heliothis armigera* (Hubner) on different cultivars of gram. —*Indian J. Ent.*, 44 (3) : 290-292.
986. Butter, N. S., Singh, J. and Sukhija, H. S. 1982. Use of synthetic pyrethroids against bollworms of arboreum cotton in the Panjab. —*Indian J. Ent.*, 44 (2) : 113-116.
987. Chakravorty, S. C., Basu, A. K. and Sahni, V. M. 1982. Variability in tannin and protein contents in fruiting parts in relation to the incidence of pink bollworm in cotton. —*Indian J. agric. Sci.*, 52 (11) : 767-773.
988. Chand, A. T. and Sehgal, S. S. 1982. Gamma irradiation of the larval stage of rice moth : Effects on mating frequency, fecundity and fertility of the adults and inheritance of radiation-induced sterility. —*Ann. agric. Res.*, 3 (1-2) : 69-75.
989. Chaturvedi, N. 1982. Some butterflies from Bhutan. —*J. Bombay nat. Hist. Soc.*, 79 (1) : 217-218.
990. Chaturvedi, N., Pimento, R. and Husain, S. A. 1981. Butterflies of Arunachal Pradesh. —*J. Bombay nat. Hist. Soc.*, 78 (3) : 618-620.
991. Chaturvedi, N. and Satheesan, S. M. 1982. Butterflies of Bombay—9. —*Hornbill*, (1) : 29.
992. Chaturvedi, N. and Satheesan, S. M. 1982. Butterflies of Bombay—10. —*Hornbill*, (2) : 39.
993. Chaturvedi, N. and Satheesan, S. M. 1982. Butterflies of Bombay—11. —*Hornbill*, (4) : 33.
994. Choudhary, R. S. 1982. Control of brinjal shoot and fruit borer *Leucinodes orbonalis* Guen. (Pylalidae : Lepidoptera). —*Entomon*, 7 (3) : 257-259.
995. Chaudhuri, A. and Medda, A. K. 1982. Growth stimulating effect of thyroxine on female and male silkworms, *Bombyx mori* L. —*Indian J. Physiol. all. Sci.*, 36 (3) : 62-69.
- The present report deals with the changes in body weight, cocoon (without pupa) weight and gonad weight in female and male silkworms after a single injection of different doses of thyroxine.
996. Chaudhary, J. P., Bhardwaj, S. C. and Gupta, J. N. 1982. Comparative efficacy of some granular insecticides for the control of sugarcane top borer, *Tryporyza nivella* F. —*Haryana agric. Univ. J. Res.*, 12 (2) : 313-316.
997. Chaudhury, J. P., Rustagi, K. P. and Yadav, L. S. 1982. Intensity of attack of *Heliothis armigera* (Hubner) on gram in Haryana. —*Indian J. Ent.*, 44 (2) : 191-192.
998. Chaudhary, J. P. and Sharma, S. K. 1982. Feeding behaviour and larval population levels of *Heliothis armigera* (Hubner) causing economic threshold of damage to the gram crop. —*Haryana agric. Univ. J. Res.*, 12 (3) : 462-466.
999. Das, A. K. and Dev Roy, M. K. 1982. Note on a fruit borer of mangroves of Andaman Islands, India. —*Geobios News Rep.*, 1 : 131.
1000. Dass, R. and Parshad, B. 1982. Technique of separation of eggs of *Spodoptera litura* (Fabricius) affecting parasitization by *Telenomus remus* Nixon. —*J. ent. Res.*, 6 (2) : 208-210.

1001. **Datta, R. K., Sugai, E. and Nagaraj, C. S.** 1982-83. Effect of juvenile hormone on the high temperature induced male sterility in silkworm, *Bombyx mori* L. —*Indian J. Seric.*, **21-22** : 25-32.
- The physiological changes in the process of spermiogenesis leading to recovery in fertility following the Juvenile Hormone and heat treatments were discussed.
1002. **Deb, D. C. and Chakravorty, S.** 1982. Effect of precocene II, with or without juvenoid pretreatment on growth and differentiation of testis of *Corcyra eephalonica* (Stainton). —*Indian J. exp. Biol.*, **20** (10) : 742-747.
1003. **Deshmukh, P. D., Rathore, Y. S. and Bhattacharya, A. K.** 1982. Effect of temperature on the growth and development of *Diacrisia obliqua* (Walker) on five host plants. —*Indian J. Ent.*, **44** (1) : 21-33.
1004. **Deshpande, A. D. and Ramakrishnan, N.** 1982. Pathogenecity of certain serotypes of *Bacillus thuringiensis* Berliner against *Achoea janata* L.—*Entomon*, **7** (2) : 239-245.
1005. **Devaiah, M.C.et.al.** 1982-83. Biology of the hairy caterpillar, *Thiacidas postica* Walker (Lepidoptera : Noctuidae) a pest of Tasar food plant, *Zizyphus jujuba* Lamarck. —*Indian J. Seric.*, **21-22** : 16-20.
- The biology of this pest was studied under laboratory conditions during September—October 1979 at a room temperature of 25.61 to 28.61°C and relative humidity of 94.06 to 96.61 percent.
1006. **Devaiah, M. C., Kawakami, K. and Govindan, R.** 1982-83. Efficacy of some fungicides on the control of *Aspergillus* disease of the silkworm, *Bombyx mori* L. —*Indian J. Seric.*, **21-22** : 73-74.
1007. **Devi, D. A. and Mohandas, N.** 1982. Relative efficacy of some antifeedants and deterrents against insect pests of stored paddy. —*Entomon*, **7** (3) : 261-264.
1008. **Dhankhar, B. S., Nand Kishore, Sharma, D. R. and Pandita, M. L.** 1982. Susceptibility of *Solanum khasianum* to brinjal shoot and fruit borer (*Leucinodes orbonalis* Guen.). —*Haryana agric. Univ. J. Res.*, **12** (3) : 523-524.
1009. **Dhotmal, N. J. and Dumbre, R. B.** 1982. Laboratory studies on the bionomics of angoumois grain moth, *Sitotroga cerealella* (Oliv.) on different rice varieties (Lepidoptera : Gelechiidae). —*Bull. Grain Technol.*, **29** (1) : 32-36.
- Mean number of eggs laid per female varied from 40. 88 to 57. 88 on different rice varieties. Fecundity was maximum on Masuri while minimum on Vikram suggesting preference of fine grained varieties for oviposition.
1010. **Dubey, A. K., Dixit, S.A. and Katiyar, O. P.** 1982. The influence of host plants on body length and body-weight of gram pod-borer, *Heliothis armigera* (Hubner) (Lepidoptera : Noctuidae). —*J. N. K. V. V. Res. J.*, **15** (4) (1981) : 145-148.
1011. **Durbey, S. L. and Sarup, P.** 1982. Ovipositional response of moths of *Chilo partellus* (Swinhoe) on different maize germplasms. —*J. ent. Res.*, **6** (1) : 1-9.

1012. **Durbey, S. L. and Sarup, P.** 1982. Preferential plant sites for oviposition of *Chilo partellus* (Swinhoe) moths in different maize germplasms. —*J. ent. Res.*, **6** (2) : 111-116.
1013. **Durbey, S. L. and Sarup, P.** 1982. Morphological characters—development and density of trichomes on varied maize germplasms in relation to preferential oviposition by the stalk borer, *Chilo partellus* (Swinhoe). —*J. ent. Res.*, **6** (2) : 187-196.
1014. Deleted.
1015. **Dwivedi, S. and Chatteraj, A. N.** 1982. Management of the population of *Atteva fabriciella* (Swed), a forest pest of India with Hempa. —*Comp. Physiol. Ecol.*, **7** (2) : 99-103.
- A. fabriciella* is a serious and sporadic pest of *Ailanthus* sp. which is a source of timber. The chemical holds out promise for an effective reduction in the population and it has an added advantage of being less toxic as evident from mortality rate.
1016. **Gajendran, G. and Gopalan, M.** 1982. Note on the antifeedant activity of *Parthenium hysterophorus* Linn. on *Spodoptera litura* Fabricius (Lepidoptera : Noctuidae). —*Indian J. agric. Sci.*, **52** (3) : 203-205.
1017. **Govindan, R. et al.** 1981. Incidence of jowar army worm, *Mythimna separata* (Walker) (Lepidoptera : Noctuidae) on maize cobs. —*J. Bombay nat. Hist. Soc.*, **78** (2) : 412.
1018. **Govindan, R. and Thontadarya, T. S.** 1982. Effect of different temperature and relative humidities on the development of field bean pod borer *Adisura atkinsoni* Moore (Lepidoptera : Noctuidae). —*Mysore J. agric. Sci.*, **16** (2) : 166-169.
1019. **Grewal, G. S. and Singh, G.** 1982. Efficacy of some insecticides against *Spodoptera litura* (Fabr.) on castor. —*Indian J. Ent.*, **44** (3) : 292-294.
1020. **Gupta, B. K., Veer, V. and Sen Sarma, P. K.** 1982. Laboratory evaluation of some insecticides against third instar larvae of *Selepa celtis* Moore (Noctuidae : Lepidoptera). —*Indian Forester*, **108** (7) : 481-486.
1021. **Gupta, B. P.** 1982. Control of the Indian gypsy moth *Lymantria obfuscata* Walker) on apple. —*Indian J. Hort.*, **39** (3-4) : 279-283.
- It was first recorded by the author in the year 1971 as a serious pest of apple in Kumaon hills of Uttar Pradesh.
1022. **Gupta, B. P. and Joshi, R. (Km.)** 1982. Control of the eggs of the *Malacosana indica* Wlk. on apple trees with some insecticides. —*Progve Hort.*, **14** (1) : 55-60.
1023. **Gupta, B. P. and Rai, K. M.** 1982. Studies on *Orthaga mangiferae* Misra (Lepidoptera : Pyralidae), a serious pest of mango in Uttar Pradesh and its control. —*Progve Hort.*, **14** (4) : 241-243.
1024. **Gupta, G. P.** 1982. Losses to stored grains by insects in Andamans. —*Bull. Grain Technol.*, **21** (1) : 79-81.
1025. **Gupta, S. C.** 1982. Effect of food on the development of *Dicrisia obliqua* Walker. —*Geobios*, **9** (5 & 6) : 215-219.
1026. **Haniffa, M. A., Khan, I. S. A. N. and Balakrishnan, N.** 1982. Effect of space on food utilization and morphological features of the butterfly *Polydorus aristolochiae* (Lepidoptera : Papilionidae). —*Entomon*, **7** (2) : 155-162.

1027. Heppner, J. B. 1982. A world catalogue of genera associated with the Glypterigidae Auctorum (Lepidoptera). —*J. N. Y. ent. Soc.*, **89** (4) : 220-294.
1028. Heppner, J. B. 1982. Synopsis of the Glypterigidae (Lepidoptera : Copromorphoidea) of the world. —*Proc. ent. Soc. Wash.*, **84** (1) : 38-66.
1029. Jayaswal, A. P. and Saini, R. K. 1982. Cotton pest management in Haryana. —*Indian J. Pl. Prot.*, **4** (1) (1981) : 29.
1030. Jayaswal, A. P. and Saini, R. K. 1982. Economic threshold for pink bollworm *Pectinophora gossypiella* (Saunders) on cotton in Haryana. —*Cott. Dev.*, **12** (1-2) : 59-61.
1031. Joshi, K. L. and Mishra, S. D. 1982. Silk percentage and effective rate of rearing of Erisilkmoth, *Philosamia ricini* Hutt. (Lep. Saturniidae) reared on two host plants and their combinations. —*Entomon*, **7** (1) : 107-110.
1032. Kanakasabai, R. and Ramalingam, N. 1982. Sexual dimorphism in *Danais chrysippus* (Danaiidae : Lepidoptera). —*Entomon*, **7** (2) : 333-336.
1033. Kapadia, M. N. 1982. Note on laboratory evaluation of some insecticides against the coconut leaf-eating caterpillar, *Nephantis serinopa* Meyrick. —*Indian Cocon. J.*, **13** (3) : 19.
1034. Kapadia, M. N., Bharodia, R. K. and Vora, V. J. 1982. Biology and estimation of incidence of groundnut leaf-miner *Stomopteryx subsecivella* Zell. (Gelechiidae : Lepidoptera). —*Gujarat agric. Univ. Res. J.*, **8** (1) : 37-39.
1035. Kashyap, R. K., Butani, R. D. and Kalloo, 1982. Relative susceptibility and variability studies against fruit borer in tomato. —*Punjab hort. J.*, **22** (3-4) : 190-193.
- The extent of damage caused by fruit borer in the available genotypes of tomato was investigated.
1036. Kashyap, R. K. and Verma, A. N. 1982. A note on occurrence of brinjal shoot and fruit borer *Leucinodes orbonalis* Guenee on potato crop in Haryana. —*Haryana J. hort. Sci.*, **11** (3-4) : 279.
1037. Kashyap, R. K. and Verma, A. N. 1982. Seasonal incidence of spotted bollworm, *Earias* spp. on okra at Hissar, India. —*Indian J. Ecol.*, **9** (1) : 158-159.
1038. Katiyar, K. N. 1982. Incidence of cotton bollworms vis-a-vis ecological factor. —*Indian J. Ent.*, **44** (2) : 125-128.
1039. Katiyar, K. N. 1982. Relationship between time of flowering and bollworm infestation in cotton. —*Indian J. Ent.*, **44** (4) : 373-392.
1040. Kaushik, S. K. and Singh, G. 1982. A short note on the incidence of blue butterfly *Lampides boeticus* L. (Lycaenidae : Lepidoptera). —*Indian J. Pl. Prot.*, **10** : 94.
1041. Khamparia, D. K., Rathore, V. S., Jakhmola, S. S. and Patel, R. K. 1982. Economic threshold and economic injury level of *Mythimna separata* (Walker) on rice. —*Indian J. Pl. Prot.*, **9** (1) (1981) : 88-93.

1042. **Khan, Z. R. and Agarwal, R. A.** 1982. Antibiosis mechanism against pink bollworm in cotton. —*Indian J. Ent.*, **44** (3) : 296-297.
1043. **Khanal, B.** 1982. Butterflies from Lamjung and Manang regions. —*J. nat. Hist. Mus.*, **6** (1-4) : 79-95.
Butterflies of 61 genera and 97 species from different altitude levels have been considered in this paper. These specimens belong to 9 families of order Lepidoptera.
1044. **Khanal, B. and Bhandary, H. R.** 1982. Food plants of some butterfly larvae. —*J. nat. Hist. Mus.*, **6** (1-4) : 57-69.
1045. **Khurana, A.D. and Verma, A. N.** 1982. Save your crops from hairy caterpillars. —*Indian Fmg.*, **32** (6) : 33-34.
1046. **Khurana, A. D. and Verma, A. N.** 1982. Amino acid contents in sorghum plants, resistant/susceptible to stem-borer and shootfly. —*Indian J. Ent.*, **44** (2) : 184-188.
1047. **Kishore, P. and Jotwani, M. G.** 1982. Estimation of avoidable losses caused by the earhead caterpillars on sorghum and their control. —*Entomon*, **7** (1) : 65-69.
1048. **Kumar, N. G., Thontadarya, T. S. and Kulkarni, K. A.** 1982. Seasonal incidence of the pod borer, *Cydia ptychora* Meyrick (Lepidoptera : Tortricidae) on Soybean crop at Dharwad.—*Mysore J. agric. Sci.*, **15** (2) (1981) : 277-279.
1049. **Kumar, P. and Srivastava, K. P.** 1981. Studies on the malpighian system in the larva of the lemon-butterfly, *Papilio demoleus* L. (Lepidoptera). —*J. Anim. Morph. Physiol.*, **28** (1 & 2) : 1-8.
- The Malpighian system in the larva of the lemon-butterfly is composed of three malpighian tubules and an ampulla lying on each side of the gut. The malpighian tubules basally join to give rise to a thin-walled sac, the ureter which opens into the ampulla. The ampulla is kept in position by a sterno-ampullary muscle and is divisible into duct, bladder and neck.
- Each malpighian tubule is divisible into proximal, middle, distal and terminal regions. The regions have variable histological features on the basis of which middle region appears to be main excretory part of the malpighian tubules while distal region is involved in the return of water reabsorbed to the body cavity.
1050. **Kumar, P. and Srivastava, K. P.** 1982. Anatomy of the larva of the lemon-butterfly, *Papilio demoleus* Linn. I. Skeleto-Muscular system of the head. —*Bull. Ent.*, **23** (1-2) : 46-60.
1051. **Kumar, P. and Srivastava, K. P.** 1982. Silk apparatus of the larva of the lemon-butterfly, *Papilio demoleus* Linn. —*Bull Ent.*, **23** (1-2) : 65-73.
The silk apparatus of the larva comprises paired silk glands and a silk ejecting apparatus.
1052. **Kumar, P. and Srivastava, K. P.** 1982. Mandibular glands of the lemon-butterfly, *Papilio demoleus* Linn.—*Bull. Ent.*, **23** (1-2) : 104-106.
1053. **Kumar, P. K. V. and Chacko, M. J.** 1982. Observations on the post-treatment behaviour of *Eupterote canaraica* to synthetic pyrethroid insecticides. —*J. Coff. Res.*, **12** (2) : 47-49.

1054. Lal, G. and Sukhani, T. R. 1982. Antibiotic effects of some resistant lines of sorghum on post-larval development of *Chilo partellus* (Swinhoe). —*Indian J. agric. Sci.*, **52** (2) : 127-129.
1055. Limaye, P. A. and Huddar, P. H. 1982-83. Change of cocoon colour and silk colour of *Bombyx mori* species by incorporating natural and synthetic colour and other compounds in the feed. —*Indian J. Seric.*, **21-22** : 7-10.
1056. Mahadevan, N. R. and Kumaraswamy, T. 1982. Effect of different food plants on the larval and pupal development of tobacco caterpillar, *Spodoptera litura* F. —*Andhra agric. J.*, **28** (1-2) (1981) : 57-58.
1057. Mall, S. B. 1982. Carbohydrates in the haemolymph of larva of *Atteva fabriciella* (Swed.). —*Indian J. Ent.*, **44** (2) : 162-165.
1058. Mall, S. B. and Gupta, G. S. 1982. Haemocyte picture during metamorphosis of *Atteva fabriciella* (Swed.). —*Indian J. Ent.*, **44** (2) : 101-112.
1059. Mall, S. B. and Pal, S. 1982. Carbohydrates in the food plant, haemolymph malpighian tubules and excreta of green semilooper, *Plusia signata* Fabr. (Lepidoptera : Noctuidae). —*Comp. Physiol. Ecol.*, **7** (4) : 218-222.
1060. Mall, S. B. and Pal, S. 1982. Free amino acids in malpighian tubules and excreta of larva of *Diacrisia obliqua* Walker. —*Indian J. Ent.*, **44** (2) : 129-135.
1061. Mann, G. S. 1981. New record of *Pygaera restituta* Walker (Notodontidae : Lepidoptera) on Poplar. —*J. Bombay nat. Hist. Soc.*, **78** (2) : 413.
1062. Mann, G. S. 1982. *Pygaera restituta* Walker (Notodontidae : Lepidoptera) a pest of poplars at Ludhiana, Punjab. —*Indian Forester*, **108** (3) : 237-238.
1063. Mann, G. S. 1982. Screening of jujube (*Zizyphus mauritiana* Lam.) cultivars against the incidence of *Synclera univocalis* Walker and other leaf webbers at Ludhiana (Punjab). —*Proqve Hort.*, **14** (2-3) : 172-177.
1064. Manoharan, T., Chockalingam, S. and Noorjahan, S. A. 1982. Consumption and utilization of food plants by *Euproctis fraterna* (Lymantriidae : Lepidoptera). —*Indian J. Ecol.*, **9** (1) : 88-92.
1065. Manoharan, V. and Balasubramanian, M. 1982. Relative toxicity of some insecticides to adults of *Chelonus blackburni* Cam. —*Entomon*, **7** (2) : 227-228.
1066. Mathai, S. and Nair, V. S. K. 1982. Levels of phosphatases during pupal-adult transformation in *Spodoptera mauritia* Bouisd. (Lepidoptera : Noctuidae). —*Entomon*, **7** (3) : 311-313.
1067. Mathur, Y. K. and Upadhyay, K. D. 1982. Field evaluation of some modern insecticides against army worm (*Mythimna separata* Wlk) attacking paddy crop. —*Indian J. Pl. Prot.*, **9** (1) (1981) : 74-77.
1068. Mehetre, S. S. and Thombre, M. V. 1982. Note on the reaction of some promising mutants of upland cotton to the attack of bollworms. —*Indian J. agric. Sci.*, **52** (7) : 474-476.

1069. Misra, M. P. and Pawar, A. D. 1982. Colonization and recovery of *Epipyrops melanoleuca* Fletcher (Lepidoptera : Epipyropidae) against sugarcane pyrilla, *Pyrilla perpusilla* (Walker) (Hemiptera : Fulgoroidea : Lophopidae) from Ravalgaon, Maharashtra State (India). —*Indian Sug.*, **32** (9) : 593.
1070. Misra, M. P. and Pawar, A. D. 1982. Release and establishment of *Epipyrops melanoleuca* Fletcher (Lepidoptera : Epipyropidae) on sugarcane *Pyrilla* in West Bengal. —*Indian J. Pl. Prot.*, **9** (2) (1981) : 128-131.
1071. Misra, S. C. and Hora, B. S. 1982. Note on the incidence of top-borer (*Tryporyza nivella* Fabr.) and pink-borer (*Sesamia inferens* Wlk.) on sugarcane grown in companion cropping pattern. —*Indian J. agric. Sci.*, **52** (1) : 45-46.
1072. Motara, M. A., 1982. Fine structure of the mosquito sex locus. —*Nucleus*, **25** (3) : 113-116.
1073. Mote, U. N. 1982. Studies on the varietal resistance of okra to fruit borer. —*J. Maharashtra agric. Univ.*, **7** (2) : 188.
1074. Murugesan, S. and Balasubramanian, M. 1982. Influence of bollworm infestation on quality and yield of seed cotton. —*Cott. Dev.*, **11** (2 & 3) (1981) : 41-42.
1075. Nagwekar, S. N., Jayaswal, A. P. and Saini, R. K. 1982. Comparative efficacy of insecticides against pink bollworms as also the yield and quality of cotton (*G. hirsutum* var. H-14). —*Cott. Dev.*, **12** (1 & 2) : 63-65.
1076. Natesan, R. and Balasubramanian, M. 1981. Ovicidal activity of diflubenzuron on tobacco caterpillar, *Spodoptera litura* Fab. (Lepidoptera : Noctuidae). —*J. ent. Res.*, **5** (2) : 138-142.
- The effect of diflubenzuron (1-(4-chlorophenyl) -3-(2, 6-difluorobenzoyl) urea) on the eggs of *S. litura* Fabr. was studied.
1077. Neeraj and Upadhyay, K. D. 1982. Screening of certain amino acids as possible sterilants against rice moth, *Corcyra cephalonica* Staint. —*Bull. Grain Technol.*, **20** (1) : 37-42.
1078. Palanichamy, S., Ponnuchamy, R. and Thangaraj, T. 1982. Effect of temperature on food intake, growth and conversion efficiency of *Eupterote mollifera* (Insecta : Lepidoptera). —*Proc. Indian Acad. Sci. (Anim. Sci.)*, **91** (5) : 417-422.
1079. Paliwal, K. C. and Jakhmola, S. S. 1981. Role of parasites and pathogens in the natural control of safflower caterpillar, *Perigea capensis* Guen. —*J. Bombay nat. Hist. Soc.*, **78** (2) : 410-412.
1080. Panchabhavi, K. S. 1982. Notes on *Cydia (Laspeyresia) ptychora* Meyrick (Lepidoptera : Tortricidae) as a new pest of groundnut in Karnataka. —*Indian J. agric. Sci.*, **52** (1) : 44.
1081. Panchabhavi, K. S. and Holihosur, S. N. 1982. Note on ground nut as a new host of *Achoea janata* Linn. (Lepidoptera : Noctuidae) at Dharwad, Karnataka. —*Indian J. agric. Sci.*, **52** (1) : 43.

1082. Pandey, G. C. and Agarwal, R. A. 1982. *In vitro* inhibition of acetylcholinesterase in the head and body wall of *Tryporyza nivella* (Fabr.) following treatment with organophosphorus and carbamate insecticides. —*Entomon*, 7 (2) : 123-131.
1083. Pandey, R. 1982. Influence of insecticides on the loss of water in *Diacrisia obliqua* Walker and *Hieroglyphus baniyan* Fabricius. —*Geobios*, 9 (5 & 6) : 197-200.
1084. Panwar, V. P. S., Marwaha, K. K. and Siddiqui, K. H. 1982. Response of "introduction nursery" comprising exotic and indigenous maize germplasms to the stalk borer, *Chilo partellus* (Swinhoe) under artificial infestation —*J. ent. Res.*, 6 (2) : 202-205.
1085. Patil, A. K. and Thombre, M. V. 1982. Efficacy of synthetic pyrethroids against cotton bollworms. —*J. Maharashtra agric. Univ.*, 7 (1) : 39-40.
1086. Pawar, A. D., Tuhani, N. C., Balasubramanian, S. and Parry, M. 1982. Suppression of codling moth, *Cydia pomonella* (L) by sex pheromone mass trapping of males in Ladakh. —*Indian J. Pl. Prot.*, 9 (1) (1981) : 94-99.
1087. Pawar, A. D., Tuhani, N. C., Balasubramanian, S. and Parry, M. 1982. Distribution, damage and biology of codling moth, (*Cydia pomonella* L.). —*Indian J. Pl. Prot.*, 9 (1) (1981) : 111-114.
1088. Pawar, C. S. and Yadav, T. D. 1982. Toxicity of organophosphorus insecticides against *Cadra cautella* (Walker) and *Corcyra cephalonica* (Stainton). —*Indian J. Ent.*, 44 (2) : 149-157.
1089. Pawar, V. M., Waghmare, U. M. and Bilapate, G. G. 1981. Studies on nuclear polyhedrosis virus infections in *Heliothis armigera* (Hubner) and *Trichoplusia ni* (Fabricius). —*J. ent. Res.*, 5 (2) : 147-151.
1090. Prakash, A. and Kauraw, L. P. 1982. Development of *Sitotroga cerealella* with grain fungi in stored paddy at various levels of temperature and humidity. —*Oryza*, 19 (2) : 119-121.
1091. Prakash, A., Pasalu, I. C. and Mathur, K. C. 1982. Development of *Sitotroga cerealella* Oliv. in relation to stored grain fungi. —*Indian J. Ent.*, 44 (3) : 298-299.
1092. Rajagopal, D. and Channabasavanna, G. P. 1982. Biology of the maize Cob caterpillar, *Heliothis armigera* (Hubner) (Lepidoptera : Noctuidae). —*Mysore J. agric. Sci.*, 16 (2) : 153-159.
1093. Rajashekharaiyah, S. 1982. A study on the knowledge and adoption of selected recommended practices of silkworm rearing by small and big farmers of Kankapura Taluk, Bangalore District, Karnataka. —*Mysore J. agric. Sci.*, 15 (2) (1981) : 342.
1094. Rajashekhargouda, R. et al. 1982-83. Studies on the tussock caterpillar, *Euproctis subnotata* Walker (Lymantridae : Lepidoptera), a new pest of mulberry. —*Indian J. Seric.*, 21-22 : 21-24.
1095. Rao, K. N. and Gopalachari, N. C. 1982. Chlorpyrifos root soak treatment for the control of tobacco stem borer, *Scrobipalpa heliopa* Low. —*Indian J. Pl. Prot.*, 9 (2) (1981) : 187-190.

1096. **Roonwal, M. L.** 1982. Illustrations of the life history stages of the *Ailanthus* defoliator *Eligma narcissum indica* (Lepidoptera : Noctuidae). —*Indian J. For.*, **5** (4) : 270-276.
- The following life-history stages etc. of *E. n. indica*, a defoliator of *Ailanthus excelsa* and *A. malabarica* in Peninsular India are briefly described and illustrated.
1097. **Rose, H. S.** 1982. Male genitalia of the type species of some Pyraustinae (Lepidoptera : Pyralidae) from north India and its taxonomic significance. —*J. ent. Res.*, **6** (1) : 51-67.
- 93 species of Pyralid moths referable to 61 genera of the subfamily Pyraustinae were collected from north India and studied.
1098. **Rose, H. S.** 1982. Studies on the female genitalia of some species of North Indian Phycitinae (Lepidoptera) and their taxonomic significance. —*J. scient. Res.*, **4** (1) : 29-34.
- The female external genitalia have been studied in twelve species referable to nine genera of the subfamily Phycitinae. The keys to the species of genera which are represented by more than one species viz., *Epicrocis* Zeller, *Homoeosoma* Curtis and *Nephoterix* Hubner, are also studied.
1099. **Rose, H. S.** 1982. Key to the type species of some Pyraustinae (Lepidoptera : Pyralidae). —*J. biol. Res.*, **2** (2) : 105-109.
1100. **Rose, H.S., Saini, D.K. and Dhillon, S. S.** 1982. Food preference behaviour of the larvae of *Corcyra cephalonica* (Stainton) (Lepidoptera : Galleriidae). —*Bull. Grain Technol.*, **20**(2) : 137-139.
1101. **Roy, S. et al.** 1982. Alkaline phosphatase activity during larval and prepupal development of *Earias vitella* Fab. (Noctuidae : Lepidoptera : Insecta). —*Comp. Physiol. Ecol.*, **7** (2) : 127-129.
1102. **Saini, S. S.** 1982. Observations on distribution and incidence of rice stem borers on 'BASMATI' rice crop during Kharif 1976 in the Punjab. —*Pl. Prot. Bull.*, **25** (3 & 4) (1973) : 3-6.
1103. **Samui, T. N., Deb, D. C. and Chakravorty, S.** 1982. Note on the effect of hydroprene on pupal-web formation by *Corcyra cephalonica* Stainton (Lepidoptera : Galleriidae). —*Indian J. agric. Sci.*, **52** (8) : 547-548.
1104. **Santharam, G. and Balasubramanian, M.** 1982. Effect of nuclear polyhedrosis virus (NPV) used alone and in combination with insecticides in controlling *Heliothis armigera* (Hubner) on Bengal gram. —*J. ent. Res.*, **6** (2) : 179-181.
1105. **Sarup, P., Siddiqui, K. H., Panwar, V. P. S. and Marwaha, K. K.** 1981. Response of diverse maize germplasms to artificial infestation of the stalk borer, *Chilo partellus* (Swinhoe). —*J. ent. Res.*, **5** (1) : 70-75.
1106. **Sehgal, S. S. and Chand, A. T.** 1982. Gamma susceptibility of *Corcyra cephalonica* Staint, when irradiated as larvae. —*Ann. agric. Res.*, **3** (1-2) : 59-68.
1107. **Sen-Sarma, P. K., Gupta, B. K. and Vijay Veer,** 1982. Relative toxicities of some insecticides against third instar larvae of *Dirades adjunctaria* Walker (Epiplemidae : Lepidoptera). —*Indian J. For.*, **5** (1) : 42-46.

1108. Sharma, G. K., Jain, K.L. and Pareek, B.L. 1982. Food utilization studies of *Corcyra cephalonica* and *Ephestia cautella*. —*Entomon*, 7 (1) : 71-74.
1109. Sharma, H. C., Agarwal, R. A. and Singh, M. 1982. Effect of some antibiotic compounds in cotton on post-embryonic development of spotted bollworm (*Earias vittella* F.) and the mechanism of resistance in *Gossypium arboreum*. —*Proc. Indian Acad. Sci.*, (*Anim. Sci.*), 91 (1) : 67-77.
- The extent of antibiosis and antibiotic factors affecting development of *E. vittella* in different cotton genotypes, and the mechanism of the resistance in *G. arboreum* has been studied.
1110. Sharma, H. C. and Singh, O. P. 1982. Sex-pheromones for the control of pink bollworm *Pectinophora gossypiella*, their feasibility under Indian conditions. —*Cott. Dev.*, 11 (4) : 35-38.
1111. Sharma, S. K. and Chaudhary, J. P. 1982. Studies on nature of damage and intensity of population of *Heliothis armigera* (Hubner) under different growth stage of gram crop. —*Indian J. agric. Res.*, 16 (2) : 95-98.
- Observations on the pest intensity were recorded under field conditions at weekly interval during crop season of 1978-79 and the results are discussed here.
1112. Sharma, V. R. and Hiremath, I. G. 1982. Effect of different levels of fertilizers on incidence of paddy stem borer, *Tryporyza incertulas* (Walker) (Lepidoptera : Pyraustidae). —*Curr. Res. mon. Newsl.*, 11 (3-4) : 27-28.
1113. Shukla, R. M. and Srivastava, A. S. 1982. Studies on the resistance to insecticides in *Cadra cautella* Walker III. Selection on a strain resistant to Lindane. —*Bull. Grain Technol.*, 20 (2) : 110-114.
1114. Shukla, R. M. and Srivastava, A. S. 1982. Studies on the resistance to insecticides in *Cadra cautella* Walker IV. Cross-resistance characteristics of the Lindane-resistant—strain. —*Bull. Grain Technol.*, 20 (3) : 160-163.
1115. Siddiqui, K. H. and Sarup, P. 1981. Significance of ascorbic acid in artificial diets for mass rearing of the maize stalk borer, *Chilo partellus* (Swinhoe). —*J. ent. Res.*, 5 (1) : 91-93.
1116. Siddiqui, K. H. and Sarup, P. 1982. Compounding of artificial diets with formaldehyde affect rearing of the maize stalk borer *Chilo partellus* (Swinhoe). —*J. ent. Res.*, 6 (2) : 197-201.
1117. Simwat, G. S. and Sidhu, A. S. 1982. Mortality of diapausing larvae of pink bollworm, *Pectinophora gossypiella* (Saund.) in cotton stocks during summer in the Punjab. —*Indian J. Ent.*, 44 (2) : 182-184.
1118. Singh, G., Grewal, G. S. and Sandhu, S. S. 1981. A new record of *Heliothis peltigera* Denis and Schiffermuller on sunflower. —*J. Bombay nat. Hist. Soc.*, 78 (3) : 621.
1119. Singh, G. and Singh, D. 1982. Effect of two juvenile hormone analogues on the adult emergence and oviposition of tobacco caterpillar *Spodoptera litura* (Fabricius). —*Indian J. Ent.*, 44 (3) : 280-282.

1120. Singh, G. and Taneja, S. L. 1982. Persistence of Quinalphos and Monocerotophos on cotton plant and their effect on pink bollworm incidence.—*Indian J. Pl. Prot.*, 9 (2) (1981) : 123-127.
1121. Singh, J. and Sajjan, S. S. 1982. Losses in maize yield due to different damage grades (1-9 scale) caused by maize borer, *Chilo partellus* (Swinhoe).—*Indian J. Ent.*, 44 (1) : 41-48.
1122. Singh, J. and Sidhu, A. S. 1982. Bollworms and square-shedding in hirsutum cotton in the Punjab.—*Indian J. Ent.*, 44 (4) : 318-324.
1123. Singh, J. and Sidhu, A. S. 1982. Influence of cotton phenology on incidence of the pink bollworms, *Pectinophora gossypiella* (Saunders) in squares.—*Indian J. agric. Sci.*, 52(10) : 683-688.
- The pink bollworm continues to be a serious problem in the successful cultivation of cotton in Punjab.
1124. Singh, K. M., Tripathi, R. A. and Teotia, T. P. S. 1982. Growth response of *Cadra cautella* Walker to various artificial diets.—*Bull. Grain Technol.*, 20 (2) : 92-99.
1125. Singh, K. N. and Sachan, G. C. 1982. Developmental behaviour of *Spodoptera litura* (Fabricius) on different varieties of sugarbeet.—*Indian J. Ent.*, 44 (3) : 252-263.
1126. Singh, M. P. 1982. Studies on the damage of castor semi-looper, *Achoea janata* (Linn.) to some fruit plants and its chemical control.—*Indian J. Pl. Prot.*, 10 : 37-39.
1127. Singh, O. P. et al. 1982. Note on pearl millet as a new host for *Heliothis armigera* Hubner in M. P.—*Indian J. agric. Sci.*, 52 (5) : 346-347.
1128. Singh, O. P., Dhamdhare, S. V. and Misra, U. S. 1982. Note on the ovicidal action of some insecticides on the eggs of the spotted bollworm, *Earias* spp. (Lepidoptera : Noctuidae).—*Indian J. agric. Sci.*, 52 (6) : 408-409.
1129. Singh, O. P., Misra, U. S. and Budh-
raja, K. 1981. Sexual dimorphism in the pupae of okra leaf roller, *Anomis flava* Fab. (Lepidoptera : Noctuidae).—*J. ent. Res.*, 5 (2) : 182-183.
1130. Singh, S. P. 1982. Some observations on potato cutworms and their natural enemies.—*Entomon*, 7 (2) : 197-203.
1131. Singh, S. P. and Singh, D. 1982. Chemical control of diamond back moth.—*Punjab hort. J.*, 22 (3-4) : 203-208.
1132. Singh, T. 1982. *Euchrypsops cnejus* Fab. (Lycaenidae : Lepidoptera) a new pest of *Citrus medica* Linn. var. *acida* Hook (Kagzi Nimbu).—*Entomon*, 7 (1) : 119-120.
- The larvae of *Euchrypsops cnejus* Fab., a butterfly, has been found for the first time attacking emerged and the tender leaves of *C. medica*.
1133. Singh, T. and Singh, T. 1982. Studies on biology of *Phyllonorycter (Lithocolletis) virgulata* Megr. (Lepidoptera : Gracillariidae) of *Derris indica* (Papri).—*J. Maharashtra agric. Univ.*, 7 (3) : 225-227.

1134. Singh, Y. P. 1982. New record of *Lymantria beatrix* Stoll. on mango in India. —*Punjab hort. J.*, **22** (1-2) : 113-114.
1135. Singh, Y. P., Singh, B. and Pandey, N. D. 1982. Damage potential of *Cadra cautella* Walker in different stored commodities. —*Bull. Grain Technol.*, **20** (2) : 119-123.
1136. Somasundaram, P. and Manoharan, T. 1982. Relative food preference of *Euproctis fraterna* (Lepidoptera : Lymantriidae). —*Geobios*, **9** (3) : 115-117.
1137. Srivastava, A. D. and Misra, S. D. 1982. Effect of larval density on development and productivity of eri silkmoth, *Philosamia ricini* Hutt.—*Geobios*, **9** (2) : 58-61.
1138. Srivastava, A. D., Misra, S. D. and Poonia, F. S. 1982-83. Effect of food deprivation on larval duration, cocoon (shell) weight and fecundity of Eri silkmoth, *Philosamia ricini* Hutt. (Lepidoptera : Saturniidae). —*Indian J. Seric.*, **21-22** : 11-15.
1139. Srivastava, K. P. et al. 1982. Anatomical and histological changes in the prothoracic glands of the lemon-butterfly, *Papilis demoleus* L. (Lepidoptera) during the larval-pupal-adult development. —*Entomon*, **7** (3) : 349-359.
1140. Srivastava, R. P., Tandon, P. L. and Verghese, A. 1982. Chemical control of mango leaf webber *Orthaga euadrasalis* Walker. —*Entomon*, **7** (3) : 271-273.
1141. Srivastava, S. and Bhullar, J. S. 1982. A note on the incidence of bark eating caterpillar—*Indarbela* spp. on citrus in Himachal Pradesh. —*Punjab hort. J.*, **22** (3-4) : 183-184.
1142. Srivastava, U. S. and Prasad, S. S. 1982. Sensitivity of the last and penultimate larval instars of *Papilio demoleus* Linn. to a juvenoid. —*Proc. natn. Acad. Sci. India*, **52B** (2) : 234-245.
- The effect of treatment of last as well as penultimate larval instars of this lepidopteran with a juvenoid has been studied.
1143. Srivastava, U. S. and Prasad, S. S. 1982. A study of pupal-adult intermediates produced with juvenoid treatment of *Spodoptera litura* Fabr. pupae. —*Proc. Indian Acad. Sci (Anim. Sci.)*, **91** (4) : 337-348.
- Different grades of pupal-adult intermediates were produced by treating pupae of *S. litura* of various ages with different quantities of a juvenoid and an attempt has been made to relate the age and quantity of the compound with the morphogenetic characters of the intermediates.
1144. Deleted.
1145. Srivastava, U. S. and Srivastava, R. C. 1982. The effect of age of treatment and dose of juvenoid on the nature of juvenoid—induced larval-pupal intermediates of certain stored grain insects. —*J. ent. Res.*, **6** (1) : 25-36.
1146. Taneja, S. L. and Dhindwal, A. S. 1982. Bollworm incidence as affected by sowing date, nitrogen application and plant population in upland cotton. —*Indian J. Pl. Prot.*, **10** : 1-6.
1147. Tayade, D. S. 1982-83. Sex association in the double cocoons of *Bombyx mori* L. —*Indian J. Seric.*, **21-22** : 70.

1148. Thangavelu, K. 1982. Some observations on light trap catches of cotton bollworm moths. —*Cott. Dev.*, **12** (1 & 2) : 55-57.
1149. Thangavelu, S. and Gunasekaran, K. 1982. Aspects of mating behaviour in bagworm moth *Clania cramerii* (West Wood) (Psychidae : Lepidoptera). —*Entomon*, **7** (4) : 457-462.
1150. Thimmaiah, G. and Thippeswamy, C. 1982. Chemical control of bollworms on rainfed cotton by foliar application. —*Mysore J. agric. Sci.*, **16** (4) : 408-413.
1151. Thomas, M. J., Thomas, J. and Nandakumar, C. 1982. *Saccolipsis interrupta*, an alternate host for the rice leaf folder, *Cnaphalocrocis medinalis* Guen (Pyralidae). —*Agric. Res. J. Kerala*, **20** (1) : 102.
1152. Thontadarya, T. S., Reddy, K. V. S. and Govindan, R. 1982. A new pod borer, *Adisura marginalis* (Walker) (Lepidoptera : Noctuidae) on redgram, *Cajanus cajan* (L.). —*J. Bombay nat. Hist. Soc.*, **79** (1) : 222.
1153. Tripathi, A. K., Bhattacharya, A. K. and Verma, S. K. 1982. A note on the feeding behaviour of *Mythimna separata* (Walker) on some dicotyledonous plants. —*Indian J. Ent.*, **44** (3) : 285-286.
1154. Tripathi, A. K., Bhattacharya, A. K. and Verma, S. K. 1982. Developmental behaviour of *Mythimna separata* (Walker) on some monocotyledonous plants. —*Indian J. Ent.*, **44** (4) : 355-367.
1155. Vaishampayan, S. M. and Verma, R. 1982. Influence of moon light and lunar periodicity on the light trap catches of gram podborer, *Heliothis armigera* (Hubner) moths. —*Indian J. Ent.*, **44** (3) : 206-212.
1156. Valli, V.V.L.M. and Azam, K.M. 1982. Relative toxicity and persistence of certain insecticides to the larvae of tobacco caterpillar, *Spodoptera litura* Fabricius. —*Andhra agric. J.*, **28** (1 & 2) (1981) : 29-35.
1157. Vats, L. K. and Kaushal, B. R. 1982. A quantitative study of food consumption, assimilation and growth of *Pieris brassicae* (Lepidoptera : Pieridae) on two host plants. —*Indian J. Ecol.*, **9** (2) : 292-297.
1158. Verma, R., Vaishampayan, S. M. and Rawat, R. R. 1982. Influence of weather factors on the light trap catch of gram podborer, *Heliothis armigera* (Hubner). —*Indian J. Ent.*, **44** (3) : 213-218.
1159. Vir, S. 1982. Varietal preference in moth (*Vigna aconitifolia* Jaco.) for the pulse beetle, *Callosobruchus maculatus* Fabricius. —*Bull. Grain Technol.*, **20** (1) : 1-7.
- The oviposition response and development of *Callosobruchus maculatus* Fabricius was studied on twenty promising varieties of moth. The beetle oviposited on all varieties but the ovipositional behaviour was not related to the suitability of seeds for the development. The development of grub was also not dependent on the amount of food consumed. There was significant difference among the varieties in the amount of food consumed per grub and also the loss of 100 seed weight.

1160. **Vishwakarma, S. R.** 1982-83. Effect of refrigeration of Eri silkworm *Philosamia ricini* Hutt eggs on the hatching (Lepidoptera : Saturniidae). —*Indian J. Seric.*, **21-22** : 36-39.
- The effect of refrigeration ($7 \pm 2^\circ\text{C}$) on hatching of eri silkworm was studied to determine the suitable age of eggs for preservation in order to delay hatching.
1161. **Vishwanath, A. P. and Krishnamurthy, K.** 1982-83. Effect of foliar spray of micronutrients on the larval development and cocoon characters of silkworm (*Bombyx mori* L.). —*Indian J. Seric.*, **21-22** : 1-6.
- The present experiment was undertaken with a view to study the effect of foliar spray of micronutrients on mulberry and assess its influence on silk worms.
- (xvii) Hymenoptera
1162. **Ahuja, D. B. and Sehgal, V. K.** 1982. Effect of seed extracts containing mustard oil glucosides on feeding responses of mustard sawfly grubs *Athalia proxima* Klug. —*Indian J. Ent.*, **44** (1) : 34-40.
1163. **Ahuja, D. B. and Sehgal, V. K.** 1982. Effect of seed extracts containing mustard oil glucosides on the biology of mustard sawfly *Athalia proxima* Klug. —*Indian J. Ent.*, **44** (3) : 264-272.
1164. **Banerjee, D. K. and David, H.** 1982. Record of some hymenopterous parasites of the sugarcane leaf roller, *Neomarasamia suspicalis* Wkr. —*Entomon*, **7** (3) : 334-335.
1165. **Rasarkar, C.D. and Nikam, P.K.** 1982. Influence of certain dietary combinations on longevity of adults of *Xanthopimpla stemmator* Thunberg (Hymenoptera : Ichneumonidae). —*Proc. natn. Acad. Sci. India*, **52B** (2) : 196-198.
- With honey the maximum longevity of male was 30 days and female 28 days.
1166. **Bentur, J. S., Sain, M. and Kalode, M. B.** 1982. Studies on egg and nymphal parasites of rice planthoppers, *Nilaparvata lugens* (Stal) and *Sogatella furcifera* (Horvath). —*Proc. Indian Acad. Sci. (Anim. Sci.)*, **91** (2) : 165-176.
- Three species of egg parasites, *Anagrus* sp. *A. optabilis*, *Oligosita* sp., and a nymphal adult parasite *Gonatopus* sp. of rice planthoppers were studied for their biology and control potential.
1167. **Bhagat, R. C.** 1981. Some new aphid parasitoids (Hymenoptera : Aphididae) from Kashmir, India. —*Oriental Ins.*, **15** (2) : 195-200, figs. 12.
1168. **Bhagat, R. C.** 1982. Aphid-galls and their parasitoids from Kashmir, India. —*Entomon*, **7** (1) : 103-105.
1169. **Bhagat, R. C.** 1982. On two new aphid parasitoids of genus *Trioxyys* (Aphidiidae : Hymenoptera) from Kashmir, India. —*Entomon*, **7** (3) : 321-324.
- Two new aphid parasitoids viz. *Trioxyys* (*Binodoxys*) *jaii*, sp. nov., reared from *Shivaphis celti* Das and *Aphis craccivora* Koch and *Trioxyys* (*Trioxyys*) *rosaecola* sp. nov., reared from *Myzaphis rosarum* are described from Kashmir in this paper.

1170. **Bhambure, C. S.** 1982. Achievements of the Apiculture Institute, Mahabal-
eshwar. —*Indian Bee J.*, **43** (4)
(1981) : 131.
1171. **Bisht, D. S., Naim, M. and Mehrotra,
K. N.** 1982. Comparative efficacy of
Jeolikote villager and Newton beehi-
ves for maintaining *Apis cerana*
indica. —*Indian J. Ent.*, **44** (4) :
368-372.
1172. **Boucek, Z. and Narendran, T. C.**
1981. The *Leucospis* species of India
and adjacent countries (Hymenop-
tera : Leucospidae). —*Oriental Ins.*, **15**
(1) : 1-15.
- The leucospid wasps of the Indian
sub-continent now comprise 11
species of the genus *Leucospis* F.
including a new one. Two additional
species from the north western border
areas are added and all species are
treated in an illustrated key.
1173. **Chaturvedi, H. K. and Pathak, J. P.
N.** 1982. Alkaline and acid phos-
phatase activities in the midgut of
Ropalidia marginata L. (Hymenoptera
—Vespidae) during metamorphosis.
—*Entomon*, **7** (3) : 315-319.
1174. **Dan, D. K.** 1982. Beekeeping activity
in the District of 24 Parganas of
West Bengal. —*Indian Bee J.*, **43** (4)
(1981) : 132.
1175. **Datta, S. K. et al.** 1982. Study on
aphid tending ants in India. I. New
records of aphid and ant species in
their association. —*Entomon*, **7** (3) :
327-328.
1176. **Gadagkar, R. R., Gadgil, M., Joshi,
N. V. and Mahabal, A. S.** 1982.
Observations on the natural history
and population ecology of the social
wasp *Ropalidia marginata* (Lep.) from
Peninsular India (Hymenoptera : Ves-
pidae). —*Proc. Indian Acad. Sci.*
(*Anim. Sci.*), **91** (6) : 539-542.
1177. **Gadagkar, R. R., Gadgil, M. and
Mahabal, A. S.** 1982. Observations
on population ecology and sociobio-
logy of the paper wasp *Ropalidia*
marginata marginata (Lep.) (Family
Vespidae). —*Proc. Symp. Ecol. Anim.*
Popul. zool. Surv. India, (4) (1978) :
49-61.
- The paper reports the preliminary
findings on the cycle of population
growth in the colonies of these wasps
and attempts to relate this population
cycle to the social structure of the
R. marginata colonies.
1178. **Ghorpade, S. A., Jadhav, S. S. and
Ajri, D. S.** 1982. Records of *Tricho-
pria* sp. (Hymenoptera : Diapriidae)
—A parasitoid of Rhizome fly, Mac-
quart in Maharashtra. —*J. Maharash-
tra agric. Univ.*, **7** (2) : 193-194.
1179. **Ghosh, A.K. and Agarwala, B.K.** 1982.
A catalogue of aphidiid (Hymenoptera
: Aphidiidae) parasites of aphids
(Homoptera) of India. —*J. Bombay
nat. Hist. Soc.*, **79** (1) : 125-134.
- In the present catalogue 46 species
and 12 other undetermined species or
species complex, belonging to 14
genera out of 30 genera known from
the world and three subfamilies, have
been listed along with their aphid
hosts, aphid host-plants, period of
incidence, distribution and references.
A separate host parasite index is
added.

1180. Husain, T. and Agarwal, M. M. 1981. Systematic studies on Indian Dirhinae (Hymenoptera : Chalcididae). — *Oriental Ins.*, 15 (2) : 179-193, figs. 24.
- Keys to species of the subgenera *Hontalia* Cam. and *Dirhinus* Dalman are revised and enlarged to accommodate world species. A key to the species of subgenus *Dirhinoidea* Masi is also proposed.
1181. Husain, T. and Agarwal, M. M. 1982. Taxonomic studies on Indian Epitraninae (Hymenoptera : Chalcididae). — *Oriental Ins.*, 15 (4) (1981) : 413-432, figs. 56.
1182. Husain, T. and Agarwal, M. M. 1982. Taxonomic studies on Haltichellinae of India (Hymenoptera : Chalcididae). Part I. Haltichellini. — *Oriental Ins.*, 16 (3) : 313-336, figs. 54.
1183. Husain, T. and Agarwal, M. M. 1981. A new species of the genus *Tropimeris* Steffan (Hymenoptera : Chalcididae) from India. — *J. ent. Res.*, 5 (1) : 36-38.
- T. indicus* sp. nov. is described along with a key to the species of *T. excavata* Steffan 1948 and *T. monodon* Boucek, 1956.
1184. Husain, T. and Agarwal, M. M. 1981. A new species of the genus *Narayanella* Subba Rao (Hymenoptera : Mymaridae) from India. — *J. ent. Res.*, 5 (2) : 118-120.
- N. nigriclavata* has been described as a new species from India. It differs from *N. thornypoda* and *N. pilipes* in having its hind coxa shorter than petiole and with a single pair of short setae.
1185. Husain, T. and Agarwal, M. M. 1982. Studies on some Aphelinid (Hym. : Chalcidoidea) parasites of hemipterous insects in India. — *J. Bombay nat. Hist. Soc.*, 79 (1) : 155-162.
- Three new Aphelinid species viz., (1) *Eretmocerus hydrabadensis* sp. nov., (2) *Azotus aleuroides* sp. nov. and (3) *Physcus oriensis* sp. nov. have been described. *Prospaltella clypealis* Silvestri has been redescribed in greater detail. Keys to Indian species of *Eretmocerus* and *Physcus* have also been proposed.
1186. Jadhav, L. D. 1982. Effect of solar eclipse on the foraging activity of honey bees. — *Biovigyanam*, 8 (2) : 157-161.
- The paper deals with the effect of normal weather conditions in comparison with the abnormal situation like the solar eclipse which was to extent of 85% in Maharashtra on February 16, 1980.
1187. Jain, K. L. and Kapil, R. P. 1982. Nesting biology of *Megachile nana* Singh, as influenced by some ecological factors. — *Proc. Symp. Ecol. Anim. Popul. zool. Surv. India*, (3) (1978) : 45-53.
1188. Jonathan, J. K. 1982. A new species of *Isotima* (Hymenoptera : Ichneumonidae) from Andaman Island. — *Calemani*, 1 (3) : 153-154.
1189. Joseph, K. J. 1982. The roosting behaviour of *Chalybion bengalense* Dahlbom (Sphecidae : Hymenoptera). — *Entomon*, 7 (4) : 403-405.

1190. Joseph, M. and Abdurahiman, U. C. 1981. Oviposition behaviour of *Ceratosten fusciceps* Meyr (Agoonidae: Hymenoptera) and the mechanism of pollination in *Ficus racemosa* L. —*J. Bombay nat. Hist. Soc.*, 78 (2): 287-291.
- The morphological adaptations of the female for the penetration and the different stages of oviposition are discussed.
1191. Joshi, M. A. 1982. Honey and bee-wax trade in India. —*Indian Bee J.*, 44 (1): 1-6.
1192. Joshi, R. C., Rao, P. K. and Rao, B. H. K. 1982. New record of a chalcid pupal parasite *Brachymeria (Matsumurameria) criculae* (Kohl) on *Metanastris hyrtaca* CR (Lasiocampidae: Lepidoptera). —*Entomon*, 7 (4): 499.
1193. Khan, M. Y. and Shafee, S. A. 1981. On some new species of *Tetrastichus* Haliday (Hymenoptera: Eulophidae). —*J. Bombay nat. Hist. Soc.*, 78 (2): 337-343.
1194. Khan, M. Y. and Shafee, S. A. 1981. Two new species of Tetrastichinae Foerster (Hymenoptera: Eulophidae) from India. —*J. Bombay nat. Hist. Soc.*, 78 (2): 344-346.
1195. Khan, M. Y. and Shafee, S. A. 1981. New species of the genus *Chrysonotomyia* Ashmead (Hymenoptera: Eulophidae) from India. —*J. Bombay nat. Hist. Soc.*, 78 (2): 348-351.
1196. Kshirsagar, K. K., Saxena, V. C. and Chauhan, R. M. 1982. Occurrence of Sac brood disease in *Apis cerana indica* F. in Bihar, India. —*Indian Bee J.*, 44 (1): 8-9.
1197. Kshirsagar, K. K., Singh, B. P. and Chauhan, R. M. 1982. Queen cells and queen bees in *Apis dorsata* F. —*Indian Bee J.*, 43 (4) (1981): 129.
1198. Madhusoodanan, K. J. and Dandin, S. B. 1982. Flower biology of cardamom (*Elettaria cardamomum* (L.) Maton) in relation to the foraging behaviour of honey bees (*Apis* sp.). —*Indian Bee J.*, 43 (4) (1981): 104-108.
1199. Mani, M. S. and Sharma, S. K. 1982. Proctotrupeoidea (Hymenoptera) from India: A review. —*Oriental Ins.*, 16 (2): 135-258, figs. 20.
- This review presents a critical, annotated and illustrated catalogue, which brings together and summarises all the available information on the taxonomy of Proctotrupeoidea from India. Over 170 species, belonging to 69 genera, and a series of undescribed species of these genera are dealt with. Synoptic keys to families, subfamilies, tribes, genera and species, with notes on diagnostic characters and distribution are included.
1200. Maninder and Verma, G. C. 1982. The growth of population of *Trichogramma exiguum* Perkins. —*Indian J. Ent.*, 44 (2): 178-181.
1201. Maninder and Varma, G. C. 1982. Record of a hyperparasitoid *Eupteromalus* sp. near *Parnarae* Gahan (Hymenoptera: Pteromalidae) from the Panjab, India. —*Entomon*, 7 (3): 335-336.
1202. Mehrotra, K. N. and Bisht, D. S. 1982. Twentyfive years of apicultural research at IARI.

- I. Apiculture in relation to agriculture. — *Indian Bee J.*, **43** (4) (1981) : 118-123.
1203. Naim, M. 1982. Integration of bee pollination with pest management. — *Indian Bee J.*, **44** (1) : 10-11.
1204. Nair, P. B., Abdurahiman, U. C. and Joseph, M. 1982. Two new Torymidae (Hymenoptera : Chalcidoidea) from *Ficus hirta*. — *Oriental Ins.*, **15** (4) (1981) : 433-442, figs. 33.
1205. Narasimham, A. U. and Sankaran, T. 1982. Ecological specificity of a new oothecal parasite of *Neostylopyga rhombifolia* (Stoll). — *Proc. Symp. Ecol. Anim. Popul. zool. Surv. India*, (3) (1978) : 71-77.
1206. Nikam, P. K. 1982. A new genus and species of Anomaloniinae (Hymenoptera, Ichneumonidae) from India. — *Entomon*, **7** (1) : 115-118.
- A new genus and species of Anomaloniinae *Indagrypon raoi*, collected from Maharashtra, are described. The relationships of the genus are discussed.
1207. Pajni, H. R. and Katyal, R. 1982. A report on the aculeate Hymenoptera of Chandigarh and adjoining areas. — *Res. Bull. Punjab Univ.*, **32** (1-4) : 126-130.
- A list of 77 species collected from Chandigarh and nearby hilly areas between August, 1974 and June, 1975 is given. The species are referable to 28 genera under six families. These species are collected mainly from Chandigarh and partly from the hilly areas like Solan, Chail, Kalka and Dehradun.
1208. Patel, R. C., Yadav, D. N. and Saramma, P. U. 1982. *Bracon hebator* Say infesting laboratory culture of *Corcyra cephalonica* St. and its effectiveness in a warehouse stacked with jowar. — *Gujarat agric. Univ. Res. J.*, **7** (2) : 121-123.
1209. Pillai, G. B. and Nair, K. R. 1982. A technique for laboratory multiplication of *Brachymeria nosatoi* Habu and other species of chalcidid parasitoids of *Nephantis serinopa* Meyrick. — *Entomon*, **7** (2) : 213-217.
1210. Pillai, G. B. and Nair, K. R. 1982. A note on *Trichospilus pupivora* Ferr., a parasite of *Nephantis serinopa* Meyr. — *Entomon*, **7** (2) : 225-226.
1211. Pillai, G. B. and Nair, K. R. 1982. Mating behaviour and biology of *Elasmus nephantidis* Rohw. (Hymenoptera : Elasmidae), a parasitoid of *Nephantis serinopa* Meyrick. — *J. Plant. Crops*, **10** (1) : 33-38.
1212. Pillai, G. B. and Nair, K. R. 1982. A method to estimate the intensity of natural pupal parasitism of *Opisina arenosella* Wlk. (= *Nephantis serinopa* Meyrick). — *J. Plant. Crops*, **10** (2) : 86-91.
1213. Raghunath, T. A. V. S., Alam, M. A. and Venkaiah, K. 1982. Fire ant, (*Solenopsis* sp.) damaging neem (*Azadirachta indica* Juss.). — *Indian Forester*, **108** (5) : 375.
1214. Rao, G.M., Lazar, M. and Suryanarayana, M. C. 1982. Foraging behaviour of honey bees in sesame (*Sesamum indicum* L.). — *Indian Bee J.*, **43** (4) (1981) : 95-100.

1215. Rao, G.V.R. and Subba Rao, C. 1982. Influence of certain abiotic factors on the biotic potential of *Tetrastichus israeli* Mani & Kurtian, a pupal parasite of the coconut leaf caterpillar *Nephantis serinopa* Meyrick. —*Andhra agric. J.*, 28 (3 & 4) (1981) : 116-119.
1216. Raychaudhuri, D. N., Poddar, S. C. and Raychaudhuri, D. 1982. Study of the genus *Aphidius* (Hymenoptera : Aphidiidae) of India. —*Entomon*, 7 (2) : 11-22.
- Eight *Aphidius* species, available in India as parasites of aphids, have been considered in this paper.
1217. Roy, C. S. and Farooqi, S. I. 1981. A new species of *Dirhinus* Dalman (Hymenoptera : Chalcididae) along with a key to the available Indian species. —*J. ent. Res.*, 5 (1) : 12-15.
- D. glabratus* sp. n. is unique in having a highly flattened body not found in any of the species of the genus *Dirhinus* Dalman. A key has been provided to distinguish the seven Indian species of *Dirhinus* available in National Pusa Collection, I.A.R.I., N. Delhi.
1218. Saini, M. S., Gill, S. S., Singh, B. and Singh, T. 1982. Structural variations in the poison gland of *Apis florea* F. (Hymenoptera : Apidae). —*Uttar Pradesh J. Zool.*, 2 (2) : 77-80.
1219. Saraswat, G. G. 1982. Some Indian Proctotrupeoidea (Hymenoptera : Scelionidae). —*Rec. zool. Surv. India*, 79 (3 & 4) (1981) : 343-358.
1220. Shafee, S. A. 1981. A new species of *Erycydnus* Walker (Hymenoptera : Encyrtidae) from India. —*Oriental Ins.*, 15 (1) : 57-59.
1221. Shafee, S. A. and Rizvi, S. 1982. A new species of *Encarsia* Foerster (Hymenoptera : Aphelinidae) from Pakistan. —*J. ent. Res.*, 6 (2) : 157-158.
- Encarsia mohiyuddini* sp. nov. has been described and illustrated from Pakistan.
1222. Shah, F. A. and Shah, T. A. 1982. Multiple queen system in *Apis cerana* in Kashmir. —*Indian Bee J.*, 44 (1) : 11-12.
1223. Shah, N. K. 1982. Management of honey bees in hills. —*Indian Fmr's Dig.*, 15 (11) : 27-28.
1224. Sharma, I. K. 1981. The carpenter bee (*Xylocopa fenestra*) in the Indian Thar desert. —*J. Bombay nat. Hist. Soc.*, 78 (2) : 403-409.
1225. Sharma, I. K. 1981. Notes on the carpenter ant *Camponotus irritans* (Smith). —*J. Bombay nat. Hist. Soc.*, 78 (3) : 616-617.
1226. Sharma, O. P. and Thakur, A. K. 1982. Bee-keeping in Kangra valley. —*Indian Fmg.*, 31 (12) : 33 & 35.
1227. Sharma, S. K. 1982. On some scelionidae (Proctotrupeoidea : Hymenoptera) from India. —*Rec. zool. Surv. India*, 79 (3 & 4) (1981) : 319-342.
1228. Sharma, V. 1982. A new genus of Homolobini (Hymenoptera : Bracnidae : Homolobinae). —*J. ent. Res.*, 6 (2) : 172-174.
- Descriptions of a new Homolobini genus *Laevis* gen. nov. and its type species *L. spinosa* sp. nov. from Jammu, India are given.

1229. **Sharma, V. K. and Sarup, P.** 1982. Preference of *Bracon* species between the natural host, the maize stalk borer, *Chilo partellus* (Swinhoe), and laboratory host, *Corcyra cephalonica* St., and safety limit of three species of larval parasites to endosulfan. — *J. ent. Res.*, 6 (1) : 106-109.
1230. **Shelar, D. G. and Suryanarayana, M. C.** 1982. Preliminary studies on pollination of coriander (*Coriandrum sativum* L.). — *Indian Bee J.*, 43 (4) (1981) : 110-111.
1231. **Short, J. R. T.** 1981. The final instar larvae of three Porizontinae (Hymenoptera : Ichneumonidae) from India. — *Oriental Ins.*, 15 (2) : 175-178.
1232. **Shujaiddin** 1981. A new species of *Arideloides* Papp (Hymenoptera : Braconidae, Euphorinae) from India. — *J. ent. Res.*, 5 (2) : 132-134.
- The new species differs from the only known species of *A. niger* Papp in having (i) Occiput not margined, (ii) pterostigma twice longer than wide, (iii) 3rd segment of M absent, (iv) coxae yellow and (v) petiole with spiracles slightly posterior to middle. The genus is discovered for the first time in India.
1233. **Shujaiddin**, 1982. Effect of nymphal instars of *Longiunguis sacchari* (Zehnt.) on the size, colour and fecundity of *Lysiphlebia mirzai* Shujaiddin. — *J. ent. Res.*, 6 (1) : 109-110.
1234. **Shujaiddin**, 1982. Description of a new species of the genus *Trioxys* Haliday (Hymenoptera : Aphidiidae) and new record of *Trioxys* (*Trioxys*) *pallidus* Hal. from Kashmir (India). — *J. ent. Res.*, 6 (2) : 146-149.
1235. **Sidhu, D. S., Kumar, N. and Kaur, S. P.** 1982. Neutral and phospholipids from the poison reservoir of the sting apparatus of *Apis dorsata* Fabr. (Hymenoptera). — *J. scient. Res.*, 4(1) : 41-43.
1236. **Singh, B. and Anand, P. K.** 1982. Influence of high temperature on *Apanteles flavipes* (Cameron) in parasitising the maize borer, *Chilo partellus* (Swinhoe). — *Indian J. Ecol.*, 9 (1) : 118-124.
1237. **Singh, R. and Sinha, T. B.** 1982. Bionomics of *Trioxys* (*Binodoxys*) *indicus* Subba Rao & Sharma, an aphidiid parasitoid of *Aphis craccivora* Koch. XII. Courtship and mating behaviour. — *Entomon*, 7 (3) : 303-309.
1238. **Singh, T. and Singh, B.** 1982. A comparative study on the mandibular gland of workers of three species of *Apis* (Hymenoptera : Apidae). — *J. ent. Res.*, 5 (1) : 31-35.
- A comparative study was made on the morphology and histology of mandibular gland and its association with mandibular groove in the workers of three species of the genus *Apis*, viz., *A. mellifera*, *A. florea* Fabr. and *A. dorsata* Fabr.
1239. **Singh, T. and Singh, B.** 1982. Comparative morphological studies on the mandibular groove in Hymenoptera apocrita. — *J. Anim. Morph. Physiol.*, 29 (1-2) : 78-84.
1240. **Stary, P. and Raychaudhuri, D.** 1982. New aphid parasitoids (Hymenoptera : Aphidiidae) from north western India. — *Oriental Ins.*, 16 (3) : 297-304, figs. 3.

1241. **Suryanarayana, M. C. and Rao, G. M.** 1982. Studies on ornamental garden plants as bee forage II *Dombeya mastersii* Hk. f. —*Indian Bee J.*, **44** (1) : 12-13.
1242. **Swaminathan, S. and Ananthakrishnan, T. N.** 1982. New natural enemy complex of some fulgoroids (Insecta : Homoptera) with biological studies of three hymenopterous parasites (Insecta : Hymenoptera). —*Proc. Indian Acad. Sci. (Anim. Sci.)*, **91** (2) : 177-187.
- Biological aspects of *Dryinus* spp. and *P. fulgoridis* are discussed.
1243. **Thakur, A. K., Garg, R. and Sharma, O. P.** 1982. Vertebrate enemies of bees and their control in Dhauladhar mountains (Himachal Pradesh, India). —*Indian Bee J.*, **43** (4) (1981) : 112-113.
1244. **Thakur, A. K., Kashyap, N. P. and Dogra, G. S.** 1982. Relative toxicity of some pesticides against Italian bees, *Apis mellifera*. —*Indian Bee J.*, **43** (4) (1981) : 101-103.
1245. **Thakur, R. K.** 1982. Observation on the predatory behaviour of red wasp, *Vespa cincta* Fabricius on the larvae and pupae of yellow wasp, *Polistes hebraeus* (Fabricius) (Insecta : Hymenoptera : Vespidae) in new forest, Dehra Dun (U. P.). —*Indian Forester*, **108** (8) : 586-588.
1246. **Varman, A. R. and Hermann, H. R.** 1982. Resilin in the fulcral arms of the poison apparatus of the ants, *Pogonomyrmex badius*. —*J. Anim. Morph. Physiol.*, **29** (1-2) : 284-285.
1247. **Wakhle, D. M.** 1982. The versatile pollen. —*Indian Bee J.*, **43** (4) (1981) : 114-117.
1248. **Yadav, D. N., Patel, R. C. and Patel, D. S.** 1982. Seasonal activity of *Campoletis chlorideae* Uchida (Hymenoptera : Ichneumonidae), a larval parasite of *Heliolithis armigera* (Hubn.) (Lepidoptera : Noctuidae) in Anand (Gujarat). —*J. ent. Res.*, **6** (2) : 175-178.
1249. **Yadava, C. P., Lal, S. S. and Dias, C. A. R.** 1982. New record of an egg parasite, *Gryon* sp. on *Nezara viridula* (L.). —*Entomon*, **7** (2) : 251.

14. CHORDATA

Subphylum A. : Urochordata (Tunicata)

1250. **Renganathan, T. K.** 1982. Observation on the presence of embryos and larvae in atrial activity of *Eudistoma* sp. of Tuticorin Coast. —*Life Sci. Adv.*, **1** (2) : 191-192.

Subphylum B. : Vertebrata

(a) Pisces

1251. **Abbas, M. and Haq, S.** 1982. Population density and food of *Channa punctatus* (Bloch) in a derelict water ecosystem in North India. —*Indian J. Ecol.*, **9** (1) : 141-146.
1252. **Agrawal, P. and Goel, K. A.** 1982. Alloxan induced enzymological alterations in the liver and kidney of a teleost, *Clarias batrachus* (Linn.). —*Comp. Physiol. Ecol.*, **7** (4) : 256-259.
1253. **Ahmed, N.** 1982. Thromboplastic activity of different tissues in some freshwater fishes. —*Proc. natn. Acad. Sci. India*, **52B** (3) : 285-287.

1254. **Ahsan, J., Sinha, S. P., Prasad, M. and Yadava, S. C.** 1982. Study of tissue hydration in female *Heteropneustes fossilis* (Bloch) in relation to body weight. —*Uttar Pradesh J. Zool.*, **2** (1) : 23-26.
- The effect of weight on the tissue of *H. fossilis* has been studied.
1255. **Appa Rao, T.** 1981. Alkaline phosphatase activity in ovaries of some clupeoids. —*Indian J. Fish.*, **26** (1 & 2) (1979) : 253-255.
1256. **Arora, B. K. and Sahgal, J. K.** 1982. Fish farming : The practice and the promise. —*Fmrs' J.*, **1** (9) : 21-24.
1257. **Arora, B. K. and Sahgal, J. K.** 1982. Induced spawning of cultivated fishes. —*Fmrs' J.*, **1** (11) : 23-27.
1258. **Babu Rao, M.** 1982. Trends in management of fresh water bodies for fish production. —*Zoologiana, zool. Surv. India*, **4** (1981) : 67-76.
1259. **Babbar, K. K. and Sareen, M. L.** 1982. Ovarian cycle, spawning season and seasonal histological changes in the oocyte of *Labeo pangusia* (Hamilton). —*Uttar Pradesh J. Zool.*, **2** (2) : 97-103.
- The present investigation on *L. pangusia*, a hill stream minor carp, is an attempt to trace out the various cyclic changes undergone by ovary and the oocytes during its development to maturity.
1260. **Bachhil, V. N.** 1982. Response of extract release volume to the variations in pH and microbial load during spoilage of fish at refrigeration temperature. —*Fishery Technol.*, **19** (1) : 55-57.
- The report describes the microbial status and storage property of fishes raised under composite fish culture reared in livestock sewage fed pond.
1261. **Bajpayee, P. K. and Misra, A.** 1982. Cytometric studies on the caudal neurosecretory cells of certain Indian freshwater teleosts. —*J. biol. Res.*, **2** (2) : 171-173.
1262. **Bakthavathsalam, R. and Reddy, Y. S.** 1982. Toxicity and behavioural responses of *Anabas testudineus* (Bloch.) exposed to pesticides. —*Indian J. envir. Hlth.*, **24** (1) : 65-68.
1263. **Balachandran, K. K., Vijayan, P. K. and Joseph, J.** 1982. Improving the acceptability of canned mackerel tuna (*Euthynnus affinis*). —*Fishery Technol.*, **19** (1) : 59-60.
1264. **Baloni, S. P. and Grover, S. P.** 1982. Fish fauna of Kedar valley with notes on adaptations and ecology. —*Indian J. For.*, **5** (2) : 131-137.
1265. **Banerjee, V.** 1982. Influence of reproductive cycle on some blood parameters in *Channa punctatus* (Bloch.). —*Comp. Physiol. Ecol.*, **7**(2) : 132-136.
- This paper reports on the changes in blood parameters during pre-breeding, breeding and post-breeding periods of reproductive cycle in both the sexes of *C. punctatus*.
1266. **Bano, Y.** 1982. Effects of aldrin on serum and liver constituents of freshwater catfish *Clarias batrachus* L. —*Proc. Indian Acad. Sci. (Anim. Sci.)*, **91** (1) : 27-32.

1267. **Bapat, S. V. et al.** 1982. Fishery resources of the exclusive economic zone of the north west coast of India. —*Bull. cent. mar. Fish. Res. Inst.*, No. 33 : 1-85.
- The paper deals with the objectives of the survey which included the assessment of the nature, quality and quantity of commercially exploited fishes and other living resources in the area between 15° and 24°N latitude on the northwest coast of India.
1268. **Behera, M. K. and Panigrahi, S.** 1982. A haematological study of an Indian carp, *Labeo rohita*. —*Comp. Physiol. Ecol.*, 7 (4) : 268-270.
1269. **Bhaktavatsalam, R. and Reddy, Y.** 1982. Changes in the content of glycogen and its metabolites during acute exposure of *Anabas testudineus* (Bloch) to furadan. —*J. Biosci.*, 4 (1) : 19-24.
1270. **Bhaskar, M., Reddy, G. V., Murthy, V. K., Reddanna, P. and Govindappa, S.** 1982. Branchial protein metabolism of freshwater fish *Tilapia mossambica* (Peters) during acute exposure and acclimation to sublethal alkaline water. —*Proc. Indian Acad. Sci. (Anim. Sci.)*, 91 (3) : 235-241.
1271. **Biswas, S. P., Naskar, S. A. K. and Chatterjee, K.** 1982. Studies on the age and growth of two species of carp *Labeo pangusia* (Ham.) and *L. dero* (Ham.). —*J. Biol. Res.*, 2 (2) : 116-125.
- The present study deals with the age and growth of the two species from three populations of the North Eastern India. Higher growth rate in the two species as observed in Lubha river population attributed to better food availability for the fishes in the river system.
1272. **Borgstrom, G.** 1982. The role of world fisheries in human nutrition : a new appraisal. —*Zoologiana, zool. Surv. India*, 4 (1981) : 1-14.
1273. **Chandra, S. and Kumar, P.** 1981. Seasonal variations in the total serum protein levels of freshwater catfish *Clarias batrachus*. —*J. Anim. Morph. Physiol.*, 28 (1 & 2) : 236-239.
1274. **Chatterjee, S., Jash, N. B. and Bhattacharya, S.** 1982. *In-vivo* and *in-vitro* activation of peroxidase in the head kidney of *Channa punctatus* (Bloch) by sublethal doses of carbofuran. —*Comp. Physiol. Ecol.*, 7 (2) : 129-131.
1275. **Chatterjee, T. K.** 1981. First record of *Stigmatolobius durbanensis* (Pisces ; Gobiidae) from Indian waters. —*Bull. zool. Surv. India*, 4 (3) : 385-386.
1276. **Chetty, S. R., Gaur, A. S. and Agarwal, S. M.** 1982. On amino acid and proteins in the developing eggs of *Cyprinus carpio*. —*Geobios*, 9 (5 & 6) : 228-232.
1277. **Chhaya, N. D., Buch, A. U. and Narayanan, K. R.** 1981. Observations on the fisheries of Mullet and scope for its culture in Gulf of Kutch. —*Indian J. Fish.*, 26 (1 & 2) (1979) : 46-51.
- Fisheries of mullets, gear and tackle used, and scope for mullet culture in the Gulf of Kutch are discussed.
1278. **Chonder, S. L.** 1981. 'Curved-normal' vertebral mutants in *Cirrhina mrigala*. —*Indian J. Fish.*, 26 (1 & 2) 1979) : 232-236.
- This paper reports for the first time the occurrence of curved and normal vertebral mutations in hypophysed *Cirrhina mrigala* fry.

1279. Dalela, R. C., Saroj Rani and Verma, S. R. 1982. Acid phosphatase activity in tissues of *Notopterus notopterus* chronically exposed to phenolic compounds. —*Proc. Indian Acad. Sci. (Anim. Sci.)*, **91** (1) : 7-12.
1280. Das, A. K. and Misra, B. N. 1982. Toxicity of MEMC (2-Methoxy ethyl mercuric chloride) and an organomercurial fungicide to fish *Cyprinus carpio* (L.). —*J. envir. Biol.*, **3** (1) : 19-21.
The study was performed to evaluate the toxicity of MEMC to *C. carpio* (L.) fingerlings.
1281. Das, S. M. and Pande, J. 1982. Pollution, fish mortality and environmental parameters in lake Nainital. —*J. Bombay nat. Hist. Soc.*, **79** (1) : 100-109.
The physical, chemical and biological factors affecting fish and man have been studied in lake Nainital.
1282. Dasgupta, A. K., Ray, A. K. and Medda, A. K. 1982. Temperature dependent metabolic changes in magur fish *Clarias batrachus*. —*Indian J. Physiol. all. Sci.*, **36** (3) : 91-96.
The influence of variation of environmental temperature on the excretory pattern of ammonia—nitrogen, urea—nitrogen and bicarbonate ($-HCO_3$) of magur fishes was studied.
1283. Dasgupta, N. and Nasar, S. K. 1982. A record of an abnormal specimen of Indian carp, *Labeo rohita* (Ham.). —*Uttar Pradesh J. Zool.*, **2** (1) : 56-57.
1284. David, A. and Rahman, M. F. 1982. Experimental observations on feeding of *Puntius pulchellus* (Day) and utility of the species in possible eradication of aquatic plants. —*Mysore J. agric. Sci.*, **16** (1) : 85-95.
1285. Devadoss, P. and Pillai, P. K. M. 1981. Observations on the food and feeding habits of the Eel, *Muraenesox cinereus* (Forskal) from Porto Novo. —*Indian J. Fish.*, **26** (1 & 2) (1979) : 244-247.
This fish is a carnivore and largely piscivorous, feeding on the pelagic, demersal and bottom living organisms. Cannibalistic tendency is noticed.
1286. Dey, C., Dasgupta, A. K., Ray, A. K. and Medda, A. K. 1982. Electrocardiographic study in *Clarias batrachus* (Magur fish) following treatment of thyroxine and thiourea. —*Indian J. Physiol. all. Sci.*, **36** (1) : 1-7.
The paper reports the changes in the electrical activity of telencephalon in hyperthyroid and hypothyroid conditions.
1287. Dey, C. D. et al. 1982. Role of catecholamines on the electrical activity of brain and heart of *Anabas testudineus*. —*Indian J. Physiol. all. Sci.*, **36** (2) : 46-52.
The paper discusses the effect of epinephrine and uorepinephrine on the ECOG of *A. testudineus*, a fresh water fish.
1288. Dhanze, J. R. and Jayaram, K. C. 1982. Some biometric studies of certain closely related species of the genus *Arius* (Pisces : Siluriformes : Ariidae). —*Proc. Indian Acad. Sci. (Anim. Sci.)*, **91** (1) : 79-93.

The marine catfish genus *Arius* of the family Ariidae comprising 21 species have been divided into six complexes and three groups based on interspecific relationships and morphometric affinities. In this paper 'maculatus' complex which has four species *A. maculatus*, *A. arius*, *A. Gagora* and *A. jella* have been analysed to determine their interspecific affinities and systematic status.

1289. **Dhulkhed, M. H. and Kumari, K. U.** 1981. Relative abundance of age groups of oil sardine and its effect on fishery of Mangalore area. —*Indian J. Fish.*, **26** (1 & 2) (1979) : 40-46.
- Analysis of each data on sardine from 1966-67 through 1976-77 indicated that the fluctuations in the fishery were closely related to the strength of different age group. The fishery appeared to be good when the 0 and 1 year groups were equally and continually represented in the catches.
1290. **Dubale, M. S. and Awasthi, M.** 1982. Histochemical changes in the kidney of a siluroid fish *Heteropneustes fossilis* exposed to dimethoate (Rogor). —*J. Anim. Morph. Physiol.*, **29** (1-2) : 228-231.
1291. **Dubale, M. S. and Awasthi, M.** 1982. Biochemical changes in the liver and kidney of a catfish *Heteropneustes fossilis* exposed to dimethoate. —*Comp. Physiol. Ecol.*, **7** (2) : 111-114.
1292. **Dubale, M. S. and Shah, P.** 1981. Histopathology of the kidney of the fish, *Channa punctatus* exposed to Cadmium. —*J. Anim. Morph. Physiol.*, **28** (1 & 2) : 166-171.
- The present work was carried out to study the toxic effects of Cadmium, introduced in aquatic medium, on the kidney of *Channa punctatus*. Histopathological studies revealed that, in general, the process of destruction was the function of dosages and period of exposure. The cells of proximal tubules of the kidney were the first to be affected. Soon thereafter the injury spread to the glomerulus, hematopoietic tissue and other parts of the tubules.
1293. **Dutta, T. and Dasgupta, S.** 1982. The comparative activity of acid and alkaline phosphatase in some metabolically active tissues of *Tilapia mossambica* (Peters). —*Geobios*, **9** (5 & 6) : 219-222.
1294. **Garg, D. K. and Stephen, J.** 1982. Ice storage studies of kati (*Pellona* sp.). —*Fishery Technol.*, **19** (1) : 45-47.
1295. **Garg, D. K., Stephen, J. and Valsan, A. P.** 1982. Studies on frozen storage of ghol (*Pseudosciaena diacanthus*). —*Fishery Technol.*, **19** (1) : 29-31.
1296. **Garg, V.** 1982. 2', 4',-Diamino, 3'-Aminoazobenzene (DAAB) induced alterations in the differential leucocyte count in *Channa punctatus*. —*J. envir. Biol.*, **3** (3) : 123-126.
- The effects of 2',4'-diamino, 3'-aminoazobenzene (DAAB) on the differential leucocytes of *C. punctatus* is evaluated.
1297. **Garg, V. K.** 1981. Effect of NA^+ on transepithelial transport of glycine and leucine in two teleosts. —*J. Anim. Morph. Physiol.*, **28** (1 & 2) : 172-179.

1298. George, V. C. 1982. Echo location of fishes in Dhudawa reservoir (Madhya Pradesh). —*Fishery Technol.*, **19** (2) : 119-120.
1299. George, V. C., Khan, A. A. and Varghese, M. D. 1982. Stick held dragnet for shore line fishes of reservoirs. —*Fishery Technol.*, **19** (2) : 121-122.
1300. Goel, K. A., Tyagi, S. K. and Awasthi, A. K. 1982. Biochemical changes in gills of *Olarias batrachus* exposed to phenylene brown.—*Indian J. Zootomy*, **23** (2) : 33-36.
1301. Goel, K. A., Tyagi, S. K. and Awasthi, A. K. 1982. Effect of malathion on some haematological values in *Heteropneustes fossilis*. —*Comp. Physiol. Ecol.*, **7** (4) : 259-261.
1302. Grover, S.P. and Bhatkoti, D.C. 1982. Piscicidal properties of *Agave americana* Linn. on *Puntius ticto* (Ham.). —*Indian J. For.*, **5** (1) : 71-72.
1303. Gupta, D. K. and Joshi, B. D. 1982. Effect of temperature on the carbohydrate constituents of gonad of *Olarias batrachus* (Linn.). —*Comp. Physiol. Ecol.*, **7** (2) : 81-83.
1304. Gupta, S. K. 1982. On the redescription and distribution of a sisorid catfish *Laquvia ribeiroi kapuri* Tilak and Hussain from Banda district (U.P.). —*Indian J. Phys. nat. Sci.*, (A) **2** : 36-39.
1305. Guraya, S. S. and Kaur, S. 1982. Cellular sites of steroid synthesis in the oviparous teleost fish (*Cyprinus carpio* L.): A histochemical study.—*Proc. Indian Acad. Sci. (Anim. Sci.)*, **91** (6) : 587-597.
1306. Hango, K. 1982. On a collection of fishes from Nasik Dist., Maharashtra, India. —*Indian J. Zootomy*, **22** (1) : 53-57.
1307. Hiremath, G. G., Teutscher, F. and Nordheim, A. 1982. Experiments on storage of fish in chilled sea water. —*Mysore J. agric. Sci.*, **16** (3) : 329-337.
Mackerel and sardines chilled in CSW immediately after catch and stored at 0-5°C, were rated as good for 3 days, fair upto 6 days and acceptable upto 8 days.
1308. Indra, T. J. 1982. A note on the occurrence of *Nemipterus metopias* from Madras coast.—*Indian J. Fish.*, **28** (2) : 290-291.
1309. Jacob, S. S. and Nair, N. B. 1982. Functional morphology of the alimentary canal of the larvivorous fish *Macropodus cupanus* (Cuv. & Val.).—*J. Anim. Morph. Physiol.*, **29** (1-2) : 85-97.
1310. Jacob, S. S., Nair, N. B. and Balasubramanian, N. K. 1982. Growth rate of the larvicidal fish *Macropodus cupanus* (Cuv. & Val.). —*J. Anim. Morph. Physiol.*, **29** (1-2) : 236-245.
1311. Jacob, S. S., Nair, N. B. and Balasubramanian, N. K. 1982. Toxicity of certain pesticides found in the habitat to larvivorous fishes *Aplocheilichthys tineatus* (Cuv. & Val.) and *Macropodus cupanus* (Cuv. & Val.).—*Proc. Indian Acad. Sci. (Anim. Sci.)*, **91** (3) : 323-328.
1312. Jain, K. K., Raizada, M. N., Raizada, S. and Mitra, S. D. 1982. A study on the length—weight relationship of *Cirrhinus mrigala* (Ham.). —*Geobios News Rep.*, **1** (2) : 151-153.

The marine catfish genus *Arius* of the family Ariidae comprising 21 species have been divided into six complexes and three groups based on interspecific relationships and morphometric affinities. In this paper 'maculatus' complex which has four species *A. maculatus*, *A. arius*, *A. Gagora* and *A. jella* have been analysed to determine their interspecific affinities and systematic status.

1289. **Dhulkhed, M. H. and Kumari, K. U.** 1981. Relative abundance of age groups of oil sardine and its effect on fishery of Mangalore area. —*Indian J. Fish.*, **26** (1 & 2) (1979) : 40-46.
- Analysis of each data on sardine from 1966-67 through 1976-77 indicated that the fluctuations in the fishery were closely related to the strength of different age group. The fishery appeared to be good when the 0 and 1 year groups were equally and continually represented in the catches.
1290. **Dubale, M. S. and Awasthi, M.** 1982. Histochemical changes in the kidney of a siluroid fish *Heteropneustes fossilis* exposed to dimethoate (Rogor). —*J. Anim. Morph. Physiol.*, **29** (1-2) : 228-231.
1291. **Dubale, M. S. and Awasthi, M.** 1982. Biochemical changes in the liver and kidney of a catfish *Heteropneustes fossilis* exposed to dimethoate. —*Comp. Physiol. Ecol.*, **7** (2) : 111-114.
1292. **Dubale, M. S. and Shah, P.** 1981. Histopathology of the kidney of the fish, *Channa punctatus* exposed to Cadmium. —*J. Anim. Morph. Physiol.*, **28** (1 & 2) : 166-171.
- The present work was carried out to study the toxic effects of Cadmium, introduced in aquatic medium, on the kidney of *Channa punctatus*. Histo-pathological studies revealed that, in general, the process of destruction was the function of dosages and period of exposure. The cells of proximal tubules of the kidney were the first to be affected. Soon thereafter the injury spread to the glomerulus, hematopoietic tissue and other parts of the tubules.
1293. **Dutta, T. and Dasgupta, S.** 1982. The comparative activity of acid and alkaline phosphatase in some metabolically active tissues of *Tilapia mossambica* (Peters). —*Geobios*, **9** (5 & 6) : 219-222.
1294. **Garg, D. K. and Stephen, J.** 1982. Ice storage studies of kati (*Pellona* sp.). —*Fishery Technol.*, **19** (1) : 45-47.
1295. **Garg, D. K., Stephen, J. and Valsan, A. P.** 1982. Studies on frozen storage of ghol (*Pseudosciaena diacanthus*). —*Fishery Technol.*, **19** (1) : 29-31.
1296. **Garg, V.** 1982. 2', 4',-Diamino, 3'-Aminoazobenzene (DAAB) induced alterations in the differential leucocyte count in *Channa punctatus*. —*J. envir. Biol.*, **3** (3) : 123-126.
- The effects of 2',4'-diamino, 3'-aminoazobenzene (DAAB) on the differential leucocytes of *C. punctatus* is evaluated.
1297. **Garg, V. K.** 1981. Effect of NA+ on transepithelial transport of glycine and leucine in two teleosts. —*J. Anim. Morph. Physiol.*, **28** (1 & 2) : 172-179.

1298. **George, V. C.** 1982. Echo location of fishes in Dhudawa reservoir (Madhya Pradesh). —*Fishery Technol.*, **19** (2) : 119-120.
1299. **George, V. C., Khan, A. A. and Varghese, M. D.** 1982. Stick held dragnet for shore line fishes of reservoirs. —*Fishery Technol.*, **19** (2) : 121-122.
1300. **Goel, K. A., Tyagi, S. K. and Awasthi, A. K.** 1982. Biochemical changes in gills of *Clarias batrachus* exposed to phenylene brown.—*Indian J. Zootomy*, **23** (2) : 33-36.
1301. **Goel, K. A., Tyagi, S. K. and Awasthi, A. K.** 1982. Effect of malathion on some haematological values in *Heteropneustes fossilis*. —*Comp. Physiol. Ecol.*, **7** (4) : 259-261.
1302. **Grover, S.P. and Bhatkoti, D.C.** 1982. Piscicidal properties of *Agave americana* Linn. on *Puntius ticto* (Ham.). —*Indian J. For.*, **5** (1) : 71-72.
1303. **Gupta, D. K. and Joshi, B. D.** 1982. Effect of temperature on the carbohydrate constituents of gonad of *Clarias batrachus* (Linn.). —*Comp. Physiol. Ecol.*, **7** (2) : 81-83.
1304. **Gupta, S. K.** 1982. On the redescription and distribution of a sisorid catfish *Laguvia ribeiroi kapuri* Tilak and Hussain from Banda district (U.P.). —*Indian J. Phys. nat. Sci.*, (A) **2** : 36-39.
1305. **Guraya, S. S. and Kaur, S.** 1982. Cellular sites of steroid synthesis in the oviparous teleost fish (*Cyprinus carpio* L.): A histochemical study.—*Proc. Indian Acad. Sci. (Anim. Sci.)*, **91** (6) : 587-597.
1306. **Hango, K.** 1982. On a collection of fishes from Nasik Dist., Maharashtra, India. —*Indian J. Zootomy*, **22** (1) : 53-57.
1307. **Hiremath, G. G., Teutscher, F. and Nordheim, A.** 1982. Experiments on storage of fish in chilled sea water. —*Mysore J. agric. Sci.*, **16** (3) : 329-337.
Mackerel and sardines chilled in CSW immediately after catch and stored at 0-5°C, were rated as good for 3 days, fair upto 6 days and acceptable upto 8 days.
1308. **Indra, T. J.** 1982. A note on the occurrence of *Nemipterus metopias* from Madras coast.—*Indian J. Fish.*, **28** (2) : 290-291.
1309. **Jacob, S. S. and Nair, N. B.** 1982. Functional morphology of the alimentary canal of the larvivorous fish *Macropodus cupanus* (Cuv. & Val.).—*J. Anim. Morph. Physiol.*, **29** (1-2) : 85-97.
1310. **Jacob, S. S., Nair, N. B. and Balasubramanian, N. K.** 1982. Growth rate of the larvicidal fish *Macropodus cupanus* (Cuv. & Val.). —*J. Anim. Morph. Physiol.*, **29** (1-2) : 236-245.
1311. **Jacob, S. S., Nair, N. B. and Balasubramanian, N. K.** 1982. Toxicity of certain pesticides found in the habitat to larvivorous fishes *Aplocheilichthys lineatus* (Cuv. & Val.) and *Macropodus cupanus* (Cuv. & Val.).—*Proc. Indian Acad. Sci. (Anim. Sci.)*, **91** (3) : 323-328.
1312. **Jain, K. K., Raizada, M. N., Raizada, S. and Mitra, S. D.** 1982. A study on the length—weight relationship of *Cirrhinus mrigala* (Ham.). —*Geobios News Rep.*, **1** (2) : 151-153.

1313. Jain, K. K., Raizada, S. and Raizada, M. N. 1982. Seasonal variation in the proximate composition of flesh of freshwater teleost, *Labeo gonius* (Ham.). —*Indian J. Zootomy*, **23** (1) : 29-32.
1314. Jash, N. B., Chatterjee, S. and Bhattacharya, S. 1982. Role of acetylcholine in the recovery of brain acetylcholinesterase in *Channa punctatus* (Bloch) exposed to Furadan. —*Comp. Physiol. Ecol.*, **7** (2) : 56-58.
1315. Jayaraj, M. 1982. Recent trends in Marine Fishing off Karnataka coast. —*Agric. Technol.*, **1** (1) : 12-15.
1316. Jayaram, K. C. 1981. The Cauvery river ecosystem and patterns of its fish distribution. —*Bull. zool. Surv. India*, **4** (3) : 289-294.
An investigation of the fish resources of the Cauvery river system in S. India has revealed the occurrence of 142 spp. of fishes. The river by virtue of its natural physiography is divisible into three zones ; mountainous, plateau and plains. Each zone is characterised by diverse ecological features which is reflected in the composition of the fish fauna also. The faunal distribution is analysed and the causative factors of the patterns are discussed.
1317. Jayaram, K. C. 1982. Aid to identification of Siluroid fishes of India, Burma, Sri Lanka, Pakistan and Bangladesh. Part 5—Ariidae and Plotosidae. —*Rec. zool. Surv. India, Occ. Pap.*, (37) : 1-41.
1318. Jayaram, K. C. and Dhanze, J. R. 1981. Siluroid fishes of India, Burma and Ceylon. 24. The systematic status of *Arius satparanus* Chaudhuri (Ariidae : Siluriformes). —*Bull. zool. Surv. India*, **4** (3) : 395-398.
1319. Jayaram, K. C. and Singh, R. 1982. Contributions to the study of Bagrid fishes. 15. A comparative account of the cranial musculature in four Bagrid genera with a note on their phylogeny. —*Rec. zool. Surv. India*, **80** (1 & 2) : 231-250.
1320. Jayaram, K. C., Venkateshwarlu, T. and Regunathan, M. B. 1982. A survey of the Cauvery river system with a major account of its fish fauna. —*Rec. zool. Surv. India, Occ. Pap.*, (36) : 1-115.
The authors have studied 142 spp. occurring in the river and believe that each zone of the river i. e. mountainous, plateau and plains, have different characteristic fish fauna.
Besides a new sp. by Jayaram (*P. coorgensis*), distributional records, collection of topotypes, given in the paper, the authors suggest establishing a suitable Fish Sanctuary in the plains.
1321. Johal, M. S. and Dhillon, K. S. 1981. Ichthyofauna of Ganganagar district, (Rajasthan), India. —*Res. Bull. Punjab Univ.*, **32** (1-4) : 105-110.
The fishes of the Ganganagar district of Rajasthan have been described. In all 57 species belonging to 30 genera are dealt with in this paper. Nineteen species are being reported for the first time from the State of Rajasthan. The Ganga canal, the Rajasthan canal, the Bhakra canal and the river Ghaggar are the main fishery resources of this district.
1322. Johal, M. S. and Tandon, K. K. 1981. Fishes of Panjab. —*Res. Bull. Punjab Univ.*, **32** (1-4) : 143-154.

- The paper describes a dichotomous key for the fishes of Panjab. As many as 114 species and 4 subspecies have been identified.
1323. **Joshi, B. D.** 1982. Circannual fluctuations in some blood components of the fish *Rita rita*, in relation to certain eco-physiological conditions. — *Uttar Pradesh J. Zool.*, **2** (2) : 62-66.
1324. **Joshi, B. D., Dabral, R. and Sharma, T.** 1982. Haematological response of a fresh water teleost, *Clarias batrachus*, following partial hepatectomy. — *J. Anim. Morph. Physiol.*, **29** (1-2) : 149-156.
1325. **Joshi, B. D. and Sharma, T.** 1982. Effects of hypophysectomy and pituitary extract treatment on haematological and biochemical constituents of blood and liver of a fresh water fish *Heteropneustes fossilis*. — *J. Anim. Morph. Physiol.*, **29** (1-2) : 42-54.
1326. **Joshi, R. C., Ganguli, S., Tripathi, A. and Khan, S.** 1982. The endoskeleton of hill stream teleost : *Nomacheilus beavani* (Gunther) part I. The skull. — *Indian J. Zootomy*, **23** (1) : 37-49.
1327. **Joshi, R. C. and Tripathi, A.** 1982. The olfactory organs of the hill stream fish, *Nomacheilus beavani* (Gunther). — *Geobios News Rep.*, **1** (2) : 149-150.
1328. **Joshi, U. M. and Desai, A. K.** 1981. Effect of sublethal concentration of monocrotophos on acid and alkaline phosphatase activities in the tissue of fresh water fish—*Tilapia mossambica*. — *J. Anim. Morph. Physiol.*, **28** (1 & 2) : 221-228.
1329. **Joshi, V. R. and Saralaya, K. V.** 1982. Studies on the effect of precooking in sardine canning. I. Effect on microflora of fish. — *Mysore J. agric. Sci.*, **15** (2) (198) : 322-326.
1330. **Joshi, V. R. and Saralaya, K. V.** 1982. Studies on the effect of precooking in sardine canning : V. Factors influencing the precooking effect. — *Mysore J. agric. Sci.*, **16** (3) : 338-345.
1331. **Kalyani, M.** 1981. Sugars linked with fish scale proteins. — *Indian J. Fish.*, **26** (1 & 2) (1979) : 228-229.
1332. **Kaviraj, A. and Konar, S. K.** 1982. Acute toxicity of mercury, chromium and cadmium to fish, plankton and worm. — *Geobios*, **9** (3) : 97-100.
1333. **Khera, S., Kaushik, S. and Bali, N. P.** 1982. Studies on acute toxicity of acetylsalicylic acid on gastrointestinal tract and liver of *Ophiocephalus punctatus* (Bloch). — *Proc. natn. Acad. Sci. India*, **52B** (1) : 117-120.
- A single oral dose of 50/100 gm. of acetylsalicylic acid produces severe histopathological lesions and ulcers in all the regions of alimentary canal of *O. punctatus*.
1334. **Kulkarni, C. V.** 1982. Mahaseer in danger, needs protection. — *Cheetal*, **23** (4) : 24-27.
1335. **Kusuma, M. S. and Neelakantan, B.** 1981. On an abnormal specimen of white fish, *Lactarius lactarius* (Sch) without a pelvic fin. — *J. Anim. Morph. Physiol.*, **28** (1 & 2) : 232-233.
1336. **Luther, G.** 1981. Anchovy fishery of southwest coast of India with notes on characteristics of the resources. — *Indian J. Fish.*, **26** (1 & 2) (1979) : 23-29.

A study of the monthly anchovy fishery data from the eleven fishery survey zones along the southwest coast of India lying between Cape Comorin and the northern border of Kerala Coast has revealed that the southern region lying between Cape Comorin and Quilon is most productive for the anchovies, landing annually a little over 10,000 tonnes.

1337. **Luther, G.** 1982. New characters for consideration in the taxonomic appraisal of Grey Mulletts. —*J. mar. biol. Ass. India*, **19** (1) (1977) : 1-9.

A study of some osteological characters, namely, the parapophysial stay on the trunk vertebra, second vertebral processes, basi-occipital processes and post-zygapophysial hooks as basic characters for the general consideration of grey mullets has revealed that these parameters can be used to separate the genera *Liza*, *Valamugil* and *Ellochelon*.

1338. **Mahadevan, Pillai, P.K., Vincent, S.G. and Ramdoss, K.** 1982. Observations on the early juvenile stages of *Johnius carutta* Bloch, *Pervager tomentosus* (Linnaeus) and on a postlarva of *Pegasus volitans* Linnaeus. —*J. mar. biol. Ass. India*, **19** (1) (1977) : 73-77.

1339. **Malhotra, R. K. and Sharma, S. K.** 1981. Metabolic response of red and white fish skeletal muscle to induced starvation. —*J. Anim. Morph. Physiol.*, **28** (1 & 2) : 82-93.

Depletion of glycogen, total lipids, phospholipids and IN NaOH extractable acidic proteins has been studied in red and white muscle of *Heteropneustes fossilis* subjected to induced starvation for a maximum period of 28 days.

1340. **Malhotra, S. K.** 1982. Bionomics of hill-stream cyprinids. III. Food, parasites and length—weight relationship of Garhwal mahaseer, *Tor tor* (Ham.). —*Proc. Indian Acad. Sci. (Anim. Sci.)*, **91** (6) : 493-499.

829 specimens of *T. tor* (Ham.) were examined for food habits, parasites and length—weight relationships.

1341. **Manna, G. K. and Som, R. C.** 1982. Effect of X-rays on the somatic chromosomes of the exotic fish, *Tilapia mossambica*. —*Proc. Indian Acad. Sci. (Anim. Sci.)*, **91** (2) : 121-133.

1342. **Manoharan, T. and Subbaiah, G. N.** 1982. Toxic and sublethal effect of endosulfan on *Barbus stigma* (Pisces : Cyprinidae). —*Proc. Indian Acad. Sci. (Anim. Sci.)*, **91** (6) : 523-532.

The effect of sublethal concentrations of endosulfan on survival, behaviour, energy budget, respiratory pattern and the organic constituents of *B. stigma* was studied.

1343. **Mansuri, A. P., Bhan, S. and Mathai, T.** 1982. Salinity tolerance and survival of mudskippers, *Boleophthalmus dentatus* and *Periophthalmus dipes* of Saurashtra Coast. —*J. Anim. Morph. Physiol.*, **29** (1-2) : 142-148.

1344. **Masurekar, V. B. and Pai, S. R.** 1981. Observations on the fluctuations in protein, fat and water content in *Cyprinus carpio* (Linn.) in relation to the stages of maturity. —*Indian J. Fish.*, **26** (1 & 2) (1979) : 217-224.

- The muscles of the freshwater fish, *Cyprinus carpio* were analysed for their protein, fat and water content over a period in which the different maturity stages of the fish were obtained. The variations in the above mentioned body constituents were seen to be related to the reproduction cycle.
1345. Mehrotra, N. and Singh, T. 1982. Ecophysiological studies on a catfish, *Heteropneustes fossilis* (Bloch) : Effects of stress on glycemia. —*Proc. natn. Acad. Sci. India*, **52B** (2) : 209-214.
- Glucovariation have been investigated in a common freshwater catfish in thermal stress.
1346. Merwani, D. 1982. Toxic effect of fernoxone (Weedicide) on survival percentage and gulf rate of *Punctius ticto* (Ham.). —*J. scient. Res.*, **4** (1) : 23-24.
1347. Mohanty, L. and Prasad, R. 1982. Sister chromatid exchanges in a live fish *Channa punctatus*. —*Nucleus*, **25** (3) : 161-164.
1348. Moitra, S. K. and Ray, A. K. 1982. Digestive enzymes and their relationships with the food and feeding habits in Indian freshwater fishes *Anabas testudineus* (Bloch). —*J. zool. Soc. India*, **33** (1-2) (1981) : 25-32.
1349. Mojumder, P. and Dan, S. S. 1981. Studies on food and feeding habits of catfish *Tachysurus tenuipinis* (Day). —*Indian J. Fish.*, **26** (1 & 2) (1979) : 115-124.
1350. Murty, V. S. 1982. *Nemipterus luteus* (Schneider, 1801) (Nemipteridae : Pisces) the valid name for a thread fin bream from the Indo-Pacific region —*J. mar. biol. Ass. India*, **19** (2) (1977) : 107-114.
1351. Mustafa, S. and Mittal, A. 1982. Distribution of protein, RNA and DNA in alimentary canal of freshwater catfish *Clarias batrachus* (Linn.). —*J. Anim. Morph. Physiol.*, **29** (1-2) : 157-161.
1352. Nagabhushanam, A. K. and Rama Rao, K. V. 1981. First record of the batfish, *Pegasus laternarius* Cuvier (Pegaside : Pegasiformes) from Indian water. —*Bull. zool. Surv. India*, **4** (3) : 283-285.
- P. laternarius* was first reported only from China and Ceylon. In 1977, two specimens were collected off Madras coast at a depth of 15-25 metres over shell/gravel grounds.
1353. Nair, A. L. and Gopakumar, K. 1982. Soluble protein isolates from low cost fish and fish wastes. —*Fishery Technol.*, **19** (2) : 101-103.
1354. Nair, J. R., Balasubramanian, N. K. and Nair, N. B. 1982. Effect of salinity on the survival and growth of *Chanda* (= *Ambassis*) *gymnocephalus* (Lac.) fry (Pisces : Centropomidae). —*Proc. Indian Acad. Sci. (Anim. Sci.)*, **91** (2) : 143-152.
1355. Nair, J. R. and Nair, N. B. 1982. Effect of teleostean prey size and salinity on satiation amount, satiation time and daily ration in the glassy perchlet *Chanda* (= *Ambassis*) *thomassi* (Day) (Pisces : Centropomidae). —*Proc. Indian Acad. Sci. (Anim. Sci.)*, **91** (6) : 507-513.

1356. Nair, K. V. S. 1981. Food and feeding habits of *Otolithes ruber* (Schneider) at Calicut. —*Indian J. Fish.*, **26** (1 & 2) (1979) : 133-139.
1357. Nair, P. R., Thankamma, R. and Gopakumar, K. 1982. Biochemical changes of fish fingers held at frozen storage. —*fishery Technol.*, **19** (1) : 19-23.
- The frozen storage characteristics of fish fingers made out of two different species ; differing in lipid content for a period of six months are outlined.
1358. Natarajan, G. M. 1982. Effect of zinc sulphate on the tissue glycogen content of air-breathing climbing—perch *Anabas scandens* (Cuvier). —*Comp. Physiol. Ecol.*, **7** (1) : 37-39.
1359. Natarajan, P., Devadoss, P. and Muniyandi, K. 1981. Fisheries of Vellar Estuary, Porto Novo. —*Indian J. Fish.*, **26** (1 & 2) (1979) : 201-206.
- Results of a study of the fishery of fin fishes and shell fishes in the estuary of Vellar at Porto Novo (11°29'N ; 79°46'E) for the period from December 1973 to November 1974 are reported here. The topography of the estuary, fluctuations of the fishery and the major influence of land drainage due to rain during November and December on the fishery are also discussed.
1360. Nath, S. 1981, On a collection of Cobitid loaches of the genus *Noemacheilus* van Hasselt from Poonch Valley (Jammu and Kashmir). —*J. Bombay nat. Hist. Soc.*, **78**(3) : 612-613.
1361. Nath, S. 1982. On the pharyngeal teeth of *Noemacheilus stoliczkae* (Steind.) (Cypriniformes : Cobitidae : Neomacheilinae)—The high altitude cobitid loach of Kashmir. —*J. zool. Soc. India*, **33** (1-2) (1981) : 141-150.
1362. Nautiyal, P., Mishra, M. and Lal, M. S. 1982. Note on the distribution of *Schizothorax richardsonii* (Gray) in Garhwal hillstreams. —*JOHSARD*, **5-6** (1981) : 93-95.
1363. Pandey, A. C. 1982. On the occurrence of anomaly of urophysis in two percid teleosts, *Colisa fasciatus* (BL. and Schn.) and *Ambassis ranga* (Ham.). —*J. Anim. Morph. Physiol.*, **29** (1-2) : 292-293.
1364. Pandey, K. C. and Pandey, D. N. 1982. Pituitary gland of *Wallago attu* (Schn.) with a remark on statistical assessment of the Pituitocytes at different stage of reproductive cycle. —*J. zool. Soc. India*, **33** (1-2) (1981) : 71-87.
1365. Pandey, P. N., Joshi, S. N. and Bisht, K. L. 1982. Urea toxicity on the hill stream Cobitid fish *Nemacheilus rupicola*. —*Envir. Awareness*, **5** (1 & 2) : 42-43.
1366. Pati, S. 1982, Food and feeding habits of the chinese pomfret, *Pampus chinensis* Euphrasen from the Bay of Bengal. —*J. mar. biol. Ass. India*, **19** (1) (1977) : 44-49.
1367. Pati, S. 1982. On the maturation and spawning of the chinese pomfret *Pampus chinensis* (Euphrasen) from Bay of Bengal. —*J. zool. Soc. India*, **31** (1-2) (1981) : 73-84.

1368. **Pati, S.** 1981. On the maturation and spawning of chinese pomfret *Pampus chinensis* (Euphrasen) from Orissa Coast. —*Indian J. Fish.*, **26** (1 & 2) (1979) : 150-162.
- Maturity and spawning of chinese pomfret, *Pampus chinensis* (Euphrasen) from Orissa Coast have been studied. The results have indicated that the species have a restricted spawning period from September to November.
1369. **Patra, A. K.** 1982. Temperature tolerance and behaviour pattern of three freshwater air-breathing teleosts, —*Geobios*, **9** (4) : 145-149.
1370. **Peer Mohamed, M.** 1982. Metabolic rates and quotients in the cichlid fish, *Tilapia mossambica* (Peters) in relation to random activity. —*Proc. Indian Acad. Sci. (Anim. Sci.)*, **91** (3) : 217-223.
1371. **Peer Mohamed, M.** 1982. Effects of handling on oxygen consumption and random activity in the freshwater mullet *Rhinomugil corsula* (Hamilton). —*Proc. Indian Acad. Sci. (Anim. Sci.)*, **91** (5) : 469-472.
1372. **Pillai, N. G. and Alexander, K. M.** 1982. A comparative study on certain biochemical aspects of red and white myotomal muscles of the black skipjack tuna, *Euthynnus affinis* Cantor. —*Proc. Indian Acad. Sci. (Anim. Sci.)*, **91** (4) : 349-355.
- The biochemical assay of certain metabolites of the red and white myotomal muscles of tuna, *E. affinis* Cantor has been carried out.
1373. **Pillai, S. K.** 1981. On occurrence of Mackerel, *Rastrelliger kanagurta* (Cuvier) in distant waters off Bombay. —*Indian J. Fish.*, **26** (1 & 2) (1979) : 225-226.
1374. **Pillai, S. K. and Somayanshi, V. S.** 1981. A new record of the Grub fish, *Parapercis albogutta* (Gunther) from Bombay waters. —*Indian J. Fish.*, **26** (1 & 2) (1979) : 237-238.
1375. **Pillai, S. K. and Somvanshi, V. S.** 1981. A case of complete albinism in marine Cat fish *Arius caelatus* (Valenciennes). —*Indian J. Fish.*, **26** (1 & 2) (1979) : 240-241.
1376. **Prakash, M. M.** 1981. Occurrence of neurosecretory cell in the neurohypophysis of a teleost *Channa gachua* (Ham.). —*J. Anim. Morph. Physiol.*, **28** (1 & 2) : 240-241.
1377. **Prasad, R. and Banerjee, V.** 1982. Haematological studies in three major carps of India : Thrombocytes and coagulation time. —*Geobios News Rep.*, **1** (2) : 156-158.
1378. **Prasad, R. and Banerjee, V.** 1982. Haematological studies in three major carps of India : Leucocytes. —*Indian J. Zootomy*, **23** (1) : 1-6.
- The leucocytes of *Catla catla*, *Labeo rohita* and *Cirrhina mrigala* consists of small and large lymphocytes, neutrophils with multilobed nucleus, eosinophils with bilobed nucleus and highly granulated monocular basophils. The largest lymphocyte, monocyte, neutrophil and basophil are characteristics of *Cirrhina*.

1379. Prasad, R. R. 1981. Carp spawn potentiality of Palezaghat (Bihar). — *Indian J. Fish.*, 26 (1 & 2) (1979) : 230-232.
1380. Prasad, R. R. 1982. Common methods of catching air breathing fishes in Darbhanga (Bihar). — *J. Bombay nat. Hist. Soc.*, 79 (1) : 214-215.
1381. Prasad Reddy, N. A. V. and Umadevi, C. 1982. A few moments with an egg laying *Istiblennius striatamaculatus*. — *J. Bombay nat. Hist. Soc.*, 79 (1) : 212.
1382. Qayyum, M. A., Shammi, Q. J. and Rai, R. 1982. Changes in blood parameters of *Clarias batrachus* (Linn.) due to diptarex intoxication. — *J. scient. Res.*, 4 (3) : 175-178.
- The present investigation deals with the hematological variations, caused by 5.50 and 100 ppm diptarex an insecticide, in the fish.
1383. Raizada, M. N. and Gupta, A. 1982. Toxic effect of RH-2161 (A systematic fungicide) on total erythrocyte counts (RBC) and haemoglobin content (HB) of *Trichogaster fasciatus*. — *Comp. Physiol. Ecol.*, 7 (1) : 29-30.
1384. Raizada, M. N., Mitra, S. D. and Singh, C. P. 1982. Studies on the relationship between erythrocyte counts (RBC) and length/weight of *Cirrhinus mrigala* (Ham.) size : (110 mm. to 270 mm.). — *J. Anim. Morph. Physiol.*, 29 (1-2) : 217-221.
1385. Raizada, M. N. and Raizada, S. 1982. A note on the study of ponderal index (K) in *Cirrhinus mrigala* (Ham.). — *Geobios*, 9 (1) : 42-43.
1386. Raizada, M. N. and Singh, C. P. 1982. Observations on haematological values of freshwater fish, *Cirrhinus mrigala* (Ham.). — *Comp. Physiol. Ecol.*, 7 (1) : 34-36.
1387. Raizada, S. B. 1982. The mighty mahseer—problems and prospects of culture and propagation. — *Cheetal*, 23 (2) (1981) : 5-12.
1388. Ramachandran, K. G. and Gopakumar, K. 1982. Effect of age on the fatty acid composition of *Tilapia* (*Tilapia mossambica*). — *J. Fd Sci. Technol.*, 19 (6) : 250-254.
- Fatty acid composition of the body and intestinal fat of the fish at the age of 1, 6, 12 and 24 months was determined.
1389. Ramalingam, K. and Ramalingam, K. 1982. Effects of sublethal levels of DDT, malathion and mercury on tissue proteins of *Sarotherodon mossambicus* (Peters). — *Proc. Indian Acad. Sci. (Anim. Sci.)*, 91 (6) : 501-505.
1390. Raman, K., Kaliyamurthy, M. and Joseph, K. O. 1982. Observations on the ecology and fisheries of the Pulicat Lake during drought and normal periods. — *J. mar. biol. Ass. India*, 19 (1) (1977) : 16-20.
- High salinity and temperature conditions have affected the plankton production, whereas very low oxygen level has resulted in heavy fish mortality during the closure period of the bar mouth of the lake.
1391. Rama Rao, K. V. and Baskaran, S. 1981. Trawl fishes from inshore waters of Madras. — *Jantu*, 1 : 29-31.

1392. **Rana, K. S.** 1982. Observations on physical factors in the Bharatpur fort Moat in relation to its fish productivity. —*Indian J. Zootomy*, **23** (1) : 7-11.
1393. **Rao, D. S. K.** 1982. A note on the remarkable growth of *Catla catla* (Ham.) in Ivarukandapura tank, Bangalore Dist. —*Curr. Res. mon. Newsl.*, **11** (3-4) : 39-40.
1394. **Rao, G. P. S., Varghese, T. J., Hameed, D. M. A. and Mallikarjuniah, B. K.** 1982. Preliminary studies on the use of ovine LH and synthetic LH-RH in induced breeding of the Indian major Carp, *Cirrhinus mrigala* (Hamilton). —*Mysore J. agric. Sci.*, **16** (4) : 469-473.
1395. **Rao, K. S. and Murthy, M. R.** 1981. Occurrence of *Zebrias japonicus* (Bleeker) (Soleidae : Pisces) in the Bay of Bengal, off Visakhapatnam. —*J. Bombay nat. Hist. Soc.*, **78** (3) : 614-615.
1396. **Rao, K. S. P. and Rao, K. V. R.** 1982. Toxicity of methyl parathion to the fresh water teleost, *Tilapia mossambica* (Peters). —*Comp. Physiol. Ecol.*, **7** (4) : 271-274.
1397. **Rao, N. G. S., David, A., Raghavan, S. L. and Raman, M. F.** 1982. Observations on the limnology of Peninsular tank. —*Mysore J. agric. Sci.*, **16** (1) : 75-84.
A small irrigational tank of 1.2 hectare unutilised for fish culture, was selected for producing fish under the Applied Nutrition Programme of the UNICEF near Bangalore. In addition to stocking the tank with Gangetic major carps and common carp, it was also studied hydrobiologically for four years.
1398. **Rasheed, U. and Sinha, S. S.** 1982. Quantitative and qualitative studies of glycogen, proteins, lipids and phospholipids of *Glyptothorax batrachus* with relation to the parasite *Lytocestus indicus* Moghe, 1931. —*J. Anim. Morph. Physiol.*, **29** (1-2) : 232-235.
1399. **Reddiah, K.** 1982. The sexuality in fishes. —*Zoologiana, zool. Surv. India*, **4** (1981) : 91-94.
1400. **Rishi, K. K. and Singh, J.** 1982. Karyological studies on five estuarine fishes. —*Nucleus*, **25** (3) : 178-180.
1401. **Saksena, D. N. and Saxena, A. S.** 1982. Composition of inorganic fraction of the otolith of a fresh water teleost, *Channa (Ophiocephalus) punctatus* (Bloch.). —*Comp. Physiol. Ecol.*, **7** (2) : 93-95.
1402. **Samant, J. S.** 1981. Growth records of grass carp, *Ctenopharyngodon idella* Val. from Rankala Tank, Kolhapur. —*J. Bombay nat. Hist. Soc.*, **78** (2) : 392-394.
1403. **Sastry, K. V. and Sharma, S. K.** 1981. Endrin induced hepatic injury in *Channa punctatus* (Ham.). —*Indian J. Fish.*, **26** (1 & 2) (1979) : 250-253.
1404. **Saxena, S. K. and Upadhyay, M.** 1982. Volume of ovaries and gono-somatic index of *Nandus nandus* in relation to water temperature. —*Geobios News Rep.*, **1** (2) : 167-168.
1405. **Saxena, V. K., Kulshrestha, A. K. and Raizada, M. N.** 1982. A note on the teratological variation in the left maxillary barbel of *Callichrous bimaculatus*. —*Geobios News Rep.*, **1** (2) : 153-154.

1406. Sen, S. and Bhattacharya, S. 1982. Hormonal influence on the Perch ovarian 17 β -Hydroxysteroid dehydrogenase activity in *in vitro* system. —*Indian J. exp. Biol.*, **20** (9) : 664-667.
1407. Sen, T. K. 1982. The minnows of India. —*Zoologiana, zool. Surv. India*, **4** (1981) : 95-100.
1408. Sen, T. K. and Jayaram, K. C. 1982. The Mahseer fishes of India—A Review. —*Rec. zool. Surv. India Occ. Pap.*, No. 39 : 1-38.
- All the valid spp. of *Tor* have been described, with complete syn., fin formulae, common names, colour-pattern, distribution etc., clearing the systematic position of *Tor progeneius* for the 1st time. Information on each sp. in detail have been given particularly on the biology, breeding behaviour, migratory habits, courtships, spawning habits, sexual dimorphism, etc., besides complete elaborate bibliography from 1822-1980 on Mahseer.
1409. Sengupta, P., Duttachoudhury, M., Biswas, S. K. and Chakrabarti, P. 1982. Studies on phase transition of some erythrocyte ghosts. —*Indian J. exp. Biol.*, **20** (7) : 513-516.
1410. Shahab, Md. M., Rahmani, A. R. and Khan, S. M. 1981. Anatomy of the olfactory apparatus of Siluroid fish, *Rita rita* (Ham.). —*J. Anim. Morph. Physiol.*, **28** (1-2) : 53-61.
1411. Shanbhag, A. B. and Nadkarni, V. B. 1981. Identification of steroidogenic tissues in the ovary of a fish, *Channa gachua* during different phases of reproductive cycle. —*J. Anim. Morph. Physiol.*, **28** (1 & 2) : 128-134.
1412. Sharma, K. P. and Kulshreshtha, T. 1982. Fish and fishery of district Kota, Rajasthan. —*J. zool. Soc. India*, **23** (1-2) (1981) : 63-69.
1413. Sharma, R. C. and Gupta, N. 1982. Carbon tetrachloride induced haematological alterations in *Clarias batrachus* L. —*J. env. Biol.*, **3** (3) : 127-131.
- The investigation was undertaken to study the alterations in haematological parameters of *C. batrachus* exposed to CCl_4 for six days.
1414. Sharma, R. C. and Singh, H. R. 1982. An appraisal of coldwater fisheries of the Bhagirathi. —*Johsard*, **5-6** (1981) : 49-54.
1415. Sharma, R. K. and Shandilya, S. 1982. Observations on the haematological values of some fresh water teleosts. —*Comp. Physiol. Ecol.*, **7** (2) : 124-126.
1416. Sharma, R. K., Shandilya, S. and Sharma, S. 1982. Toxicity of organophosphorus compounds to a freshwater fish, *Channa punctatus* (Bloch.). —*Geobios*, **9** (4) : 161-162.
1417. Sharma, V. K. 1982. On a rare Glyptosternoid fish from Kangra Valley of H. P. —*J. zool. Soc. India*, **31** (1-2) (1979) : 91-92.
1418. Sharma, S. 1982. Studies on the histo-morphology of the thyroid tissue and its vascularization in the fish *Chela bacaila* (Ham. Buch). —*J. zool. Soc. India*, **31** (1-2) (1979) : 51-54.
1419. Shrestha, T. K. 1981. Bamboo bridge fishing with lift net. —*J. Bombay nat. Hist. Soc.*, **78** (2) : 395-397.
1420. Shrestha, T. K. 1982. Eel fishing with brush hideout. —*J. Bombay nat. Hist. Soc.*, **79** (1) : 212-214.

1421. Singh, H. R., Badola, S. P. and Dobriyal, A. K. 1982. Ecology of the river Nayar of Garhwal Himalaya. — *Uttar Pradesh J. Zool.*, 2 (2) : 72-76.
1422. Singh, H. R. and Dobriyal, A. K. 1982. First report on the occurrence of *Botia geto* (Ham.) in the river Alakamanda of the Garhwal Himalaya. — *Proc. natn. Acad. Sci. India*, 52B (2) : 137-139.
- Botia geto* (Ham.) has been reported for the first time from the river Alakananda. Morphological characters, morphometric measurements and meristic data of the fish have been presented here.
1423. Singh, H. R., Nautiyal, B. P. and Dobriyal, A. K. 1982. Fecundity of a hillstream minor carp *Puntius chilinooides* (McClelland) from Garhwal Himalaya. — *Proc. Indian Acad. Sci. (Anim. Sci.)*, 91 (5) : 487-491.
1424. Singh, K. P. 1982. On the oesophageal glands of *Lissemys punctatus granosus* (Schoepff). — *Geobios News Rep.*, 1 (2) : 172-173.
1425. Singh, N. N. and Srivastava, A. K. 1982. Toxicity of a mixture of aldrin and formothion and other organophosphorus, organochlorine and carbamate pesticides to the Indian catfish, *Heteropneustes fossilis*. — *Comp. Physiol. Ecol.*, 7 (2) : 115-118.
1426. Singh, S. P. 1982. Functional anatomy of the olfactory organs in an eel *Congromuraena anago* (Gunther). — *J. zool. Soc. India*, 31 (1-2) (1979) : 61-64.
1427. Singh, W. and Singh, H. R. 1981. Olfactory apparatus of the hillstream fish *Barilius bendelisis* (Ham.). — *J. Anim. Morph. Physiol.*, 28 (1 & 2) : 31-37.
- The functional morphology of the olfactory organs and their relation with the forebrain in the hillstream fish *Barilius bendelisis* is described. The well-developed eyes, enlarged gustatory lobes of the medulla and the taste buds around the mouth and on the lips are indicative of the fact that the sense of vision and gustation probably play a more important role than the olfactory sense.
1428. Sivakami, S. 1982. On the biology of *Ompok bimaculatus* (Bloch) from Bhavanisagar reservoir (Tamil Nadu). — *Geobios News Rep.*, 1 (2) : 111-119.
1429. Somvanshi, V. S. and Bapat, S. S. 1981. Food of juvenile *Garra mullya* (Sykes) (Family Cyprinidae). — *J. Bombay nat. Hist. Soc.*, 78 (3) : 543-547.
1430. Srinivasarengan, S. 1981. Occurrence of a large shoal of Javanese Cownose Ray, *Rhinoptera javanica* Muller & Henle in the Bay of Bengal off Madras. — *Indian J. Fish.*, 26 (1 & 2) (1979) : 239-
1431. Srivastava, D.K. and Seth, R. N. 1982. Allometric studies on *Osteobrama cotio* Ham. (Pisces : Cyprinidae). — *J. zool. Soc. India*, 33 (1-2) (1981) : 45-52.
1432. Srivastava, V. M. S. and Srivastava, D. K. 1982. Histopathological changes in *Cirrhinus mrigala* (Hamilton) fingerlings exposed to urea. — *J. envir. Biol.*, 3 (4) : 171-174.

1433. **Srivastava, V. M. S., Tripathi, R. S. and Saxena, A. K.** 1982. Changes in gill of *Puntius sophore* (Hamilton) under chromium stress. —*J. biol. Res.*, **2** (2) : 185.
1434. **Sultan, S. and Khan, S. M.** 1982. Architectural pattern of olfactory organ of gold fish *Carassius auratus auratus* (L.). —*J. Anim. Morph. Physiol.*, **29** (1-2) : 246-252.
1435. **Surendran, P. K. and Gopakumar, K.** 1982. Bacterial flora of EDTA treated oil sardine (*Sardinella longiceps*), Indian mackerel (*Rastrelliger kanagurta*) and prawn (*Metapenaeus dobsoni*) in ice storage. —*Fishery Technol.*, **19** (1) : 33-39.
- The effect of the Na₂ EDTA treatment on the selection of bacterial population during ice-storage of fishes *S. longiceps*, *R. kanagurta* and prawn *M. dobsoni* is reported.
1436. **Surendran, P. K. and Gopakumar, K.** 1982. The bacteriology of oil sardine (*Sardinella longiceps*) and Mackerel (*Rastrelliger kanagurta*) caught from tropical waters off Cochin. I. —Quantitative aspects. —*Fishery Technol.*, **19** (2) : 89-96.
1437. **Talwar, P. K., Chatterjee, T. K. and Dev Roy, M. K.** 1982. *Oxyurichthys dasi*, a new gobioid (Pisces : Gobiidae) from the Andaman Islands. —*Rec. zool. Surv. India*, **79** (3 & 4) (1981) : 483-487.
1438. **Tandon, K. K., Prakash, V. and Sahota, B.S.** 1982. Comparative study of osteocranium, visceral skeleton and Weberian apparatus of *Barilius bola* (Ham.), *Barilius bendelisis* (Ham.) and *Labeo dero* (Ham.). —*Res. Bull. Punjab Univ.*, **31** (1-4) (1980) : 9-24.
- The skull of *Barilius bola*, *B. bendelisis* and *Labeo dero* is bilaterally symmetrical, platybasic and edentulous without fontanallae on the cranial roof. The opisthotic interhyal and the basisphenoid are absent, whereas the symplectic is reduced. The supraoccipital does not take part in the formation of the foramen magnum and the hyomandibular facet is formed by the pterotic and sphenotic bones only in *Barilius* spp. Whereas in *Labeo dero* prootic also takes part. The mouth is protractile.
1439. **Tilak, R.** 1982. Description of a new Schiloid fish, *Psoeutropiichthys taakree burmanicus* from Burma (Schilleidae : Siluriformes). —*Uttar Pradesh J. zool.*, **1** : 34-39.
1440. **Tilak, R. and Jaffar, Z.** 1982. On secondary sexual difference in the pectoral girdle of *Barilius bendelisis* Hamilton (Cyprinidae ; Cypriniformes). —*Indian J. For.*, **5** (2) : 149-151.
1441. **Venkateswarlu, T.** 1982. Biometric studies on three Teleost fishes. —*Rec. zool. Surv. India*, **80** (1 & 2) : 47-60.
- Observations were made on the length—weight relationship, biometry, allometry and condition factor in three species of freshwater Cyprinids, *Puntius conchoniis*, *P. amphibius* and *Crossocheilus latius*.
1442. **Verma, G. K., Ahmed, M. and Banerjee, V.** 1982. Effect of external temperature on erythrocyte sedimentation rate in *Clarias batrachus* (L.). —*Geobios*, **9** (2) : 95-96.
1443. **Verma, R. B. and Das, K.** 1982. Ecology of the Butler Palace tank, Lucknow. —*Uttar Pradesh J. Zool.*, **2** (2) : 109-111.

1444. Verma, S. R., Bhatnagar, M. C. and Dalela, R. C. 1982. Alkaline phosphatase activity in the fish *Channa gachua* exposed to thiodan and rogor. —*Proc. natn. Acad. Sci. India*, 52B (2) : 199-202.
- The effects of lethal and sublethal concentrations of thiodan and rogor on alkaline phosphatase activity in liver and muscles of *C. gachua* have been studied.
1445. Verma, S. R., Rani, S. and Dalela, R. C. 1982. Indicators of stress induced by pesticides in *Mystus vittatus*: haematological parameters. —*Indian J. envir. Hlth.*, 24 (1) : 58-64.
1446. Verma, S. R., Rani, S., Saxena, M. and Dalela, R. C. 1982. Pesticides combination affecting three phosphatases in certain tissues of a fish, *Mystus vittatus*. —*J. envir. Biol.*, 3 (1) : 11-18.
- The effect of three combination C/T (highly antagonistic), T/D (additive) and (T+D)/C (highly synergistic) of thiotox (T), dichlorvos (D) and carbofuran (C) on the activity of acid, alkaline and glucose-6-phosphatases has been studied.
1447. Viridi, G. S. 1982. A study on the piscicidal properties of *Acorus calamus* L. *Sapindus mukorossi* Benth. and *Xeromphis spinosa* Keoy. upon seven species of fishes of North India—I.—*Indian J. Phys. nat. Sci.*, 2 (A) : 28-35.
- A detailed comparative account of the piscicidal properties of various parts of three Indian plants on seven Indian freshwater fish species was reported for the first time.
1448. Yagana Bano 1982. Seasonal variations in the phosphorous contents of the muscle of catfish *Clarias batrachus* L. —*Proc. Indian Acad. Sci. (Anim. Sci.)*, 91 (5) : 423-426.
1449. Yazdani, G.M. and Talwar, P.K. 1981. On the generic relationship of the Eel-like fish, *Pillaia khajuriae* Talwar, Yazdani & Kundu (Perciformes, Mastacembeloidei). —*Bull. zool. Surv. India*, 4 (3) : 287-288.
- A new genus is proposed for the reception of *P. khajuriae* 1977 and its affinities discussed.
1450. Yohannan, T. M. 1981. The growth pattern of Indian Mackerel. —*Indian J. Fish.*, 26 (1 & 2) (1979) : 207-216.
- As per the detailed study of the length-frequency data on mackerel collected from Mangalore the modal values for 1970-1974 indicate that the mackerel grows to about 21 cm. by the end of 8 months and by the completion of first year the length is about 22 cm.
- (b) Amphibia
1451. Anjaneyulu, V. V. R. K., Indra, K., Sreeramulu Chetty, C. and Swami, K. S. 1982. Habitat dependent dehydrogenase activity in selected amphibian tissues. —*Geobios*, 9 (1) : 22-25.
1452. Anon. 1982. Malabar frog. —*Hornbill*, (2) : 40.
1453. Chatterjee, A. K. and Mukherjee, K.L. 1982. Hibernation of Himalayan salamander (*Tylostotriton verrucosus*). —*J. Beng. nat. Hist. Soc. (N. S.)*, 1 (1) : 100.

1454. **George, N. J.** 1981. Juvenile Bull frogs (*Rana tigrina*) feeding on flies on resting buffaloes. —*J. Bombay nat. Hist. Soc.*, **78** (2) : 387.
1455. **Gupta, B.B., Goyal, R.K. and Sharma, C. S.** 1982. A case on reduplication of hindlimb in an Indian frog, *Rana tigrina* Daud. (Anura, Amphibia).—*Uttar Pradesh J. Zool.*, **2** (2) : 106-108.
1456. **Hussain, M. M. and Saidapur, S. K.** 1982. Effect of thiourea on the pituitary and thyroid gland of the toad, *Bufo melanostictus*. —*J. Anim. Morph. Physiol.*, **29** (1-2) : 64-70.
1457. **Kasinathan, S. and Anandan, V.** 1982. Illuminations and spectral sensitivity on the spermatogenesis of *Rana hexadactyla* Lesson. —*Comp. Physiol. Ecol.*, **7** (4) : 288-290.
1458. **Kasinathan, S. and Singh, A. G.** 1982. Estradiol— 17β induced changes in the serum composition of *Rana hexadactyla* Lesson. —*Comp. Physiol. Ecol.*, **7** (4) : 296-299.
1459. **Kurian, T. and Saidapur, S. K.** 1982. Comparative effects of HCG & PMSG on spermatogenesis, leydig cells and thumb pads of the frog, *Rana tigrina* (Daud), during postbreeding regression phase. —*Indian J. exp. Biol.*, **20** (8) : 577-581.
1460. **Mallick, P. K. and Mallick, S. C.** 1982. Foam-nest formation in *Polypedates* (= *Rhacophorus*) *maculatus* Gray. —*J. Beng. nat. Hist. Soc. (N.S.)*, **1** (1) : 52-62, pls. 2.
- The paper deals with the process of formation of foam nest in *P. maculatus* with referenee to the role of male and female partners during the process. The total time taken for the complete formation of the foam nest of about 9.5 Cm. diameter was 45 minutes ; and 4 hours and 50 minutes was taken from pairing to the separation of the partners after breeding events were over.
1461. **Mohanty-Hejmadi, P. and Acharya, B. K.** 1982. Observations on food habits of six species of Indian frogs.—*J. Bombay nat. Hist. Soc.*, **79** (1) : 120-124.
1462. **Mohanty-Hejmadi, P., Dutta, S. K. and Mallick, S. C.** 1982. Life history of Indian frogs. II. The Marbled balloon frog *Uperodon systoma* Schneider. —*J. zool. Soc. India*, **31** (1-2) (1979) : 65-72.
1463. **Mohanty-Hejmadi, P., Dutta, S. K. and Parida, S.** 1982. Life history of the Indian frogs : I. The burrowing frog *Rana breviceps* Schneider. —*J. zool. Soc. India*, **31** (1-2) (1979) : 29-37.
1464. **Moorthy, C. V. N., Reddanna, P. and Govindappa, S.** 1982. Tissue and serum cholesterol distribution in response to localised muscular exercise and tracing. —*Comp. Physiol. Ecol.*, **7** (4) : 237-239.
1465. **Mulherkar, L. and Wadekar, G.** 1981. Histochemical reduction in the total content of neutral and acid mucopolysaccharides in frog embryos after treatment with cytochalasin H. —*J. Anim. Morph. Physiol.*, **28** (1 & 2) : 229-231.

1466. Narasimham, P. V. S. L. *et al.* 1982. Effect of prolonged starvation on catalytic activity of LDH and GDH in the liver of frog, *Rana hexadactyla*. —*Comp. Physiol. Ecol.*, 7 (2) : 119-123.
- The kinetic characteristics of lactate and glutamate dehydrogenases in the liver of frog under starvation stress have been studied so as to understand the biochemical adaptations during prolonged caloric deficiency.
1467. Neeraja, P. and Swami, K. S. 1982. Differential production of ammonia, urea and glutamine in tissues of *Rana hexadactyla* under induced ammonia stress.—*Comp. Physiol. Ecol.*, 7 (3) : 162-164.
1468. Pillai, R. S. 1982. Notes on *Rana dobsonii* Boulenger. —*Rec. zool. Surv. India*, 7 (3 & 4) (1981) : 363-365.
1469. Pramoda, S. and Saidapur, S. K. 1982. Comparative effects of homoplastic pituitary homogenate, HCG & PMGS on follicular development in the frog *Rana tigrina* during post-breeding regression phase. —*Indian J. exp. Biol.*, 20 (11) : 808-810.
1470. Rajendra, W. *et al.* 1982. Circadian rhythms in ammonia metabolism of toad muscle. —*Comp. Physiol. Ecol.*, 7 (2) : 141-144.
1471. Ray, R. and Nandi, N. C. 1982. Seasonal fluctuation in peripheral parasitaemia of *Rana limnocharis* infected with *Trypanosoma rotatorium* Complex. —*Proc. Symp. Ecol. Anim. Popul. zool. Surv. India*, (3) (1978) : 27-32.
1472. Reddy, G. R. and Babu, K. S. 1981. Effect of X-irradiation on selected enzyme systems of energy metabolism in *Rana hexadactyla*. —*J. Anim. Morph. Physiol.*, 28 (1 & 2) : 94-99.
1473. Singh, K. and Singh, N. 1982. Effect of some amino acids on serum alkaline phosphatase of *Rana tigrina*. —*J. envir. Biol.*, 3 (2) : 65-70.
1474. Srivastava, Y. P. and Jaju, B. P. 1982. Characterization of adrenoceptors of frog iris.—*Indian J. exp. Biol.*, 20 (8) : 612-614.
- (c) Reptilia
1475. Acharjyo, L. N. and Mishra, C. G. 1981. Egg-laying and nest-guarding behaviour of estuarine crocodile (*Crocodylus porosus*, Schneider) in captivity. —*J. Bombay nat. Hist. Soc.*, 78 (2) : 387-390.
1476. Ahmed, S. 1982. Ajarar (Python).— (in Bengali). —*Banmahal*, 12 (2/45) : 29-30.
1477. Anon, 1982. Snakes in Pakistan. —*Wld. Wildl. Fund-Newsl.*, 3 (2) : 18.
1478. Anon. 1982. Salt-water crocodile in South India. —*Wld. Wildl. Fund-Newsl.*, 3 (3) : 17-18.
1479. Athavale, N. V., Shah, R. V. and Ramchandran, A. V. 1982. Comparative histochemical evaluation of lactate, malate and succinate dehydrogenases (LDH, MDH & SDH) in the pre-anal glands of *Hemidactylus flaviviridis* and *Uromastix hardwickii*. —*J. Anim. Morph. Physiol.*, 29 (1-2) : 169-175.

1480. **Auffenberg, W.** 1981. Behaviour of *Lissemys punctata* (Reptilia, Testudinata, Trionychidae) in drying lake in Rajasthan, India. —*J. Bombay nat. Hist. Soc.*, **78** (3) : 487-493.
1481. **Banerjee, V.** 1982. Seasonal variations of some blood components of an Indian garden lizard, *Calotes versicolor* (Daud.). —*J. zool. Soc. India*, **33** (1-2) (1981) : 89-94.
1482. **Banerjee, V.** 1982. Erythrocytes and related blood parameters of *Varanus bengalensis* during pre-hibernation, hibernation and post-hibernation periods. —*Comp. Physiol. Ecol.*, **7** (1) : 41-44.
1483. **Banerjee, V.** 1982. Haematological investigations on reptiles. V. *Atretium schistosum* (Daudin). —*J. biol. Res.*, **2** (2) : 154-158.
1484. **Banerjee, V. and Sharan, U.** 1982. Haematological investigations on reptiles IV. *Coluber ventronaculatus* Gray. —*Proc. zool. Soc. Calcutta*, **33** (1-2) (1980) : 9-15.
1485. **Basu, D. and Bustard, H. R.** 1981. Maternal behaviour in the Gharial (*Gavialis gangeticus* (Gmelin)). —*J. Bombay nat. Hist. Soc.*, **78**(2) : 390-392.
1486. **Bedi, R.** 1982. A unique documentary on Gharial (*Gavialis gangeticus*).—*Tiger Pap.*, **9** (2) : 9.
1487. **Bhonde, R. R. and Wagh, U. V.** 1982. Differential virus susceptibility exhibited by tracheal organ cultures from reptiles to mammals. —*Indian J. exp. Biol.*, **20** (11) : 814-816.
1488. **Biswas, S.** 1982. Two new record of the species belonging to the genus *Varanus* Merrem, 1820 (Reptilia : Sauria : Varanidae) from Orissa. —*Rec. zool. Surv. India*, **79** (3 & 4) (1981) : 515-520.
1489. **Biswas, S.** 1982. A report on the Olive Ridley, *Lepidochelys olivacea* (Eschscholtz) (Testudines : Chelonidae) of Bay of Bengal. —*Rec. zool. Surv. India*, **79** (3 & 4) (1981) : 275-302.
1490. **Biswas, S. and Kar, S.** 1981. Some observations on nesting habits and biology of *Varanus salvator* (Laurenti) of Bhitarkanika Sanctuary, Orissa. —*J. Bombay nat. Hist. Soc.*, **78** (2) : 303-308.
1491. **Bustard, H. R.** 1982. Crocodile population, ecology and management.—*Proc. Symp. Ecol. Anim. Popul. zool. Surv. India*, (4) (1978) : 91-103.
- The paper deals with the task of developing a project, under the UNDP/FAO programme of India, to save the gharial (*Gavialis gangeticus*) from extinction and to rehabilitate it in the wild in a net work of specially created and managed sanctuaries/ National Parks.
1492. **Burtas, H. R. and Basu, D.** 1982. A record (?) gharial clutch. —*J. Bombay nat. Hist. Soc.*, **79** (1) : 207-208.
1493. **Bustard, H.R. and Maharana, S.** 1982. The behaviour of the nest-guarding saltwater crocodile (*Crocodylus porosus*, Schneider)—a preliminary quantitative study. —*J. Bombay nat. Hist. Soc.*, **79** (1) : 87-92.

1494. **Bustard, H.R. and Maharana, S.** 1982. Size at first breeding in the gharial (*Gavialis gangeticus*) (Gmelin) (Reptilia, Crocodylia) in captivity. —*J. Bombay nat. Hist. Soc.*, **79** (1) : 206-207.
1495. **Bustard, H. R. and Singh, L. A. K.** 1981. Age at onset of sexual maturity in male Indian Mugger (*Crocodylus palustris*) reared under ideal husbandry conditions in captivity. —*J. Bombay nat. Hist. Soc.*, **78** (3) : 607-610.
1496. **Bustard, H. R. and Singh, L. A. K.** 1981. Gharial attacks on man. —*J. Bombay nat. Hist. Soc.*, **78** (3) : 610-611.
1497. **Dasgupta, B., Dasgupta, S. K. and Sinha, C. K.** 1982. Case of an Indian python in hill-conditions at the Padmaja Naidu Zoological Park, Darjeeling. —*J. Beng. nat. Hist. Soc. (N. S.)*, **1** (1) : 85-88.
1498. **Duda, P. L. and Gupta, V. K.** 1982. Transabdominal migration of ova in some freshwater turtles. —*Proc. Indian Acad. Sci. (Anim. Sci.)*, **91** (2) : 189-197.
The phenomenon of transabdominal migration of ova in *Lissemys punctata punctata*, *Kachuga tectum tectum* and *K. smithi* was intensively studied from 1976 to 1978.
1499. **Ghosh, M.** 1982. Green Lizard of Andaman Islands. —*Prakriti Gyan*, **4** (5) : 2-7 (in Bengali).
1500. **Guraya, S. S.** 1982. Some morphological and histochemical observations on the previtellogenic follicles of ovary in the spiny-tailed lizard, *Uromastix hardwicki* Gray, during hibernation. —*Adv. Biosci.*, **1** (1) : 68-72.
The morphological and histochemical changes of previtellogenic follicles during the hibernation of the spiny-tailed lizard were determined.
1501. **Hiradhar, P. K., Varughese, T. and Shah, R. V.** 1981. Effect of hypophysectomy on the levels of ascorbic acid in liver, kidney and regenerate in the house lizard, *Hemidactylus flaviviridis* during tail regeneration. —*J. Anim. Morph. Physiol.*, **28** (1 & 2) : 117-127.
1502. **Jayewardene, J.** 1982. The conservation of marine turtles in Sri Lanka. —*Tiger Pap.*, **9** (2) : 21-26.
1503. **Kar, C. S.** 1982. Discovery of second mass nesting ground for the pacific ridley sea turtle (*Lepidochelys olivacea*) in Orissa, India. —*Tiger Pap.*, **9** (1) : 6-7.
1504. **Khan, M. A. R.** 1982. Chelonians of Bangladesh and their conservation. —*J. Bombay nat. Hist. Soc.*, **79** (1) : 110-116.
1505. **Kinariwala, R. V., Shah, R. V. and Ramachandran, A. V.** 1981. Vitamin C in wound healing: a quantitative evaluation of the changes in the caudal, hepatic and renal ascorbic acid contents during tail wound healing in the agamid lizard, *Calotes versicolor*. —*J. Anim. Morph. Physiol.*, **28** (1 & 2) : 158-165.
1506. **Kiran, U.** 1982. Functional morphology of the mid-mandibular articulation in *Oligodon arnensis* (Shaw) (Serpentes : Colubridae). —*The Snake*, **14** (2) : 83-90.
1507. **Lal, S.** 1982. Release of gharials in natural habitat. —*Cheetal*, **23** (2) (1981) : 29-32.

1508. **Malhotra, Y. R. and Sahi, D.** 1982. Herpetofauna of Bandipur Tiger Reserve, Karnataka (India). —*Tiger Pap.*, **9** (1) : 17.
- The authors have presented a list of herpetofauna in the park.
1509. **Mathew, R.** 1982. Lizards from North-Eastern India. —*J. Bombay nat. Hist. Soc.*, **79** (1) : 208-209.
1510. **Murthy, T. S. N.** 1982. On sea snake occurrence in Madras water. —*J. mar. biol. Ass. India*, **19** (1) (1977) : 68-72.
- Systematics of 10 species of sea snakes of 7 genera from Madras coast have been discussed. Keys for identification are provided.
1511. **Murthy, T. S. N.** 1982. Turtles : their natural history, economic importance and conservation, —*Zoologica, zool. Surv. India*, **4** (1981) : 57-65.
1512. **Murthy, T. S. N.** 1982. An illustrated field guide to the rough tailed snakes of India. —*The Snake*, **14** (2) : 119-135.
1513. **Murthy, T. S. N.** 1982. Checklist and a key to the Uropeltid snakes of India. —*The Snake*, **13** (2) : 49-65.
1514. **Murthy, T. S. N.** 1982. A contribution to the ophiology of Western Ghats, India. —*The Snake*, **14** (1) : 50-56.
- A systematic account of 24 species of snakes from the various hill ranges of Western Ghats is presented and the earth-snakes (Uropeltidae) are not included here as they are dealt with separately.
1515. **Padgaonkar, A. S. and Mehendale, M. S.** 1982. Total pancreatectomy in 24 hours old snake, *Eryx johnii*. —*Geobios News Rep.*, **1** (2) : 145-146.
1516. **Pan, S. and Mukherjee, A. K.** 1982. Seasonal variation of blood sugar and tissue glycogen in lizards (*Calotes versicolor*). —*J. Beng. nat. Hist. Soc.*, (N. S.), **1** (1) : 63-67.
1517. **Rajput, S. and Singh, K. P.** 1982. Seasonal variations in pH of digestive tract of *Hemidactylus flaviviridis* (Ruppel). —*Geobios*, **9** (4) : 175-177.
1518. **Ramachandran, A. V., Swamy, M. S. and Shah, R. V.** 1982. Local and systemic alterations in protein content and transaminases during tail regeneration in the scincid lizard *Mabuya carinata*. —*Indian J. exp. Biol.*, **20** (11) : 820-823.
1519. **Ramachandran, A. V., Kinariwala, R. V. and Shah, R. V.** 1981. Preliminary observations on thyroid during tail regeneration in the Scincid lizard, *Mabuya carinata*. —*J. Anim. Morph. Physiol.*, **28** (1 & 2) : 242-245.
1520. **Rao, R.K., Pillai, K. G. M. and Singh, L. A. K.** 1982. Captive rearing and management of crocodiles in India—a field guide. —*Tiger Pap.*, **9** (3) : 25-28.
1521. **Salwi, D. M.** 1982. Who killed the dinosaurs? —*Anim. Citizen*, **19** (3) : 46-47.
1522. **Sarkar, S. U.** 1982. Need of immediate plan to save marine turtles of Bangladesh. —*Tiger Pap.*, **9** (2) : 10.

1523. **Shah, R. V., Swamy, M. S. and Ramachandran, A. V.** 1982. Thyroid and carbohydrate metabolism in relation to the tail regeneration in the scincid lizard *Mabuya carinata*: A local and systemic analysis.—*Adv. Biosci.*, 1 (1): 42-53.

A detailed quantitative analysis of total glycogen content and phosphorylase (EC 2.4.1.1.) activity during tail regeneration in liver, skeletal muscle and the regenerating tail of *M. carinata* under normal euthyroidic, PTU rendered hypothyroidic and thyroxine-supplemented conditions was carried out and levels of blood glucose too were estimated in these three groups of animals during various stages of tail regeneration.

1524. **Sharma, R. C.** 1982. Taxonomic and ecological studies on the reptiles of Gujarat.—*Rec. zool. Surv. India*, 80 (1 & 2): 85-106.

1525. **Sharma, R. C.** 1982. Studies on the pholidosis and variability in characters showing sexual dimorphism in various species of Indian reptiles.—*Rec. zool. Surv. India, Occ. Pap.*, No. 35: 1-153, tabs. 53.

In the present paper the meristic variations in various characters in series of examples of 43 species have been summarised in a tabular form (Tables 1-43) and the frequency percentages of their scale and certain other characters have been studied.

1526. **Singh, R. and Kar, I.** 1982. Morphology of lungs in some Ophidian species and its phylogenetic significance.—*Indian J. Zootomy*, 23 (1): 13-17.

Members of families Colubridae and Elopidae were found to possess only a single functional right lung whereas members of Boidae were found to possess both the functional lungs, though the left one was smaller in size. Right carotid artery, left pulmonary artery and left anterior azygous vein were found to be absent in families Colubridae & Elopidae.

1527. **Subba Rao, M. V. and Bustard, H. R.** 1982. Studies on the conservation and management of the Indian crocodiles.—*J. envir. Biol.*, 3 (2): 83-90.

The paper deals with the size of eggs, incubation period, type of nests and the importance of conservation of the Indian crocodiles.

1528. **Sunquist, M. E.** 1982. An unusual death of an Indian python (*Python molurus*).—*Hornbill* (1): 9.

1529. **Suryawanshi, S.A., Dhande, R. R. and Dubewar, D. M.** 1982. Some biochemical effects of Metopyrone on the blood and adrenal of male freshwater turtle, *Trionyx gangeticus*.—*Uttar Pradesh J. Zool.*, 2 (2): 112-115.

1530. **Suryawanshi, S. A., Parse, N. M. and Dubewar, D.M.** 1982. Effect of streptozotocin on the islet histology and blood glucose level of the lizard, *Uromastix hardwickii* (Gray).—*Uttar Pradesh J. Zool.*, 2 (1): 19-22.

1531. **Swamy, M. S., Ramachandran, A. V. and Shah, R. V.** 1982. Local and systemic alterations in lactate and succinate dehydrogenases during tail regeneration in the scincid lizard *Mabuya carinata*.—*Indian J. exp. Biol.*, 20 (11): 817-819.

1532. **Swamy, M. S., Ramachandran, A. V. and Shah, R. V.** 1982. Local and systemic alterations in succinate dehydrogenase activity in relation to altered thyroid functioning and tail regeneration in the scincid lizard *Mabuya carinata*. —*J. Anim. Morph. Physiol.*, **29** (1-2) : 162-168.
1533. **Talukdar, S. K.** 1982. Abhisapta Kalnagini, (The cursed Kalnagini, The golden Tree snake, *Chrysoplelea ornata* Shaw) (In Bengali).—*Banmahal*, **11** (3/42) : 19-21.
1534. **Talukdar, S. K.** 1982. Uttar Banglar Nag-nagini (The snakes of North Bengal) (in Bengali). —*Banmahal*, **12** (1/45) : 25-28.
1535. **Tiruvengadam, R.** 1982. Snake yagnas —an appeal.—(Ban these snake yagnas or sarp yagnas). —*Cheetal*, **23** (2) (1981) : 42-45.
1536. **Vijaya, J.** 1982. Successful artificial breeding of *Lissemys punctata granosa* (Smith). —*J. Bombay nat. Hist. Soc.*, **79** (1) : 210-211.
1537. **Vijaya, J.** 1982. The flapshell turtles. —*Hornbill*, (3) : 12-14.
1538. **Vijaya, J.** 1982. Rediscovery of a rare turtle from Kerala Forests. —*Hornbill*, (4) : 25-26.
1539. **Vijaya, J.** 1982. Focus on conservation of freshwater chelonians in India. —*Tiger Pap.*, **9** (3) : 11-13.
1540. **Viswanathan, K.** 1982. Crocodiles in India. —*Anim. Citizen*, **20** (1) : 34-36.
1541. **Vyas, T. P. and Pandey, A. K.** 1982. Cannibalism in common Indian field snake *Ptyas mucosus* Linn. —*J. scient. Res.*, **4** (3) : 149-150.
1542. **Vyas, T. P. and Vyas, M. (Mrs.)** 1981. A note on the Slender Coral snake, *Callophis melanurus*. —*J. Bombay nat. Hist. Soc.*, **78** (3) : 611-612.
1543. **Yadava, M. R. and Prasad, B.** 1982. Observations on the breeding biology of Indian tropical pond turtle *Lissemys punctata granosa* (Schoepff). —*Indian J. Zootomy*, **23** (1) : 51-56.
1544. **Yadava, M. R. and Prasad, B.** 1982. Morphometric studies on the late limb period stages in embryonic development of soft-shell turtle *Kachuga dhongoka* (Gray). —*Indian J. Zootomy*, **23** (1) : 57-62.
- (d) Aves
1545. **Abdulali, H.** 1981. A catalogue of the birds in the collection of the Bombay Natural History Society—23. —*J. Bombay nat. Hist. Soc.*, **78** (2) : 261-286.
- This paper covers 1007 specimens of 59 species and subspecies.
1546. **Abdulali, H.** 1982. On a new subspecies of *Pellorneum ruficeps* (Swainson) in Peninsular India. —*J. Bombay nat. Hist. Soc.*, **79** (1) : 152-154.
1547. **Abdulali, H.** 1982. A catalogue of the birds in the collection of the Bombay Natural History Society—24. —*J. Bombay nat. Hist. Soc.*, **79** (1) : 135-151.
- A list of 640 specimens of 58 species and subspecies up to No. 1151 in Indian Handbook is given.
1548. **Abdulali, H. and Eric D'cunha,** 1982. On the validity of *Turdoides caudatus eclipses* (Hume). —*J. Bombay nat. Hist. Soc.*, **79** (1) : 199-200.

1549. **Abdulali, H. and Sethna, N.** 1981. On the validity of *Irena puella sikkimensis* Whistler & Kinnear and *I. p. andamanica* Abdulali.—*J. Bombay nat. Hist. Soc.*, **78** (2) : 381-382.
1550. **Agarwal, R. A.** 1982. Management of Problem birds in aviation and agriculture.—*Proc. Semin. Mgmt Probl. Birds Aviat. Agric.*, : 20-23.
1551. **Agarwal, R. A. and Bhanotar, R. K.** 1982. Indian birds : problematic in aviation and their management.—*Proc. Semin. Mgmt Probl. Birds Aviat. Agric.*, : 91-92.
1552. **Agarwal, R. A. and Bhatnagar, R. K.** 1982. Management of vultures and pariah kites in problematic situations around Delhi. —*Proc. Semin. Mgmt Probl. Birds Aviat. Agric.*, : 93-122.
1553. **Aggarwal, C. K., Sharma, R. K. and Singh, R. A.** 1982. Studies to estimate the dressing yields of turkeys at different ages. —*Haryana agric. Univ. J. Res.*, **12** (2) : 178-182.
1554. **Alam, M.** 1982. The flamingos of Sambhar lake. —*J. Bombay nat. Hist. Soc.*, **79** (1) : 194-195.
1555. **Ali, M. H., Rao, B. H. K., Rao, M. A. and Rao, P. S.** 1982. Bird damage in maize. —*J. Bombay nat. Hist. Soc.*, **79** (1) : 201-204.
1556. **Ali, S. M.** 1982. The Great Indian Bustard. —*Tiger Pap.*, **8** (4) : 9-11.
1557. **Ambedkar, P. M. and Chauhan, B. C.** 1981. Certain histometric observations on cyclic changes in the thyroid glands of Indian house crow, *Corvus splendens* (Vieillot).—*Pavo*, **19**(1 & 2) : 66-91.
- Variations in thyroid histology were recorded as changes in mean epithelial cell height which ranged from 1.88 μ for the least active thyroid, to 5.58 μ for the most active thyroids.
1558. **Ambedkar, V. C.** 1981. Occurrence of the sooty tern (*Sterna fuscata*) in Bombay—an authentic record. —*J. Bombay nat. Hist. Soc.*, **78** (2) : 377-378.
1559. **Anon.** 1982. Report on bird migration. —*Wld. Wildl. Fund-News.*, **3** (1) : 19.
1560. **Bagalkote, S. G. and Rangnekar, P.V.** 1981. Effects of PMSG and progesterone treatment in the Indian domestic fowl, (Desifowl), *Gallus domesticus*. —*Pavo*, **19** (1 & 2) : 42-50.
1561. **Bakree, P. P.** 1982. Chronic toxicity of pyrethrum to Blue Rock Pigeon. —*Geobios*, **9** (3) : 132-134.
1562. **Bakree, P. P.** 1982. Acute toxicity of chlordane to Blue Rock Pigeon. —*Geobios*, **9** (5 & 6) : 251-253.
1563. **Banerjee, D. and Ghosh, A.** 1982. Effect of isoprenaline on the blood pressure of the pigeon, *Columba livia*. —*Comp. Physiol. Ecol.*, **7** (2) : 96-98.
1564. **Bansal, R.C. et al.** 1982. Developmental structural changes in acid phosphatase of chick spleen. —*Res. Bull. Panjab. Univ.*, **33** (1-2) : 57-59.
1565. **Barnwal, R. P.** 1982. Management of bird problem in Indian Airlines. —*Proc. Semin. Mgmt Probl. Birds Aviat. Agric.*, : 31-40.
1566. **Becking, J. H.** 1981. Notes on the breeding of Indian Cuckoos. —*J. Bombay nat. Hist. Soc.*, **78** (2) : 201-231.

1567. **Bhanotar, R. K. and Srivastava, Y. N.** 1982. Suggestion for cultivation of 'AK' shrubs around airports—to reduce concentration of insects and birds. —*Proc. Semin. Mgmt Probl. Birds Aviat. Agric.* : 80-86.
1568. **Bhargava, R. N.** 1982. Record of the flamingo, *Poboenicopteros roseus* from Rajasthan desert. —*Newsl. Indian Soc. Desert Technol.*, **82** (2) : 5.
1569. **Bhat, H. R.** 1982. Survival of hornbill in the KFD area. —*Hornbill*, (1) : 19.
1570. **Bhatnagar, R. K., Agarwal, R. A. and Raizada, M.** 1982. Trapping technique for vultures and pariah kites for applied studies. —*Proc. Semin. Mgmt Probl. Birds Aviat. Agric.*, : 123-125.
1571. **Bhatnagar, R. K. and Bhattacharjee, N. S.** 1982. Bird damage in soybean and its control—(Abstract). —*Proc. Semin. Mgmt Probl. Birds Aviat. Agric.*, : 234.
1572. **Bhatnagar, R. K., Jotwani, M. G and Mehrotra K. N.** 1982. Relative susceptibility of certain bajra varieties to avian depredators—(Abstract). —*Proc. Semin. Mgmt Probl. Birds Aviat. Agric.*, : 235-236.
1573. **Bhatnagar, R. K., Jotwani, M. G., Srivastava, K. P., Prem Kishore and Raizada, M.** 1982. Studies on appraisal of birds damage in pearl millet, *Pennisetum typhoides* Staph. & Hubbard and its control. —*Proc. Semin. Mgmt Probl. Birds Aviat. Agric.*, : 206-217.
1574. **Bhatnagar, R. K., Jotwani, M. G., Sukhani, T. R. and Srivastava, K. P.** 1982. Efficacy of some recently developed pesticides against avian depredators and shootfly infestation up to seedling stage in sorghum crop.—*Proc. Semin. Mgmt Probl. Birds Aviat. Agric.*, : 188-192.
1575. **Bhatnagar, R.K., Sarup, P., Mehrotra, K. N., Raizada, M., Marwaha, K. K., Panwar, V. P. S. and Siddiqui, K. H.** 1982. Bird damage to maize cobs—Relationship between susceptibility of maize germplasm and spathe configuration (Abstract). —*Proc. Semin. Mgmt Probl. Birds Aviat. Agric.*, : 233.
1576. **Bhatnagar, R.K. and Singh, V.S.** 1982. Control of bird damage at sowing stage in barley and its efficacy in control of other pests. —*Proc. Semin. Mgmt Probl. Birds Aviat. Agric.*, : 218-223.
1577. **Bhatnagar, R. K., Srivastava, K. P., Agnihotri, N. P., Jotwani, M. G. and Gajbhiye, V. T.** 1982. Efficacy of some bird repellent in sorghum at maturity stage of crop. —*Proc. Semin. Mgmt Probl. Birds Aviat. Agric.*, : 224-226.
1578. **Bhattacharya, B. K. and Bhattacharya, S. P.** 1982. Effect of crowding stress on the thymolymphatic system in juvenile chicks. —*Comp. Physiol. Ecol.*, **7** (3) : 151-154.
1579. **Bidwai, P. and Bawa, S. R.** 1981. Cardiac Purkinje cells of the pigeon, *Columba livia*. —*Res. Bull. Punjab Univ.*, **31** (1-4) (1980) : 35-38.

The histological study of the Purkinje cells of pigeon heart reveals that they are distributed in the intestinal tissues of the myocardium and are richly innervated and vascularized.

1580. **Catlow, P.** 1982. Displays of the Himalayan Monal *Lophophorus impeyanus* in captivity. —*Wild. Pheasant Ass.*, 7 : 92-95.
1581. **Chakraborty, D., Pramanik, A. K., Nandi, S. N., Deb, S. K., Biswas, P. K. and Bhattacharya, H.M.** 1982. Investigation on brooder chick mortality in and around Calcutta. —*Indian J. Anim. Hlth.*, 21 (1) : 65-67.
1582. **Chakravarthy, A. K. and Verghese, A.** 1982. Studies on birds damaging cereals with special reference to pearl millet—(Abstract). —*Proc. Semin. Mgmt Probl. Birds Aviat. Agric.*, : 204-205.
1583. **Chari, N. et al.** 1982. Comparative studies on flight characteristics, moment of inertia and flight behaviour of two fly-catchers, *Dicrurus adsimilis* and *Merops orientalis*. —*Indian J. exp. Biol.*, 20 (12) : 894-896.
1584. **Choudhury, B. C. and Pittie, A.** 1982. Birdwatching at Manjira with bird-watcher's club of Andhra Pradesh. —*Mayura, Newsl. Birdwatchers' Cl.*, 3 (3-4) : 5-7.
1585. **Das, R. K. and Pani, J.** 1982. Effect of malathion on the frequency and distribution of sister chromatid exchanges (SCE) in bird. —*Proc. natn. Acad. Sci. India*, 52B (2) : 149-155.
- The use of malathion (insecticides) in agriculture and store-house is a common practice. The authors have studied the possible mutagenic effect of this widely used insecticides on the frequency and distribution of birds.
1586. **Deadhikari, H. and Bhattacharyya, S. P.** 1982. Short-term and prolonged actions of testosterone on Preen gland of male domestic pigeon *Columba livia* Gmelin. —*Indian J. exp. Biol.*, 20 (7) : 229-233, figs. 6
1587. **Dey, D., Mishra, R. P. and Agarwal, S. M.** 1982. Larval recovery in tissues of thymectomized, bursectomized and spleenectomized chickens vis-a-vis sham operated and controls during experimental ancylostomiasis.—*Indian J. exp. Biol.*, 20 (11) : 867-868.
1588. **Dharmakumarsinhji, R. S.** 1982. Bharatpur Ghana Sanctuary revisited. —*Newsl. Nat. Cl. India*, 7 (3) : 3-4.
1589. **Dhindsa, M. S.** 1982. Status of Weaver birds in agriculture and their management. —*Proc. Semin. Mgmt Probl. Birds Aviat. Agric.*, : 183-187.
1590. **Dhindsa, M. S. and Toor, H. S.** 1981. Some observations on a nest of the common crow-pheasant, *Centropus sinensis* (Stephens). —*J. Bombay nat. Hist. Soc.*, 78 (3) : 600-602.
1591. **Dillon Ripley, S.** 1981. Possible inter-specific hybrids between *Columba livia* and *C. rupestris*. —*J. Bombay nat. Hist. Soc.*, 78 (3) : 599-600.
1592. **Gaston, A. J. and Chattopadhyaya, S.** 1981. Siskin (*Carduelis spinus*) in Solang nalla, Himachal Pradesh. —*J. Bombay nat. Hist. Soc.*, 78 (2) : 386.

1593. **Ghaskadbi, S. and Mulherkar, L.** 1982. Effect of cytochalasins B & H on isoelectric focussing of chick embryonic neural retina cells. —*Indian J. exp. Biol.*, **20** (12) : 809-811.
1594. **Gokhale, V., Joshi, P. N. and Mulherkar, L.** 1981. Studies on the mechanism of action of urethane in the chick embryos cultivated *in vitro*—I. —*J. Anim. Morph. Physiol.*, **28** (1 & 2) : 108-116.
1595. **Hanvant Sinhji, M. K. S.** 1981. The southern green pigeon (*Treron phoenicoptera chlorigaster* Blyth in Kutch. —*J. Bombay nat. Hist. Soc.*, **78** (3) : 599.
1596. **Himmatsinhji, M. K.** 1982. *Pericrocotus flammeus* (Forster) in Kutch and some general comments. —*J. Bombay nat. Hist. Soc.*, **79** (1) : 198.
1597. **Ishwar, A. K. and Mohsin, M.** 1981. Leptaden (Vet) on egg production in poultry birds. —*Pavo*, **19** (1 & 2) : 14-20.
1598. **Jha, N. K.** 1982. Bird hazard to aviation (Abstract). —*Proc. Semin. Mgmt Probl. Birds Aviat. Agric.* : 77-78.
1599. **Johnson, J. M.** 1982. Blackbuck census in Point Calimere : A rejoinder. —*J. Bombay nat. Hist. Soc.*, **79** (1) : 186-187.
1600. **Jordan, Z.** 1982. The glamorous bird. —*Anim. Citizen*, **20** (1) : 38-39.
1601. **Joseph, K. J.** 1982. Ecological strategies reducing bird hazards to aircraft.—(Abstract). —*Proc. Semin. Mgmt Probl. Birds Aviat. Agric.* : 79.
1602. **Kanwar, U., Monga, D. and Jhamb, A.** 1981. Cytochemical studies on the granulosa cells of the oocytes of the Myna *Acridotheres tristis*. —*Res. Bull. Punjab Univ.*, **32** (1-4) : 41-44.
1603. **Khacher, L. and Chaturvedi, N.** 1981. The 'Balling' of crows. —*J. Bombay nat. Hist. Soc.*, **78** (3) : 606.
1604. **Khan, M. A.** 1982. Birdwatching between four walls—II. —*Mayura, Newsl. Bird Watchers' Cl.*, **3** (3-4) : 3-4.
1605. **Kotak, V. C. and Menon, G. K.** 1982. Steroid metabolism in target related to nuptial plumage production in the Baya weaver bird. —*Proc. Indian Acad. Sci. (Anim. Sci.)*, **91** (4) : 361-366.
1606. **Krishna, G.** 1982. Probe into poultry rearing. —*Wmrs' J.*, **1** (10) : 29-31.
1607. **Kulkarni, B. S.** 1981. Ecology and behaviour of Great Indian Bustard (Family Otididae). —*J. Bombay nat. Hist. Soc.*, **78** (2) : 375-377.
1608. **Kumar, P.** 1982. A survey of the birds of Andhra Pradesh—Part VII. —*Mayura, Newsl. Birdwatchers' Cl.*, **3** (3-4) : 9-11.
1609. **Kumar, S. and Gupta, Y. K.** 1981. Seasonal and experimental studies on the blood glucose of *Psittacula krameri*. —*Pavo*, **19** (1 & 2) : 1-10.
- The fluctuations in the glycemic levels of a local migratory frugivorous bird *P. krameri* with reference to season and sex and underfed and fasted conditions are discussed here.
1610. **Kumar, S. A.** 1981. Solar—eclipse : notes on behaviour of egrets. —*J. Bombay nat. Hist. Soc.*, **78** (3) : 594.

1611. **Lahiri, P.** 1982. Effect of heat stress on glycemic responses of twenty two avian species. —*Indian J. exp. Biol.*, **20** (7) : 552-554.
1612. **Lakshminarayanan, S.** 1982. Flying habits of birds as related to weather. —*Proc. Semin. Mgmt Probl. Birds Aviat. Agric.* : 73-76.
1613. **Lamba, B. S.** 1981. A queer nesting site of Bank Myna, *Acridotheres ginginianus*. —*J. Bombay nat. Hist. Soc.*, **78** (3) : 605-606.
1614. **Madan Mohan, B., Vijay Kumar, N. and Chari, N.** 1982. Flight parameters and energetics of house sparrow, *Passer domesticus*. —*Comp. Physiol. Ecol.*, **7** (1) : 8-10.
1615. **Magon, V. K. and Mohan, K.** 1982. Biochemical studies on the organic components of the gut of a few Indian birds—Part I. —*Uttar Pradesh J. Zool.*, **2** (2) : 81-84.
1616. **Mahabal, A. and Bastawade, D. B.** 1982. Population and social biology of roseringed parakeet, *Psittacula krameri* in Pune, Maharashtra. —*Proc. Symp. Ecol. Anim. Popul. zool. Surv. India*, (3) (1978) : 17-25.
1617. **Mahto, Y. and Bhatnagar, R. K.** 1982. Bird damage in safflower—(Abstract). —*Proc. Semin. Mgmt Probl. Birds Aviat. Agric.* : 241.
1618. **Majumdar, N.** 1981. On the first record of occurrence of three passerine birds from Andhra Pradesh. —*J. Bombay nat. Hist. Soc.*, **78** (2) : 382-383.
1619. **Majumdar, N.** 1981. Extension of range of the Indian Maroon breasted sunbird, *Nectarinia lotenia hindustanica* (Whistler) (Aves, Nectariniidae) and the Northern jungle myna, *Acridotheres fuscus fuscus* (Wagler) (Aves, Sturnidae). —*J. Bombay nat. Hist. Soc.*, **78** (2) : 383-384.
1620. **Mathews, D. N.** 1982. The importance of basic research in bird biology and management. —*Proc. Semin. Mgmt Probl. Birds Aviat. Agric.* : 130-131.
1621. **Mathur, S. B. and Bhatnagar, R. K.** 1982. Birds as indirect vectors of pathogenic fungi—Problem birds in animal and human health. —*Proc. Semin. Mgmt Probl. Birds Aviat. Agric.* : 237-239.
1622. **Mehrotra, N.** 1982. Plant ideotypes and other collaborative measures for controlling bird damage in rainfed regions. —*Proc. Semin. Mgmt Probl. Birds Aviat. Agric.* : 227-230.
1623. **Menon, G. K. and Aggarwal, S. K.** 1982. Epidermal keratinization and lipogenesis in rictus and toe web of the domestic fowl : Comparative fine structural observations. —*J. Anim. Morph. Physiol.*, **29** (1-2) : 19-29.
1624. **Mohd. Idris and Prakash, I.** 1982. Behavioural responses of the Indian gerbil, *Tatera indica* to conspecific sebum odour of the ventral scent marking gland. —*Proc. Indian Acad. Sci. (Anim. Sci.)*, **91** (3) : 259-265.
- The behavioural responses of male and female Indian gerbil, *T. indica* towards the sebum odour were investigated.

1625. Mukherjee, A. K. and Saha, B. C. 1982. The common baya : A problem bird of cultivators in West Bengal. —*Proc. Semin. Mgmt Probl. Birds Aviat. Agric.* : 193-200.
1626. Muthukrishnan, T.S. and Sundarababu, R. 1982. Feeding habits of Copper-smith, *Megalaima haemacephala* (Muller). —*J. Bombay nat. Hist. Soc.*, 79 (1) : 197-198.
1627. Naik, R. M. et al. 1981. The timing of breeding season and inter-breeding between the colour phases in the Reef heron, *Egretta gularis* (Bose). —*J. Bombay nat. Hist. Soc.*, 78 (3) : 494-496.
1628. Narang, M. L. and Lamba, B. S. 1982. Food of greenshank, *Tringa nebularia* (Gunnerus) around Dehra Dun. —*Cheetal*, 23 (2) (1981) : 13-17.
1629. Narang, M. L. and Lamba, B. S. 1982. A contribution to the food habits of Greyheaded Myna, *Sturnus malabaricus malabaricus* (Gmelin). —*Indian J. For.*, 5 (1) : 24-29.
- The study was conducted in nature around the city of Dehra Dun. Birds were collected by shooting them during and just after the feeding hours. The crops and gizzards of these birds were operated and gut contents analysed and studied.
1630. Nathan, S. P. F. and Rajendran, B. 1982. Bird fauna of the rice crop ecosystem in Pondicherry region. —*J. Bombay nat. Hist. Soc.*, 79(1) : 204-206.
1631. Nawale, R. N., Chandule, A. G. and Ajri, D. S. 1982. Scope for economic ornithological studies in Western Maharashtra—(Abstract). —*Proc. Semin. Mgmt Probl. Birds Aviat. Agric.* : 172.
1632. Nawaz, M. 1982. Our vanishing birds. —*Tiger Pap.*, 9 (4) : 20-21.
1633. Deleted.
1634. Pandey, N. K., Mahapatra, C. M. and Singh, R.P. 1982. Changes in quality and acceptability of refrigerated quail (*Coturnix coturnix japonica*) eggs stored at room temperature. —*J. Fd Sci. Technol.*, 19 (5) : 215-218.
- Significant increase in loss in egg—weight, air cell diameter and % yolk and decrease in albumen index, yolk index, % whole albumen and overall acceptance scores were observed, when quail eggs, first held under refrigeration (temperature, 5.0+1°C ; R. H., 80-85% for 60 days, were subsequently held at room temperature, 28.8-32.7°C ; R. H., 65.7-88.8%.
1635. Pandit, A. 1982. Feeding ecology of breeding birds in five waterlands of Kashmir. —*Indian J. Ecol.*, 9 (2) : 181-190.
1636. Parshad, R.K., Grewal, G and Guraya, S. S. 1982. Effects of aqueous and lipoidal extracts of the wall of preovulatory follicles on the ovary of growing chicks. —*Proc. Indian Acad. Sci. (Anim. Sci.)*, 91 (5) : 473-479.
1637. Parshad, R. K. and Guraya, S.S. 1982. Comparative studies on seasonal variations in ovarian lipids of the crow (*Corvus splendens*), myna (*Acridotheres tristis*) and house sparrow (*Passer domesticus*). —*Proc. natn. Acad. Sci. India*, 52B (2) : 215-221.
- Biochemical estimations of the total lipid content have been made in the ovarian compartments of the crow, myna and house-sparrow during different reproductive states.

1638. **Parshad, R. K., Guraya, S. S. and Parshad, V. R.** 1982. Effects of administration of exogeneous steroid hormones on ovary of immature chicks. —*Indian J. exp. Biol.*, **20** (12) : 875-877.
1639. **Patil, S. D., Prakash, K. and Hegde, S. N.** 1982. Effect of a single oral dose of DDT on D-glucose & amino acid uptake & on the brush border enzymes in pigeon intestine. —*Indian J. exp. Biol.*, **20** (12) : 904-906.
1640. **Pilo, B. and Iyengar, S.** 1981. Light microscopic studies during posthatching development of brain of altricial birds. —*J. Anim. Morph. Physiol.*, **28** (1 & 2) : 144-152.
1641. **Pilo, B. and Iyengar, S.** 1981. Acetylcholinesterase during posthatching development of brain of altricial birds. —*Pavo*, **19** (1 & 2) : 11-13.
1642. **Pilo, B. and Patel, P. V.** 1981. Metabolic activities of pigeon liver during post-hatching development—a review. —*Pavo*, **19** (1 & 2) : 56-65.
1643. **Pilo, B., Patel, P. V. and Verma, R. J.** 1982. Hepatic cations in the liver of vagotomized domestic pigeon (*Columba livia*). —*J. Anim. Morph. Physiol.*, **29** (1-2) : 211-215.
1644. **Poorey, B. K., Prakash, M. M. and Dave, R. K.** 1982. A report on avifauna of Dhar (M. P.). —*J. scient. Res.*, **4** (1) : 51-54.
1645. **Prasad, B. N. and Tewary, P. D.** 1982. Reproductive activity and external coincidence model in non-migratory subtropical passerine species, *Passer domesticus*. —*Life Sci. Adv.*, **1** (2) : 163-166.
1646. **Prem Kishore and Bhatnagar, R. K.** 1982. Resistance to birds in different genotypes of bajra, (*Pennisetum typhoides*). —*Proc. Semin. Mgmt Probl. Birds Aviat. Agric* : 231-232.
1647. **Prem Kishore and Gupta, G. P.** 1982. Problem birds of Indian agriculture and their management. —*Proc. Semin. Mgmt Probl. Birds Aviat. Agric.* : 173-177.
1648. **Rahman, A.** 1982. Marine pollution chasing migratory birds. —*Indian J. enviro. Hlth.*, **24** (4) : 325.
1649. **Rahmani, A. R.** 1981. Large racket-tailed drongo and common babbler. —*J. Bombay nat. Hist. Soc.*, **78** (2) : 380.
1650. **Rao, P. R. P.** 1982. Bird strikes.—*Proc. Semin. Mgmt Probl. Birds Aviat. Agric.* ; 41-54.
1651. **Rao, V. V. B.** 1982. Electrical and electronic measures to reduce bird menace to aircrafts. —*Proc. Semin. Mgmt Probl. Birds Aviat. Agric.* : 55-58.
1652. Deleted.
1653. **Sadiq, M. M.** 1982. Captive breeding and propagation of pheasants. —*Tiger Pap.*, **9** (1) : 14-17.
1654. **Sahai, B.** 1982. Remote sensing of problem birds in aviation. —*Proc. Semin. Mgmt Probl. Birds Aviat. Agric.* : 59-72.

A list of 50 species of birds belonging to 26 families and 14 orders, is given with their systematic position.

1655. **Sahai, R. and Mathur, P. K.** 1981. Chromosomal basis of species inter-relationship in Bovidae. —*J. Anim. —Morph. Physiol.*, **28** (1 & 2) : 67-72.
- The family Bovidae is characterised by a great stability of karyotypes and majority of living species retain the primitive fundamental number. The primitive chromosome complement consists of 60 to 62 elements and includes a large metacentric X chromosome. The Y chromosome was smallest with tentative identification in most karyotypes. Evidence presented to show the robertsonian translocations accompanied with corresponding reduction in the number of chromosomes was the most favourable mode of karyotype evolution in Bovidae. Other mechanisms which seem to operate include inversions, duplications and deletions.
1656. **Sahu, C. and Bose, A.** 1982. Electrophoretic study of proteins in differentiating vitreous body of chick. —*Nucleus*, **25** (1-2) : 7-10.
1657. **Sahu, C. R.** 1982. On the vitreous humour proteins of five species of Indian birds. —*Comp. Physiol. Ecol.*, **7** (2) : 107-109.
1658. **Sandhu, P. S. and Dhindsa, M. S.** 1982. Damage by rose-ringed parakeet and some other animal pests to almond at Ludhiana, Punjab. —*Indian J. agric. Sci.*, **52** (11) : 779-781.
1659. **Sandhu, P.S. and Toor, H.S.** 1982. A systematic approach to bird pest management. —*Proc. Semin. Mgmt Probl, Birds Aviat, Agric.* : 143-150.
1660. **Santhaiah, N.** 1982. Bird pests on sorghum and their management. —*Proc. Semin. Mgmt Probl, Birds Aviat, Agric.* : 178-182.
1661. **Sarwar, H. A. K. and Murty, K. N.** 1982. Destruction of pearl millet nursery by sparrows *Passer domesticus* (Linnaeus) and its avoidance. —*J. Bombay nat. Hist. Soc.*, **79** (1) : 200-201.
1662. **Saxena, V. L. and Saxena, A. K.** 1982. Effect of corticosterone administration on adrenals and gonads of Rain quail, *Coturnix coturnix coromandelica*. —*J. biol. Res.*, **2** (2) : 82-86.
- In Rain Quail, similar to other birds and mammals, corticosterone leads to marked atrophy of the cortical tissues.
1663. **Shahi, S. P.** 1982. Bird massacre in Manjhaul. —*Hornbill*, (3) : 17-22.
1664. **Sharma, I. K.** 1982. Eco-bio management of birds at granaries. —*Proc. Semin. Mgmt Probl, Birds Aviat, Agric.* : 168-171.
1665. **Sharma, I. K.** 1982. Eco-bio management to control nuisance of birds at aerodromes. —*Proc. Semin. Mgmt Probl, Birds Aviat, Agric.* : 87-90.
1666. **Sharma, M. B. and Singh, O. P.** 1982. Common house sparrow and weed control (Abstract). —*Proc. Semin. Mgmt Probl, Birds Aviat, Agric.* : 202.
1667. **Shivanarayan, N.** 1982. The Roseringed Parakeet : the problem bird in agriculture and its management.—*Proc. Semin, Mgmt Probl, Birds Aviat, Agric.* : 151-158.

1668. Shivanarayan, N., Babu, K. S. and Ali, M. H. 1982. Breeding biology of Roseringed Parakeet *Psittacula krameri* at Maruteru. —*Pavo*, **19** (1 & 2) : 92-96.
1669. Shivanarayan, N. and Raju, A.S. 1982. Loss to green gram and black gram dur to bird damage. —*Andhra agric. J.*, **28** (1 & 2) (1981) : 73-74.
1670. Singh, A. K. and Kumar, P. 1982. A study of breeding biology of *Psittacula krameri*. —*Proc. Semin. Mgmt Probl. Birds Aviat. Agric.* : 159-163.
1671. Singh, A. K. and Kumar, P. 1982. Damage to maize and guava crops by *Psittacula krameri*. —*Proc. Semin. Mgmt Probl. Birds Aviat. Agric.* : 164-167.
1672. Singh, G., Bellad, S. S. and Singh, S. 1982. Protective effect of propranolol on epinephrine induced heart and aortic arch anomalies in chick embryos. —*J. anat. Soc. India*, **31** (3) : 102-106, 5 pls.
1673. Singh, H. B. 1982. Bird strikes to aircraft and associated hazards and problems regarding the safety of aircraft operations. —*Proc. Semin. Mgmt Probl. Birds Aviat. Agric.* : 24-30.
1674. Singh, J. M. 1981. Occurrence of the Redheaded Bunting (*Emberiza bruniceps* Bandt) in Bombay. —*J. Bombay nat. Hist. Soc.*, **78** (3) : 606-607.
1675. Singh, S.P. and Srivastava, K.B. 1982. Effect of an analgesic (Aspirin) on the development of the chick embryo. —*Indian J. Phys. nat. Sci.*, **2** (A) : 47-50.
1676. Sonawane, V.D. and More, N.K. 1981. Mucopolysaccharide histochemistry of paraocular glands in passerine birds. —*Pavo*, **19** (1 & 2) : 21-34.
- The MPS contents of Harderian and lachrymal glands of three passerine birds on a comparative basis, with histochemical techniques are studied here.
1677. Sridhara, S., Subramanyam, M. V. V. and Krishnamoorthy, R. V. 1982. Density, diversity and feeding behaviour of paddy field birds.—*Proc. Semin. Mgmt Probl. Aviat. Agric.* : 240.
1678. Sugathan, R. 1981. A survey of the Ceylon frogmouth (*Batrachostomus moniliger*) habitat in the Western ghats of India. —*J. Bombay nat. Hist. Soc.*, **78** (2) : 309-315.
1679. Sukhani, T. R., Jotwani, M. G. and Bhatnagar, R. K. 1982. Carbofuran seed treatment to check damage by blue rock pigeon *Columba livia* at sowing in sorghum crop in selected areas—(Abstracts). —*Proc. Semin. Mgmt Probl. Birds Aviat. Agric.* : 201.
1680. Supekar, P. G. 1982. Infectious bronchitis—an important disease of poultry birds. —*Indian Fmr's Dig.*, **15** (2) : 37-38.
1681. Taher, S. A. 1982. Tips on bird-watching—1. —*Mayura, Newsl. Bird-watchers' Cl.*, **3** (3-4) : 8.
1682. Tewary, P. D., Prasad, B. N. and Kumar, V. 1981. An evidence for the circadian control of premigratory events in Redheaded Bunting, *Emberiza bruniceps*. —*Pavo*, **19** (1 & 2) : 35-41.

1683. **Thangamani, A., Paramanandham, K. and Johnsingh, A J.T.** 1981. 'Helpers' among the black drongo (*Dicrurus adsimilis*). —*J. Bombay nat. Hist. Soc.*, **78** (3) : 602-603.
1684. **Thapliyal, J. P.** 1982. Environmental endocrinology of reproduction of Indian birds. —*Proc. Semin. Mgmt Probl. Birds Aviat. Agric.* : 129.
1685. **Thirumurthi, S. and Das, D. K.** 1981. A note on the feeding habits of swifts (Apodidae : Apodiformes). —*J. Bombay nat. Hist. Soc.*, **78** (2) : 378-379.
1686. **Thirumurthi, S., Rajendran, B. and Krishnadoss, D.** 1981. Insectivorous birds associated with the rice ecosystem at Madurai. —*J. Bombay nat. Hist. Soc.*, **78** (3) : 603-605.
1687. **Toor, H. S.** 1982. Problem birds and their management in Punjab. —*Proc. Semin. Mgmt Probl. Birds Aviat. Agric.* : 132-142.
1688. **Toor, H. S., Dhindsa, M. S. and Saini, R. S.** 1982. Birds of prey around Ludhiana (Punjab). —*Indian J. Ecol.*, **9** (1) : 149-153.
1689. **Tyabji, N. S.** 1982. Bird catching frog. —*Hornbill*, (3) : 23.
1690. **Venkateswarlu, T.** 1982. The tern rockery of Pitti, Lakshadweep archipelago as a bird sanctuary. —*Indian J. Zootomy*, **23** (1) : 69-70.
1691. **Vergheese, A. and Chakravarthy, A. K.** 1981. Preliminary studies on the graminivorous munias (*Lonchura* spp.) of Bangalore. —*J. Bombay nat. Hist. Soc.*, **78** (2) : 384-385.
1692. **Vergheese, A., Chakrabarty, A. K. and Bhatnagar, R. K.** 1982. Bird life in Ghana Bird—Sanctuary, Bharatpur (India), before and after the 1979 drought. —*Cheetal*, **23** (4) : 13-23.
1693. **Vergheese, A., Chakravarthy, A. K. and Subramanyam, S.** 1982. Birds as insect suppressing agent. —*Proc. Semin. Mgmt Probl. Birds Aviat. Agric.* (Abstr.) : 203.
1694. **Vinod Kumar and Tewary, P. D.** 1982. Circadian basis for the photoperiodic response in the male blackheaded bunting (*Emberiza melanocephala*). —*Proc. Indian Acad. Sci. (Anim. Sci.)*, **91** (4) : 357-360.
1695. **Yadav, J. S. and Maleyvar, R.P.** 1981. The birds of Haryana : A few more spottings. —*Pavo*, **19** (1 & 2) : 51-55.
- In addition to the 161 species reported earlier from the observations upto December 1977, 42 more species have been spotted thus bringing the total to 203 species from 130 genera belonging to 51 families of 16 Orders of Aves.
1696. **Yadav, R. P. and Banerjee, V.** 1982. Haematology of the Common Indian Myna *Acridotheres tristis tristis* (L.). —*J. zool. Soc. India*, **31** (1-2) (1979) : 15-24.
1697. **Yahya, S. A.** 1981. Golden oriole *Oriolus oriolus* feeding a fledging cuckoo (*Cuculus* sp.). —*J. Bombay nat. Hist. Soc.*, **78** (2) : 379-380.
1698. **Yadava, S. C.** 1982. Variations of some blood parameters in relation to body weight in *Columba livia* (Gmelin). —*Uttar Pradesh J. Zool.*, **2** (2) : 85-88.

(c) Mammalia

1699. **Acharjyo, L. N and Misra, C. G.** 1981. Notes on weight and size at birth of eight species of Indian wild ungulates in captivity. —*J. Bombay nat. Hist. Soc.*, **78** (2) : 373-375.
1700. **Acharjyo, L. N and Misra, C. G.** 1982. Further notes on the birth of hybrid macaque *Macaca radiata* X *Macaca assamensis* at Nandan—Kanan Biological Park, Orissa. —*Indian Forester*, **108** (5) : 376.
1701. **Adithan, C., Venkataraman, B. V. and Joseph, T.** 1982. Effect of α methyl-dopa on physostigmine induced pressor response in rats. —*Indian J. exp. Biol.*, **20** (11) : 842-844.
1702. **Advani, R.** 1981. Some observations on behaviour of rodents during solar eclipse. —*J. Bombay nat. Hist. Soc.*, **78** (3) : 590-591.
1703. **Advani, R.** 1982. Seasonal fluctuations in the diet composition of *Rhinopoma hardwickei* in the Rajasthan desert. —*Proc. Indian Acad. Sci. (Anim. Sci.)*, **91** (6) : 563-568.
- The food composition and seasonal variation in the feeding pattern of this species was investigated.
1704. **Advani, R. and Mathur, R. P.** 1982. Rodent damage to irrigation systems in Rajasthan desert. —*Rodent Newsl*, **6** (1) : 7-8
1705. **Advani, R., Mathur, R. P. and Prakash, I.** 1982. Rodent control in Jodhpur. —*Indian Fmg.*, **32** (1) : 9-11.
1706. **Agrawal, V. C.** 1982. Indian Rodents—their economic importance, identity and distribution. —*Pl. Prot. Bull.*, **26-30** (1979) : 1-12.
1707. **Agrawal, V. C. and Chakraborty, S.** 1982. Intraspecific geographical variations in the Indian bush rat, *Golunda ellioti* J. E. Gray (Rodentia : Muridae). —*Rec. zool. Surv. India*, **79** (3 & 4) (1981) : 521-530.
- A good number of specimens from different parts of India, Pakistan and Sri Lanka present in the Z. S. I. and the Bombay Natural History Society were studied for the purpose.
1708. **Ahmad, N., Sial, M. B. and Akram, M.** 1982. Influence of varying levels of protein and calcium on the performance of broiler chicks. —*Pakist. J. scient. Res.*, **34** (3-4) : 71-74.
- The study was undertaken to investigate the influence of varying levels of protein and calcium with 3300 calories M. E. per kg. of ration on the performance of broiler chicks. It was observed that various levels of calcium i. e. 1.0, 1.5 and 2.0 per cent exerted great influence on growth of broiler chicks irrespective of protein levels.
1709. **Alexander, K. M. and George, J. C.** 1982. Fibre type composition of the breast muscle of the North American little brown bat and of the Indian giant fruit bat. —*J. Anim. Morph. Physiol.*, **29** (1-2) : 98-102.
1710. **Ali, S. M.** 1982. Vanishing species of Rajasthan and Gujarat. —*Proc. Symp. Ent. & Vanishing Spec.* (Platin. Jubilee Celebration, Dept. of Zool., A. M. U.) : 17-26.
1711. **Ali, S. M.** 1982. Wildlife and its management in India. —*Proc. Symp. Employment Oriented Train.* at Univ. level, Centre Professional Courses, A. M. U., Aligarh, (1981) : 30-34.

1712. Ali, S. M. 1982. Hathi (in Hindi).—*Pranijagat*, 1 : 31-38.
1713. Ali, S. M. 1982. Some observations on the group size of the Sambar *Cervus unicolor* Kerr, with reference to their biomass at Hazaribagh National Park, Bihar.—*Proc. Symp. Ecol. Anim. Popul. zool. Surv. India*, (4) (1978) : 105-130, 6 tabs., 10 figs.
- The observations were made on the Sambar of the Park during 1972-1975 with a view to developing a comprehensive ecological knowledge of this species in Chota Nagpur Plateau. The conservational measures are dependent on such studies which can throw light on the sex-ratio, age at maturity, breeding condition, peak period of dropping of the young ones, size of the litter, natality and mortality in different parts of the country, since different parts of India has different ecological conditions.
1714. Ambadkar, P. M. and Gangaramani, N. F. 1981. Early influence of testosterone propionate administration on hepatic recovery in castrated male albino rats.—*J. Anim. Morph. Physiol.*, 28 (1 & 2) : 195-205.
1715. Ambadkar, P. M. and Gangaramani, N. F. 1982. Some alterations in blood plasma induced by sex hormones in male albino rats.—*J. Anim. Morph. Physiol.*, 29 (1-2) : 176-182.
1716. Ambadkar, P. M. and Gangaramani, N. F. 1982. Early effects of castration and hormone replacement on some aspects of hepatic carbohydrate metabolism.—*J. Anim. Morph. Physiol.*, 29 (1-2) : 183-187.
1717. Ambadkar, P. M and Vyas, D. M. 1981. Some observations on activity of Phosphomonoesterases of rat preputial gland (a sebaceous analogue).—*J. Anim. Morph. Physiol.*, 28 (1 & 2) : 210-215.
1718. Anon. 1982. A corridor can make all the difference.—*Anim. Citizen*, 19 (3) : 30-40.
1719. Anon. 1982. The Kanha National Park.—*Anim. Citizen*, 19 (3) : 8 & 48.
1720. Arora, C. L. 1982. Sheep farming in India.—*Fmrs' J.*, 1 (12) : 35-37.
1721. Arora, C. L. 1982. Sheep farming in drylands of Bundelkhand.—*Indian Fmg.*, 32 (2) : 27-32.
1722. Arora, C. L. 1982. Dairy farming in Himachal Pradesh.—*Indian Fmg.*, 31 (12) : 27, 29-30.
1723. Arora, D. N. and Singh Sharma, J. 1982. Performance of Jersey and Holstein Friesian cattle under hot and semi-arid conditions.—*Indian J. Dairy Sci.*, 35 (4) : 598-602.
1724. Arora, K. K. and Lal, S. S. 1982. Efficacy of new rodenticides for the control of anticoagulant resistant rats (*Rattus rattus* Lin.).—*Bull. Grain Technol.*, 20 (2) : 115-118.
1725. Babbar, O. P. 1982. Protective patterns of different interferons : possible efficacy of chick embryo and plant interferons against microbial infections and malignancies of animals.—*Indian J. exp. Biol.*, 20 (8) : 572-576.
1726. Bagchi, M., Nirankari, O. P. and Chakravarti, R. N. 1982. Mechanical properties of aorta in normal and hypertensive rhesus monkeys.—*Indian J. med. Res.*, 76 : 601-608.

- A study was undertaken to measure the circumferential stress, strain and static incremental elastic modulus as determinants of the distensibility and elasticity of cylindrical segments of thoracic aorta held at in situ length and in its longitudinal axis as occurs in life.
1727. **Baidya, K. N.** 1982. Alarm call for Great Indian Rhino (*Rhinoceros unicornis*). —*Tiger Pap.*, **9** (2) : 6-7.
1728. **Baidya, K. N.** 1982. Alarm call by Great Indian rhino (*Rhinoceros unicornis*). —*Cheetal*, **23** (4) : 8-9.
1729. **Bakshi, M. P. S., Ichhponani, J. S. and Makkar, G. S.** 1982. Effect of seasonal changes on the metabolic faecal nitrogen losses in buffaloes. —*Indian J. Dairy Sci.*, **35** (3) : 343-344.
1730. **Bala, A. K. and Sidhu, N. S.** 1982. Studies on disease resistance vis-a-vis susceptibility in farm animals. III. Genetic group difference for the incidence of Brucellosis in cattle. —*Indian J. Anim. Hlth.*, **21** (1) : 61-64.
1731. **Balaine, D. S., Kanaujia, A. S. and Khirwar, S. S.** 1982. Body weights and behavioural response of crossbred weaned cattles. —*Indian J. Dairy Sci.*, **35** (1) : 1-7.
1732. **Balaraman, N.** 1982. Feeding and management of livestock in Sikkim. —*Indian Fmg.*, **31** (10) : 31-34.
1733. **Bandyopadhyay, M. and Ghosh, A. K.** 1982. Studies on some oral contraceptives on the behavioural activities and estrous cycle in rat. —*Indian J. Physiol. all. Sci.*, **36** (3) : 76-83.
1734. **Banerjee, V., Sinha, P. K., Ahmad, M. and Yadava, D. P.** 1982. Some aspects of haematology of *Bufo melanostictus* with relation to body weight. —*J. zool. Soc. India*, **31** (1-2) (1979) : 25-28.
1735. **Barbind, R. P. and Bonde, H. S.** 1982. Certain body measurements in Surti buffaloes. —*J. Maharashtra agric. Univ.*, **7** (3) : 276-277.
1736. **Basu, S. B. and Ghai, A. S.** 1982. Inheritance of body measurements in buffalo calve and their relationship with age at first calving and milk production. —*Indian J. Dairy Sci.*, **35** (1) : 40-43.
1737. **Beotra, A. and Sanyal, A. K.** 1982. Immobilization stress induced hyperthemia in rats : possible role of noradrenaline. —*Indian J. exp. Biol.*, **20** (10) : 759-760.
1738. **Berry, R.** 1982. Cats' role in history. —*Anim. Citizen*, **20** (1) : 40-41
1739. **Bhardwaj, J. C. and Lall, S. B.** 1982. Succinic dehydrogenase activity in three different epididymal segments of *Pteropus giganteus giganteus* Brunnich. —*Geobios*, **9** (5 & 6) : 243-246.
1740. **Bhatkoti, D.** 1982. Himalayan musk deer in Kedarnath Sanctuary. —*Cheetal*, **23** (3) : 12-15.
1741. **Bhatnagar, D. S., Taneja, V. K. and Basu, S. B.** 1982. Effects of various factors on some reproductive traits in Tharparkar cows. —*Indian J. Dairy Sci.*, **35** (3) : 331-333.

1742. **Bhatt, H. R. and Sreenivasan, M. A.** 1981. Observations on the biology of *Hipposideros lankadiva* Kelaart, 1850 (Chiroptera : Rhinolophidae). —*J. Bombay nat. Hist. Soc.*, **78** (3) : 436-442.
- This paper presents some additional information on the biology of this species collected during a serological survey of bats in the Kyasanur Forest disease area and its neighbourhood between 1969 and 1978.
1743. **Bhattacharya, S. K. and Bhattacharya, D.** 1982. Effect of restraint stress on rat brain serotonin. —*J. Biosci.*, **4** (3) : 269-274.
1744. **Bhattacharya, S. K. and Ghosh, P.** 1982. Effect of restraint stress on Cannabis-induced analgesia in rats. —*Indian J. exp. Biol.*, **20** (10) : 788-790.
1745. **Bidhan, R. P. and Maleyvar, R. P.** 1982. Germ cell development in the neonatal testis of swiss albino mouse : *Mus musculus* (Albinistic). —*J. Anim. Morph. Physiol.*, **29** (1-2) : 9-18.
1746. **Chakrabarti, K.** 1982. A statistical investigation on wild life census and monitoring. —*Proc. Symp. Ecol. Anim. Popul. zool. Surv. India*, (4) (1978) : 147-152.
1747. **Chakraborty, S.** 1932. Rodents of Jammu and Kashmir. —*Rodent Newsl.*, **6** (2) : 11-12.
1748. **Chakraborty, S. and Chakraborty, R. (Mrs.)** 1982. Food habit of large Bandicoot Rat, *Bandicota indica* (Bechstein) in the fields of West Bengal during rainy season. —*Rodent Newsl.*, **7** (4) : 27.
1749. **Chandna, S. S.** 1982. House mouse menace to sprinkler irrigation sets. —*Rodent Newsl.*, **6** (2) : 12-13.
1750. **Chandra, A. M. et al.** 1982. Effect of short-term treadmill running on adrenocortical activity of female rat. —*Indian J. Physiol. all. Sci.*, **36** (3) : 84-90.
1751. **Chatterjee, A., Chakrabarti, A., Som, R. N. and Sengupta, J.** 1982. Parasitic dermatitis of the muzzle of a cow with clinical signs of leukoderma. —*Indian J. Anim. Hlth.*, **21** (2) : 97-101.
1752. **Chaturvedi, G. C., Patel, M. J., Thakore, K. M. and Thakore, M. T.** 1982. Trials with Racumin—an anti-coagulant rodenticide. —*Indian J. Rodent.*, **2 & 3** (1980-1981) : 65-67.
1753. **Chaudhry, Z. I., Khan, T. M. and Basra, M. A.** 1982. Studies on the staphylococcal mastitis in buffaloes. —*Pakist. J. scient. Res.*, **34** (3-4) : 79-84.
- The number of organisms isolated from 100 milk samples of buffaloes were : *Staphylococcus aureus* 46, *Streptococcus agalactiae* 22, *S. dysgalactiae* 6, *Escherichia coli* 19, *Corynebacterium pyogenes* 11, *Pseudomonas aeruginosus* 3 and *Staphylococcus epidermidis* 6.
- Chloromycetin proved to be the most effective antibiotic against staphylococcal mastitis.
1754. **Chaudhuri, N., Purbey, L. N. and Parihar, N. S.** 1982. Studies on testicular abnormalities in non-descript buffaloes. —*Indian J. Anim. Hlth.*, **21** (2) : 85-87, figs. 4.

1755. Chaudhury, S., Chaudhury, S. and Roy, B. 1982. Structural and functional changes in the intestine of irradiated and hypothermic irradiated rats: A scanning and transmission electron microscopic study. —*J. Biosci.*, 4 (3) : 245-255.
1756. Chauhan, N. S. and Saxena, R. N. 1982. Studies on composition and ecology of important rodent species of Mizoram. —*Rodent Newsl.*, 6 (2) : 9-10.
1757. Chauhan, R. S. and Tripathi, V. N. 1982. Buffaloes need care. —*Intensive Agric.*, 20 (3) : 30-31.
1758. Chaujar, M., Kochhar, B. R. and Chauhan, U. P. S. 1982. Significance of antibodies in insulin action at plasma membrane level. —*Indian J. exp. Biol.*, 20 (9) : 668-670.
1759. Chavan, S. A. 1981. Observation on homosexual behaviour in Asiatic Lion *Panthera leo persica*. —*J. Bombay nat. Hist. Soc.*, 78 (2) : 363-364.
1760. Chhabra, M. B. and Mahajan, R. C. 1982. Toxoplasmosis in India: prevalence of serum antibodies in sheep and goats. —*Indian J. Anim. Hlth.*, 21 (1) : 5-8.
1761. Chhittawar, D. R., Tiwari, S. P. and Rao, K. N. P. 1982. Some observations on the treatment of parasitic mange in dogs. —*J. N. K. V. V. Res. J.*, 16 (3) : 243-245.
1762. Chinoy, N. J. et al. 1982. Studies on reproductive physiology of animals with special reference to fertility control. —*Comp. Physiol. Ecol.*, 7 (4) : 325-345.
- The present article reviews the work of past 14 years carried out in the writer's laboratory pertaining to extensive studies on reproductive physiology of various animals including some studies on human semen.
1763. Chopra, G. 1982. Dominance of *Bandidota bengalensis* (Gray) in Punjab. —*Indian J. Ecol.*, 9 (2) : 348-349.
1764. Chopra, G. and Sood, M. L. 1982. Activity of rodents in relation to crops and crop stages. —*Indian J. Pl. Prot.*, 10 : 81-82.
1765. Chopra, G., Ahmed N. and Sood, M. L. 1982. Efficacy of super caid (Bromadiolone) against rodent species. —*Rodent Newsl.*, 6 (3) : 21.
1766. Choubey, S. M. and Saxena, S. C. 1982. Acute toxic effect of silmurin on male house rat, *Rattus rattus* with special reference to haematological aspects. —*Indian J. Rodent.*, 2 & 3 (1980-1981) : 47-52.
1767. Choudhury, S. R. 1982. Tranquilising a wild tusker. —*Hornbill*, (3) : 25-39.
1768. Choudhury, S. R. 1982. The story of Khairi. (Note of a mere tigress). —*Cheetal*, 23 (4) : 38-49.
1769. Chowdhury, C., Gopinath, G. and Roy, S. 1982. Effect of undernutrition on the maturation of Purkinje cells in the rat. —*Indian J. med. Res.*, 75 : 559-566.
- The study was undertaken to investigate the effect of undernutrition on the dendritic branching, dendritic spines and the synapses of the growing Purkinje cells during the first 20 postnatal days in rat.

1770. Christopher, M. J. *et al.* 1982. Incidence of secondary poisoning with zinc phosphide in a poultry farm.—*Rodent Newsl.*, 6 (1) : 4.
1771. Christopher, M. J., Purushotham, K. R. and Ramamurthi, R. 1982. Laboratory evaluation of silmurin against the Indian field mouse, *Mus booduga* Gray.—*Rodent Newsl.*, 6 (3) : 20-21.
1772. Dalal, N. 1982. When animals turn man-eaters.—*Newsl. Nat. Cl. India*, 7 (3) : 13-14.
1773. Dasgupta, B., Pal, N. and Sinha, C. K. 1982. Cases of sleeping sickness in tiger and leopard.—*J. Beng. nat. Hist. Soc. (N. S.)*, 1 (1) : 3-10, 3 pls.
1774. Datta, S. C. and Ghosh, J. J. 1982. Action of citreoviridin, a mycotoxin from *Penicillium citreoviride* on macromolecular compositions of rat brain and liver.—*J. envir. Biol.*, 3 (4) : 155-163.
- Action of citreoviridin on the biochemical changes in liver and brain has been studied after *in vivo* administration of repeated doses of citreoviridin to adult rats.
1775. Das Purakayastha, P. C. 1982. Studies on some economic characters of crossbred cattle under farm conditions.—*Indian J. Anim. Hlth.*, 21 (2) : 103-106.
1776. Datta, J. J., Belsare, D. K. and Chandiramani, S. S. 1982. Status of the Gaur (*Bos gaurus*) in Kanha National Park, Madhya Pradesh.—*Proc. Symp. Ecol. Anim. Popul. zool. Surv. India*, (4) (1978) : 153-170.
- The Gaur is a massive bovine also referred to as the bison and is found in India, Burma and the Malaya Peninsula. The gaur belongs to the family Bovidae of the order Artiodactyla which includes hoofed animals. The Indian species is known as *B. gaurus gaurus* whereas its species in Burma and Malaya are *B. gaurus readei* and *B. gaurus hubbacki*. These three species share certain morphological features such as massive built body, white feet, ridge along the back and dewlap in two parts.
1777. Deshmukh, N., Khire, D. W. and Thatte, V. R. 1982. Nagpuri buffalo.—*Fmrs' J.*, 1 (11) : 30-31.
1778. Deshpande, K. S. and Bonde, H. S. 1982. Factors affecting milk yield per day of first calving interval in Friesian X Sahiwal crossbred cows.—*Indian J. Dairy Sci.*, 35 (4) : 427-432.
1779. Deshpande, S. B., Rao, K. S. and Saxena, I. D. 1982. Effect of long term protein deficiency on tetanic tensions of hind limb muscles in rat.—*Indian J. exp. Biol.*, 20 (8) : 626-627.
1780. Dev, N. K. and Mangat, H. K. 1981. Influence of Prostaglandin PGE₂ on electroencephalograph of female albino rats.—*J. Anim. Morph. Physiol.*, 28 (1 & 2) : 100-107.
1781. Dev, N. K. and Mangat, H. K. 1982. Action of ethanol on hypothalamic egg activity in rhesus monkeys (*Macaca mulatta*).—*Comp. Physiol. Ecol.*, 7 (2) : 88-90.

1782. **Dhanda, O. P., Rao, B.R. and Pandey, J. N.** 1982. Proteins in semen of buffalo and crossbred bulls. —*Indian J. Dairy Sci.*, **35** (4) : 586-587.
1783. **Dhiman, R. C. and Rama Rao, K. V.** 1981. The roosting places and seasonal occurrence of bats in and around Jodhpur, Rajasthan, India. —*Jantu*, **1** (1981) : 1-5.
1784. **Dhiman, R. C. and Rama Rao, K. V.** 1982. Observations on population fluctuations in bats, *Rhinopoma microphyllum kinneri* Wroughton and *Tadarida aegyptica thomasi* Wroughton at Jodhpur. —*Jantu*, **1** (1981) : 12-13.
1785. **Dikshit, T.S.S., Datta, K.K. and Raizada, R. B.** 1982. Effect of repeated oral administration of quinalphos to male goat (*Capra hircus*). —*J. Biosci.*, **4** (4) : 405-411.
1786. **Divekar, H. K., Mohapatra, K. K. and Shekar, P. B.** 1982. Some observation on wild buffalo, *Bubalus bubalis* Linn., in Kaziranga National Park, Assam. —*J. Bombay nat. Hist. Soc.*, **79** (1) : 188-190.
1787. **Dixit, V. P. and Joshi, S.** 1982. Effects of chronic administration of garlic (*Allium sativum* Linn.) on testicular function. —*Indian J. exp. Biol.*, **20** (7) : 534-536.
1788. **Dixit, V. P., Gupta, R. S., Joshi, B. C. and Tyagi, A.** 1982. Testicular dysfunction following the administration of 3-chloropropane-1, 2-Diol (a-chlorohydrin) and Cyclohexanol derivatives with special reference to structure activity relationship in male desert rat (*Meriones hurrianae* Jerdon). —*Proc. natn. Acad. Sci. India*, **52B** (1) : 130-136.
1789. **Dubale, M. S. and Bais, R.** 1981. Effect of carbon tetrachloride on the quantity of blood sugar and liver glycogen in *Tatera indica* and *Rattus rattus*. —*J. Anim. Morph. Physiol.*, **28** (1 & 2) : 216-220.
1790. **Gadgil, M.** 1982. Why do blackbuck males turn black? —*Hornbill*, (1) : 11-14.
1791. **Galhotra, M. M., Razdan, M. N. and Kaker, M. L.** 1982. Serum LH levels during and after synchronized estrous of murrah buffaloes. —*Indian J. Dairy Sci.*, **35** (1) : 52-55.
1792. **Gandhale, D. N. et al.** 1982. Mass training in rodent control in Pune and Solapur districts of Maharashtra State. —*Rodent Newsl.*, **6** (1) : 5-6.
1793. **Gandhale, D. N., Awate, B. G., Patil, A. S. and Naik, L. M.** 1982. Rodent control in the rural residential areas in Maharashtra. —*Uttar Pradesh J. Zool.*, **2** (1) : 52-53.
1794. **Gangrade, B. K. and Dominic, C. J.** 1982. Studies on social and non-social stimuli involved in induction of estrous cycle irregularities in mice. —*Indian J. exp. Biol.*, **20** (11) : 862-864.
1795. **Garg, S. K. and Chandna, S. S.** 1982. A note on the population of gerbils in irrigated and unirrigated fields. —*Indian J. Ecol.*, **9** (1) : 153-155.
1796. **Garg, S. K., Sharma, A. K., Singh, L. and Uppal, J. S.** 1982. Biochemical effects of rape seed meal in Albino rats. —*J. Fd Sci. Technol.*, **19** (3) : 121-122.

1797. George, C. M., Joy, P. J. and Abraham, C. C. 1981. Studies on *Bandicota bengalensis bengalensis* Gray in Kerala. —*J. Bombay nat. Hist. Soc.*, 78 (2) : 365-370.
- As this species is a serious pest of tuber crops in Kerala its distribution and habits have been discussed here.
1798. Ghosh, D. and Dutta, J. 1982. Prostaglandin synthetase activity of goat vesicular microsomes : Co-factor requirement and effect of Calcium ions. —*J. Biosci.*, 4 (1) : 7-18.
1799. Ghosh, H. C. 1982. Observations on the Bharal and Goral in the high Himalayas. —*Zoologiana, zool. Surv. India*, 4 (1981) : 51-56.
1800. Ghosh, R. K. 1982. On the ecology and status of the Hispid Hare. —*Proc. Wld. Lagomorph Conf.*, 1979, Ontario, Canada, (1981) : 918-924.
1801. Gittins, S. P. and Akonda, A. W. 1982. What survives in Bangladesh? —*Tiger Pap.*, 9 (4) : 5-11.
1802. Goel, R. K. and Sanyal, A. K. 1982. Effect of PGF₂α on basal and pentagastrin stimulated gastric secretion in anaesthetized albino rats. —*Indian J exp. Biol.*, 20 (12) : 901-903.
1803. Gogoi, P. C. 1982. Rediscovery of pigmy hog ; *Sus (Porcula) salvania*. —*Tiger Pap.*, 9 (4) : 13-17.
1804. Goswami, J. M. 1982. Mass death of wild elephants in north-Cachar hills. (Report of a Survey—1949). —*Cheetal*, 23 (3) : 41-44.
1805. Govinda Raj, G. and Srihari, K. 1982. Albinism in the lesser bandicoot rat, *Bandicota bengalensis*. —*Rodent Newsl.*, 6 (3) : 19.
1806. Grover, C. P. 1982. A note on geographic variation in the Indian blackbuck (*Antelope cervicapra* Linnaeus, 1758). —*Rec. zool. Surv. India*, 79 (3 & 4) (1981) : 489-503.
- It is of a type which can be termed subspecific even under stringent criteria. Many of the characters described by Zukowsky as of taxonomic significance fail, because of the restricted geographical nature of his samples, but others are valid.
1807. Guin, D. P. and Pal, B. C. 1982. Seasonal migration of Gaur *Bos gaurus* H. Smith, at Garumara Wildlife Sanctuary, West Bengal, India. —*Cheetal*, 23 (3) : 5-11.
1808. Gupta, R.D. and Agarwal, K.N. 1982. Influence of dietary protein composition on hepatic protein, nucleic acids free α amino nitrogen and enzymes in weanling house rats (*Rattus rattus*). —*Comp. Physiol. Ecol.*, 7 (1) : 14-18.
1809. Gupta, R. N. and Johar, K. S. 1982. Genetic and non-genetic factors affecting persistency of first lactation in Tharparkar. —*Indian J. Dairy Sci.*, 35 (1) : 99-101.
1810. Gupta, S. L. and Gautam, O. P. 1982. Treatment trial with tetracycline hydrochloride in experimental anaplasmosis in sheep and goats. —*Indian J. Anim. Hlth.*, 21 (1) : 9-11, 1 pl.
1811. Hegde, B. P. and Rai, A. V. 1982. Breeding efficiency of crossbred cows. —*Mysore J. agric. Sci.*, 15 (2) (1981) : 297-299.
1812. Idris, I. 1982. Inter-specific odours enhance food consumption of *Tatera indica*. —*Rodent Newsl.*, 6 (2) : 14-15.

1813. **Islam, F., Tayyaba, K., Hasan, M., Rizvi, R. and Osman, S. M.** 1982. Estrogen—induced alterations in lipid fractions of rabbit organs. —*Indian J. med. Res.*, **76** : 571-577.
1814. **Jagota, S. K. et al.** 1982. *In vivo* effect of P, P'-DDT and ascorbic acid on rat liver microsomes. —*Res. Bull. Panjab Univ.*, **33** (1-2) : 65-67.
1815. **Jahala, R. C., Shah, A. H. and Patel, C. B.** 1982. A type of kill trap (Koria) and its efficacy. —*Indian J. Rodent.*, **2 & 3** (1980-1981).
1816. **Jain, A. P.** 1982. Evaluation of RH-787 against *Rattus rattus* inhabiting poultry farms. —*Indian J. Rodent.*, **2-3** (1980-1981) : 31-38.
1817. **Jain, A. P. and Idris, M.** 1982. A good rat is a dead one. —*Intensive Agric.*, **20** (4) : 15-17.
1818. **Jain, A. P. and Mukherjee, R.** 1982. Relative efficacy of zinc phosphide and RH-787 baits against *Rattus rattus* (Linn.) inhabiting poultry sheds. —*Indian J. Pl. Prot.*, **10** : 52-54.
1819. **Jain, S. K. and Kharche, K. G.** 1982. Effect of fertilizing on cytomorphological characteristics of buffalo (*Bubalus bubalis*) spermatozoa. —*J. N. K. V. V. Res. J.*, **16** (6) : 75-77.
1820. **Jain, S. K., Kharche, K. G. and Srivastava, R. K.** 1982. Effect of deep freezing on release of glutamic oxaloacetic transaminase and alkaline phosphatase from buffalo (*Bubalus bubalis*) spermatozoa. —*J. N. K. V. V. Res. J.*, **16** (3) : 225-229.
1821. **Jalees, S. et al.** 1982. Immunoprophylaxis against Kala-Azar I. Experimental *L. donovani* infection in Golden Hamsters. —*J. Com. Dis.*, **13** (4) (1981) : 272-280.
Clinical, haematological and immunological responses of the golden hamsters to an infective dose of 10^8 promastigotes of Calcutta 2 (C II) strain of *L. donovani*, given intraperitoneally, are described and compared with those of the human Kala-Azar cases in India. 22.4 per cent of the infected hamsters developed dermal lesions and 18 per cent hyperaemic footpad swelling.
1822. **Jeevoji, I. H.** 1982. Development of the foetal membranes and placentation in the Indian leaf-nosed bat, *Hipposideros speoris* (Schneider)—Hipposideridae—Microchiroptera. —*Proc. natn. Acad. Sci. India*, **52B** (4) : 341-351.
The present paper describes the development of the foetal membrane and the structure of the placenta of this bat.
1823. **Jena, J. C. and Rao, K. N. P.** 1982. Prevalence of anaplasmosis in cattle, buffaloes, sheep and goats in central Madhya Pradesh. —*J. N. K. V. V. Res. J.*, **15** (4) (1981) : 184-185.
1824. **Jena, J. C., Rao, K. N. P. and Tiwari, S. P.** 1982. Haematological studies in natural and experimental bovine anaplasmosis. —*J. N. K. V. V. Res. J.*, **15** (4) (1981) : 188-189.
1825. **Joshi, B. K. and Tomar, O. S.** 1982. Studies on diurnal and nocturnal calving pattern in Brown Swiss cross-bred cows. —*Indian J. Dairy Sci.*, **35** (3) : 235-237.

- Frequency distribution of Brown Swiss crossbred cows calving during day and night hours has been investigated and certain inferences, if any, like sex, birth weight, mortality of calf-born, gestation length and seasons of calving have been analysed.
1826. **Kale, K. M., Deshmukh, A. P. and Chavan, I. G.** 1982. Effect of feeding restricted amount of whole milk on the growth of Sindhi cow calves. — *J. Maharashtra agric. Univ.*, 7 (1) : 72-74.
1827. **Kankane, P. L.** 1982. Population analysis of thirty groups of Hanuman Langur (*Presbytis entellus*) with respect to their social life. — *Proc. Symp. Ecol. Anim. Popul. zool. Surv. India*, (4) (1978) : 139-146.
1828. **Kanwar, K. C. and Mohindra, J. K.** 1981. Sulphydryl proteins and testicular hyperthermia. — *Res. Bull. Panjab Univ.*, 31 (1-4) (1980) : 73-76.
1829. **Kanwar, K. C. and Singal, P. K.** 1981. Histopathological lesions in rat testis following hyperthermic shocks. — *Res. Bull. Panjab Univ.*, 32 (1-4) : 91-103.
1830. **Kanwar, K. C., Singh, A. and Kanwar, U.** 1981. Testicular giant cells and their physiological significance. — *Res. Bull. Panjab Univ.*, 32 (1-4) : 159-161.
1831. **Kanwar, K. C., Singh, A. and Verma, R.** 1981. Seasonal fluctuations in Indian male Hedgehog *Hemiechinus auritus* Collaris. — *Res. Bull. Panjab Univ.*, 31 (1-4) (1980) : 77-86, pls. 2.
1832. **Kanwar, K. C. and Verma, R.** 1981. The survival of mammalian spermatozoa in different hypotonic and hypertonic media. — *Res. Bull. Panjab Univ.*, 31 (1-4) (1980) : 47-49.
- The *in vitro* spermatozoal mortality has been assessed in different hypotonic and hypertonic media. Hypotonicity is more damaging in spermatozoal survival than hypertonicity.
1833. **Karanth, K. U.** 1982. Bhadra Wildlife Sanctuary and its endangered ecosystem. — *J. Bombay nat. Hist. Soc.*, 79 (1) : 79-86.
1834. **Kashyap, S. K.** 1982. Observations on a roost of free-tailed bat *Tadarida plicata plicata* (Buchanan) in East Nimar. — *J. Bombay nat. Hist. Soc.*, 79 (1) : 182-183.
1835. **Kar, D. and Thomas, C. K.** 1982. An integrated system of raising calves and chicken. — *Haryana agric. Univ. J. Res.*, 12 (2) : 159-163.
1836. **Karim, K. B.** 1982. Histoarchitecture of the epididymis of the Indian fruit bat, *Rousettus leschenaulti* (Desmarest). — *Comp. Physiol. Ecol.*, 7 (4) : 346-351.
1837. **Khajuria, H.** 1982. On the occurrence of genus *Crocidura* (Mammalia : Insectivora) in Peninsular India. — *J. Bombay nat. Hist. Soc.*, 79 (1) : 181.
1838. **Khajuria, H.** 1982. Population studies on Indian deer (*Artiodactyla* : Cervidae). — *Proc. Symp. Ecol. Anim. Popul. zool. Surv. India*, (4) (1978) : 171-184.

1839. **Khajuria, H.** 1982. The golden langur (*Presbytis geei* Khajuria). —*Zoologiana, zool. Surv. India*, **4** (1981) : 39-43.
1840. **Khan, M. G. A. and Naidu, M. K.** 1981. On the longevity of the cat-bear or Red Panda (*Ailurus fulgens*) in captivity. —*J. Bombay nat. Hist. Soc.*, **78** (2) : 364.
1841. **Khanduja, K. L. and Esakora, T. D.** 1982. Effect of pretreatment with Retinyl acetate on distribution and metabolism of 7.12-Dimethylbenz (a) anthracene ³H in female rats.—*Indian J. exp. Biol.*, **20** (11) : 845-849.
1842. **Khare, S., Srivastava, V.M.L., Ghatak, S., Chandra, S. and Sen, A. B.** 1982. Effect of chloroquine treatment *in vivo* on the cyclic AMP level of erythrocytes from normal and *Plasmodium berghei* infected *Mastomys natalensis*. —*Indian J. Malar.*, **19** (2) : 125-128.
- The paper reports the results of studies on the level of cAMP in the erythrocytes of normal and *P. berghei* infected animals and the effect of chloroquine treatment on them.
1843. **Koppiker, B.R. and Sabnis, J.H.** 1981. Aids to the identification of artiodactylan hairs with general comments on hair structure. —*J. Bombay nat. Hist. Soc.*, **78** (2) : 299-302.
- A system for rapid identification of hair specimens of the animals preyed upon by the tigers and contained in their faeces is outlined here by means of hair impression studies.
1844. **Koratkar, D. P. and Patil, V. K.** 1982. Effect of sex and genetic group on follicular characters in Angora and crossbred goats. —*J. Maharashtra agric. Univ.*, **7** (1) : 74-77.
1845. **Kotwal, P. C.** 1982. Tranquilisation of Indian wild dog (*Cuon alpinus* Pallas). —*Cheetal*, **23** (2) (1981) : 33-35.
1846. **Koyama, N. and Shekar, P. B.** 1981. Geographic distribution of the Rhesus and the Bonnet monkeys in West Central India. —*J. Bombay nat. Hist. Soc.*, **78** (2) : 240-255.
- The distribution patterns of the species of macaques and hanuman langurs and the elucidation of their group composition and habitat ecology were discussed.
1847. **Krishna, A.** 1982. Reproduction in Indian bats. —*Life Sci. Adv.*, **1** (2) : 113-119.
- The reproductive cycle and associated phenomena in three species of chiropterans found in Varanasi, viz., *Scotophilus heathi* (Family : Vespertilionidae), *Taphazous longimanus* (Family : Emballonuridae) and *Cynopterus sphinx* (Fam. Pteropidae) are described. The available information relating to the reproductive cycle of Indian bats is reviewed. It appears that birth peaks of most Indian bats coincide with the period of maximum food supply.
1848. **Krishna, A. and Dominic, C. J.** 1982. Observations on the graafian follicles of the Vespertilionid bat, *Scotophilus heathi* Horsfield. —*Proc. zool. Soc., Calcutta*, **33** (1-2) (1980) : 1-7, pl. 1.

- The fully grown graafian follicles of *S. heathi* are characterised by the hypertrophy and hyperplasia of the granulosa cells, especially the cells of the discus proligerus, resulting in the reduction of the antrum to a few small spaces. The hypertrophied granulosa cells exhibit heavy accumulation of glycogen. It is suggested that the specialised follicles as seen in *S. heathi* are characteristics of Vespertilionids irrespective of whether they undergo a protracted post-copulatory hibernation or not.
1849. **Krishnamurthy, D., Sharma, D. N. and Nigam, J. M.** 1982. Structure of the diaphragm in normal and reticular hernia in suffering buffaloes. —*Haryana agric. Univ. J. Res.*, **12** (1) : 35-40.
1850. **Krishnamurthy, D., Nigam, J. M. and Sharma, D. N.** 1982. Anatomical basis of the diaphragmatic hernia in buffaloes : A histological study. —*Haryana agric. Univ. J. Res.*, **12** (2) : 183-191.
- The paper incorporates the studies on the microscopic anatomy of the diaphragm of the adult normal she-buffaloes.
1851. **Krishnamurthy, M.** 1982. Repulsive/offensive odours of house mouse (*Mus musculus*). —*Rodent Newsl.*, **6** (1) : 2-3.
1852. **Kumar, T.C.A., Prakash, A. and Prasad, M. R. N.** 1982. Ultrastructural features of the principal cell in the epididymis of the rhesus monkey. —*J. Biosci.*, **4** (4) : 469-479.
1853. **Kumari, S. and Prakash, I.** 1982. Role of scent marking in social organisation of *Meriones hurrianae*. —*Rodent Newsl.*, **6** (3) : 18-19.
1854. **Kumari, S. and Prakash, I.** 1982. Discrimination of poisoned food by *Funambulus pennanti* and the persistence of the learning behaviour. —*Indian J. Rodent.*, **2-3** (1980-1981) : 11-15.
1855. **Kumari, S. and Rana, B. D.** 1981. Morphological variation in the Indian house shrew, *Suncus murinus* Sinden-sis (Anderson, 1877) inhabiting two types of Indian desert habitats. —*J. Anim. Morph. Physiol.*, **28** (1 & 2) : 47-52.
1856. **Kurup, G. M. and Kurup, P. A.** 1982. Metabolism of glycosaminoglycans in rats during methionine deficiency and administration of excess methionine. —*J. Biosci.*, **4** (1) : 95-104.
1857. **Lal, J. P.** 1981. First record of the Rufous horseshoe-bat, *Rhinolophus rouxi rouxi* Temminck (Chiroptera : Rhinolophidae) from Burma. —*Bull. zool. Surv. India*, **4** (2) : 389.
1858. **Lamba, B. S. and Tak, P. C.** 1982. Ecological factors in relation to cheetal (Chital) population at Corbett National Park. —*Proc. Symp. Ecol. Anim. Popul. zool. Surv. India*, (4) (1978) : 131-138.
1859. **Madhyastha, N. A. and Gopal Dutt, N. H.** 1931. Further studies on the TSH secreting cells of the pars distalis of the brown spiny mouse, *Mus platythrix* (Bennett). —*J. Anim. Morph. Physiol.*, **28** (1 & 2) : 153-157, figs. 8.
- The effects of thiourea on the pituitary—thyroid axis have been investigated in the mouse, *Mus platythrix*.

1860. Mahajan, J. M. 1982. Angora rabbit : a boon to woollen industry. —*Indian Fmg.*, 31 (10) : 26.
1861. Mahant, P. and Talesara, C. L. 1982. Heterotopic autotransplantation of a slow and a fast muscle in middle age rat *Rattus norvegicus*. —*Indian J. exp. Biol.*, 20 (9) : 678-681, figs. 6.
1862. Maitra, T. K., Patra, F. C., Jalan, K. N. and Gupta, S. 1982. Effects of silicone antifoam embolisation of portal circulation in rabbit. —*Indian J. exp. Biol.*, 20 (7) : 541-544.
1863. Majumder, A., Banerjee, S. K. and Sarkar, P.K. 1982. Microtubule associated proteins of goat brain. —*J. Biosci.*, 4 (1) : 61-68.
1864. Malhi, C. S. and Kahlon, R. S. 1982. Rodents as agriculture pest. —*Himalaya : Man & Nature*, 6 (4-5) : 37-39.
1865. Malhotra, Y. R. and Sahi, D. N. 1982. A population survey of non-human primates in some parts of Jammu province (J. & K. State), India. —*Tiger Pap.*, 9 (1) : 24-27.
1866. Mandal, A. K. 1982. First report of breeding of the house rat, *Rattus rattus arboreus* (Horsfield) in captivity. —*Rodent Newsl.*, 6 (1) : 7.
1867. Mandal, A. K. 1982. Rodents of Sikkim. —*Rodent Newsl.*, 6 (2) : 10-11.
1868. Mandal, A. K. and Biswas, D. K. 1982. The tittle Indian field mouse, *Mus booduga booduga* (Gray) in Calcutta. —*Rodent Newsl.*, 6 (1) : 1.
1869. Mandal, A. K. and Ghosh, S. 1982. An abnormal house rat, *Rattus rattus arboreus* (Horsfield). —*Sci. Cult.*, 48 (4) : 144-145.
1870. Mandal, A. K., Mukherjee, A. K. and Ghosh, S. 1982. Behavioural changes in burrowing rodents during solar eclipse. —*Rodent Newsl.*, 6 (2) : 13-14.
1871. Mandal, A. K. and Mukherjee, A. K. 1982. Musk deer and Musk. —*Sci. Repr.*, 19 (5) : 293-296.
1872. Marimuthu, G. and Selvanayagam, P. F. L. 1981. Apparent allomaternal care in an insectivorous bat *Hipposideras speoris*. —*J. Bombay nat. Hist. Soc.*, 78 (3) : 591-593.
1873. Mathur, G. N., Purohit, G. R. and Mathur, C. S. 1982. A note on the economics of urea feeding in camel (*Camelus dromedaris*). —*Ann. Arid Zone*, 21 (1) : 55-57.
1874. Mathur, P. B., Bhagwan, P. S. K. and Kumar, P. N. 1982. Important noninfectious causes of mortality in sheep. —*Indian J. Anim. Hlth.*, 21 (2) : 125-129.
1875. Mathur, R., Bhardwaj, S. and Prakash, A. O. 1982. Antifertility and histopathological effects of *Carcia papaya* Linn. seeds on female albino rats. —*Comp. Physiol. Ecol.*, 7 (3) : 321-324.
1876. Mathur, R. P. 1982. Toxicity of difenacoum to *Rattus rattus rufescens*. —*Rodent Newsl.*, 6 (3) : 22.
1877. Mathur, R. P. and Prakash, I. 1982. Evaluation of warfarin against *Tatera indica* and *Meriones hurrianae*. —*Proc. Indian Acad. Sci. (Anim. Sci.)*, 91 (5) : 463-468.
1878. Maurya, N. L. and Devadattam, D. S. K. 1982. Response of some physiological parameters of crossbred bullocks to different draft and ambient conditions. —*Indian J. Dairy Sci.*, 35 (1) : 18-25.

1879. **Mc Neely, J. A. and Sinha, M.K.** 1982. Protected areas for Asian elephants. —*Wild. Wildl. Fund-Newsl.*, **3** (3) : 5-6.
1880. **Mehra, U. and Ranjekar, P. K.** 1982. Analysis of Bovidae genomes : Arrangement of repeated and single copy DNA sequences in bovine, goat and sheep. —*J. Biosci.*, **4** (1) : 115-124.
1881. **Mehrotra, P. K.** 1982. Effect of some nonsteroidal substances on decidual cell reaction in immature rats. —*Indian J. exp. Biol.*, **20** (9) : 719-720.
1882. **Mehta, A. K. and Kulkarni, S. K.** 1982. Relaxant effects of adenosine and ATP on rat caecum—appendix.—*Indian J. exp. Biol.*, **20** (8) : 630-633.
1883. **Mistry, A. and Vijayan, E.** 1982. Dopaminergic involvement in changes in uterine sensitivity during sexual maturation in rat. —*Indian J. exp. Biol.*, **20** (10) : 738-741.
1884. **Mohana Rao, A. M. K. and Subbaiah, K. S.** 1982. Coconut losses due to rodents in Krishna District, Andhra Pradesh. —*Rodent Newsl.*, **6** (3) : 17-18.
1885. **Mote, L. T. and Nalavade, M.N.** 1982. Histochemical studies on non-specific esterases in epididymis of the bat, *Cynopterus sphinx sphinx*. —*Proc. Indian Acad. Sci. (Anim. Sci.)*, **91** (4) : 329-335.
1886. **Mukherjee, A. K., Mandal, A. K. and Ghosh, S.** 1982. Behavioural changes in burrowing rodent during solar eclipse. —*Rodent Newsl.*, **6** (2) : 13-14.
1887. **Mukherjee, R. P.** 1982. Phayre's leaf monkey (*Presbytis phayrei* Blyth, 1847) of Tripura. —*J. Bombay nat. Hist. Soc.*, **79** (1) : 47-56.
- The paper deals with the abundance, distribution, social structure, food and feeding behaviour of Phayre's leaf monkey of Tripura. A total of 36 groups containing 409 Phayre's leaf monkey were seen. The ecology of the study areas and a list of food plants were also given.
1888. **Mukherjee, S. K.** 1982. Notes on Barbe's Leaf monkey *Presbytis barbi* Blyth. —*J. Bombay nat. Hist. Soc.*, **79** (1) : 183-184.
1889. **Muralidhar, K. and Bhal, O. P.** 1982. Production of antibodies specific to human chorionic gonadotropin in mice immunized against its chemical analogues.—*J. Biosci.*, **4** (3) : 369-376.
1890. **Murty, C. V. R. and Adiga, P.R.** 1982. Induction of riboflavin—carrier protein in the immature male rat by estrogen ; kinetic and hormonal specificity. —*J. Biosci.*, **4** (2) : 227-237.
1891. **Murthy, K. V. R.** 1982. Studies on the male genitalia of Indian bats. Part III. Male genitalia of the Indian vampire bat *Magaderma lyra lyra* (Geoffroy). —*J. zool. Soc. India*, **31** (1-2) (1979) : 55-60.
1892. **Murthy, K. V. R.** 1982. Studies on the male genitalia of Indian Bats. Part V. Male genitalia of the Indian Vespertilionid bat *Pipistrellus ceylonicus chrysothrix* (Wroughton). —*J. zool. Soc. India*, **33** (1-2) (1981) : 53-61.
1893. **Naidu, M. D., Moorthy, K. S., Chetty, C. S. and Swami, K. S.** 1982. Influence of insulin on ammonia metabolism of the albino rat (Wistar strain). —*Geobios*, **9** (4) : 177-179.

1894. Nair, K. P. and Nandakumaran, M. 1982. Sodium and potassium concentration in the semen of bulls.—*Indian J. Dairy Sci.*, 35 (2) : 217.
1895. Nanda Kumaran, B., Tandon, S. N. and Khanna, N. D. 1982. Genetic heterozygosity and genetic distances between four crossbred populations of cattle employing blood protein polymorphism system.—*Indian J. Dairy Sci.*, 35 (1) : 13-17.
1896. Nandi, N. C. 1982. Brugia-type microfilariae in the Madras tree-shrew *Anathana ellioti* (Waterhouse). —*J. Helminth.*, 56 : 93-94.
1897. Nangia, O. P. and Garg, S. L. 1982. Ingestive behaviour and to correlate blood metabolites at specific items with feed intake pattern in buffalo calves. —*Indian J. Dairy Sci.*, 35 (4) : 526-531.
1898. Narang, S. and Kaw, J. L. 1982. Effect of quartz dust on peritoneal exudate cells in rat. —*Indian J. exp. Biol.*, 20 (8) : 603-605, figs. 5.
1899. Narasimhan, K. S. *et al.* 1982. Aluminium phosphide as a rat burrow fumigant. —*Indian J. Pl. Prot.*, 10 : 7-11.
1900. Narayanan, V. and Babu, B. 1982. Restraining rat robbery. —*Indian Fmr's Dig.*, 15 (11) : 15-16.
1901. Nawaz, M. 1982. Re-introduction of wild fauna in Pakistan. —*Tiger Pap.*, 9 (2) : 5.
1902. Nayak, J. B. and Maitra, D. N. 1982. Pyruvic acid in the blood of crossbred cows under varying physiological conditions. —*Indian J. Dairy Sci.*, 35 (4) : 602-603.
1903. Nigam, P. M. 1982. Pregnant female lesser bandicoot-feeding requirement. —*Rodent Newsl.*, 6 (3) : 20.
1904. Nigam, P. M. and Bhadauria, A. S. 1982. Cadmium chloride—fatal to *Tatera indica*. —*Rodent Newsl.*, 6 (1) : 3.
1905. Nigam, P. M. and Kumar, A. 1982. Effect of chemosterilants on the gonads of *Bandicota bengalensis bengalensis* Gray. —*J. Anim. Morph. Physiol.*, 29 (1-2) : 132-137.
1906. Pachalag, S. V., Bahadure, J. Z. and Patel, R. K. 1982. Breeding efficiency in zebu cows through artificial insemination under field conditions.—*Indian J. Dairy Sci.*, 35 (2) : 195-197.
1907. Pal, A. N. 1982. Some observations on the vesicular glands of emballonurid bat, *Taphozous longimanus* (Hardwicke). —*Comp. Physiol. Ecol.*, 7 (4) : 300-301.
1908. Pal, R. N., Ghei, J. C., Bhutia, P. N., Mahapatra, S. C. and Sinha, A. K. 1982. Yaks of Sikkim. —*Indian Fmg.*, 32 (4) : 25-27.
1909. Panwar, H. S. 1982. Project tiger in India. —*Anim. Citizen*, 20 (1) : 12-15.
1910. Parckh, H. K. B. and Singh, B. K. 1982. Factors affecting oestrus duration in crossbred cows. —*Indian J. Dairy Sci.*, 35 (2) : 215-216.
1911. Pasahan, S. C. and Chandna, S. S. 1982. Seasonal prevalence of field murids in Hissar (Haryana). —*Indian J. Rodent.*, 2 & 3 (1980-1981) : 27-30.

1912. Pathak, J. N. and Pal, R. N. 1982. Studies on the effect of frequency of feeding on milk production and its composition in Murrah buffalo.—*Haryana agric. Univ. J. Res.*, **12** (2) : 168-173.
1913. Patil, P. T. and Ghorpade, S. A. 1982. Rodent pest management in Kolhapur region of Maharashtra State. —*Rodent Newsl.*, **6** (3) : 24-25.
1914. Patil, S. B. and Rao, M. A. 1982. Durational effects of hemispaying on ovarian hypertrophy and estrous cycle in albino rats. —*Proc. Indian Acad. Sci. (Anim. Sci.)*, **91** (5) : 433-438.
1915. Patil, S. B. and Rao, M. A. 1982. Interruption of pregnancy by barbiturates in albino rats. —*Proc. Indian Acad. Sci. (Anim. Sci.)*, **91** (6) : 533-538.
1916. Paul, M. D. and Rao, B. H. K. 1982. Occurrence of house mouse, *Mus musculus homourus* on sorghum ear heads. —*Indian J. Pl. Prot.*, **9** (1) (1981) : 120-121.
1917. Pirta, R. S. and Singh, M. 1982. Differences in home ranges of rhesus monkey (*Macaca mulatta*) groups living in three ecological habitats.—*Proc. Indian Acad. Sci. (Anim. Sci.)*, **91** (1) : 13-26.
- Observations on the home ranges of rhesus monkey inhabiting three natural environmental conditions are reported.
1918. Pradhan, M. S. 1982. Sex ratio and breeding season of *Rattus rattus rufescens* (Gray) from Pune District. —*Indian J. Ecol.*, **9** (2) : 350-353.
1919. Pradhan, M. S. 1982. A comparison of the electrophoretic haemoglobin pattern of the commensal rodent species. —*Proc. Indian Acad. Sci. (Anim. Sci.)*, **91** (2) : 159-163.
1920. Prakash, I. and Idris, M. 1982. Scent marking by the female of the Indian gerbil, *Tatera indica* from two district desert habitats during oestrus.—*Indian J. exp. Biol.*, **20** (12) : 915-916.
1921. Prasad, O. and Rastogi, P. B. 1982. Effect of feeding a commonly used nonpermitted food colour orange II. on the haematological values of *Mus musculus*. —*J. Fd Sci. Technol.*, **19** (4) : 150-152.
- Haematological studies have been carried out to investigate the effect of orange II on male and female mice after feeding for 90 days at levels of 0.0, 0.1, 0.5 and 3.0 g/Kg. body weight.
1922. Punia, R. K. and Punia, D. 1982. Differential characteristics of adopters and non-adopters of goat rearing in Haryana. —*Ann. Arid Zone*, **21** (4) : 267-274.
1923. Purushotham, K. R., Raghupathi, M. and Ramamurthi, R. 1982. Haematological values in the Indian field mouse, *Mus booduga* Gray in relation to starvation. —*Geobios*, **9** (1) : 40-41.
1924. Puttannaiah, G. B., Seshadri, S. J. and Kamalapur, P. N. 1982. Study on malnad animals for a comparison of serum protein bound iodine with structural changes in endocrine glands. —*Mysore J. agric. Sci.*, **16** (2) : 318-324.

1925. **Raheja, K. L.** 1982. A genetic study on part lactation records in Hariana and its halfbreeds. —*Indian J. Dairy Sci.*, **35** (3) : 324-330.
1926. **Rahman, M. M.** 1982. A study of tiger population of Nilkamal Sanctuary in the Sunderbans. —*Bano Biggyan Patrika, J. For.*, **11** (1 & 2) : 36-40.
- Tiger population of the Nilkamal Sanctuary was studied in 1982. The population size was determined by studying the pugmarks and faeces. Information was also collected from local people and forest staff. The total number of tigers in the Sunderbans is estimated to be at best 460.
1927. **Rai, A. V., Kulkarni, A. G. and Dixit, R. K.** 1982. Factors affecting lamb mortality. —*Mysore J. agric. Sci.*, **15** (2) (1981) : 293-296.
1928. **Rai, R. S., Lal, P. and Srivastava, P. K.** 1982. Laboratory evaluation of Silmurin against black rat *Rattus rattus* (L.). —*Rodent Newsl.*, **6** (2) : 15-16.
1929. **Rai, U. C., Mohan, M. and Ambwaney, P.** 1982. Effect of experimental heat stress on pathophysiology of canine heart. —*Indian J. exp. Biol.*, **20** (10) : 761-764.
1930. **Rana, B. D.** 1982. The functional demography of adrenal glands in *Rattus meltdada pallidior* in Indian desert. —*Proc. Indian Acad. Sci. (Anim. Sci.)*, **91** (6) : 623-629.
- The seasonal fluctuations in adrenal glands and its relationship with their body weights, reproduction activity and population density of *R. meltdada pallidior* in the Indian desert has been discussed.
1931. **Rana, B. D. and Jain, A. P.** 1982. Rodent as indicators for monitoring the desertification process: a case study. —*Rodent Newsl.*, **6** (1) : 5.
1932. **Rana, B. D. and Soni, B. K.** 1981. Burrowing behaviour of *Rattus meltdada pallidior*. —*J. Bombay nat. Hist. Soc.*, **78** (2) : 370-372.
1933. **Rana, S. V. S. and Kumar, A.** 1982. Nuclear alterations in the liver of Molybdenum and copper fed rats. —*Nucleus*, **25** (1-2) : 14-17.
1934. **Ranganathan, G. P.** 1982. National rodent control week in Tamil Nadu. —*Rodent Newsl.*, **6** (3) : 23.
1935. **Rao, A. M. K. M.** 1982. Divergence of edaphic factors in the habitats of burrow dwelling agricultural pests. —*Indian J. Pl. Prot.*, **9** (2) (1981) : 169-172.
1936. **Rao, A.V. and Ramakrishnan, S.** 1982. 14C—Cholesterol distribution and cholesterol content of various tissues in different applied conditions in rats. —*Indian J. exp. Biol.*, **20** (8) : 606-611.
1937. **Rao, B. R., Jairam, B. T. and Pandey, J. N.** 1982. Hyaluronidase activity in the semen of Nali and Corriedale breeds of rams. —*Mysore J. agric. Sci.*, **16** (1) : 69-71.
1938. **Rao, K. V. S. and Rao, K. S.** 1982. Changes in DNA, RNA, protein and the activities of acid and alkaline DN ases in developing and ageing rat cerebellum. —*J. Biosci.*, **4** (2) : 139-144.
1939. **Rao, K. V. S. and Rao, K. S.** 1982. DNA, RNA, protein and DN ases in developing rat cerebellum: Effects of early postnatal nutritional deprivation. —*J. Biosci.*, **4** (4) : 391-400.

1912. Pathak, J. N. and Pal, R. N. 1982. Studies on the effect of frequency of feeding on milk production and its composition in Murrah buffalo.—*Haryana agric. Univ. J. Res.*, **12** (2) : 168-173.
1913. Patil, P. T. and Ghorpade, S. A. 1982. Rodent pest management in Kolhapur region of Maharashtra State. —*Rodent Newsl.*, **6** (3) : 24-25.
1914. Patil, S. B. and Rao, M. A. 1982. Durational effects of hemispaying on ovarian hypertrophy and estrous cycle in albino rats. —*Proc. Indian Acad. Sci. (Anim. Sci.)*, **91** (5) : 433-438.
1915. Patil, S. B. and Rao, M. A. 1982. Interruption of pregnancy by barbiturates in albino rats. —*Proc. Indian Acad. Sci. (Anim. Sci.)*, **91** (6) : 533-538.
1916. Paul, M. D. and Rao, B. H. K. 1982. Occurrence of house mouse, *Mus musculus homourus* on sorghum ear heads. —*Indian J. Pl. Prot.*, **9** (1) (1981) : 120-121.
1917. Pirta, R. S. and Singh, M. 1982. Differences in home ranges of rhesus monkey (*Macaca mulatta*) groups living in three ecological habitats.—*Proc. Indian Acad. Sci. (Anim. Sci.)*, **91** (1) : 13-26.
- Observations on the home ranges of rhesus monkey inhabiting three natural environmental conditions are reported.
1918. Pradhan, M. S. 1982. Sex ratio and breeding season of *Rattus rattus rufescens* (Gray) from Pune District. —*Indian J. Ecol.*, **9** (2) : 350-353.
1919. Pradhan, M. S. 1982. A comparison of the electrophoretic haemoglobin pattern of the commensal rodent species. —*Proc. Indian Acad. Sci. (Anim. Sci.)*, **91** (2) : 159-163.
1920. Prakash, I. and Idris, M. 1982. Scent marking by the female of the Indian gerbil, *Tatera indica* from two district desert habitats during oestrus.—*Indian J. exp. Biol.*, **20** (12) : 915-916.
1921. Prasad, O. and Rastogi, P. B. 1982. Effect of feeding a commonly used nonpermitted food colour orange II. on the haematological values of *Mus musculus*. —*J. Fd Sci. Technol.*, **19** (4) : 150-152.
- Haematological studies have been carried out to investigate the effect of orange II on male and female mice after feeding for 90 days at levels of 0.0, 0.1, 0.5 and 3.0 g/Kg. body weight.
1922. Punia, R. K. and Punia, D. 1982. Differential characteristics of adopters and non-adopters of goat rearing in Haryana. —*Ann. Arid Zone*, **21** (4) : 267-274.
1923. Purushotham, K. R., Raghupathi, M. and Ramamurthi, R. 1982. Haematological values in the Indian field mouse, *Mus booduga* Gray in relation to starvation. —*Geobios*, **9** (1) : 40-41.
1924. Puttannaiah, G. B., Seshadri, S. J. and Kamalapur, P. N. 1982. Study on malnad animals for a comparison of serum protein bound iodine with structural changes in endocrine glands. —*Mysore J. agric. Sci.*, **16** (2) : 318-324.

1925. **Raheja, K. L.** 1982. A genetic study on part lactation records in Haryana and its halfbreeds. —*Indian J. Dairy Sci.*, **35** (3) : 324-330.
1926. **Rahman, M. M.** 1982. A study of tiger population of Nilkamal Sanctuary in the Sunderbans. —*Bano Biggyan Patrika, J. For.*, **11** (1 & 2) : 36-40.
- Tiger population of the Nilkamal Sanctuary was studied in 1982. The population size was determined by studying the pugmarks and faeces. Information was also collected from local people and forest staff. The total number of tigers in the Sunderbans is estimated to be at best 460.
1927. **Rai, A. V., Kulkarni, A. G. and Dixit, R. K.** 1982. Factors affecting lamb mortality. —*Mysore J. agric. Sci.*, **15** (2) (1981) : 293-296.
1928. **Rai, R. S., Lal, P. and Srivastava, P. K.** 1982. Laboratory evaluation of Silmurin against black rat *Rattus rattus* (L.). —*Rodent Newsl.*, **6** (2) : 15-16.
1929. **Rai, U. C., Mohan, M and Ambwaney, P.** 1982. Effect of experimental heat stress on pathophysiology of canine heart. —*Indian J. exp. Biol.*, **20** (10) : 761-764.
1930. **Rana, B. D.** 1982. The functional demography of adrenal glands in *Rattus meltaida pallidior* in Indian desert. —*Proc. Indian Acad. Sci. (Anim. Sci.)*, **91** (6) : 623-629.
- The seasonal fluctuations in adrenal glands and its relationship with their body weights, reproduction activity and population density of *R. meltaida pallidior* in the Indian desert has been discussed.
1931. **Rana, B. D. and Jain, A. P.** 1982. Rodent as indicators for monitoring the desertification process : a case study. —*Rodent Newsl.*, **6** (1) : 5.
1932. **Rana, B. D. and Soni, B. K.** 1981. Burrowing behaviour of *Rattus meltaida pallidior*. —*J. Bombay nat. Hist. Soc.*, **78** (2) : 370-372.
1933. **Rana, S. V. S. and Kumar, A.** 1982. Nuclear alterations in the liver of Molybdenum and copper fed rats. —*Nucleus*, **25** (1-2) : 14-17.
1934. **Ranganathan, G. P.** 1982. National rodent control week in Tamil Nadu. —*Rodent Newsl.*, **6** (3) : 23.
1935. **Rao, A. M. K. M.** 1982. Divergence of edaphic factors in the habitats of burrow dwelling agricultural pests. —*Indian J. Pl. Prot.*, **9** (2) (1981) : 169-172
1936. **Rao, A.V. and Ramakrishnan, S.** 1982. 14C—Cholesterol distribution and cholesterol content of various tissues in different applied conditions in rats. —*Indian J. exp. Biol.*, **20** (8) : 606-611.
1937. **Rao, B. R., Jairam, B. T. and Pandey, J. N.** 1982. Hyaluronidase activity in the semen of Nali and Corriedale breeds of rams. —*Mysore J. agric. Sci.*, **16** (1) : 69-71.
1938. **Rao, K. V. S. and Rao, K. S.** 1982. Changes in DNA, RNA, protein and the activities of acid and alkaline DN ases in developing and ageing rat cerebellum. —*J. Biosci.*, **4** (2) : 139-144.
1939. **Rao, K. V. S. and Rao, K. S.** 1982. DNA, RNA, protein and DN ases in developing rat cerebellum : Effects of early postnatal nutritional deprivation. —*J. Biosci.*, **4** (4) : 391-400.

1940. **Rao, M. K. and Sundaresan, D.** 1982. Factors affecting the shape of lactation curve in Friésian x Sahiwal crossbred cows. —*Indian J. Dairy Sci.*, **35** (2) : 160-167.
1941. **Rao, T. B. and Rao, S. B.** 1982. Changes in the levels of some serum enzymes in rats infected with *Trypanosoma evansi*. —*J. biol. Res.*, **2** (2) : 143-146.
1942. **Rathore, B. S. and Khera, S. S.** 1982. Causes of mortality in mammals of Bovidae family in captivity and free living state in India. —*J. Bombay nat. Hist. Soc.*, **79** (1) : 190-193.
- The causes of mortality among various species of Bovidae family encountered at Zoological Parks, National Parks, Sanctuaries and reserve forests in different parts of the country have been described.
1943. **Ratnasooriya, W. D.** 1982. Effect of local application of oxyphenonium to epididymis on fertility in rats. —*Indian J. exp. Biol.*, **20** (7) : 555-556.
1944. **Ravindran, B. et al.** 1982. Circulating immune complexes in rodent and simian malaria. —*J. Biosci.*, **4** (4) : 491-498.
1945. **Ray, N. R. and Ray, A. K.** 1982. Studies on some aspects of physiology during selenium toxicity. —*Indian J. Anim. Hlth.*, **21** (1) : 17-19.
1946. **Raza, H. et al.** 1982. Interaction of p-aminodiphenylamine with rat gut musocal epithelium. —*Indian J. exp. Biol.*, **20** (10) : 773-775.
1947. **Reddi, B. S.** 1982. Eruption of incisor teeth in Jamunapari goats. —*Indian Fmg.*, **31** (10) : 27-29.
1948. **Reddy, G. A.** 1982. Induction of meiotic non-disjunction by analgesic and antipyretic drugs in male mice. —*J. biol. Res.*, **2** (2) : 126-131.
1949. **Reddy, T. S. and Ramakrishnan, C. V.** 1982. Effect of post weaning protein deficiency in the content and lipid composition of gray and white matter in neonatally undernourished rat brain. —*J. Biosci.*, **4** (4) : 463-467.
1950. **Renapurkar, D. M. and Kamath, V. R.** 1982. Laboratory evaluation of Brodifacoum, a new anticoagulant rodenticide. —*Bull. Haffkine Inst.*, **10** (1) : 17-20.
1951. **Revathy, D., Thakur, S. S., Rao, B.K. and Indira, N. S.** 1982. Effect of juvenile hormone analogues, ZR-512, and ZR-515 on rate of heart beat, histology of liver and kidney of certain vertebrates and hatchability of fish eggs. —*Proc. natn. Acad. Sci. India*, **52B** (4) : 414-419.
1952. **Roonwal, M. L.** 1982. Tail form and carriage in Asian and other primates and their biological and evolutionary significance. —*Abstrs. Pap. int. Symp. Primates* (Jodhpur, Feb. 1982) : 17.
1953. **Sabhlok, V. P. and Pasahan, S. C.** 1982. Studies on oil preferences in Indian desert gerbil—*Meriones hurrianae* Jerdon. —*Haryana agric. Univ. J. Res.*, **12** (3) : 383-385.
1954. **Sabhlok, V. P. and Pasahan, S. C.** 1982. Rustic access to rat control. —*Rodent Newsl.*, **6** (1) : 3.
1955. Deleted.

1956. **Sabnis, J. H.** 1981. The food habits of the Indian hare, *Lepus nigricollis*, in Chatri forest, Amravati, Maharashtra. —*J. Bombay nat. Hist. Soc.*, **78** (3) : 513-518.
1957. **Saha, S. S.** 1981. A new genus and a new species of flying squirrel (Mammalia : Rodentia : Sciuridae) from North Eastern India. —*Bull. zool. Surv. India*, **4** (3) : 331-336.
- This new genus, from Namdapha, Tirap Distt. Arunachal Pradesh, is distinguished by having a combination of characters found in several separate genera and, so far known, is monotypic.
1958. **Sahai, B. N., Prasad, G. and Sinha, S. R. P.** 1982. Histochemical studies of the skin of goat infected with *Sarcoptes scabiei*. —*Indian J. Anim. Hlth.*, **21** (2) : 115-118, figs. 6.
1959. **Sahai, R., Gupta, S. C. and Jain, N.** 1982. Nucleolar organizer chromosomes of *Rattus norvegicus*. —*Nucleus*, **25** (3) : 119-123.
1960. **Sahay, P. N. and Kohli, R. N.** 1982. Certain biochemical changes during hypokinetic and hyperkinetic experimental septic shock in calves. —*Indian J. exp. Biol.*, **20** (7) : 549-551.
1961. **Saini, J. and Purohit, K. G.** 1982. Effect of starvation stress on total body lipid contents of the house mouse, *Mus musculus*. —*Comp. Physiol. Ecol.*, **7** (1) : 39-40.
1962. **Sambaiah, K. and Satyanarayana, M. N.** 1982. Influence of red pepper and capsaicin on body composition and lipogenesis in rats. —*J. Biosci.*, **4** (4) : 425-430.
1963. **Sambaiah, K. et al.** 1982. Influence of turmeric and curcumin on growth, blood constituents and serum enzymes in rats. —*J. Fd Sci. Technol.*, **19** (5) : 187-189.
1964. **Sareen, M. L. and Goyal, V. K.** 1982. Histochemistry and significance of the yolk nucleus in the developing oocytes of *Suncus murinus viridescens* (Blyth) and *Millardia meltada pallidior* (Ryley). —*Res. Bull. Punjab Univ.*, **33** (1-2) : 35-40.
- The histochemical nature and fate of the chromatid bodies have been studied.
1965. **Sarin, K. and Saxena, A. K.** 1982. Effect of two organophosphorous insecticides on the body weight and relative organ weights of male gerbils. —*Proc. natn. Acad. Sci. India*, **52B**(1) : 54-58.
- The relative weights of liver, kidney and adrenals were not changed in low doses of insecticides, while higher doses decreased the relative weights of said organs.
1966. **Sastry, N. S. R., Juneja, I. J., Yadav, R. S. and Gupta, L. R.** 1982. Studies on components of calving interval of Murrah buffaloes. —*Haryana agric. Univ. J. Res.*, **12** (1) : 6-12.
1967. **Saxena, A. K. and Sarin, K.** 1981. Estimation of LD 50 of two organophosphorous insecticides with reference to male Indian desert gerbil, *Meriones hurrianae* (Jerdon). —*J. Anim. Morph. Physiol.*, **28** (1 & 2) : 234-235.

1968. **Saxena, J. K. et al.** 1982. Effect of host metabolism of *Litomosoides carinii* infection in *Mastomys natalensis*. *J. Com. Dis.*, **13** (4) (1981) : 266-272.
- Alterations in the host metabolism have been studied in *Mastomys natalensis* infected with filarial worm *Litomosoides carinii*.
1969. **Saxena, R. C. and Sareen, N.** 1982. Breeding habits of albino rats in the laboratory. —*J. scient. Res.*, **4** (1) : 45-46.
1970. **Saxena, Y. and Sharma, R. K.** 1982. Relative susceptibility of zinc phosphide and brodifacoum baits to *Funambulus pennanti*. —*Bull. Grain Technol.*, **20** (1) : 43-46.
- Laboratory trials were carried out to compare the relative toxicity and efficacy of both acute and chronic rodenticides. It was observed that brodifacoum shows high potency and acceptancy of poison bait as compared to zinc phosphide.
1971. **Saxena, Y. and Sharma, R. K.** 1982. Laboratory evaluation of RH 787 and Zinc phosphide baits against *Funambulus pennanti* in laboratory. —*India J. Rodent.*, **2 & 3** (1980-1981) : 44-46.
1972. **Sengupta, B. P., Bhela, S. L. and Razdan, M. N.** 1982. Respiratory behaviour of buffalo spermatozoa in the presence of various exogenous substrates. —*Indian J. Dairy Sci.*, **35** (2) : 113-117.
- The oxygen uptake pattern of washed buffalo spermatozoa in the presence of different substrates has been reported.
1973. **Seth, R. K., Saini, A. S. and Aggarwal, S. K.** 1982. Glutathione metabolism of *Plasmodium berghei* parasitized erythrocytes in mice. —*Indian J. Malar.*, **19** (20) : 109-114.
- Glutathione metabolism was studied in infected and non-infected erythrocytes in 31 mice infected with *P. berghei*.
1974. **Shah, G. M. and Bhattacharjee, R. K.** 1982. *In vivo* effect of L-ascorbic acid on benzo (a) pyrene metabolite—DNA adduct formation in rat liver. —*J. Biosci.*, **4** (3) : 263-268.
1975. **Shahi, S. P.** 1982. The Indian wild ass. —*Wld. Wildl. Fund-News.*, **3** (2) : 10-11.
1976. **Sharda, D. P., Singh, P. and Thakur, R. S.** 1982. Protein levels for growing crossbred swine. —*Haryana agric. Univ. J. Res.*, **12** (2) : 164-167.
1977. **Sharda, D. P., Vidya Sagar and Singh, P.** 1982. Effect of dietary protien levels on growth ; feed efficiency and carcass quality of pigs. —*Haryana agric. Univ. J. Res.*, **12** (1) : 1-5.
- The study was conducted to assess the effect of protein level sequence in the diet on the performance and carcass quality of Middle white Yorkshire pigs.
1978. **Sharda, D. P. and Yadav, K. R.** 1982. A note on the most suitable weight for slaughter of pigs in the farm. —*Haryana agric. Univ. J. Res.*, **12** (1) : 23-25.
1979. **Sharma, D. C. and Simlot, M. M.** 1982. Urinary excretion of uric acid in iron deficient rats. —*Indian J. exp. Biol.*, **20** (12) : 911-912.

1980. **Sharma, D. N., Dhingra, L. D. and Singh, Y.** 1982. Histomorphology and histochemistry of the scrotal apocrine glands of buffalo in relation to testicular homeothermy. —*Haryana agric. Univ. J. Res.*, **12** (2) : 192-201.
1981. **Sharma, G. P., Sobti, R. C. and Sahi, K.** 1982. Effects of some natural carcinogens on haemopoietic tissue of *Rattus norvegicus*. —*Nucleus*, **25** (3) : 142-147.
1982. **Sharma, I. K.** 1982. Notes on the Indian Pigmy Pipistrelle (*Pipistrellus mimus* Wroughton) in the Thar desert. —*J. Bombay nat. Hist. Soc.*, **79** (1) : 181-182.
1983. **Sharma, R. et al.** 1982. Effects of colchicine administration on phosphatases in rat. —*Res. Bull. Punjab Univ.*, **33** (1-2) : 89-91.
1984. **Sharma, R. K., Raj, T., Saraswathi, M. J. and Nagchaudhuri, J.** 1982. Effect of high ambient temperature induced heat stress on the functions of small intestine and colon in albino rats. —*Indian J. med. Res.*, **75** : 593-606.
1985. **Sharma, S. K. and Kanwar, U.** 1981. Studies on the combined effects of methyltestosterone and norgestrel on the structure and metabolism of epididymis in the rat. —*J. Anim. Morph. Physiol.*, **28** (1 & 2) : 135-143.
1986. **Sharma, S. K. and Prasad, T.** 1982. Blood, copper, iron, magnesium and zinc levels in growing and lactating buffaloes. —*Indian J. Dairy Sci.*, **35** (2) : 209-211.
1987. **Sharma, V. et al.** 1982. Plasma anti-diuretic hormone levels of 25 Indians by a sensitive rat antidiuresis bioassay. —*Indian J. exp. Biol.*, **20** (10) : 783-784.
1988. **Sheikher, C. and Malhi, G. S.** 1982. Burrow intensity fluctuations of rodents during rabi at Srinagar (Garhwal). —*Johsard*, **5-6** (1981) : 77-80.
1989. **Shukla, M. I., Dalakoti, H. and Chaturvedi, U. C.** 1982. Ly Phenotype of T lymphocytes producing dengue virus—induced immunosuppressive factors. —*Indian J. exp. Biol.*, **20** (7) : 525-528.
1990. **Sidhan, V. and Gurnani, S.** 1982. Kinetic characterization of rat liver nuclear lysozyme. —*J. Biosci.*, **4** (2) : 191-195.
1991. **Sikdar, A., Rao, J. R. and Jha, S. K.** 1982. Foot and mouth disease in Andamans. —*Indian Fmg.*, **31** (11) : 33.
1992. **Singh, A. K. and Singh, A.** 1982. Vetalar and rompun : an ideal combination of immobilizing drugs for subhuman primates and ungulates. —*Indian Forester*, **108** (10) : 676-677.
1993. **Singh, A. N.** 1982. A survey of the mammalian fauna of the Kedernath Sanctuary, Uttar Pradesh (India). —*Tiger Pap.*, **9** (1) : 7-10.
1994. **Singh, B. et al.** 1982. Clinical signs, haematology and treatment of haemoglobinuria in buffaloes. —*P. K. V. Res. J.*, **6** (2) : 42-45.
1995. **Singh, C. B.** 1982. The man-eating tiger of 'Bangajhala'. —*Hornbill*, (2) : 14-24.
1996. **Singh, C. D. and Rao, A. M. K. M.** 1982. Comparison of three methods for rodent damage survey in rice fields. —*Indian J. Pl. Prot.*, **10** : 98-99.

1997. Singh, K. N., Singh, R. C., Jain, P.M. and Tomer, V. P. S. 1982. Improving degraded rangelands for sheep rearing. —*Indian Fmg.*, **32** (4) : 22-23.
1998. Singh, K.S. 1982. White tiger records. —*Hornbill*, (1) : 31.
1999. Singh, N. and Rajya, B. S. 1982. Histochemical studies on the ovary, uterus and vagina of goats. —*Indian J. Anim. Hlth.*, **21** (1) : 1-3, 1 pl.
2000. Singh, S., Padmanabhan, R., Mehra, K. S. and Singh, S. 1982. Congenital anomalies of the eye—an experimental model.—*Indian J. exp. Biol.*, **20** (11) : 838-841.
2001. Singh, S. K. 1982. Effects of some antifertility chemicals on the epididymis of a non-scrotal mammal, *suncus murinus* L. —*Life Sci. Adv.*, **1** (2) : 127-131.
2002. Singh, S.P., Singh, R. and Jethi, R.K. 1982. Kinetics of *in vitro* aorta mineralization. —*Indian J. exp. Biol.*, **20** (9) : 691-695.
2003. Singh, V. P. 1982. Man eating tigers of Kheri Districts, U. P. —*Anim. Citizen*, **19** (4) : 36-37.
2004. Sinha, Y. P. 1982. The osteology of a cave-dwelling bat, *Rhinopoma microphyllum* Wroughton (Chiroptera : Rhinopomatidae) from Rajasthan.—*Rec. zool. Surv. India*, **79** (3 & 4) (1981) : 437-455.
2005. Sinha, Y. P. 1981. New records of Tomb Bat (Chiroptera : Emballonuridae) from Bihar with some ecological remarks. —*J. Bombay nat. Hist. Soc.*, **78** (2) : 362-363.
2006. Sivaiah, K. and Mudgal, V. D. 1982. Effect of feeding different levels of protein and energy on requirements and balance in growing Murrah buffalo calves. —*Indian J. Dairy Sci.*, **35** (3) : 275-284.
- Studies were carried out to determine the protein and energy requirements of Murrah calves.
2007. Soni, M. G. *et al.* 1982. Inhibition of hepatic microsomal mixed function oxidase system during acute cadmium toxicity in rats, mice, guinea pigs and rabbits. —*Indian J. exp. Biol.*, **20** (8) : 600-602.
2008. Soni, V. K. and Sharma, D. D. 1982. Influence of concentrate levels on nitrogen metabolites and volatile fatty acid pattern in goat rumen. —*Indian J. Dairy Sci.*, **35** (4) : 460-466.
- The fermentation pattern in goat rumen, keeping the animals on various levels of roughage and concentrate was worked out.
2009. Sridhara, R. and Srihari, K. 1982. Differential susceptibilities of *Bandicota bengalensis* and *Tatera indica* to the anticoagulant rodenticide, Rodafarin. —*Indian J. Rodent.*, **2-3** (1980-1981) : 1-10.
- The present study compares the susceptibility and recovery capacity of *B. bengalensis* and *T. indica* to rodafarin.
2010. Sridhara, S. and Krishnamoorthy, R.V. 1981. Density and diet dependent growth rates of *Bandicota bengalensis* under laboratory conditions. —*J. Bombay nat. Hist. Soc.*, **78** (3) : 586-589.

2011. Sridhara, S. and Krishnamoorthy, R. V. 1982. Rhythmic oscillations in non-aggressive social behaviour in *Bandicota bengalensis*. —*Proc. Indian Acad. Sci. (Anim. Sci.)*, **91** (3) : 317-322.
2012. Srivastava, A. S. and Bhadauria, A. S. 1982. Hoarding behaviour of lesser bandicoot *Bandicota bengalensis* Gray. —*Rodent Newsl.*, **6** (1) : 1-2.
2013. Sunquist, M. E. 1982. Incidental observations of the spotted linsang (*Prionodon pardicolor*). —*J. Bombay nat. Hist. Soc.*, **79** (1) : 185-186.
2014. Sutrave, P. and Rao, A. R. 1982. Studies on glyoxalase I in regenerating mammalian spleen. —*Life Sci. Adv.*, **1** (2) : 141-145.
2015. Taluja, J. S. *et al.* 1982. Osteometrical study of the vertebral column of foetal goat (*Capra hircus*). —*J. N. K. V. V. Res. J.*, **16** (2) : 95-98.
2016. Talvelkar, B. A., Raikar, R. K., Sheth, A. R. and Gadgil, B. A. 1982. Serum prolactin levels and milk yield in Gir and crossbred cows. —*Indian J. Dairy Sci.*, **35** (3) : 361-365.
2017. Talvelkar, B. A., Raikar, R. K., Sheth, A. R. and Gadgil, B. A. 1982. Correlation of serum LH and serum prolactin levels during postpartum period in purebred Gir and crossbred cows. —*Indian J. Dairy Sci.*, **35** (4) : 504-510.
2018. Tiwari, S. P. and Rao, K. N. P. 1982. Monstrosities in cow calves. —*J.N.K.V.V. Res. J.*, **16** (3) : 298.
2019. Tripathi, G. S., Koul, G. L. and Karpal, B. G. 1982. Biometrical studies on shape and size of udder and teats and their relation with milk yield in Gir cattle. —*Indian J. Dairy Sci.*, **35** (4) : 539-543.
2020. Tuli, R. K. and Singh, M. 1982. Lactic dehydrogenase activity in exotic bull semen and seminal plasma. —*Indian J. Dairy Sci.*, **35** (3) : 349-351.
2021. Unnithan, R. R. and Tandon, V. L. 1982. Role of growth hormone in spermatogenesis in mice. —*Indian J. exp. Biol.*, **20** (10) : 734-737.
2022. Unnithan, R. R. and Tandon, V. L. 1982. Effect of estrogen treatment on the gonadotrophs, somatotrophs and the thyrotrophs of the mouse. —*Proc. natn. Acad. Sci. India*, **52B** (2) : 140-144.
- The albino mice were studied both qualitatively and quantitatively with estrogen treatment and observed.
2023. Upadhye, A. S., Krishnappa, G. and Ahmed, N. 1982. Serological evidence of leptospiral antibodies in monkeys. —*Curr. Res. mon. Newsl.*, **11** (3-4) : 41-42.
2024. Uppal, R. P., Garg, B. D. and Ahmad, A. 1982. Effect of malathion and DDT on response of mice to pentobarbitone. —*Indian J. exp. Biol.*, **20** (8) : 628-629.
2025. Usha Devi, S. V. and Krishnamoorthy, R. V. 1982. Efficacy and economics of 'Vacor' on lesser bandicoot rat, *Bandicota bengalensis bengalensis* Gray in rabi season. —*Indian J. Rodent.*, **2 & 3** (1980-1981) : 16-19.

2026. **Varada Raju, P. and Rao, K. H.** 1982. Histology and histochemistry of adrenal glands of Indian mongoose *Herpestes edwardsii edwardsii* (Geoffroy). —*Proc. Indian Acad. Sci. (Anim. Sci.)*, **91** (2) : 113-120.
2027. **Vadodaria, V. P., Janakiraman, K. and Buch, N. C.** 1982. Biometrical and biochemical estimates of thyroid gland of Surti buffalo heifers at various breeding periods and estrous cycle phases. —*Comp. Physiol. Ecol.*, **7** (4) : 309-312.
2028. **Verma, R. P., Saxena, S. K. and Mishra, R. R.** 1982. Relationship of ambient temperature, vapour pressure and rainfall to reproductive disorders of dairy Cattle. —*Indian J. Dairy Sci.*, **35** (2) : 192-194.
2029. **Vihan, V. S.** 1982. Important diseases of goats.—*Indian Emg.*, **32** (3) : 27-29.
- Pneumonia is the commonest and most important problem in goats. Many etiological factors are responsible for Pneumonia.
2030. **Vijayalaxmi, K.K. and Abdul Rahiman, M.** 1982. Effects of Hansepran (Clofazimine) on mitotic chromosomes of mice. —*J. envir. Biol.*, **3** (1) : 37-41.
2031. **Wani, G. M., Tripathi, S. S. and Saxena, V. B.** 1982. Studies on biochemical properties of cervical mucous in normal and repeat breeding in Sahiwal cows. —*Indian J. Anim. Hlth.*, **21** (1) : 29-31.
2032. **Yadav, K. N., Rath, S. S., Shri Ram and Singh, R.** 1982. Estimates of genetic and phenotypic trends in Murrah buffaloes under progeny testing programme. —*Indian J. Dairy Sci.*, **35** (4) : 604-606.
2033. **Yin, U. T.** 1982. Tigers in Burma. —*Hornbill*, (1) : 17.

II. LIST OF NEW TAXA

Note: All new taxonomic categories except new species have been indicated by suffixing appropriate terms such as subfam.n., gen. n., subgen. n., subsp. n. etc.

The numbers in bracket appearing on the right side refer to the serial number of the main title.

I. PHYLUM : PROTOZOA

(a) Sub-Phylum : Sarcomastigophora

Class : Mastigophora

Order : Kinetoplastida

(i) Family : Cryptobiidae

1. *Trypanoplasma atti* Joshi (57)
2. *Trypanoplasma mysti* Joshi (57)

(ii) Family : Trypanosomatidae

3. *Trypanosoma aori* Joshi (57)

(b) Sub-Phylum : Sporozoa

Class : Telosporea

(1) Order : Gregarinida

Family : Actinocephalidae

4. *Menospora coenagrii* Sarkar & Halder (67)
5. *Menospora enallagmae* Sarkar & Halder (67)

(2) Order : Haemosporidia

Family : Haemoprotidae

6. *Haemoproteus himalayanus* Pal & Dasgupta (61a)

II. PHYLUM : PLATYHELMINTHES

I. Class : Trematoda

(a) Sub-Class : Monogenea

(i) Family : Dactylogyridae

7. *Bifurcophaptor muelleri* Gupta & Sharma (82)
8. *Bifurcophaptor tripathi* Gupta & Sharma (82)

9. *Dactylogyryrus circumphallus* Venkatanarsaiah (100)

10. *Dactylogyryrus macrogaster* Venkatanarsaiah (100)

11. *Dactylogyryrus manairensis* Venkatanarsaiah (100)

(ii) Family : Leucochloridiidae

12. *Leucochloridium gallinuli* Kharoo & Dhar (87)

(b) Sub-Class : Digenea

(i) Family : Diplostomatidae

13. *Uvulifer chandigarhensis* Mishra & Gupta (90)
14. *Uvulifer giriensis* Mishra & Gupta (90)

(ii) Family : Lecithodendriidae

15. *Pleuropsoles charkhii* Kharoo & Dhar (88)

(iii) Family : Monorchiiidae

Neoopisthomonorchinae Varma (sub fam. n.) (99)

Neoopisthomonorchis Varma (gen.n.) (99)

16. *Neoopisthomonorchis pristipomatis* Varma (99)

(iv) Family : Opecoelidae

17. *Opedunculata sapani* Dwivedi & Dwivedi (78a)

(v) Family : Strigeidae

18. *Neascus chauhani* Agrawal & Khan (76)
19. *Neascus hanumanthai* Agrawal & Khan (76)
20. *Neascus moghei* Agrawal & Khan (76)
21. *Neascus simhai* Agrawal & Khan (76)
22. *Tetracotyle pandei* Agrawal & Khan (75)
23. *Tetracotyle ramalingi* Agrawal & Khan (75)
24. *Tetracotyle srivastavai* Agrawal & Khan (75)

II. Class : Cestoda

Family : Dilepididae

25. *Valipora amethiensis* Srivastava & Capoor (110)

III. PHYLUM : ASCHELMINTHES

I. Class : Nematoda

(1) Family : Cephalobidae

26. *Cephalobium aodus* Jagannath Rao (166)

(ii) Family : Criconematidae

27. *Hemicriconemoides cassiae* Kumar (188)

28. *Hemicriconemoides sunderbanensis* Ganguly & Khan (152)

Nenocriconema Darekar & Khan (gen.n.) (137)

29. *Nenocriconema dorgeski* Darekar & Khan (137)

(iii) Family : Discolaimidae

Latocephalus Patil & Khan (gen.n.) (204)

30. *Latocephalus gracile* Patil & Khan (204)

Neodiscolaimium Patil & Khan (gen.n.) (204)

(iv) Family : Dorylaimidae

31. *Calodorylaimus andrassyi* Baqri & Jana (131)

32. *Calodorylaimus simplex* Baqri & Jana (131)

33. *Laimydorus baldus* Baqri & Jana (131)

34. *Laimydorus siddiqii* Baqri & Jana (131)

(v) Family : Hemiuridae

35. *Lecithocladium elongatus* Gupta & Puri (163)

36. *Lecithocladium manteri* Gupta & Puri (163)

37. *Lecithocladium psettodi* Gupta & Puri (163)

38. *Lecithocladium sciani* Gupta & Puri (163)

39. *Lecithocladium srivastavai* Gupta & Puri (163)

40. *Lecithocladium stromateusi* Gupta & Puri (163)

(vi) Family : Heterakidae

41. *Paraspidodera buckleyi* Gupta & Trivedi (162)

42. *Paraspidodera cameroni* Gupta & Trivedi (162)

(vii) Family : Hoplolaimidae

43. *Orientylus basiri* Khan & Khan (178)

44. *Orientylus elegans* Khan & Khan (178)

45. *Orientylus peculiaris* Khan & Khan (178)

46. *Rotylenchus ranapori* Darekar & Khan (140)

47. *Scutellonema conicaudatum* Sivakumar & Selvase Karan (234)

48. *Scutellonema conicephalum* Sivakumar & Selvase Karan (234)

(viii) Family : Leptonchidae

49. *Basirotyleptus minimus* Jana & Baqri (168)

50. *Dorylaimoides filicaudatus* Jana & Baqri (168)

51. *Dorylaimoides subhasi* Jana & Baqri (168)

52. *Funaria indica* Bajaj & Bhatti (127)

53. *Leptonchus dissipularis* Bajaj & Bhatti (127)

54. *Morasia bengalensis* Jana & Baqri (168)

(ix) Family : Longidoridae

Inagrei Khan (gen. n.) (176)

55. *Inagrei* gloriosus Khan (gen. n.) (176)

56. *Longidorus paramirus* Darekar & Khan (139)

57. *Siddiqia indicus* Phukan & Sanwal (208)

58. *Xiphinema mammillocaudatum* Khan (176)

59. *Xiphinema nagarjunensis* Khan (176)
60. *Xiphinema neodimorphicaudatum* Khan (176)
61. *Xiphinema tugewari* Darekar & Khan (139)
- (x) Family : Mononchidae
62. *Itonchus shamimi* Patil & Khan (207)
Sporonchuloides Mohandas & Prabhoo (gen. n.) (197)
63. *Sporonchulus grandis* Patil & Khan (207)
- (xi) Family : Mylonchulidae
64. *Mylonchulus neocontractus* Patil & Khan (206)
- (xii) Family : Nordiidae
65. *Enchodorella jagannathi* Patil & Khan (205)
66. *Longidorella suviswa* Patil & Khan (205)
- (xiii) Family : Nygolaimidae
Solididentinae Ahmad & Jairajpuri (subfam. n.) (117)
Paravulvinae Ahmad & Jairajpuri (subfam. n.) (117)
67. *Aquatides christicki* Ahmad & Jairajpuri (117)
68. *Clavicaudoides tenuicaudatum* Ahmad & Jairajpuri (117)
69. *Paravulus papillatus* Ahmad & Jairajpuri (117)
- (xiv) Family : Pratylenchidae
70. *Pratylenchus manohari* Quraishi (210)
- (xv) Family : Psilenchidae
71. *Basiria asaraensis* Khan (177)
Neobasiria Javed (gen. n.) (169)
72. *Neobasiria citri* Javed (169)
- (xvi) Family : Quadianematidae
Mammillonema Darekar & Khan (gen. n.) (138)
73. *Mammillonema mammillatus* Darekar & Khan (138)
(xvii) Family : Radopholidae
74. *Hirschmanniella kaverii* Sivakumar & Khan (233)
(xviii) Family : Tripylidae
75. *Tobrilus kherai* Soni & Nama (235)
(xix) Family : Tylenchidae
76. *Cephalenchus cephalodiscus* Sultan & Jairajpuri (238)
77. *Cephalenchus cylindricus* Sultan & Jairajpuri (238)
Duotylenchus Saha & Khan (gen. n.) (216)
78. *Duotylenchus bilineatus* Saha & Khan Bhatti (216)
79. *Hirschmanniella telanganensis* Maharaju (192)
80. *Psilenchus graminus* Bajaj, Kaushik & Bhatti (128)
- (xx) Family : Tylenchorhynchidae
Tylenchorhynchus Saha & Khan (gen. n.) (216)
81. *Tylenchorhynchus badhiensis* Saha & Khan (216)
82. *Tylenchorhynchus goldeni* Rashid & Singh
- IV. PHYLUM : MOLLUSCA
Family : Kossamaticeratidae
83. *Karapadites (Karapadites) madhukari* Chiplonkar, Ghare & Oka (249)
84. *Karapadites (Karapadites) mettalensis* Chiplonkar, Ghare & Oka (249)
85. *Karapadites (Karapadites) shaligrami* Chiplonkar, Ghare & Oka (249)
Sastryceras Chiplonkar, Ghare & Oka (gen. n.) (249)
86. *Sastryceras mullurensis* Chiplonkar, Ghare & Oka (249)

87. *Sastryceras purvai* Chiplonkar, Ghare & Oka (249)
88. *Sastryceras sastryi* Chiplonkar, Ghare & Oka (249)
89. *Sastryceras sillakudensis* Chiplonkar, Ghare & Oka (249)
90. *Sastryceras sphenodiscoides* Chiplonkar, Ghare & Oka (249)
- V. PHYLUM : ANNELIDA
 Class : Oligochaeta
 Family : Octochaetidae
- Mallehulla* Julka & Rao (gen. n.) (297)
91. *Mallehulla indica* Julka & Rao (297)
- VI. PHYLUM : ARTHROPODA
 I. Class : Arachnida
 (1) Order : Araneae
 (i) Family : Clubionidae
92. *Castineira indica* Tikader (379)
 (ii) Family : Thomisidae
93. *Bomis calcuttaensis* Biswas & Mazumder (318)
94. *Diaea bengalensis* Biswas & Mazumder (318)
 (2) Order : Acarina
 (i) Family : Acaridae
95. *Caloglyphus caroli* Channabasavanna, Krishna Rao & Raghunath (321)
 (ii) Family : Eriophyidae
96. *Abacarus gossypii* Mohanasundaram (346)
97. *Abacarus anacardiae* Mohanasundaram (346)
98. *Abacarus arjunalis* Mondal, Ghosh & Chakrabarti (356)
99. *Abacarus asiaticae* Mohanasundaram (350)
100. *Acalitus hibisei* Mondal & Chakrabarti (353)
101. *Aculops acanthae* Mohanasundaram (345)
102. *Aculops betonicae* Mohanasundaram (350)
103. *Aculops boerhaeviae* Mohanasundaram (345)
104. *Aculops excoecaria* Mondal, Ghosh & Chakrabarti (355)
105. *Aculops kumari* Mohanasundaram (344)
106. *Aculops leguminae* Mohanasundaram (345)
107. *Aculops pittosporae* Mohanasundaram (345)
108. *Aculops xanthocarpus* Mondal, Ghosh & Chakrabarti (355)
109. *Anothopoda deviarensis* Mohanasundaram (349)
110. *Anothopoda wightianae* Mohanasundaram (349)
111. *Anthocoptes glycosmis* Mondal & Chakrabarti (354)
112. *Calacarus millingtoniae* Mohanasundaram (342)
113. *Calepitrimerus antedasmae* Chakrabarti & Das (320)
114. *Calepitrimerus cordiae* Chakrabarti & Das (320)
115. *Calepitrimerus massanjoris* Das & Chakrabarti (322)
116. *Colopodacus bengalensis* Mohanasundaram (349)
117. *Colopodacus combretus* Ghosh & Chakrabarti (328)
118. *Colopodacus eugeniae* Mohanasundaram (349)
119. *Colopodacus gynalaxtae* Mohanasundaram (349)
120. *Colopodacus walayarensis* Mohanasundaram (349)

121. *Cosella ichnocarpasia* Mondal & Chakrabarti (354)
122. *Disella tectona* Das & Chakrabarti (322)
Epicecidophyes Mondal & Chakrabarti (gen. n.) (354)
123. *Epicecidophyes clerodendris* Mondal & Chakrabarti (354)
124. *Epicecidophyes indica* Mondal, Ghosh & Chakrabarti (356)
125. *Epitrimerus azimae* Mohanasundaram (342)
126. *Eriophyes antidotalae* Mohanasundaram (350)
127. *Eriophyes delhiensis* Mohanasundaram (344)
128. *Eriophyes ladakhensis* Rishi & Rathar (365)
129. *Eriophyes viddhagiriensis* Mohanasundaram (350)
130. *Floracarus eugenifoliae* Mohanasundaram (349)
131. *Floracarus salvifoliae* Mohanasundaram (349)
132. *Floracarus siruwaniensis* Mohanasundaram (349)
133. *Floracarus sivakumarii* Mohanasundaram (349)
134. *Gammaphytoptus litseasis* Mondal, Ghosh & Chakrabarti (355)
Indonotolox Ghosh & Chakrabarti (gen. n.) (328)
135. *Indonotolox sudarsani* Ghosh & Chakrabarti (328)
136. *Monotrimacus quadrangulari* Mohanasundaram (342)
Neocosella Mohanasundaram (gen. n.) (349)
137. *Neocosella ichnocarpae* Mohanasundaram (349)
138. *Neotegonotus indicus* Mondal & Chakrabarti (353)
139. *Nothopoda kallarensis* Mohanasundaram (349)
140. *Netastrix flabelliferae* Mohanasundaram (342)
141. *Tegolophus gelonis* Mondal & Chakrabarti (353)
142. *Tegolophus kalyanii* Chakrabarti, Ghosh & Mondal (319)
143. *Tegonotus bassius* Das and Chakrabarti (322)
144. *Tegonotus jambolensis* Mondal, Ghosh & Chakrabarti (356)
145. *Tetra lanneansis* Chakrabarti, Ghosh & Mondal (319)
- (iii) Family : Haplozetidae
Pelokylla Adolph & Haq (gen. n.) (313)
146. *Pelokylla malabarica* Adolph & Haq (313)
- (iv) Family : Nalepellidae
Neophantacrus Mohanasundaram (gen. n.) (848)
147. *Neophantacrus mallotus* Mohanasundaram (848)
- (v) Family : Phthiracaridae
148. *Hoplophorella sundarbanensis* Sanyal & Bhaduri (371)
- (vi) Family : Phytoseiidae
Garhwalicus Gupta (gen. n.) (329)
149. *Garhwalicus himalayensis* Gupta (329)
150. *Phytoseius (Phytoseius) jaunpurensis* Gupta (331)
151. *Platyseiella mumai* Ray & Gupta (366)
152. *Proprioseius kumaonensis* Gupta (330)
153. *Typhlodromus garhwalicus* Gupta (330)

- (vii) Family : Rhyncaphytoptidae
154. *Diptilomiopus artocarpae* Mohanasundaram (347)
155. *Diptilomiopus camerae* Mohanasundaram (347)
156. *Diptilomiopus cocculae* Mohanasundaram (347)
157. *Diptilomiopus integrifoliae* Mohanasundaram (347)
- Diptilorhynacus* Mondal, Ghosh & Chakrabarti (gen. n.) (357)
158. *Diptilorhynacus sinusetus* Mondal, Ghosh & Chakrabarti (357)
- Neorhynacus* Mohanasundaram (gen. n.) (347)
159. *Neorhynacus combretis* Ghosh & Chakrabarti (328)
160. *Neorhynacus rajendrani* Mohanasundaram (347)
161. *Rhyncaphytoptus shoreacola* Mondal, Ghosh & Chakrabarti (357)
- (viii) Family : Syringophilidae
- Gallilichus* D'Souza & Jaganannath (gen. n.) (327)
162. *Gallilichus hiregoudari* D'Sauza & Jaganannath (327)
- (ix) Family : Tenuipalpidae
163. *Brevipalpus cucurbitae* Mohanasundaram (343)
164. *Brevipalpus euphorbiae* Mohanasundaram (343)
165. *Tenuipalpus coimbatorensis* Mohanasundaram (351)
166. *Tenuipalpus ghaii* Mohanasundaram (351)
167. *Tenuipalpus laminasetae* Mohanasundaram (351)
168. *Tenuipalpus malligai* Mohanasundaram (351)
169. *Tenuipalpus persicae* Mohanasundaram (367)
170. *Tenuipalpus tectonae* Mohanasundaram (351)
171. *Tenuipalpus yousefi* Nassar & Ghai (358)
172. *Terminalichus serratus* Nassar & Ghai (358)
- (x) Family : Tetranychidae
173. *Eotetranychus bilobotus* Nassar & Ghai (358)
174. *Eotetranychus caricae* Nassar & Ghai (358)
175. *Eotetranychus irregularensis* Nassar & Ghai (358)
176. *Eotetranychus maximae* Nassar & Ghai (358)
177. *Eotetranychus nagai* Nassar & Ghai (358)
178. *Eotetranychus phaseoli* Nassar & Ghai (358)
179. *Eotetranychus rajouriensis* Nassar & Ghai (358)
180. *Eotetranychus rohilae* Nassar & Ghai (358)
181. *Tetranychus afrindicus* Nassar & Ghai (358)
182. *Tetranychus papayae* Nassar & Ghai (358)
183. *Tetranychus zaheri* Nassar & Ghai (358)
- II. Class : Crustacea
Sub-Class : Copepoda
(1) Order : Arguloida
Family : Argulidae
184. *Argulus mangalorensis* Natarajan (404)
- (2) Order : Lernaeopodoida
Family : Lernaeopodidae
185. *Brachiella cybii* Pillai, Prabha & Balaraman (407)

186. *Brachiella malabarica* Pillai, Prabha & Balaraman (407)
187. *Thysanote nudibrachiata* Pillai, Prabha & Balaraman (407)
- III. Class : Insecta
- (1) Order : Thysanura
- (i) Family : Machilidae
188. *Graphitarus surindicus* de Roca (495)
- (ii) Family : Meinertellidae
189. *Machilontus lawrencei* de Roca (495)
- (2) Order : Plecoptera
- Family : Perlidae
190. *Neoperla obscura* Zwick (508)
191. *Neoperla ochracea* Zwick (508)
192. *Neoperla schmidiana* Zwick (508)
- (3) Order : Orthoptera
- Family : Gryllidae
193. *Loxoblemmus timliensis* Bhargava (513)
- (4) Order : Dermaptera
- (i) Family : Carcinophoridae
- Titanolabinae Srivastava (sub-fam. n.) (550)
- Paratitanolabis* Srivastava (gen. n.) (550)
194. *Par. titanolabis bormansi* Srivastava (550)
- (ii) Family : Forficulidae
195. *Forficula cristata* Srivastava (552)
196. *Forficula wittmeri* Srivastava (552)
- (iii) Family : Labiidae
197. *Chaetospania shillongensis* Srivastava (549)
- (5) Order : Isoptera
- Family : Termitidae
198. *Angulitermis ramani* Bose & Das (563)
- (6) Order : Hemiptera
- (a) Sub-Order : Homoptera
- (i) Family : Aphididae
199. *Aleurodaphis antennata* Chakrabarti & Maity (587)
200. *Dysaphis sharmai* Stroyan (663)
- Indoregma* Chakrabarti & Maity (gen. n.) (587)
201. *Indoregma bambusae* Chakrabarti & Maity (587)
202. *Kaltenbachiella carpinicola* Ghosh & Chakrabarti (604)
203. *Impatientinum (Neoimpatientinum) similaceti* Agarwala, Mondal & Roychaudhuri (sub gen. n.) (578)
204. *Metopolophium (Microlophium) darjeelingense lacheni* Agarwala, Mondal & Roychaudhuri (subsp. n.) (578)
205. *Mollitrichosiphum nigriabdominalis* Agarwala, Mondal & Roychaudhuri (578)
206. *Paraoregma orientalis* Agarwala, Mondal & Roychaudhuri (578)
207. *Rhopalosiphoninus ehretis* Bhattacharya & Chakrabarti (584)
- (ii) Family : Cicadellidae
208. *Thaia* (S. Str.) *longipenia* Thapa & Sohi (668)
- (iii) Family : Membracidae
209. *Tricentrus spathodei* Ananthasubramanian (580)
- (iv) Family : ?
- Daluana* Ramakrishnan (gen. n.) (640)
210. *Daluana bhubaneswarensis* Ramakrishnan (640)
- (b) Sub-Order : Heteroptera
- (i) Family : Cygaeidae
211. *Geocoris bengalensis* Ghosh & Mukhopadhyay (699)

212. *Geocoris pseudolituratus* Ghosh & Mukhopadhyay (699)
(ii) Family : Gerridae
213. *Amemboa keira* Gupta (703)
214. *Onychotrechus baijali* Gupta (702)
215. *Ventidius sushmae* Gupta (705)
(iii) Family : Lygaeidae
216. *Appolonius dentatus* Chopra & Singal (695)
217. *Appolonius indicus* Chopra & Singal (695)
(iv) Family : Scutelleridae
218. *Poecilocoris heissi* Ahmad & Kamaluddin (678)
219. *Poecilocoris orientalis* Ahmad & Kamaluddin (678)
220. *Poecilocoris pseudolatus* Ahmad & Kamaluddin (678)
(7) Order : Thysanoptera
Family : Phlaeothripidae
221. *Araeothrips vamana* Muraleedharan (725)
222. *Crotonothrips nangaensis* Muraleedharan (725)
223. *Liothrips muralii* Sen (730)
224. *Rolyphemothrips kuntiae* Sen (730)
225. *Thlibothrips manipurensis* Muraleedharan (725)
(8) Order : Neuroptera
Family : Myrmeleonidae
226. *Macronemurus punjabensis* Ghosh (732)
(9) Order : Coleoptera
(i) Family : Curculionidae
Amrikus Pajni & Sidhu (gen. n.) (783)
Indodinorrhopalus Pajni & Sood (gen. n.) (784)
227. *Indodinorrhopalus imphalensis* Pajni & Sood (784)
228. *Mecysmoderes alternatus* Pajni & Kohli (780)
229. *Mecysmoderes darjeelingensis* Pajni & Kohli (780)
230. *Mecysmoderes longicallus* Pajni & Kohli (780)
231. *Mecysmoderes mussooriensis* Pajni & Kohli (780)
232. *Mecysmoderes nigrus* Pajni & Kohli (780)
233. *Mecysmoderes notobrevicarinatus* Pajni & Kohli (780)
234. *Mecysmoderes notoexcavatus* Pajni & Kohli (780)
235. *Mecysmoderes ochrasuturalis* Pajni & Kohli (780)
236. *Mecysmoderes tuberculatus* Pajni & Kohli (780)
237. *Pseudocrchestes nigricans* Pajni & Sood (784)
238. *Thlipsomerus darjeelingensis* Pajni & Sidhu (783)
239. *Thlipsomerus nigromaculatus* Pajni & Sidhu (783)
240. *Threcticus albosetosus* Pajni & Sood (784)
241. *Threcticus aureus* Pajni & Sood (784)
242. *Threcticus maculatus* Pajni & Sood (784)
243. *Threcticus manipurensis* Pajni & Sood (784)
(ii) Family : Inopeplidae
244. *Inopeplus andamanicus* Pal & Datta (789)
(iii) Family : Scarabaeidae
245. *Holotrichia akolana* Khan & Ghai (764)
246. *Holotrichia longilamellata* Khan & Ghai (764)
247. *Holotrichia nagpurensis* Khan & Ghai (764)
248. *Holotrichia setosifrons* Khan & Ghai (764)

249. *Holotrichia undulata* Khan & Ghai (764)
Paragynaecoserica Khan & Ghai (gen.n.)
 (765)
250. *Paragynaecoserica pubescens* Khan &
 Ghai (gen. n.) (765)
- (iv) Family : Silvanidae
- Indophanus* Pal (gen. n.) (788)
251. *Indophanus dakshinus* Pal (788)
252. *Monanus (Monanops) rambicus* Pal (787)
- (v) Family : Staphylinidae
253. *Paederus besucheti* Biswas & Sengupta
 (743)
254. *Paederus (Pseudopaederus) loebli* Biswas
 & Sengupta (743)
255. *Paederus (Pseudopaederus) mussardi*
 Biswas & Sengupta (743)
256. *Priochirus (Piastus) lankcus* Biswas &
 Sengupta (743)
257. *Thoracochirus decanus* Biswas & Sen-
 gupta (743)
- (10) Order : Diptera
- (i) Family : Ceratopogonidae
258. *Camptopterohelea admirabilis* Dasgupta
 & Sarkar (869)
259. *Camptopterohelea distincta* Dasgupta &
 Sarkar (869)
- (ii) Family : Chironomidae
260. *Dicrotendipes paxillus* Guha, Chaudhuri
 & Nandi (881)
261. *Dicrotendipes socionotus* Guha, Chau-
 dhuri & Nandi (881)
- (iii) Family : Chamaeyidae
262. *Leucopis simlai* Das (864)
- (iv) Family : Drosophilidae
263. *Drosophila bhagamandalensis* Muniyappa,
 Reddy & Krishnamurthy (906)
264. *Drosophila brahmagiriensis* Muniyappa,
 Reddy & Krishnamurthy (906)
265. *Drosophila cauverii* Muniyappa, Reddy
 & Prakash (907)
266. *Drosophila (Drosophila) dominico* Dwivedi
 (874)
267. *Drosophila (Hirtodrosophila) neokurokawai*
 Singh & Gupta (942)
268. *Drosophila neoimmigrans* Gai & Krishna-
 murthy (876)
269. *Drosophila (Scaptodrosophila) koraputae*
 Gupta & Panigrahy (882)
270. *Drosophila (Scaptodrosophila) nemeodleri*
 Gupta & Panigrahy (882)
271. *Drosophila (Scaptodrosophila) puriensis*
 Gupta & Panigrahy (882)
272. *Leucophenga pentapunctata* Panigrahy
 & Gupta (912)
- (v) Family : Lonchopteridae
273. *Lonchoptera guptai* Joseph & Parui (891)
- (vi) Family : Sarcophagidae
274. *Parasarcophago (Pandellesica assamensis*
 Nandi & Ray (909)
- (11) Order : Hymenoptera
- (i) Family : Aphelinidae
275. *Azotus aleuroides* Husain & Agarwal
 (1185)
276. *Encarsia mohijuddini* Shafee & Rizvi
 (1221)
277. *Eretmocerus hydrabadensis* Husain &
 Agarwal (1185)
278. *Physcus oriensis* Husain & Agarwal
 (1185)
- (ii) Family : Aphididae
- Kashmirpauesia* Bhagat (sub gen. n.)
 (1167)

279. *Pauesia* (*Kashmirpauesia*) *hazratbalensis* Bhagat (1167)
280. *Pauesia* (*Paraphidius*) *arcuata* Stary & Raychaudhuri (1240)
281. *Pauesia* (*Paraphidius*) *gulmargensis* Bhagat (1167)
282. *Pauesia* (*Paraphidius*) *himalayensis* Bhagat (1167)
283. *Pauesia* (*Pauesia*) *mashobrica* Stary & Raychaudhuri (1240)
284. *Trioxys* (*Bimodoxys*) *jaii* Bhagat (1169)
285. *Trioxys* (*Bimodoxys*) *kumaonensis* Stary & Raychaudhuri (1240)
286. *Trioxys* (*Trioxys*) *rosaecola* Bhagat (1169)
287. *Trioxys* (*Trioxys*) *soporensis* Shujauddin (1234)
- (iii) Family : Braconidae
288. *Arideloides flavicoxae* Shujauddin (1232)
- Laevis* Sharma (gen. n.) (1228)
289. *Laevis spinosa* Sharma (1228)
- (iv) Family : Chalcididae
290. *Antrocephalus brevicorpus* Hussain & Agarwal (1182)
291. *Antrocephalus hyalopennis* Hussain & Agarwal (1182)
292. *Antrocephalus indicatus* Hussain & Agarwal (1182)
293. *Antrocephalus indicus* Hussain & Agarwal (1182)
294. *Antrocephalus vitatus* Hussain & Agarwal (1182)
295. *Dirhinus* (*Dirhinoides*) *lakhimpuriensis* Hussain & Agarwal (1180)
296. *Dirhinus* (*Dirhinus*) *aligarhensis* Hussain & Agarwal (1180)
297. *Dirhinus* (*Dirhinus*) *circinus* Hussain & Agarwal (1180)
298. *Dirhinus* (*Dirhinus*) *clavatus* Hussain & Agarwal (1180)
299. *Dirhinus* (*Dirhinus*) *ignobilicornis* Hussain & Agarwal (1180)
300. *Dirhinus glabratus* Roy & Farooqi (1217)
301. *Epitranus acuminatus* Hussain & Agarwal (1181)
302. *Epitranus areolatus* Hussain & Agarwal (1181)
303. *Epitranus giganticus* Hussain & Agarwal (1181)
304. *Epitranus indicus* Hussain & Agarwal (1181)
305. *Epitranus kashmiriensis* Hussain & Agarwal (1181)
306. *Epitranus melongenus* Hussain & Agarwal (1181)
307. *Epitranus nigrus* Hussain & Agarwal (1181)
308. *Epitranus perticellus* Hussain & Agarwal (1181)
309. *Epitranus rossicorpus* Hussain & Agarwal (1181)
310. *Epitranus simplexus* Hussain & Agarwal (1181)
311. *Hockeria nikolskayae* Hussain & Agarwal (1182)
312. *Hockeria vulgaris* Hussain & Agarwal (1182)
313. *Nippohockeria sativa* Hussain & Agarwal (1182)
314. *Tropimeris indicus* Hussain & Agarwal (1183)
- (v) Family : Encyrtidae
315. *Erycydnus beneficus* Shafee (1220)
- (vi) Family : Eulophidae
316. *Chrysonotomyia kerrichi* Khan & Shafee (1195)

317. *Chrysonotomyia latipennis* Khan & Shafee (1195)
318. *Syntomosphyrum cerococci* Khan & Shafee (1195)
319. *Syntomosphyrum mashhoodi* Khan & Shafee (1195)
320. *Tetrastichus ajmerensis* Khan & Shafee (1195)
321. *Tetrastichus aligarhensis* Khan & Shafee (1195)
322. *Tetrastichus annulicornis* Khan & Shafee (1195)
323. *Tetrastichus flavidus* Khan & Shafee (1195)
324. *Tetrastichus indicus* Khan & Shafee (1195)
325. *Tetrastichus psyllidis* Khan & Shafee (1195)
- (vii) Family : Ichneumonidae
- Indagrypon* Nikam (gen. n.) (1206)
326. *Indagrypon roai* Nikam (1206)
327. *Isotima andamanensis* Jonathan (1188)
- (viii) Family : Leucospidae
328. *Leucospis lankana* Boucek and Narendran (1172)
- (ix) Family : Mymaridae
329. *Narayanella nigriclavata* Hussain & Agarwal (1184)
- (x) Family : Scelionidae
330. *Anteromorpha globra* Sharma (1227)
331. *Calliscelio coorgensis* Sharma (1227)
332. *Calotelea immaculata* Sharma (1227)
333. *Dichoteleas indicus* Saraswat (1219)
334. *Gryon gonikopalensis* Sharma (1227)
335. *Gryon hogenakalonsis* Sharma (1227)
336. *Gryon krishnagiriensis* Sharma (1227)
337. *Gryon mudugeriensis* Sharma (1227)
338. *Leptoteleia bengalensis* Saraswat (1219)
339. *Leptoteleia peninsularis* Saraswat (1219)
340. *Macroteleia boriviliensis* Saraswat (1219)
341. *Macroteleia livingstoni* Saraswat (1219)
342. *Paridris dubeyi* Sharma (1227)
343. *Paridris karnatakensis* Sharma (1227)
- (xi) Family : Torymidae
344. *Philotrypesis josephi* Nair, Abdurahiman & Joseph (1204)
345. *Sycoscapter hirticola* Nair, Abdurahiman & Joseph (1204)
- VII. PHYLUM : CHORDATA
- I. Class : Pisces
- (1) Order : Perciformes
- Family : Gobiidae
346. *Oxyurichthys dasi* Talwar, Chatterjee & Dev Roy (1437)
- (2) Order : Siluriformes
- Family : Schilleidae
347. *Psoeutropiichthys taakree* Tilak (1439)
- II. Class : Aves
- Order : Passeriformes
- Family : Muscicapidae
348. *Pellorneum ruficeps pallidum* Abdulali (subsp. n.) (1546)
- III. Class : Mammalia
- Order : Rodentia
- Family : Sciuridae
- Biswamoyopterus* Saha (gen. n.) (1957)
349. *Biswamoypterus biswasi* Saha (1957)

Summary of new taxa from the Indian Region during 1982.

1. PROTOZOA	6	Orthoptera	1
2. PLATYHELMINTHES		Dermaptera	4
Trematoda	18	Isoptera	1
Cestoda	1	Hemiptera	22
3. ASCHELMINTHES		Thysanoptera	5
Nematoda	57	Neuroptera	1
4. MOLLUSCA	8	Coleoptera	31
		Diptera	17
5. ANNELIDA	1	Hymenoptera	71
6. ARTHROPODA		7. CHORDATA	
Arachnida	92	Pisces	2
Crustacea	4	Aves	1
Insecta		Mammalia	1
Thysanura	2		
Plecoptera	3	TOTAL :	<u>349</u>

III. SUBJECT INDEX

The numbers given under each section refer to the serial numbers of the references in the Bibliography.

Bold-faced reference numbers are dealing with new taxa.

The subject index is divided into 16 groups as follows :—

- | | |
|---|--|
| 1. General Zoology | 10. Annelida |
| 2. Protozoa | 11. Sipuncula |
| 3. Porifera | 12. Echiura |
| 4. Coelenterata
(Cnidaria) | 13. Arthropoda
(a) Arachnida
(b) Crustacea
(c) Myriapoda
(d) Insecta |
| 5. Platyhelminthes
(a) Trematoda
(b) Cestoda | 14. Chordata
(a) Urochordata
(Tunicata)
(b) Pisces
(c) Amphibia
(d) Reptilia
(e) Aves
(f) Mammalia |
| 6. Rotifera
(Rotatoria) | |
| 7. Aschelminthes
Nematoda | |
| 8. Acanthocephala | |
| 9. Mollusca | |

2. PROTOZOA

General : 53.

Systematics : 50, 57, 61a, 65, 67.

Physiology & Biochemistry : 48, 55, 56, 62, 63, 69.

Cytochemistry : 61.

Control : 58, 64.

Ecology & Behaviour : 49.

Biology & Development : 54, 59.

Faunistics : 50.

Parasitology & Pathology : 51, 52, 54, 58, 60, 66, 68, 1471, 1773, 1821, 1973.

3. PORIFERA

Systematics : 71, 72.

Economic value : 72.

Ecology : 70.

Biology : 70.

Faunistics & Zoogeography : 71, 72, 73.

4. COELENTERATA (CNIDARIA)

Ecology & Behaviour : 74.

Zoogeography : 74.

5. PLATYHELMINTHES

(a) Trematoda

Systematics : 75, 76, 77, 78, 78a, 80, 87, 88, 90, 91, 97, 98a, 99, 100.

Physiology & Biochemistry : 80, 81, 83, 89, 95.

Cytology & Cytochemistry : 85, 86, 98.

Histology : 81, 96.

Biology : 81, 92, 98a.

Anatomy & Morphology : 95, 96.

Parasitology & Pathology : 79, 84, 93, 94.

Zoogeography : 97.

(b) Cestoda

Systematics : 110.

Physiology & Biochemistry : 95, 102, 105, 107.

Anatomy : 95.

Faunistics : 101, 108.

Behaviour : 106.

Parasitology & Pathology : 84, 103, 104, 106, 108, 109.

6. ROTIFERA (ROTATORIA)

Systematics : 112, 115.

Ecology : 113, 406, 426.

Faunistics & Zoogeography : 112, 113, 114, 115.

7. ASCHELMINTHES

Nematoda

General : 148, 181, 190, 211, 227, 228.

Systematics : 117, 118, 127, 128, 129, 130, 131, 137, 138, 139, 140, 144, 145, 152, 158, 159, 160, 161, 162, 163, 166, 168, 169, 176, 177, 178, 188, 192, 197, 204, 205, 206, 207, 208, 210, 212, 213, 214, 216, 226, 233, 234, 235, 236, 237, 238.

Physiology & Biochemistry : 120, 122, 186, 193, 200, 221, 222, 240, 241, 242, 244.

Morphology & Anatomy : 171, 179, 212.

Histology & Histochemistry : 133, 218.

Ecology & Behaviour : 116, 119, 124, 134, 135, 141, 142, 143, 150, 154, 155, 165, 172, 174, 175, 181, 184, 189, 194, 198, 201, 215, 220, 224, 231, 232, 237, 239, 241.

Economic value & control : 121, 122, 123, 124, 125, 126, 132, 134, 136, 147, 153, 154, 157, 164, 167, 170, 172, 173, 180, 182, 183, 185, 187, 195, 199, 202, 203, 215, 217, 223, 225, 229, 230, 243.

Reproduction : 157.

Biology & Development : 116, 119, 135, 172, 209.

Faunistics & Zoogeography : 117, 119, 127, 128, 138, 168, 179, 189, 191, 198, 206, 207, 208, 210, 219, 220, 223, 237.

Parasitology & Pathology : 84, 144, 146, 156, 196, 218, 226, 1751, 1968.

8. ACANTHOCEPHALA

Systematics : 246.

Parasitology : 245.

9. MOLLUSCA

General : 266, 284, 291.

Systematics : 249, 277.

Physiology & Biochemistry : 247, 248, 252, 255, 256, 257, 258, 259, 262, 263, 264, 265, 267, 268, 269, 271, 272, 273, 274, 275, 276, 279, 281, 282, 283, 286, 287, 290.

Cytology : 260.

Histology & Histochemistry : 278.

Morphology & Anatomy ; 260, 280.

Biology : 247, 290.

Economic value : 253.

Ecology & Behaviour : 254, 274, 285, 397, 1359.

Faunistics & Zoogeography : 250, 251, 270, 288, 289, 1359.

Palaeozoology : 249, 261.

10. ANNELIDA

General : 299.

Systematic : 297, 301.

Physiology & Biochemistry : 292, 300, 302, 305, 308, 309, 1332.

Morphology & Anatomy : 304, 309.

Cytochemistry : 306.

Ecology & Behaviour : 49, 295, 298, 303, 307.

Economic value : 49, 299.

Faunistics & Zoogeography : 293, 294, 296,
301, 303, 307, 310.

11. SIPUNCULA

Physiology : 311.

12. ECHIURA

Physiology : 312.

13. ARTHROPODA

(a) Arachnida

General : 338.

Systematic : 313, 318, 319, 320, 321, 322,
327, 328, 329, 330, 331, 342, 343,
344, 345, 346, 347, 348, 349, 350,
351, 353, 354, 355, 356, 357, 358,
365, 366, 367, 371, 375, 377, 379.

Physiology & Biochemistry : 332, 337, 339,
341, 359, 362, 363.

Cytology & Cytochemistry : 335, 336, 372.

Histology ; 383.

Morphology : 336, 372.

Economic value & Control : 314, 315, 324,
334, 352, 360, 361, 367, 373, 374,
376, 378, 382.

Ecology & Behaviour : 317, 323, 325, 332,
333, 340, 363, 364, 368, 369, 370,
380.

Biology & Development : 326, 332, 337, 338,
340, 359, 364, 377.

Faunistics & Zoogeography : 316, 317, 319,
320, 347, 349, 350, 364, 366, 368.

Parasitology & Pathology : 316, 376, 381,
1761, 1958.

(b) Crustacea

General : 411.

Systematic : 404, 407.

Physiology & Biochemistry : 387, 388, 389,
390, 391, 398, 402, 408, 412, 413,
414, 415, 416, 417, 418, 419, 420,
423, 424, 425, 427, 428, 1435.

Cytology : 396.

Histology & Histochemistry : 389, 390, 431.

Morphology : 401.

Ecology & Behaviour : 254, 285, 385, 386,
392, 397, 398, 403, 406, 414, 426,
1359.

Economic value : 386.

Biology & Development : 384, 393, 395, 396,
399, 400, 421, 430.

Faunistic & Zoogeography : 394, 397, 403,
404, 405, 407, 409, 421, 422, 429,
1359.

Parasitology : 285, 410.

(c) Myriapoda

Physiology & Biochemistry : 432, 437.

Cytochemistry : 436.

Histology : 434.

Biology & Development : 434.

Reproduction : 433.

Behaviour : 435.

(d) Insecta

A. General Insects

General : 438, 442, 443, 445, 446, 451, 472,
476, 481, 482, 487, 492, 1567.

Physiology : 440.

Reproduction : 484.

Economic value & Control : 439, 442, 444,
452, 454, 455, 456, 457, 458, 460,
461, 464, 466, 469, 470, 471, 474,
475, 477, 479, 480, 482, 483, 484,
485, 486, 488, 491, 492, 493, 494.

- Ecology & Behaviour : 441, 443, 447, 448, 449, 455, 458, 459, 462, 463, 465, 473, 474, 478, 489, 1421, 1567.
- Biology : 438.
- Faunistics & Zoogeography : 441, 449, 450, 453, 462, 467, 468, 473, 488.
- Parasitology : 490.
- B. Insect Orders
- (i) **Thysanura**
- Systematic : 495.
- (ii) **Collembola**
- Physiology : 496.
- Biology : 496.
- (iii) **Ephemeroptera**
- Physiology : 497.
- Ecology : 498.
- Biology : 498.
- (iv) **Odonata**
- Systematic : 499, 500, 501, 502, 503, 507.
- Physiology & Biochemistry : 505, 506.
- Faunistic & Zoogeography : 503, 504.
- (v) **Plecoptera**
- Systematic : 508.
- (vi) **Orthoptera**
- General : 518a, 522, 534.
- Systematics : 513, 518.
- Physiology & Biochemistry : 509, 510, 514, 516, 517, 531, 534, 540, 545, 547, 1083.
- Cytology & Cytochemistry : 533, 535, 540.
- Histology & Histochemistry : 511, 532.
- Morphology & Anatomy : 536, 538, 541, 542.
- Ecology & Behaviour : 510, 512, 515, 519, 520, 521, 525, 528, 539, 540, 1083.
- Economic value & Control : 522, 523, 524, 528, 529, 530, 537, 544, 546.
- Biology & Development : 509, 514, 526, 543, 546.
- Faunistics & Zoogeography : 512, 515, 527, 529.
- Genetics : 518a, 607.
- (vii) **Dermaptera**
- Systematics : 548, 549, 550, 551, 552, 553.
- Faunistics & Zoogeography : 548, 550, 551.
- (viii) **Dictyoptera**
- Physiology & Biochemistry : 554, 555, 556, 557, 558, 559, 561.
- Histopathology : 560.
- (ix) **Isoptera**
- Systematics : 563, 567, 568, 572.
- Physiology & Biochemistry : 562, 564, 565, 573.
- Ecology & Behaviour : 569, 571.
- Economic value & Control : 568, 570.
- Faunistics & Zoogeography : 563, 569, 572, 574.
- (x) **Mallophaga (Phthiraptera)**
- Systematics : 576, 577.
- Control : 570, 575.
- Parasitology : 575.
- (xi) **Hemiptera**
- (a) Sub order : Homoptera
- General : 595, 598, 614, 646, 670.
- Systematics : 578, 580, 584, 587, 601, 602, 603, 604, 606, 619, 640, 663, 668, 672.

Physiology & Biochemistry : 581, 588, 633, 669.

Cytology ; 590, 619.

Biology & Development : 580, 585, 611, 632, 639, 652.

Economic value & Control : 582, 586, 591, 592, 593, 594, 595, 596, 599, 605, 609, 610, 613, 614, 615, 616, 617, 618, 620, 622, 623, 624, 625, 626, 627, 628, 629, 631, 636, 637, 638, 641, 642, 644, 645, 647, 648, 649, 651, 653, 654, 655, 656, 659, 660, 662, 665, 667, 673, 1069, 1070, 1166, 1168, 1242.

Ecology & Behaviour : 581, 583, 588, 597, 604, 606, 608, 612, 621, 630, 634, 643, 650, 657, 657, 658, 661, 664, 666, 1175.

Genetics : 600, 607.

Faunistics & Zoogeography : 579, 601, 604, 606, 608, 671.

(b) Suborder : Heteroptera

Systematics : 674, 676, 678, 690, 691, 692, 693, 694, 695, 695, 697, 699, 702, 703, 704, 705, 710, 719.

Physiology & Biochemistry : 679, 680, 681, 701, 707, 708, 713, 715, 718.

Morphology & Anatomy : 675, 676, 682.

Economic value & Control : 680, 689, 698, 700, 706, 711, 712, 716, 717, 720, 1249.

Ecology & Behaviour : 677, 679, 683, 684, 685, 686, 687, 688, 709, 712a, 714.

Biology & Development : 686, 687.

Faunistics & Zoogeography : 691, 693, 696, 697.

(xii) Thysanoptera

Systematics : 725, 730.

Economic value & Control : 610, 647, 721, 724, 727, 731.

Ecology & Behaviour : 666, 722, 724, 726, 728, 731.

Faunistic & Zoogeography : 723, 725, 728, 729, 780.

(xiii) Neuroptera

General : 734.

Systematics : 732.

Ecology : 733.

Development : 733.

(xiv) Coleoptera

General : 794.

Systematics : 743, 764, 765, 780, 781, 782, 783, 784, 787, 788, 789, 829, 830, 844.

Physiology & Biochemistry : 735, 738, 742, 759, 779, 802, 808, 812, 813, 814, 816, 821, 822, 828, 834, 841, 845, 1058.

Cytology : 757, 758.

Histology & Histochemistry : 81, 831, 836.

Morphology & Anatomy : 95, 96, 755, 774, 815, 820, 830, 831.

Economic value & Control : 736, 737, 738, 740, 744, 746, 747, 748, 749, 750, 751, 752, 753, 754, 761, 762, 763, 769, 770, 776, 793, 795, 796, 798, 799, 800, 801, 802, 804, 805, 806, 809, 810, 811, 814, 823, 824, 825, 826, 827, 828, 835, 837, 838, 840, 842, 843, 846, 1024, 1088.

Ecology & Behaviour : 605, 684, 685, 745, 756, 760, 766, 768, 771, 773, 755, 778, 790, 797, 803, 808, 817, 832, 833, 839, 1159.

Biology & Development : 81, 741, 745, 766,
767, 768, 785, 786, 807.

Faunistic & Zoogeography : 97, 743, 772,
775, 776, 781, 782, 791, 792, 819,
823, 844.

Parasitology : 667, 739, 777.

(xv) **Diptera**

General : 856, 857, 867, 868, 877.

Systematics : 864, 869, 874, 876, 881, 882,
884, 891, 906, 907, 908, 909, 912,
917, 942,

Physiology & Biochemistry : 849, 854, 870,
873, 899, 902, 915, 921, 933, 937,
953, 954.

Cytology & Cytochemistry : 870, 875, 880,
896, 919, 925, 930, 947, 955.

Histology & Histochemistry : 897, 937, 952.

Anatomy & Morphology : 920, 929, 952.

Economic value & Control : 809, 847, 849,
850, 857, 858, 859, 861, 862, 863,
865, 872, 879, 886, 888, 892, 893,
894, 895, 900, 901, 903, 904, 905,
910, 913, 914, 918, 922, 923, 927,
928, 931, 932, 934, 935, 936, 938,
939, 940, 944, 946, 948, 949, 950,
956, 958, 959, 960, 962, 963, 1178,
1574.

Ecology & Behaviour : 374, 811, 848, 852,
853, 855, 862, 866, 867, 871, 877,
879, 883, 884, 885, 887, 889, 890,
898, 911, 916, 924, 935, 941, 943,
944, 945, 957, 963.

Biology & Development : 853, 878, 898, 916,
920.

Biometric : 875.

Genetic : 859, 860, 899, 902, 953.

Faunistics & Zoogeography : 889, 890, 908,
911, 961.

Parasitology & Pathology : 926, 951.

(xvi) **Lepidoptera**

General : 965, 1000, 1040, 1042, 1086, 1093,
1147.

Systematics : 971, 973, 1027, 1028, 1097,
1098, 1099.

Physiology & Biochemistry : 968, 974, 975,
976, 980, 984, 988, 995, 1001,
1002, 1003, 1011, 1018, 1055,
1056, 1057, 1059, 1060, 1066,
1076, 1077, 1078, 1082, 1083,
1088, 1101, 1106, 1108, 1109,
1113, 1114, 1115, 1116, 1117,
1119, 1120, 1138, 1142, 1143,
1145, 1160, 1161.

Cytology & Cytochemistry : 976, 981, 1058,
1072.

Histology & Histochemistry : 1049, 1139.

Anatomy & Morphology : 1026, 1032, 1049,
1050, 1051, 1052, 1097, 1098,
1129, 1139.

Economic value & Control : 570, 653, 835,
842, 905, 913, 922, 966, 970, 977,
978, 982, 985, 986, 987, 994, 996,
997, 998, 1004, 1007, 1008, 1015,
1016, 1017, 1019, 1020, 1021,
1022, 1023, 1024, 1029, 1030,
1031, 1033, 1034, 1035, 1036,
1037, 1041, 1042, 1045, 1046,
1047, 1048, 1053, 1054, 1062,
1063, 1065, 1067, 1068, 1071,
1073, 1074, 1075, 1076, 1077,
1079, 1080, 1084, 1085, 1087,
1088, 1094, 1095, 1102, 1104,
1105, 1107, 1109, 1110, 1111,
1112, 1114, 1120, 1121, 1123,
1126, 1128, 1130, 1131, 1132,
1134, 1135, 1140, 1141, 1150,
1152, 1156.

Ecology & Behaviour : 803, 969, 979, 998, 999, 1009, 1010, 1012, 1013, 1025, 1026, 1037, 1038, 1039, 1044, 1048, 1061, 1064, 1069, 1070, 1081, 1083, 1090, 1100, 1103, 1118, 1122, 1123, 1124, 1125, 1127, 1136, 1146, 1148, 1149, 1151, 1153, 1154, 1155, 1157, 1158, 1159.

Biology & Development : 967, 968, 983, 984, 988, 1002, 1005, 1009, 1018, 1025, 1031, 1034, 1054, 1056, 1078, 1087, 1090, 1091, 1092, 1096, 1109, 1116, 1124, 1133, 1137, 1149, 1157.

Genetics : 1072, 1143.

Faunistics & Zoogeography : 964, 972, 973, 989, 990, 991, 992, 993, 1043, 1087, 1102.

Parasitology & Pathology : 599, 1006, 1069, 1070, 1089.

(xvii) Hymenoptera

General : 1170, 1171, 1174, 1191, 1197, 1202, 1203, 1212, 1223, 1226, 1230, 1241, 1247.

Systematics : 1167, 1169, 1172, 1179, 1180, 1181, 1182, 1183, 1184, 1185, 1188, 1193, 1195, 1199, 1204, 1206, 1207, 1216, 1217, 1219, 1220, 1221, 1227, 1228, 1231, 1232, 1234, 1240.

Physiology & Biochemistry : 1162, 1163, 1165, 1173, 1235, 1236, 1246.

Histology : 1238.

Anatomy & Morphology : 1218, 1231, 1238, 1239.

Economic value : 1202, 1203, 1226, 1230, 1243, 1244.

Ecology & Behaviour : 605, 1175, 1176, 1177, 1186, 1187, 1189, 1190, 1198, 1205, 2111, 1214, 1215, 1222, 1224, 1225, 1229, 1237, 1241, 1245, 1248.

Reproduction : 1209.

Biology & Development : 1163, 1165, 1166, 1177, 1211, 1215, 1242.

Faunistics & Zoogeography : 1172, 1176, 1178, 1179, 1200, 1201, 1234.

Parasitology & Pathology : 1164, 1166, 1168, 1196, 1208, 1210, 1212, 1242, 1249.

14. CHORDATA

Sub phylum : Urochordata (Tunicata)

(a) Pisces

General : 1256, 1258, 1263, 1272, 1278, 1283, 1289, 1294, 1295, 1298, 1299, 1307, 1315, 1329, 1330, 1334, 1336, 1353, 1375, 1379, 1380, 1391, 1392, 1397, 1407, 1414, 1419, 1420.

Systematics : 1288, 1304, 1317, 1318, 1319, 1320, 1322, 1337, 1350, 1408, 1422, 1437, 1439, 1449.

Physiology & Biochemistry : 104, 414, 415, 416, 417, 1252, 1255, 1259, 1260, 1262, 1265, 1266, 1268, 1269, 1270, 1271, 1273, 1274, 1276, 1280, 1282, 1286, 1287, 1290, 1291, 1293, 1297, 1300, 1301, 1303, 1309, 1310, 1313, 1314, 1323, 1324, 1325, 1328, 1331, 1332, 1333, 1339, 1341, 1342, 1343, 1344, 1345, 1346, 1347, 1348, 1351, 1354, 1355, 1357, 1358, 1365, 1369, 1370, 1371, 1372, 1377, 1382, 1383, 1384, 1385, 1386, 1388, 1389, 1394, 1396, 1398, 1401, 1404, 1406,

- 1413, 1415, 1416, 1425, 1433,
1435, 1442, 1444, 1445, 1446,
1448, 1951.
- Cytology & Cytochemistry : 1261, 1296,
1341, 1376, 1378, 1383, 1400,
1409.
- Histology & Histochemistry : 1253, 1254,
1259, 1279, 1290, 1292, 1305,
1403, 1411, 1418, 1432, 1951.
- Morphology & Anatomy : 1309, 1312, 1319,
1326, 1327, 1335, 1361, 1363,
1405, 1410, 1422, 1424, 1426,
1427, 1434, 1438, 1440.
- Economic value : 1256, 1267, 1272, 1277,
1302, 1334, 1353, 1387, 1412.
- Ecology & Behaviour : 414, 415, 1251, 1258,
1264, 1271, 1281, 1284, 1285,
1298, 1316, 1340, 1342, 1349,
1356, 1359, 1366, 1369, 1381,
1390, 1397, 1421, 1429, 1443,
1447, 1448,
- Embryology & Reproduction : 1257, 1364,
1367, 1368, 1387, 1394, 1399.
- Biology & Development : 1281, 1310, 1340,
1342, 1343, 1344, 1354, 1393,
1402, 1423, 1428, 1431, 1450.
- Biometrics : 1288, 1441.
- Faunistics & Zoogeography : 1251, 1264,
1267, 1275, 1289, 1304, 1306,
1308, 1316, 1318, 1320, 1321,
1322, 1336, 1352, 1359, 1360,
1361, 1362, 1367, 1368, 1373,
1374, 1391, 1395, 1412, 1417,
1422, 1430.
- Pathology : 1280, 1311, 1340, 1346, 1436,
1447.
- (b) **Amphibia**
- General : 1452.
- Systematic : 1468.
- Physiology & Biochemistry : 1451, 1456,
1457, 1458, 1459, 1464, 1465,
1466, 1467, 1469, 1470, 1472,
1473, 1474.
- Histochemistry : 1465.
- Morphology : 1455.
- Ecology & Behaviour : 1451, 1453, 1454,
1460, 1461.
- Biology & Development : 1462, 1463, 1469.
- Pathology : 1471.
- (c) **Reptilia**
- General : 1476, 1478, 1486, 1492, 1494, 1499,
1502, 1504, 1511, 1512, 1520,
1521, 1522, 1525, 1527, 1528,
1533, 1534, 1535, 1537, 1539,
1540, 1542.
- Systematics : 1489, 1510, 1513, 1514, 1524.
- Physiology & Biochemistry : 1479, 1481,
1482, 1483, 1484, 1498, 1501,
1505, 1515, 1516, 1517, 1518,
1519, 1523, 1529, 1530, 1531,
1532.
- Cytochemistry : 1409, 1482.
- Histology & Histochemistry : 1479, 1484,
1500, 1530.
- Morphology : 1506, 1525, 1526.
- Ecology & Behaviour : 1475, 1480, 1481,
1485, 1490, 1491, 1493, 1496,
1499, 1503, 1507, 1521, 1524,
1541.
- Biology & Development : 1490, 1491, 1495,
1543, 1544.
- Biometrics : 1544.
- Reproduction : 1494, 1536.
- Economic value : 1511.
- Faunistic & Zoogeography : 1477, 1488, 1491,
1508, 1509, 1514, 1538, 1540.
- Pathology : 1487, 1497.

(d) Aves

General : 1549, 1550, 1551, 1552, 1553, 1554,
1556, 1565, 1567, 1569, 1570,
1584, 1585, 1588, 1589, 1596,
1598, 1599, 1600, 1601, 1604,
1614, 1620, 1621, 1625, 1631,
1632, 1647, 1650, 1651, 1654,
1659, 1660, 1663, 1664, 1665,
1666, 1667, 1673, 1677, 1681,
1687, 1688, 1690, 1835.

Systematics : 1545, 1546, 1547, 1644.

Physiology & Biochemistry : 1560, 1561,
1562, 1563, 1564, 1578, 1594,
1597, 1609, 1611, 1615, 1634,
1636, 1637, 1638, 1639, 1641,
1642, 1643, 1656, 1657, 1662,
1672, 1675, 1682, 1684, 1694,
1696, 1698.

Cytology & Cytochemistry : 1409, 1593, 1602,
1655, 1698.

Histology & Histochemistry : 1557, 1579,
1586, 1605, 1640, 1676.

Economic value & Control : 1553, 1555, 1571,
1572, 1573, 1574, 1575, 1576,
1577, 1582, 1617, 1621, 1622,
1646, 1658, 1660, 1661, 1665,
1669, 1671, 1679, 1693.

Ecology & Behaviour : 1556, 1557, 1559,
1566, 1569, 1575, 1580, 1583,
1590, 1591, 1592, 1595, 1601,
1603, 1607, 1610, 1612, 1613,
1614, 1616, 1624, 1626, 1627,
1628, 1629, 1635, 1645, 1648,
1649, 1677, 1678, 1683, 1685,
1686, 1689, 1691, 1692, 1697.

Biology & Development : 1548, 1620, 1668,
1670, 1675.

Reproduction : 1653.

Genetic : 607.

Faunistics & Zoogeography : 1558, 1568,
1608, 1616, 1618, 1619, 1630,
1652, 1674, 1678, 1692, 1695.

Pathology : 61a, 1487, 1581, 1587, 1623,
1680, 1725.

(e) Mammalia

General : 1699, 1700, 1710, 1711, 1712, 1718,
1719, 1720, 1721, 1722, 1727, 1728,
1731, 1732, 1738, 1746, 1749,
1757, 1767, 1768, 1770, 1772,
1777, 1790, 1792, 1803, 1804,
1815, 1817, 1832, 1833, 1835,
1840, 1843, 1845, 1851, 1853,
1869, 1871, 1873, 1879, 1888,
1900, 1901, 1903, 1908, 1909,
1913, 1926, 1931, 1934, 1947,
1966, 1975, 1978, 1982, 1993,
1995, 1996, 1997, 2003, 2013,
2033.

Systematics : 1706, 1707, 1800, 1806, 1868,
1957.

Physiology & Biochemistry : 180, 1662, 1701,
1708, 1714, 1715, 1716, 1717,
1723, 1726, 1729, 1733, 1734,
1737, 1739, 1741, 1743, 1744,
1745, 1750, 1755, 1758, 1762,
1766, 1771, 1774, 1778, 1779,
1780, 1781, 1782, 1785, 1787,
1788, 1789, 1790, 1791, 1794,
1796, 1798, 1802, 1805, 1808,
1813, 1814, 1820, 1821, 1824,
1825, 1826, 1828, 1832, 1841,
1842, 1848, 1852, 1856, 1861,
1862, 1863, 1875, 1876, 1878,
1880, 1882, 1883, 1889, 1890,
1893, 1894, 1897, 1902, 1904,
1905, 1910, 1912, 1914, 1915,
1919, 1921, 1923, 1924, 1928,
1929, 1930, 1937, 1938, 1939,
1940, 1941, 1943, 1945, 1946,
1948, 1949, 1950, 1951, 1960,
1961, 1962, 1963, 1965, 1967,

- 1968, 1972, 1974, 1976, 1977,
1979, 1983, 1984, 1985, 1986,
1987, 1990, 1992, 2001, 2002,
2006, 2007, 2008, 2009, 2014,
2016, 2017, 2020, 2021, 2022,
2023, 2024, 2027, 2028, 2031.
- Cytology & Cytochemistry : 1409, 1769,
1819, 1842, 1852, 1859, 1880,
1881, 1898, 1933, 1959, 1973,
1989, 2030.
- Histology & Histochemistry : 1754, 1836,
1850, 1861, 1885, 1936, 1951,
1958, 1964, 1980, 1981, 1999,
2026.
- Morphology & Anatomy : 1709, 1735, 1754,
1849, 1855, 1891, 1892, 1907,
2004.
- Economic value & Control : 1658, 1704,
1705, 1706, 1712, 1720, 1721,
1722, 1724, 1749, 1752, 1764,
1765, 1775, 1793, 1797, 1816,
1818, 1860, 1864, 1871, 1877,
1884, 1899, 1904, 1916, 1928,
1950, 1953, 1954, 1970, 1971,
1996, 2009, 2025.
- Ecology & Behaviour : 1702, 1703, 1712, 1713,
1718, 1731, 1733, 1740, 1748, 1756,
1759, 1763, 1764, 1772, 1776,
1783, 1786, 1795, 1797, 1799,
1800, 1803, 1806, 1807, 1812,
1825, 1827, 1831, 1834, 1838,
1839, 1846, 1847, 1854, 1858,
1870, 1872, 1873, 1886, 1887,
1911, 1916, 1917, 1918, 1920,
1932, 1935, 1953, 1956, 1988,
2003, 2005, 2010, 2011, 2012.
- Embryology & Reproduction : 1723, 1811,
1844, 1847, 1866, 1906, 1918,
1969, 2000.
- Biology & Development : 1736, 1742, 1745,
1776, 1822, 1922, 1952, 1977,
2010.
- Biometric : 1735, 1980, 2015, 2019, 2027.
- Genetic : 607, 1730, 1736, 1809, 1844, 1895,
1925, 1948, 2032.
- Faunistic & Zoogeography : 1706, 1707, 1747,
1763, 1784, 1801, 1827, 1831,
1837, 1838, 1846, 1857, 1865,
1867, 1887, 1911, 1926, 1993,
1998, 2005.
- Pathology : 60, 66, 68, 79, 1487, 1725, 1751,
1753, 1760, 1761, 1773, 1804,
1810, 1823, 1829, 1874, 1896,
1927, 1942, 1944, 1991, 1994,
2018, 2029.

IV. REGIONAL BIBLIOGRAPHY (STATE-WISE)

(Bold-faced numbers indicate references dealing with New Taxa).

- Andaman & Nicobar Island : 2, 251, 261, 296, 422, 677, 729, 766, 767, 768, **789**, 973, 999, 1024, **1188**, **1437**, 1499, 1991.
- Andhra Pradesh : 29, 43, 65, 70, **100**, 103, 115, 144, 145, **166**, 170, **176**, **192**, **210**, 212, 223, 278, 283, 287, 288, 303, 359, 374, 381, 394, 408, 412, 414, 416, 417, 421, 470, 471, 522, 556, 631, 638, 639, 677, 855, **869**, **909**, 921, 938, 966, 984, 1095, **1181**, **1185**, 1192, **1193**, 1205, 1213, 1255, 1349, 1350, 1381, 1395, 1396, 1398, 1451, 1470, 1495, 1518, 1520, 1523, 1525, 1531, 1583, 1584, 1608, 1610, 1668, 1818, 1840, 1884, 1889, 1938, 1939, 1996, 2026.
- Arabian Sea : 6, 289.
- Arunachal Pradesh : 972, 990, **1957**.
- Assam : **176**, **208**, 292, 861, 872, **909**, 972, 1160, 1271, 1786, 1803, 1804, 1879.
- BANGLADESH** : 30, 112, **322**, **678**, 978, 1504, 1522, 1801.
- BHUTAN** : **552**, 989, 994, 1369.
- Bihar : 38, 54, **320**, 373, 498, 833, 836, 889, 1196, **1217**, **1220**, 1254, 1377, 1379, 1380, 1441, 1482, 1663, 1697, 1713, 1998, 2005.
- BURMA** : 4, **550**, 1318, **1439**, 1857, 1998, 2033.
- Chandigarh : **90**, 160, 372, 559, 782, **784**, 1259, 1260, 1438.
- Delhi/New Delhi : 62, 155, 323, 324, **344**, **358**, 444, 455, 491, 625, 633, 636, 637, 734, **764**, **765**, 849, 857, 886, 887, 911, 913, 932, 949, 955, 1000, 1004, 1011, 1012, 1013, 1047, 1084, 1116, 1203, 1229, 1552, 1821, 1852, 1900, 1944, 2014.
- Goa : 1525.
- Gujarat : 19, 264, 295, 667, 790, 791, 940, 1005, 1034, 1208, 1248, 1277, 1290, 1291, 1292, 1328, 1343, 1432, 1479, 1501, 1505, 1524, 1532, 1595, 1596, 1605, 1623, 1640, 1643, 1715, 1716, 1717, 1759, 1789, 1949.
- Haryana : 52, 64, **127**, **128**, 158, 159, **216**, 336, 382, 591, 592, **668**, 848, 895, 911, 934, 955, 982, 996, 997, 1008, 1029, 1030, 1035, 1036, 1037, 1111, 1553, 1695, 1723, 1731, 1736, 1741, 1749, 1782, 1791, 1825, 1835, 1849, 1850, 1895, 1897, 1906, 1911, 1922, 1925, 1937, 1940, 1959, 1966, 1972, 1976, 1977, 1978, 1980, 1986, 2006, 2008, 2024, 2028, 2032.
- Himachal Pradesh : 10, 11, **117**, **176**, **178**, 226, 280, 293, 294, 501, 521, 530, 600, 609, 650, 652, **780**, 781, 782, 847, **864**, 894, **971**, 1130, 1141, 1207, **1240**, 1243, 1417, 1592, 1603, 1722.
- INDIA :
- Bay of Bengal : 289, 1367, 1430, 1489.
- East Coast of India : 15, 250, 385, 1288.
- North-east India/North West India : 830, 1099, 1294.

- 1968, 1972, 1974, 1976, 1977,
1979, 1983, 1984, 1985, 1986,
1987, 1990, 1992, 2001, 2002,
2006, 2007, 2008, 2009, 2014,
2016, 2017, 2020, 2021, 2022,
2023, 2024, 2027, 2028, 2031.
- Cytology & Cytochemistry : 1409, 1769,
1819, 1842, 1852, 1859, 1880,
1881, 1898, 1933, 1959, 1973,
1989, 2030.
- Histology & Histochemistry : 1754, 1836,
1850, 1861, 1885, 1936, 1951,
1958, 1964, 1980, 1981, 1999,
2026.
- Morphology & Anatomy : 1709, 1735, 1754,
1849, 1855, 1891, 1892, 1907,
2004.
- Economic value & Control : 1658, 1704,
1705, 1706, 1712, 1720, 1721,
1722, 1724, 1749, 1752, 1764,
1765, 1775, 1793, 1797, 1816,
1818, 1860, 1864, 1871, 1877,
1884, 1899, 1904, 1916, 1928,
1950, 1953, 1954, 1970, 1971,
1996, 2009, 2025.
- Ecology & Behaviour : 1702, 1703, 1712, 1713,
1718, 1731, 1733, 1740, 1748, 1756,
1759, 1763, 1764, 1772, 1776,
1783, 1786, 1795, 1797, 1799,
1800, 1803, 1806, 1807, 1812,
1825, 1827, 1831, 1834, 1838,
1839, 1846, 1847, 1854, 1858,
1870, 1872, 1873, 1886, 1887,
1911, 1916, 1917, 1918, 1920,
1932, 1935, 1953, 1956, 1988,
2003, 2005, 2010, 2011, 2012.
- Embryology & Reproduction : 1723, 1811,
1844, 1847, 1866, 1906, 1918,
1969, 2000.
- Biology & Development : 1736, 1742, 1745,
1776, 1822, 1922, 1952, 1977,
2010.
- Biometric : 1735, 1980, 2015, 2019, 2027.
- Genetic : 607, 1730, 1736, 1809, 1844, 1895,
1925, 1948, 2032.
- Faunistic & Zoogeography : 1706, 1707, 1747,
1763, 1784, 1801, 1827, 1831,
1837, 1838, 1846, 1857, 1865,
1867, 1887, 1911, 1926, 1993,
1998, 2005.
- Pathology : 60, 66, 68, 79, 1487, 1725, 1751,
1753, 1760, 1761, 1773, 1804,
1810, 1823, 1829, 1874, 1896,
1927, 1942, 1944, 1991, 1994,
2018, 2029.

IV. REGIONAL BIBLIOGRAPHY (STATE-WISE)

(Bold-faced numbers indicate references dealing with New Taxa).

- Andaman & Nicobar Island : 2, 251, 261, 296, 422, 677, 729, 766, 767, 768, **789**, 973, 999, 1024, **1188**, **1437**, 1499, 1991.
- Andhra Pradesh : 29, 43, 65, 70, **100**, 103, 115, 144, 145, **166**, 170, **176**, **192**, **210**, 212, 223, 278, 283, 287, 288, 303, 359, 374, 381, 394, 408, 412, 414, 416, 417, 421, 470, 471, 522, 556, 631, 638, 639, 677, 855, **869**, **909**, 921, 938, 966, 984, 1095, **1181**, **1185**, 1192, **1193**, 1205, 1213, 1255, 1349, 1350, 1381, 1395, 1396, 1398, 1451, 1470, 1495, 1518, 1520, 1523, 1525, 1531, 1583, 1584, 1608, 1610, 1668, 1818, 1840, 1884, 1889, 1938, 1939, 1996, 2026.
- Arabian Sea : 6, 289.
- Arunachal Pradesh : 972, 990, **1957**.
- Assam : **176**, **208**, 292, 861, 872, **909**, 972, 1160, 1271, 1786, 1803, 1804, 1879.
- BANGLADESH** : 30, 112, **322**, **678**, 978, 1504, 1522, 1801.
- BHUTAN** : **552**, 989, 994, 1369.
- Bihar : 38, 54, **320**, 373, 498, 833, 836, 889, 1196, **1217**, **1220**, 1254, 1377, 1379, 1380, 1441, 1482, 1663, 1697, 1713, 1998, 2005.
- BURMA** : 4, **550**, 1318, **1439**, 1857, 1998, 2033.
- Chandigarh : **90**, 160, 372, 559, 782, **784**, 1259, 1260, 1438.
- Delhi/New Delhi : 62, 155, 323, 324, **344**, **358**, 444, 455, 491, 625, 633, 636, 637, 734, **764**, **765**, 849, 857, 886, 887, 911, 913, 932, 949, 955, 1000, 1004, 1011, 1012, 1013, 1047, 1084, 1116, 1203, 1229, 1552, 1821, 1852, 1900, 1944, 2014.
- Goa : 1525.
- Gujarat : 19, 264, 295, 667, 790, 791, 940, 1005, 1034, 1208, 1248, 1277, 1290, 1291, 1292, 1328, 1343, 1432, 1479, 1501, 1505, 1524, 1532, 1595, 1596, 1605, 1623, 1640, 1643, 1715, 1716, 1717, 1759, 1789, 1949.
- Haryana : 52, 64, **127**, **128**, 158, 159, **216**, 336, 382, 591, 592, **668**, 848, 895, 911, 934, 955, 982, 996, 997, 1008, 1029, 1030, 1035, 1036, 1037, 1111, 1553, 1695, 1723, 1731, 1736, 1741, 1749, 1782, 1791, 1825, 1835, 1849, 1850, 1895, 1897, 1906, 1911, 1922, 1925, 1937, 1940, 1959, 1966, 1972, 1976, 1977, 1978, 1980, 1986, 2006, 2008, 2024, 2028, 2032.
- Himachal Pradesh : 10, 11, **117**, **176**, **178**, 226, 280, 293, 294, 501, 521, 530, 600, 609, 650, 652, **780**, 781, 782, 847, **864**, 894, **971**, 1130, 1141, 1207, **1240**, 1243, 1417, 1592, 1603, 1722.
- INDIA :
- Bay of Bengal : 289, 1367, 1430, 1489.
- East Coast of India : 15, 250, 385, 1288.
- North-east India/North West India : 830, 1099, 1294.

- North India : 1094, 1098, 1251, 1447.
 Peninsular India : 1096, 1176, **1546**, 1837.
 South India : **327, 345, 351**, 362, **1219**, 1316, 1371, 1478.
 South East Coast of India : 74.
 South West Coast of India : 250, 285.
 West Central India : 1846-
 West Coast of India : 267, 269, 273, 1267, 1288.
 Eastern Ghat/Western Ghat : **907**, 1227, 1514.
 Indian Coasts/Seas/Oceans : 72, 73, 289.
 Himalayas/Western Himalayas / North West Himalaya : 12, 489, 1580, 1799.
 Jammu & Kashmir : 25, 27, **87**, 146, 179, **365**, 490, 963, 1086, **1167**, 1168, **1169**, **1181**, 1222, **1228**, **1234**, 1360, 1361, 1498, 1591, 1635, 1747, 1865.
 Karnataka ; 114, **188**, 189, 253, 284, **297**, **298**, **321**, 326, 337, 338, 363, 364, 403, 404, 405, 449, 462, 465, 497, 517, 555, 562, **575**, 585, 608, 728, 733, 746, 747, 799, 838, 876, 879, **906**, 919, 975, 980, 1006, 1017, 1018, 1048, 1053, 1065, 1080, 1081, 1092, 1093, 1112, 1150, 1152, 1161, 1176, 1177, **1194**, 1205, **1227**, 1284, 1289, 1307, 1317, 1330, 1335, 1393, 1394, 1397, 1411, 1450, 1456, 1459, 1469, 1508, 1525, 1555, 1569, 1639, 1691, 1728, 1833, 1890, 1899, 1924, 1962, 1963, 2023.
 Kerala : **99**, 172, 196, 265, 266, 291, **313**, 333, 401, 402, 409, 410, 411, 429, 438, 467, **495**, 496, **508**, 520, 573, 580, 621, 673, **730**, 739, 740, 776, 777, **788**, **794**, 798, 842, 1007, 1066, 1189, 1190, 1209, 1210, **1219**, **1227**, 1309, 1310, 1312, 1336, 1337, 1353, 1354, 1356, 1372, 1436, 1525, 1558, 1678, 1709, 1797, 1856.
 Lakshadweep : 397, 1690.
 Madhya Pradesh : 14, 28, **78a**, 84, 108, 113, 156, 218, 228, **331**, 453, 515, 518, 536, 539, 541, 542, 571, 574, 579, 607, 617, 642, 643, 644, 656, 727, 745, 762, 792, 793, 809, 828, 940, 945, 1127, 1129, 1173, 1276, 1298, 1358, 1404, 1405, 1406, **1449**, 1452, 1525, 1644, 1680, 1719, 1776, 1809, 1820, 1823, 1827, 1834, 1838, 1910, 2018.
 Maharashtra : **137, 138, 139, 140, 169, 178, 204, 205, 206, 207**, 254, 255, 256, 257, 258, 259, 263, 273, 274, 301, 314, **379**, 391, 393, 395, 396, 399, 400, 406, 420, 423, 424, 430, 452, 610, 648, 850, 851, 859, 875, 877, 900, 903, 920, 927, 936, 940, 955, 957, 958, 964, 977, 991, 992, 993, 1009, 1055, 1069, 1079, 1089, 1147, 1170, 1176, 1177, 1178, 1186, 1191, **1206**, **1219**, **1227**, 1241, 1306, 1334, 1373, 1374, 1402, 1429, 1430, 1465, 1487, 1525, 1558, 1593, 1594, 1607, 1616, 1631, 1674, 1676, 1685, 1735, 1778, 1792, 1793, 1836, 1880, 1885, 1913, 1918, 1919, 1956, 1974, 1990, 2016, 2017.
 Manipur : **178, 725, 780, 784**.
 Meghalaya : 473, 474, **495**, **549**, 605, **780**, **783**, **1204**, 1246, 1271, 1283.
 Mizoram : 1756.
 Nagaland : 1, **780**, 856.
 NEPAL : 9, 33, 310, **552**, **663**, **668**, **678**, 819, 961, 1043, 1420, 1528, 2013.

Orissa : 26, 163, 173, 209, 215, 300, 316,
466, 537, 563, 795, 806, 807, 808,
870, 882, 1268, 1275, 1280, 1347,
1366, 1368, 1475, 1488, 1490,
1494, 1496, 1503, 1619, 1699,
1700.

PAKISTAN : 247, 548, 552, 674, 1221, 1477,
1632, 1653, 1753, 1901.

Pondicherry : 1630.

Punjab : 36, 98a, 127, 136, 161, 191, 305,
315, 325, 367, 375, 459, 588, 614,
647, 650, 655, 732, 736, 737, 738,
775, 784, 816, 823, 825, 829, 847,
896, 929, 933, 986, 1061, 1062,
1063, 1100, 1102, 1117, 1118,
1122, 1131, 1132, 1133, 1201,
1226, 1239, 1305, 1322, 1339,
1500, 1590, 1638, 1658, 1687,
1688, 1729, 1763, 1764, 1780,
1882, 1928, 1981, 1985, 2020.

Rajasthan : 40, 42, 167, 221, 235, 307, 366,
503, 566, 567, 805, 811, 812, 827,
1081, 1108, 1137, 1138, 1159, 1193,
1224, 1225, 1321, 1392, 1412, 1480,
1554, 1562, 1568, 1588, 1692,
1702, 1703, 1704, 1705, 1710,
1739, 1783, 1784, 1812, 1855,
1873, 1874, 1875, 1930, 1932,
1961, 1967, 1970, 1979, 1980,
1982, 2004.

Sikkim : 578, 605, 844, 908, 1216, 1732,
1867, 1908.

SRI LANKA : 20, 468, 524, 743, 1172, 1318,
1502, 1943.

Tamil Nadu : 23, 94, 219, 220, 233, 234, 270,
276, 281, 304, 311, 342, 343, 346,
347, 348, 349, 350, 352, 377, 387,
429, 431, 469, 508, 528, 529, 551,
594, 756, 760, 852, 892, 979, 1026,
1032, 1074, 1076, 1104, 1136,
1148, 1149, 1193, 1250, 1259,

1278, 1285, 1337, 1338, 1352,
1359, 1388, 1389, 1390, 1391,
1428, 1472, 1510, 1525, 1536,
1546, 1599, 1626, 1686, 1934.

Tripura : 1887, 1888.

Uttar Pradesh : 7, 13, 41, 57, 75, 76, 77, 82,
88, 97, 98a, 106, 110, 118, 119,
125, 160, 162, 177, 213, 238, 329,
330, 331, 340, 427, 441, 447, 448,
456, 457, 460, 461, 475, 476, 477,
479, 482, 483, 485, 486, 487, 488,
493, 494, 499, 500, 506, 513, 525,
545, 547, 570, 584, 587, 604, 634,
653, 659, 662, 675, 676, 679, 683,
684, 685, 686, 722, 723, 741, 748,
749, 759, 771, 774, 778, 780, 782,
803, 815, 826, 834, 835, 839, 841,
853, 854, 873, 878, 891, 897, 902,
912, 916, 924, 925, 937, 940, 953,
954, 955, 1020, 1021, 1022, 1023,
1049, 1050, 1051, 1052, 1059,
1077, 1113, 1114, 1124, 1134,
1135, 1139, 1145, 1164, 1180,
1181, 1182, 1183, 1184, 1185,
1193, 1194, 1195, 1207, 1216,
1223, 1232, 1233, 1237, 1245,
1249, 1266, 1279, 1281, 1296,
1297, 1301, 1304, 1308, 1312,
1323, 1324, 1325, 1327, 1340,
1351, 1362, 1363, 1370, 1383,
1385, 1386, 1387, 1400, 1403,
1410, 1413, 1414, 1416, 1421,
1422, 1423, 1424, 1425, 1427,
1433, 1434, 1443, 1446, 1448,
1455, 1473, 1474, 1507, 1529,
1530, 1609, 1613, 1618, 1628,
1645, 1649, 1662, 1682, 1694,
1721, 1724, 1725, 1737, 1740,
1743, 1745, 1754, 1768, 1779,
1785, 1794, 1845, 1847, 1848,
1858, 1905, 1917, 1933, 1946,
1968, 1988, 1992, 1993, 1995,
2000, 2001, 2003, 2019.

West Bengal : 8, 22, 37, **61**, **61a**, **67**, 78, 91,
131, 143, **152**, 164, **168**, 198, 252,
317, **318**, **319**, **320**, **328**, 339, **353**,
354, **355**, **356**, **357**, 368, 369, 370,
371, 426, 432, 443, 446, 504, 516,
519, 534, 543, **552**, 590, 605, 606,
750, 755, **780**, **783**, **787**, 804, 860,
866, 867, 868, **874**, **881**, 890, 926,

942, 995, 1002, 1025, 1070, 1073,
1082, 1174, 1216, **1219**, 1282,
1286, 1287, 1293, 1332, 1453,
1454, 1460, 1471, 1497, 1516,
1534, 1581, 1625, 1656, 1733,
1748, 1750, 1755, 1773, 1798,
1807, 1863, 1868, 1886, 1902,
1926.

V. AUTHOR INDEX

The serial numbers on the right side of the authors lead to the entries in BIBLIOGRAPHY. All the joint author's have been italicised.

- Abbas, M. 1251.
 Abdulali, H. 1545, 1546, 1547, 1548, 1549.
 Abdulali, S. 964, 965.
Abdul Rahiman, M. 2030.
Abdurahiman, U. C. 777, 1190, 1204.
Abraham, C. C. 711, 966, 1797.
Abraham, K. 630.
 Acharjyo, L. N. 1475, 1699, 1700.
Acharya, B. K. 1461.
 Acharyya, S. K. 1.
Adak, T. 955.
Adiga, P. R. 1890.
 Adithan, C. 1701.
 Adolph, C. 313.
 Advani, R. 1702, 1703, 1704, 1705.
 Afzal, M. 674.
Agarwal, H. C. 735.
Agarwal, K. N. 1808.
Agarwal, M. L. 847.
Agarwal, M. M. 1180, 1181, 1182, 1183, 1184, 1185.
Agarwal, R. A. 455, 1042, 1082, 1109, 1570.
 Agarwal, R. A. 1550, 1551, 1552.
Agarwal, R. K. 286, 460.
 Agarwal, S. B. 675, 676.
Agarwal, S. M. 104, 108, 542, 1276, 1587.
 Agarwala, B. K. 578, 579.
Agarwala, B. K. 1179.
 Aggarwal, C. K. 1553.
Aggarwal, S. 158, 159.
Aggarwal, S. K. 1623, 1973.
 Aggarwal, V. P. 735.
Agnihotri, N. P. 1577.
Agnihotri, S. 536.
Agrawal, M. 85, 86.
 Agrawal, N. 75, 76, 77.
Agrawal, N. 271.
 Agrawal, O. P. 554.
 Agrawal, P. 1252.
 Agrawal, V. C. 1706, 1707.
 Ahmad, A. 677.
Ahmad, A. 2024.
 Ahmad, I. 116, 678.
Ahmad, I. 674.
 Ahmad, J. 679.
Ahmad, K. 628.
Ahmad, M. 1442, 1734.
 Ahmad, M. 117.
 Ahmad, N. 118, 119, 120, 1253, 1708.
Ahmad, N. 1765, 2023.
Ahmad, S. 179.
 Ahmed, S. 1476.
Ahmed, S. M. 747.
 Ahsan, J. 833, 1254.
 Ahuja, D. B. 1162, 1163.
 Ahuja, S. 121, 122.
Aikat, B. K. 62.
Ajri, D. S. 452, 840, 900, 1178, 1631.
Akhare, M. D. 871.
Akonda, A. W. 1801.
Akram, M. 1708.

- Alam, M. 1554.
 Alam, M. A. 966, 967.
Alam, M. A. 1213.
 Alexander, K. M. 1709.
Alexandar, K. M. 1372.
Alfred, J. R. B. 473.
 Ali, M. H. 1555.
Ali, M. H. 1668.
 Ali, S. S. 123.
 Ali, S. 509, 510.
Ali, S. I. 828, 978.
 Ali, S. M. 1556, 1710, 1711, 1712, 1713.
 Ambedkar, P. M. 1557, 1558, 1714, 1715,
 1716, 1717.
 Ambika, B. 968.
Ambwaney, P. 1929.
Ameer Hamsa, K. M. S. 384.
Amonkar, S. V. 901.
Anand, P. K. 1236.
Anandan, V. 1457.
 Anantaraman, M. 101.
Ananthakrishnan, T. N. 1242.
 Ananthasubramanian, K. S. 580.
 Anjaneyulu, V. V. R. K. 1451.
 Annapurna, C. 385.
 Anon : 386, 969, 1452, 1477, 1478, 1559, 1718,
 1719.
 Ansari, M. A. 848.
Ansari, M. Z. 54.
 Appa Rao, T. 970, 1255.
 Arora, B. K. 1256, 1257.
 Arora, C. L. 1720, 1721, 1722.
 Arora, D. N. 1723.
 Arora, G. S. 971, 972, 973.
 Arora, K. K. 1724.
 Arora, R. 581.
Arora, R. 588.
 Asan, R. B. 438.
 Ashok, M. V. 974.
 Asif, M. 247.
Aswath, S. K. 555.
 Aswathanarayana, N. V. 555.
Atique M. 165.
 Athavale, N. V. 1479.
 Atwal, A. S. 124.
 Auffenberg, W. 1480.
Avasthy, P. N. 378.
 Awaknavar, J. S. 975.
Awasthi, A. K. 1300, 1301.
Awasthi, M. 1290, 1291.
 Awasthi, V. B. 976,
 Awate, B. G. 314, 977.
Awate, B. G. 1793.
Azam, K. M. 439, 1156.
 Azmi, M. I. 125.
Aziz, S. A. 525, 679.
Aziz, A. 534.
 Babbar, K. K. 1259.
Babbar, K. K. 305.
 Babbar, O. P. 1725.
Babu, B. 1900.
Babu, K. S. 1472, 1668.
 Babu, T. R. 439.
 Babu Rao, M. 1258.
 Bachhil, V. N. 1260.
 Bachkheti, N. D. 3.
Badola, S. P. 1421.
 Badra, T. 126, 244.
 Bagalkote, S. G. 1560.
 Bagchi, M. 1726.
Bahadur, J. 554.

- Bahadure, J. Z.* 1906.
Baidya, K. N. 1727, 1728.
Baijal, H. N. 499, 506, 545, 675, 676.
Bains, G. S. 124.
Bains, R. 1789.
Bajaj, H. K. 127, 128, 179.
Bajaj, K. 375.
Bajpayee, P. K. 1261.
Bakhetia, D. R. C. 736, 737.
Bakree, P. P. 1561, 1562.
Baksha, M. W. 978.
Bakshi, N. 849.
Bakshi, M. P. S. 1729.
Bakthavathsalam, R. 1262.
Bal, A. 380.
Bala, A. K. 1730.
Balachandran, K. K. 291.
Balachandran, K. K. 1263.
Balaine, D. S. 1731.
Bajaj, K. L. 190.
Balaji, N. 416.
Balakrishnan, N. 1026.
Balaraman, K. 407.
Balaraman, N. 1732.
Balasubramanian, G. 979.
Balasubramanian, M. 680.
Balasubramanian, M. 760, 979, 1068, 1074,
 1076, 1104.
Balasubramanian, M. P. 102.
Balasubramanian, N. K. 1310, 1311, 1354.
Balasubramanian, S. 1086, 1087.
Baldwin, J. M. 171.
Bali, N. P. 1333.
Baloni, S. P. 1264.
Bandyopadhyay, B. K. 8.
Bandyopadhyay, M. 1733.
Bandyopadhyay, S. B. 8.
Banerjee, B. 612.
Banerjee, C. D. 68.
Banerjee, D. 1563.
Banerjee, D. K. 1164.
Banerjee, M. 61.
Banerjee, P. K. 750.
Banerjee, S. 511, 681.
Banerjee, S. K. 1863.
Banerjee, V. 1265, 1481, 1482, 1483, 1484,
 1734.
Banerjee, V. 1377, 1378, 1442, 1696.
Bano, K. 298.
Bano, Y. 1266.
Bansal, G. C. 146.
Bansal, R. C. 1564.
Bansal, S. 260.
Banyal, H. S. 48.
Bapat, D. R. 450, 451.
Bapat, D. R. 904, 905.
Bapat, S. S. 1429.
Bapat, S. V. 1267.
Baqri, Q. H. 168.
Baqri, Q. H. 129, 130, 131, 132, 133.
Barbind, R. P. 1735.
Barman, R. S. 519.
Barnwal, R. P. 1565.
Barwal, B. N. 738.
Basalingappa, S. 562, 980.
Basalingappa, S. 565.
Basarkar, C. D. 1165.
Basavangoud, K. 582.
Buskaran, S. 307, 1391.
Basra, M. A. 1753.
Bastawade, D. B. 1616.
Basu, A. K. 987.

- Basu, D. 1485.
Basu, D. 1492.
 Basu, R. C. 583.
Basu, S. B. 1741.
 Basu, S. B. 1736.
 Batra, A. C. 315.
 Batra, C. P. 852.
Bawa, S. R. 1579.
 Backing, J. H. 1566.
 Bedi, R. 1486.
Beevi, N. N. 700.
Beevi, S. N. 842.
 Beevi, S. N. 739, 740.
Begum, K. 56.
 Behera, M. K. 1268.
 Behura, B. K. 316, 981.
 Behura, M. H. 292.
Bell, A. H. 171.
Bellad, S. S. 1672.
Belsara, D. K. 1776.
 Bentur, J. S. 522, 1166.
 Beotra, A. 1737.
 Beri, S. K. 853, 854.
 Berry, R. 1738.
 Bhadauria, A. S. 741.
Bhadauria, A. S. 1904, 2012.
Bhaduri, A. K. 370, 371.
 Bhagat, R. C. 1167, 1168, 1169.
Bhagwan, P. S. K. 1874.
 Bhaktavatsalam, R. 1269.
Bhal, O. P. 1889.
Bhalla, O. P. 609, 665.
 Bhambure, C. S. 1170.
Bhan, S. 1343.
Bhandary, H. R. 1044.
Bhanot, J. P. 895, 982,
 Bhanotar, R. K. 1567.
Bhanotar, R. K. 1551.
Bharanikumar, M. V. 287.
 Bharati, V. S. 855.
 Bhardwaj, A. C. 742.
Bhardwaj, A. C. 759.
 Bhardwaj, J. C. 1739.
Bhardwaj, S. 1875.
Bhardwaj, S. C. 846, 996.
 Bhardwaj, S. P. 983.
Bhardwaj, S. P. 609.
 Bhargava, R. N. 512, 513, 1568.
Bharodia, R. K. 1034.
Bhasin, V. K. 849.
 Bhaskar, M. 984, 1270.
 Bhat, H. R. 1569.
Bhatia, P. N. 1908.
Bhatia, S. K. 770.
 Bhatkoti, D. 1740.
Bhatkoti, D. C. 1302.
 Bhatnagar, A. 134.
 Bhatnagar, D. S. 1741.
Bhatnagar, M. C. 1444.
 Bhatnagar, R. K. 1570, 1571, 1572, 1573, 1574,
 1575, 1576, 1577.
Bhatnagar, R. K. 1552, 1617, 1621, 1646, 1679,
 1692.
 Bhatnagar, V. N. 856.
Bhatti, D. S. 127, 135, 202.
 Bhatt, H. R. 1742.
Bhattacharjee, N. S. 1571.
Bhattacharjee, R. K. 1974.
 Bhattacharya, A. 49.
Bhattacharya, A. K. 749, 1003, 1153, 1154.
 Bhattacharya, B. K. 1578.
Bhattacharya, D. 1743.

- Bhattacharya, D. K.* 584, 604.
Bhattacharya, H. M. 1581.
Bhattacharya, S. 1274, 1314, 1406.
Bhat:acharya, S. B. 246.
Bhattacharya, S. K. 1743, 1744.
Bhattacharya, S. P. 1578, 1586.
Bhattacharya, T. 317.
Bhattacharyya, B. 68.
Bhela, S. L. 1972.
Bhonde, R. R. 1487.
Bhuiyan, A. L. 112.
Bhullar, J. S. 1141.
Bhumannavar, B. S. 585.
Bhushan, V. S. 682.
Bhutia, P. T. 98.
Bidhan, R. P. 1745.
Bidwai, P. 1579.
Bilapate, G. G. 1089.
Bindra, O. S. 315.
Bisht, D. S. 1171.
Bisht, D. S. 1202.
Bisht, K. L. 1365.
Bisht, R. S. 683, 684, 685, 686, 687.
Biswas, A. K. 440.
Biswas, B. 318.
Biswas, D. K. 1868.
Biswas, D. N. 743.
Biswas, M. K. 50.
Biswas, P. K. 1581.
Biswas, S. 857, 1488, 1489, 1490.
Biswas, S. K. 1409.
Biswas, S. P. 1271.
Biswas, S. S. 68.
Blower, J. 4.
Bodhade, S. N. 586.
Bonde, H. S. 1735, 1778.
Borgstrom, G. 1272.
Borikar, P. S. 744, 985.
Borikar, S. T. 858, 859.
Borle, M. N. 454, 871, 917.
Bose, A. 1656.
Bose, D. 860.
Bose, G. 563.
Bose, K. C. 688.
Bouceck, Z. 1172.
Brar, K. S. 737.
Brar, N. K. 335.
Breedan, B. 42.
Buch, A. U. 1277.
Buch, N. C. 2027.
Budhraja, K. 544, 1129.
Budhraja, K. 745.
Bustard, H. R. 1527.
Bustard, H. R. 1491, 1492, 1493, 1494, 1495,
 1496.
Butani, D. 801.
Butani, D. K. 324, 491.
Butani, R. D. 1035.
Butter, N. S. 986.

Capoor, V. N. 106, 110.
Catlow, P. 1580.
Chabra, H. K. 136.
Chacko, M. J. 746.
Chacko, M. J. 1053.
Chadda, I. C. 588.
Chahal, B. S. 484.
Chakrabarti, A. 51.
Chakrabarti, A. 1751.
Chakrabarti, K. 1746.
Chakrabarti, P. 1409.
Chakrabarti, S. 319, 320.

- Basu, D. 1485.
Basu, D. 1492.
 Basu, R. C. 583.
Basu, S. B. 1741.
 Basu, S. B. 1736.
 Batra, A. C. 315.
 Batra, C. P. 852.
Bawa, S. R. 1579.
 Backing, J. H. 1566.
 Bedi, R. 1486.
Beevi, N. N. 700.
Beevi, S. N. 842.
 Beevi, S. N. 739, 740.
Begum, K. 56.
 Behera, M. K. 1268.
 Behura, B. K. 316, 981.
 Behura, M. H. 292.
Bell, A. H. 171.
Bellad, S. S. 1672.
Belsara, D. K. 1776.
 Bentur, J. S. 522, 1166.
 Beotra, A. 1737.
 Beri, S. K. 853, 854.
 Berry, R. 1738.
 Bhadauria, A. S. 741.
Bhadauria, A. S. 1904, 2012.
Bhaduri, A. K. 370, 371.
 Bhagat, R. C. 1167, 1168, 1169.
Bhagwan, P. S. K. 1874.
 Bhaktavatsalam, R. 1269.
Bhal, O. P. 1889.
Bhalla, O. P. 609, 665.
 Bhambure, C. S. 1170.
Bhan, S. 1343.
Bhandary, H. R. 1044.
Bhanot, J. P. 895, 982,
 Bhanotar, R. K. 1567.
Bhanotar, R. K. 1551.
Bharanikumar, M. V. 287.
 Bharati, V. S. 855.
 Bhardwaj, A. C. 742.
Bhardwaj, A. C. 759.
 Bhardwaj, J. C. 1739.
Bhardwaj, S. 1875.
Bhardwaj, S. C. 846, 996.
 Bhardwaj, S. P. 983.
Bhardwaj, S. P. 609.
 Bhargava, R. N. 512, 513, 1568.
Bharodia, R. K. 1034.
Bhasin, V. K. 849.
 Bhaskar, M. 984, 1270.
 Bhat, H. R. 1569.
Bhatia, P. N. 1908.
Bhatia, S. K. 770.
 Bhatkoti, D. 1740.
Bhatkoti, D. C. 1302.
 Bhatnagar, A. 134.
 Bhatnagar, D. S. 1741.
Bhatnagar, M. C. 1444.
 Bhatnagar, R. K. 1570, 1571, 1572, 1573, 1574,
 1575, 1576, 1577.
Bhatnagar, R. K. 1552, 1617, 1621, 1646, 1679,
 1692.
 Bhatnagar, V. N. 856.
Bhatti, D. S. 127, 135, 202.
 Bhatt, H. R. 1742.
Bhattacharjee, N. S. 1571.
Bhattacharjee, R. K. 1974.
 Bhattacharya, A. 49.
Bhattacharya, A. K. 749, 1003, 1153, 1154.
 Bhattacharya, B. K. 1578.
Bhattacharya, D. 1743.

- Bhattacharya, D. K.* 584, 604.
Bhattacharya, H. M. 1581.
Bhattacharya, S. 1274, 1314, 1406.
Bhattacharya, S. B. 246.
Bhattacharya, S. K. 1743, 1744.
Bhattacharya, S. P. 1578, 1586.
Bhattacharya, T. 317.
Bhattacharyya, B. 68.
Bhela, S. L. 1972.
Bhonde, R. R. 1487.
Bhuiyan, A. L. 112.
Bhullar, J. S. 1141.
Bhumannavar, B. S. 585.
Bhushan, V. S. 682.
Bhutia, P. T. 98.
Bidhan, R. P. 1745.
Bidwai, P. 1579.
Bilapate, G. G. 1089.
Bindra, O. S. 315.
Bisht, D. S. 1171.
Bisht, D. S. 1202.
Bisht, K. L. 1365.
Bisht, R. S. 683, 684, 685, 686, 687.
Biswas, A. K. 440.
Biswas, B. 318.
Biswas, D. K. 1868.
Biswas, D. N. 743.
Biswas, M. K. 50.
Biswas, P. K. 1581.
Biswas, S. 857, 1488, 1489, 1490.
Biswas, S. K. 1409.
Biswas, S. P. 1271.
Biswas, S. S. 68.
Blower, J. 4.
Bodhade, S. N. 586.
Bonde, H. S. 1735, 1778.
Borgstrom, G. 1272.
Borikar, P. S. 744, 985.
Borikar, S. T. 858, 859.
Borle, M. N. 454, 871, 917.
Bose, A. 1656.
Bose, D. 860.
Bose, G. 563.
Bose, K. C. 688.
Boucek, Z. 1172.
Brar, K. S. 737.
Brar, N. K. 335.
Breedan, B. 42.
Buch, A. U. 1277.
Buch, N. C. 2027.
Budhreja, K. 544, 1129.
Budhreja, K. 745.
Bustard, H. R. 1527.
Bustard, H. R. 1491, 1492, 1493, 1494, 1495,
 1496.
Butani, D. 801.
Butani, D. K. 324, 491.
Butani, R. D. 1035.
Butter, N. S. 986.
Capoor, V. N. 106, 110.
Catlow, P. 1580.
Chabra, H. K. 136.
Chacko, M. J. 746.
Chacko, M. J. 1053.
Chadda, I. C. 588.
Chahal, B. S. 484.
Chakrabarti, A. 51.
Chakrabarti, A. 1751.
Chakrabarti, K. 1746.
Chakrabarti, P. 1409.
Chakrabarti, S. 319, 320.

- Chakraborty, B. C. 861.
 Chakraborty, D. 1581.
Chakraborty, R. 1748.
 Chakraborty, S. 587, 1747, 1748.
Chakraborty, S. 584, 1707.
Chakraborty, S. K. 458.
Chakravarthy, A. K. 1691, 1692, 1693.
 Chakravarty, A. K. 1582.
 Chakrabarti, I. 5.
Chakravarti, R. N. 1726.
 Chakravorty, B. N. 78.
Chakravorty, S. 322, 328, 353, 354, 355, 356,
 357, 604, 1002, 1103.

 Chakravorty, S. C. 987.
 Chand, A. T. 988.
Chand, A. T. 1106.
 Chander, H. 747.
Chandiramani, S. S. 1776.
 Chandna, S. S. 1749.
Chandna, S. S. 1795, 1911.
 Chandra, A. M. 1750.
 Chandra, K. J. 103.
 Chandra, M. 293, 294.
 Chandra, S. 1273.
Chandra, S. 769, 1842.
 Chandralekha, 748.
Chandramohan, P. 43.
Chandrasekharan, V. 437.
Chandule, A. G. 1631.
 Channabasavanna, G. P. 321.
Channabasavanna, G. P. 363, 364, 1092.
Chari, N. 1614.
 Chari, N. 1583.
Chatha, N. 611.
 Chaturvedi, H. K. 1173.
 Chatterjee, A. 1751.
 Chatterjee, A. K. 1453.
Chatterjee, K. 1271.
 Chatterjee, P. B. 721.
Chatterjee, R. N. 880.
Chatterjee, S. 1314.
 Chatterjee, S. 1274.
 Chatterjee, T. K. 1275.
Chatterjee, T. K. 1437.
 Chattopadhyay, D. 590.
Chattopadhyaya, S. 1592.
 Chatteraj, A. N. 514, 515.
Chatteraj, A. N. 1015.
 Chaturvedi, G. C. 1752.
 Chaturvedi, N. 441, 989, 990, 991, 992, 993.
Chaturvedi, N. 1603.
Chaturvedi, U. C. 1989.
Chaudhary, D. 717.
 Chaudhary, D. 689.
Chaudhury, H. S. 953.
 Chaudhary, J. P. 996, 997, 998.
Chaudhury, M. 972.
 Chaudhry, Z. I. 1753,
 Chaudhuri, A. 995.
 Chaudhuri, N. 1754.
Chaudhuri, P. K. 881.
Chaudhuri, P. S. 302.
Chaudhury, J. P. 1111.
 Chaudhury, R. R. P. 749.
 Chaudhury, S. 1755.
Chaudhury, S. 1755.
Chauhan, B. C. 1557.
 Chauhan, N. S. 1756.
Chauhan, R. M. 1196, 1197.
 Chauhan, R. S. 1757.
Chauhan, U. P. 1758.
 Chaujar, M. 1758.

- Chavan, I. G.* 1826.
Chavan, S. A. 1759.
Chavan, S. R. 862, 863.
Chawla, M. L. 219, 220.
Chelliah, S. 528, 529, 910.
Chetty, C. S. 1893.
Chetty, J. S. 756.
Chetty, S. R. 1276.
Chhabra, M. B. 1760.
Chhaya, N. D. 1277.
Chhittwar, D. R. 1761.
Chillar, B. S. 591, 592.
Chinoy, N. J. 1762.
Chiplonkar, G. W. 249.
Chockalingam, S. 1064.
Chonder, S. L. 1278.
Chopde, P. R. 858, 859.
Chopra, G. 1763, 1764, 1765.
Chopra, N. P. 690, 691, 692, 693, 694, 695,
 696, 697.
Choubey, S. M. 1766.
Choudhary, C. 60.
Choudhary, R. S. 994.
Choudhuri, D. K. 516.
Choudhuri, K. G. 900.
Choudhuri, M. A. 440.
Choudhury, B. C. 1584.
Choudhury, D. S. 52, 53.
Choudhury, S. R. 1767, 1768.
Chowdhury, C. 1769.
Christopher, M. J. 1770, 1771.
Chundurwar, R. D. 859.

Dabral, R. 1324.
Dadheech, L. N. 845.
Dahiya, B. 934.

Dalakoti, H. 1989.
Dalal, N. 1772.
Dalal, N. M. 295.
Dalela, R. C. 1444, 1445, 1446.
Dalela, R. C. 1279.
Dan, D. K. 1174.
Dan, S. S. 1349.
Dandin, S. B. 1198.
Daniel, A. 6, 250.
Darekar, K. S. 137, 138, 139, 140, 141.
Das, A. K. 251, 322, 999, 1280.
Das, A. K. 320.
Das, B. C. 864.
Das, B. C. 563.
Das, C. C. 870.
Das, K. 1443.
Das, M. 856.
Das, M. C. 443.
Das, M. K. 8.
Das, N. C. 112, 861.
Das, P. 142.
Das, P. K. 865.
Das, P. L. 590.
Das, R. 660.
Das, R. K. 1585.
Das, S. 252.
Das, S. K. 866, 867, 868.
Das, S. M. 7, 1281.
Das, S. M. 684, 685, 686, 687.
Das, S. N. 201, 215.
Das, S. R. 63.
Das, T. K. 198.
Das, T. K. 143.
Das, V. M. 241.
Dasgupta, A. K. 1286.
Dasgupta, A. K. 1282.

- Chakraborty, B. C. 861.
 Chakraborty, D. 1581.
Chakraborty, R. 1748.
 Chakraborty, S. 587, 1747, 1748.
Chakraborty, S. 584, 1707.
Chakraborty, S. K. 458.
Chakravarthi, A. K. 1691, 1692, 1693.
 Chakravarty, A. K. 1582.
 Chakrabarti, I. 5.
Chakravarti, R. N. 1726.
 Chakravorty, B. N. 78.
Chakravorty, S. 322, 328, 353, 354, 355, 356,
 357, 604, 1002, 1103.
 Chakravorty, S. C. 987.
 Chand, A. T. 988.
Chand, A. T. 1106.
 Chander, H. 747.
Chandiramani, S. S. 1776.
 Chandna, S. S. 1749.
Chandna, S. S. 1795, 1911.
 Chandra, A. M. 1750.
 Chandra, K. J. 103.
 Chandra, M. 293, 294.
 Chandra, S. 1273.
Chandra, S. 769, 1842.
 Chandralekha, 748.
Chandramohan, P. 43.
Chandrasekharan, V. 437.
Chandule, A. G. 1631.
 Channabasavanna, G. P. 321.
Channabasavanna, G. P. 363, 364, 1092.
Chari, N. 1614.
 Chari, N. 1583.
Chatha, N. 611.
 Chaturvedi, H. K. 1173.
 Chatterjee, A. 1751.
 Chatterjee, A. K. 1453.
Chatterjee, K. 1271.
 Chatterjee, P. B. 721.
Chatterjee, R. N. 880.
Chatterjee, S. 1314.
 Chatterjee, S. 1274.
 Chatterjee, T. K. 1275.
Chatterjee, T. K. 1437.
 Chattopadhyay, D. 590.
Chattopadhyaya, S. 1592.
 Chatteraj, A. N. 514, 515.
Chatteraj, A. N. 1015.
 Chaturvedi, G. C. 1752.
 Chaturvedi, N. 441, 989, 990, 991, 992, 993.
Chaturvedi, N. 1603.
Chaturvedi, U. C. 1989.
Chaudhary, D. 717.
 Chaudhary, D. 689.
Chaudhury, H. S. 953.
 Chaudhary, J. P. 996, 997, 998.
Chaudhury, M. 972.
 Chaudhry, Z. I. 1753,
 Chaudhuri, A. 995.
 Chaudhuri, N. 1754.
Chaudhuri, P. K. 881.
Chaudhuri, P. S. 302.
Chaudhury, J. P. 1111.
 Chaudhury, R. R. P. 749.
 Chaudhury, S. 1755.
Chaudhury, S. 1755.
Chauhan, B. C. 1557.
 Chauhan, N. S. 1756.
Chauhan, R. M. 1196, 1197.
 Chauhan, R. S. 1757.
Chauhan, U. P. 1758.
 Chaujar, M. 1758.

- Chavan, I. G.* 1826.
Chavan, S. A. 1759.
Chavan, S. R. 862, 863.
Chawla, M. L. 219, 220.
Chelliah, S. 528, 529, 910.
Chetty, C. S. 1893.
Chetty, J. S. 756.
Chetty, S. R. 1276.
Chhabra, M. B. 1760.
Chhaya, N. D. 1277.
Chhittwar, D. R. 1761.
Chillar, B. S. 591, 592.
Chinoy, N. J. 1762.
Chiplonkar, G. W. 249.
Chockalingam, S. 1064.
Chonder, S. L. 1278.
Chopde, P. R. 858, 859.
Chopra, G. 1763, 1764, 1765.
Chopra, N. P. 690, 691, 692, 693, 694, 695,
 696, 697.
Choubey, S. M. 1766.
Choudhary, C. 60.
Choudhary, R. S. 994.
Choudhuri, D. K. 516.
Choudhuri, K. G. 900.
Choudhuri, M. A. 440.
Choudhury, B. C. 1584.
Choudhury, D. S. 52, 53.
Choudhury, S. R. 1767, 1768.
Chowdhury, C. 1769.
Christopher, M. J. 1770, 1771.
Chundurwar, R. D. 859.

Dabral, R. 1324.
Dadheech, L. N. 845.
Dahiya, B. 934.

Dalakoti, H. 1989.
Dalal, N. 1772.
Dalal, N. M. 295.
Dalela, R. C. 1444, 1445, 1446.
Dalela, R. C. 1279.
Dan, D. K. 1174.
Dan, S. S. 1349.
Dandin, S. B. 1198.
Daniel, A. 6, 250.
Darekar, K. S. 137, 138, 139, 140, 141.
Das, A. K. 251, 322, 999, 1280.
Das, A. K. 320.
Das, B. C. 864.
Das, B. C. 563.
Das, C. C. 870.
Das, K. 1443.
Das, M. 856.
Das, M. C. 443.
Das, M. K. 8.
Das, N. C. 112, 861.
Das, P. 142.
Das, P. K. 865.
Das, P. L. 590.
Das, R. 660.
Das, R. K. 1585.
Das, S. 252.
Das, S. K. 866, 867, 868.
Das, S. M. 7, 1281.
Das, S. M. 684, 685, 686, 687.
Das, S. N. 201, 215.
Das, S. R. 63.
Das, T. K. 198.
Das, T. K. 143.
Das, V. M. 241.
Dasgupta, A. K. 1286.
Dasgupta, A. K. 1282.

- Dasgupta, B. 1497, 1773.
Dasgupta B. 61, 61a, 866, 867, 868, 926.
Dasgupta, D. R. 150.
 Dasgupta, N. 1283.
Dasgupta, S. 1293.
 Dasgupta, S. K. 869.
Dasgupta, S. K. 1497.
 Dasmohapatra, D. P. 870.
 Das Purakayastha, P. C. 1775.
Dass, C. M. S. 55.
Dass, D. K. 1685.
 Dass, R. 1000.
Datta, A. K. 789.
 Datta, J. J. 1776.
Datta, K. K. 1785.
 Datta, N. C. 8.
 Datta, R. K. 1001.
 Datta, S. 750.
 Datta, S. C. 1774.
 Datta, S. K. 1175.
Dave, R. K. 1644.
David, A. 1397.
 David, A. 1284.
David, H. 1164.
De, G. C. 49.
 Deadhikari, H. 1586.
 Deb, A. R. 54.
Deb, A. R. 376.
 Deb, D. C. 1002.
Deb, D. C. 1103.
Deb, S. K. 1581.
Deb-Mallick, S. 710.
 Deecaraman, M. 387.
Deo, R. R. 957, 958.
Deobhankar, R. B. 958.
Deora, R. K. 816.
 de Roca, C. B. 495.
Desai, A. K. 1328.
Deshmukh, A. P. 1826.
 Deshmukh, N. 1777.
 Deshmukh, P. D. 1003.
 Deshpande, A. D. 871, 1004.
 Deshpande, K. S. 1778.
Deshpande, L. B. 958.
 Deshpande, S. B. 497, 517, 1779.
Deshpande, U. D. 267.
 Dev, N. K. 1780, 1781.
Devadasan, K. 266.
Devadattam, D. S. K. 1878.
 Devadoss, P. 1285.
Devadoss, P. 1359.
 Devaiah, M. C. 253, 433, 1005, 1006.
Devaiah, M. C. 462, 463.
 Devamma, R. 144, 145.
 Devi, D. A. 842, 1007.
Dev Roy, M. K. 251, 999, 1437.
Dey, A. 519, 543.
 Dey, C. 1286.
 Dey, C. D. 1287.
 Dey, D. 1587.
Dey, P. 435.
 Dhakshinamoorthy, N. K. 593.
Dhaliwal, G. S. 928.
Dhamdhare, S. V. 453, 523, 539, 544, 656, 751.
 Dhamdhare, S. V. 1128.
 Dhanda, O. P. 1782.
 Dhandapani, N. 594.
Dhandapani, N. 593.
Dhande, R. R. 1529.
 Dhankhar, B. S. 1008.
 Dhanze, J. R. 1288.
Dhanze, J. R. 1318.

- Dhar, D. N. 1460.
Dhar, M. 443.
Dhar, R. L. 87, 88.
 Dharmakumarsinhji, R. S. 1588.
Dhatt, A. S. 325.
Dhillon, K. S. 1321.
Dhillon, S. S. 1100.
 Dhiman, R. C. 1783, 1784.
 Dhiman, S. C. 722.
Dhindwal, A. S. 1146.
 Dhindsa, M. S. 1589, 1590.
Dhindsa, M. S. 1658, 1688.
Dhingra, L. D. 1980.
 Dhingra, S. 752, 753.
 Dhoble S. Y. 442.
 Dhooria, M. S. 323, 324, 325.
Dhooria, M. S. 332.
 Dhotmal, N. J. 1009.
 Dhulkhed, M. H. 1289.
 Dhungel, S. K. 9.
 Dhruj, I. 147.
Dias, C. A. R. 1249.
 Dikshit, T. S. S. 1785.
 Dillon Ripley, S. 1591.
 Divekar, H. K. 1786.
 Dixit, A. 518.
Dixit, A. K. 956.
Dixit, R. K. 1927.
Dixit, S. A. 1010.
 Dixit, V. P. 1787, 1788.
Dobriyal, A. K. 1421, 1422, 1423.
Dodia, J. F. 790.
Dogra, G. S. 652, 1244.
 Dogra, G. S. 754, 763.
Dominic, C. J. 1794, 1848.
 D'souza, P. E. 326, 327, 575.
 Dubale, M. S. 1290, 1291, 1292, 1789.
Dube, J. P. 218.
 Dube, K. S. 148.
Dubewar, D. M. 1529, 1530.
 Dubey, A. K. 1010.
 Duda, P. L. 1498.
Duggal, C. L. 160, 161.
 Durbey, S. L. 1011, 1012, 1013.
 Dutt, M. K. 518a.
Dumbre, R. B. 1009.
 Dutt, N. 755.
 Dutta, B. 443.
 Dutta, D. 55.
Dutta, G. P. 48, 69.
Dutta, J. 1798.
Dutta, S. K. 1462, 1463.
 Dutta, T. 1293.
 Dutta Choudhury, J. 872.
Dattachoudhury, M. 1409.
 Dwivedi, A. K. 873.
Dwivedi, K. P. 514, 515.
Dwivedi, R. P. 200.
 Dwivedi, S. 1015.
 Dwivedi, S. N. 254.
Dwivedi, S. R. 856.
 Dwivedi, Y. N. 874.
 Easwaramoorthy, S. 698.
Eric D'cumba 1548.
Esakora, T. 1841.
 Faleriro, J. R. 595.
Farooqi, S. I. 1217.
Farooqui, U. M. 398.
Fasih, M. 488.
 Gadagkar, R. 875, 1176, 1177.

- Gadgil, B. A.* 2016, 2017.
Gadgil, M. 1790.
Gadgil, M. 1176, 1177.
Gai, P. G. 876.
Gajbhiye, V. T. 444.
Gajbhiye, V. T. 1577.
Gajendran, G. 1016.
Galhotra, M. M. 1791.
Gandhale, D. N. 596, 877, 1792, 1793.
Gandhale, D. N. 314, 626, 648, 927, 977.
Gandhi, J. R. 597.
Ganga, G. 756.
Gangaramani, N. F. 1714, 1715, 1716.
Gangasaran 660.
Gangrade, B. K. 1794.
Gangrade, G. A. 616, 617.
Ganguli, G. 598.
Ganguli, S. 1326.
Ganguly, S. 150, 151, 152.
Gangawar, S. K. 474.
Gangwar, V. S. 878.
Garg, A. K. 599.
Garg, B. D. 2024.
Garg, D. K. 480.
Garg, D. K. 1294, 1295.
Garg, R. 1243.
Garg, S. K. 1795, 1796.
Garg, S. L. 1897.
Garg, V. 1296.
Garg, V. K. 1297.
Garson, P. J. 10, 11, 12.
Gaston, A. J. 1592.
Gaur, A. S. 1276.
Gaur, H. S. 195.
Gaur, S. N. S. 109.
Gautam, D. C. 600.
Gautam, O. P. 1810.
Geetha Bai, M. 879.
George, C. M. 1797.
George, J. C. 1709.
George, N. J. 1454.
George, V. C. 1298, 1299.
Ghahal, B. S. 823.
Ghai, A. S. 1736.
Ghai, J. C. 1908.
Ghai, S. 358, 764, 765, 801.
Ghare, M. A. 249.
Ghaskadbi, S. 1593.
Ghatak, S. 1842.
Ghatak, S. S. 397.
Ghorpade, S. A. 1913.
Ghorpade, S. A. 1178.
Ghose, K. C. 252.
Ghosh, A. 5, 1563.
Ghosh, A. K. 79, 445, 601, 602, 603, 604, 605, 1179.
Ghosh, A. K. 1733.
Ghosh, B. 328.
Ghosh, B. 319, 355, 356, 357, 516.
Ghosh, D. 1798.
Ghosh, D. 532.
Ghosh, G. L. 79.
Ghosh, H. C. 13, 1799.
Ghosh, J. J. 1774.
Ghosh, L. K. 699.
Ghosh, L. K. 443, 583.
Ghosh, M. 880, 1499.
Ghosh, M. R. 606.
Ghosh, P. 1744.
Ghosh, R. K. 1800.
Ghosh, R. K. 22, 91.
Ghosh, S. 1869, 1870, 1886.

- Ghosh, S. K. 732.
Ghosh, S. K. 52, 53.
Ghosh, U. R. 252.
Gilani, W. A. 611.
Gill, C. K. 824.
Gill, S. S. 1218.
 Gill, T. K. 757, 758.
Gite, N. D. 985.
 Gittins, S. P. 1801.
Gladstone, M. 304.
 Goel, K. A. 1300, 1301.
Goel, K. A. 1252.
 Goel, R. K. 1802.
 Goel, S. C. 447, 448, 759.
 Gogoi, P. C. 1803.
 Gokhale, V. 1594.
 Gomes, A. 432.
 Gnanapragasam, N. C. 153, 154.
Gopakumar, K. 1353, 1357, 1388, 1435, 1436.
 Gopal, K. S. 80.
Gopal Dutt, N. H. 1854.
Gopalachari, N. C. 1095.
Gopalan, M. 469, 680, 713, 979, 1016.
Gopinath, G. 1769.
 Gopinathan, P. V. 700.
 Goswami, B. K. 155.
 Goswami, H. K. 607.
 Goswami, J. M. 1804.
 Goswami, N. 388.
Gouder, B. Y. M. 114, 405.
 Goverdhan, T. L. 701.
 Govindan, R. 433, 449, 1017, 1018.
Govindan, R. 1006, 1152.
Govindappa, S. 1270, 1464.
 Govindaraj, G. 1805.
 Govindarajan, R. 760.
 Gowda, K. S. 761.
 Gowda, K. T. P. 608.
Goyal, R. K. 1455.
Goyal, V. K. 1964.
Grewal, G. 1636.
 Grewal, G. S. 1019.
Grewal, G. S. 1118.
Grewal, R. P. S. 982.
 Grover, C. P. 1806.
Grover, P. 916.
 Grover, S. P. 1302.
Grover, S. P. 1264.
Guha, D. K. 451.
 Guha, D. K. 881.
 Guin, D. P. 1807.
Guleri, K. 530.
Gunasekaran, K. 1149.
Gupta, A. 1383.
 Gupta, A. K. 156.
Gupta, A. K. 108.
Gupta, A. N. 292.
 Gupta, B. B. 1455.
 Gupta, B. C. 81.
Gupta, B. K. 1107.
 Gupta, B. K. 1020.
 Gupta, B. P. 1021, 1022, 1023.
 Gupta, D. C. 157.
 Gupta, D. K. 1303.
 Gupta, G. P. 1024.
Gupta, G. P. 1647.
Gupta, G. S. 1058.
Gupta, J. N. 996.
 Gupta, J. P. 882.
Gupta, J. P. 912, 942.
Gupta, L. R. 1966.
 Gupta M. 883, 884, 885.

- Gupta, M. P. 762.
Gupta, N. 1413.
 Gupta, N. K. 158, 159, 160, 161.
Gupta, N. K. 90, 98a.
Gupta, P. K. 826.
 Gupta P. R. 609.
Gupta, R. A. 272.
 Gupta, R. D. 1808.
 Gupta, R. N. 1809.
Gupta, R. S. 1788.
Gupta, R. P. 148.
Gupta, S. 831, 1862.
 Gupta, S. C. 1025.
Gupta, S. C. 1959.
 Gupta S. K. 329, 330, 331, 332, 1304.
Gupta, S. K. 366.
 Gupta, S. L. 1810.
 Gupta, S. P. 82, 83, 162.
 Gupta, V. 163.
Gupta, V. K. 1498.
 Gupta, Y. C. 702, 703, 704, 705.
Gupta, Y. K. 1609.
 Guraya, S. S. 1305, 1500.
Guraya, S. S. 81, 1636, 1637, 1638.
Gurnani, S. 1990.
Guron, C. J. S. 607.
 Gyawali, B. K. 450.
- Haldar, D. P.* 67.
Halder, P. 521.
Hameed, D. M. A. 1394.
Hameed, S. F. 894.
 Hango, K. 1306.
 Haniffa, M. A. 1026.
Hanumantha Rao, K. 65, 80, 212, 394, 855.
 Hanvant Sinhji, M. K. S. 1595.
- Haq, M. A.* 313.
 Haq, M. A. 333.
 Haque, M. S. 164.
Haq, S. 1251.
Harinarayana, G. 936.
 Harshey, D. K. 14.
Harshey, D. K. 28.
 Hasabe, B. M. 610.
 Hasan, A. 165.
Hasan, M. 1813.
Hasan, S. 456.
Hazari, V. S. 262.
 Hazra, A. K. 451, 519.
 Hegde, B. P. 1811.
Hegde, S. N. 1639.
 Heppner, J. B. 1027, 1028.
Hermann, H. R. 1246.
 Himmatsinhji, M. K. 1596.
 Hiradhar, P. K. 1501.
 Hiremath, G. G. 1307.
Hiremath, I. G. 1112.
Holihosur, S. N. 1081.
Hora, B. S. 1071.
Huddar, P. H. 1055.
 Hussain, M. M. 56, 1456.
Hussain, S. A. 990.
 Hussain, T. 611, 1180, 1181, 1182, 1183, 1184, 1185.
Ichhponani, J. S. 1729.
 Idris, I. 1812.
Idris, M. 1817, 1920.
 Idris, M. 1624.
Indra, K. 1451.
Inderjit, 933.
Indira, N. S. 1951.
 Indra, T. J. 1308.

- Ishwar, A. K. 1597.
Islam, A. 440.
 Islam, F. 1813.
Israel, 66.
Iyengar, S. 1640, 1641.
Iyer, S. J. 113.
 Iyer, H. K. 15.
Jacob, A. 739, 740.
 Jacob, S. S. 1309, 1310, 1311.
 Jadhav, G. D. 886, 887, 888.
 Jadhav, L. D. 452, 1186.
Jadhav, L. D. 793.
 Jadhav, M. L. 255, 256, 257, 258, 259.
Jadhav, M. L. 263.
Jadhav, S. S. 1178.
Jaffar, Z. 1440.
 Jagadish, P. S. 334.
Jaggannath, M. S. 326, 327, 575.
 Jagota, S. K. 1814.
 Jahala, R. C. 1815.
Jain, A. P. 1931.
 Jain, A. P. 1816, 1817, 1818.
 Jain, K. K. 1312, 1313.
 Jain, K. L. 1187.
Jain, K. L. 1108.
Jain, N. 1959.
Jain, P. M. 1997.
 Jain, R. K. 167.
Jain, S. 915.
 Jain, S. K. 499, 1819, 1820.
Jairajpuri, M. S. 116, 117, 118, 119, 120, 179, 238.
Jairam, B. T. 1937.
Jaish, S. A. 113.
Jaju, B. P. 1474.
Jakhmola, S. S. 1041, 1079.
Jalan, K. N. 1862.
 Jalees, S. 1821.
Jambhale, N. D. 985.
 Jana, A. 168.
Jana, A. 131.
Janakiraman, K. 2027.
 Jash, N. B. 1314.
Jash, N. B. 1274.
 Javed, R. 169.
Jayadev Babu, S. 304.
 Jayaprakash, A. 170, 171, 172, 173.
Jayaprakash, A. 31, 223.
 Jayaraj, M. 1315.
Jayaraj, S. 593.
Jayaram, K. C. 1288, 1408.
 Jayaram, K. C. 1316, 1317, 1318, 1319, 1320.
 Jayaswal, A. 612.
Jayaswal, A. P. 668, 1075.
 Jayaswal, A. P. 1029, 1030.
 Jayewardene, J. 1502.
Jebamalai, A. S. 154.
 Jeevoji, I. H. 1822.
 Jena, J. C. 1823, 1824.
Jethi, R. K. 2002.
 Jha, N. K. 1598.
Jha, S. K. 1991.
Jhamb, A. 1602.
Jhingan, V. 309.
 Johal, M. S. 1321, 1322.
Johar, K. S. 1809.
 John, K. C. 613.
Johnsingh, A. J. T. 1683.
 Johnson, J. M. 1599.
Johri, A. 835.
Johri, G. N. 180.
 Johri, V. 16.

- Jonathan, J. K. 1188.
 Jordan, Z. 1600.
 Joseph, A. N. T. 889, 890, 891.
Joseph, J. 1263.
Joseph, K. G. 266.
 Joseph, K. J. 520, 1189, 1601.
Joseph, K. D. 1390.
 Joseph, M. 1190.
Joseph, M. 1204.
Joseph, T. 1701.
Joshi, B. C. 1788.
Joshi, B. D. 1303.
 Joshi, B. D. 57, 1323, 1324, 1325.
 Joshi, B. K. 1825.
Joshi, H. C. 272.
Joshi, G. C. 427.
 Joshi, K. L. 1031.
 Joshi, M. A. 1191.
Joshi, N. V. 1176.
 Joshi, P. C. 389, 390.
 Joshi, P. K. 391.
Joshi, P. N. 1594.
Joshi, R. 1022.
 Joshi, R. C. 892, 1192, 1326, 1327.
Joshi, S. 1787.
 Joshi, S. C. 84.
Joshi, S. N. 1365.
 Joshi, U. M. 1328.
 Joshi, V. R. 1329, 1330.
Jothinayagam, J. T. 74.
Jotwani, M. G. 886, 887, 888, 913, 948, 949,
 1047, 1572, 1573, 1574, 1577,
 1679.
 Joy, P. J. 1797.
 Joy, S. 317.
 Joy, V. C. 317.
- Julka, J. M. 17, 296, 297, 521.
Juneja, I. J. 1966.
 Kadav, M. 104.
Kahlon, R. S. 1864.
Kaker, M. L. 1791.
Kalbhos, S. E. 840.
 Kale, K. M. 1826.
 Kale, R. D. 298.
Kaliyamurthy, M. 1390.
Kalloo 1035.
 Kalode, M. B. 618, 893.
Kalode, M. B. 522, 1166.
Kalra, R. L. 738.
 Kalyani, M. 1331.
Kamalapur, P. N. 1924.
Kamalwanshi, R. S. 200.
Kamaluddin, S. 678.
Kamath, V. R. 1950.
 Kanakasabai, R. 1032.
Kanaujia, A. S. 1731.
 Kandoria, J. L. 614, 615.
Kanta, U. 647, 650.
 Kankane, P. L. 1827.
 Kanwar, K. C. 1828, 1829, 1830, 1831, 1832.
Kanwar, U. 1830, 1985.
 Kanwar, U. 85, 86, 260, 335, 336, 1602.
 Kapadia, M. N. 1033, 1034.
Kapil, R. P. 1187.
Kapoor, D. 272.
Kapoor, K. 934.
 Kapoor, K. N. 453, 523.
Kapoor, V. C. 847.
 Kar, C. S. 1503.
 Kar, D. 1835.
Kar, I. 1526.

- Kar, S.* 1490.
Karant, K. U. 1833.
Karim, K. B. 1836.
Karuppaswamy, S. A. 341.
Kashyap, N. P. 763, 894.
Kashyap, N. P. 1244.
Kashyap, R. K. 895, 1035, 1036, 1037.
Kashyap, R. K. 382.
Kashyap, S. K. 1834.
Kasinathan, S. 1457, 1458.
Katiyar, K. N. 1038, 1039.
Katiyar, O. P. 1010.
Katiyar, R. L. 706.
Katpatal, B. G. 2019.
Katyal, R. 1207.
Kaul, D. 947.
Kaul, R. K. 174, 175.
Kaul, V. K. 136.
Kaur, A. 707.
Kaur, C. 236.
Kaur, G. 896.
Kaur, P. 896.
Kaur, P. 930.
Kaur, S. 1305.
Kaur, S. P. 1235.
Kauraw, L. P. 1090.
Kausale, P. P. 744.
Kaushal, B. R. 1157.
Kaushik, H. D. 128.
Kaushik, N. K. 58.
Kaushik, S. 1333.
Kaushik, S. K. 1040.
Kaviraj, A. 1332.
Kaw, J. L. 1898.
Kawakami, K. 1006.
Khacher, L. 1603.
Khajuria, H. 1837, 1838, 1839.
Khalsa, M. S. 461.
Khamparia, D. K. 1041.
Khan, A. 165.
Khan, A. A. 1299.
Khan, A. M. 165, 231.
Khan, B. A. 815.
Khan, E. 137, 138, 139, 140, 151, 152, 204,
 205, 206, 207, 216, 233.
Khan, I. S. A. N. 1026.
Khan, E. 176.
Khan, K. M. 764, 765.
Khan, M. A. 56, 70, 715.
Khan, M. A. 897, 1604.
Khan, M. A. R. 1504.
Khan, M. G. A. 1840.
Khan, M. N. 200.
Khan, M. I. 454.
Khan, M. L. 177, 178.
Khan, M. Y. 1193, 1194, 1195.
Khan, R. A. 18.
Khan, S. 75, 76, 1326.
Khan, S. A. 392.
Khan, S. H. 178.
Khan, S. M. 1410, 1434.
Khan, T. M. 1753.
Khan, T. N. 458, 772.
Khan, T. N. 766, 767, 768.
Khan, W. U. 179.
Khan, Z. R. 455, 1042.
Khanal, B. 1043, 1044.
Khandeja, K. L. 1841.
Khangura, J. S. 325.
Khanna, N. D. 1895.
Khanna, S. S. 389, 390.

Kharche, K. G. 1819, 1820.
Khare, B. P. 456, 769.
Khare, S. 1842.
Kharole, V. U. 900.
Kharoo, V. K. 87, 88.
Khatri, A. K. 616, 617.
Khatri, A. K. 627.
Khatoon, H. 133.
Khera, S. 1333.
Khera, S. 193, 232.
Khera, S. S. 1942.
Khire, D. W. 1777.
Khirwar, S. S. 1731.
Khullar, R. C. 372.
Khurana, A. D. 1045, 1046.
Kinariwala, R. V. 1505.
Kinariwala, R. V. 1519.
Kiran, U. 1506.
Kishore, B. 89.
Kishore, P. 1047.
Kochhar, B. R. 1758.
Kohli, R. N. 1960.
Kohli, S. K. 780, 781.
Kolhe, N. 180.
Kolwalkar, D. G. 420.
Konar, S. K. 37, 1332.
Koppiker, B. R. 1843.
Koratkar, D. P. 1844.
Koshy, P. K. 123, 181.
Kormaty, Y. F. 893.
Kotak, V. C. 1605.
Kotwal, P. C. 1845.
Koul, G. L. 2019.
Koyama, N. 1846.
Krishna, A. 1847, 1848.

Krishna, G. 1606,
Krishdoss, D. 1686.
Krishnaiah, N. V. 618.
Krishnaiah, N. V. 893.
Krishnamoorthy, A. 337, 338, 733, 734.
Krishnamoorthy, R. V. 298, 1677, 2010, 2011,
 2025.
Krishnamurthy, D. 1849, 1850.
Krishnamurthy, K. 1162.
Krishnamurthy, M. 1851.
Krishnamurthy, N. B. 876, 906.
Krishnan, S. 261.
Krishna Rao, N. S. 321.
Krishnappa, G. 2023.
Krishnappa, K. 182, 183, 184, 186.
Krishnaswami, S. 728.
Krishnaprasad, K. S. 182, 183, 184, 185, 186.
Kshirsagar, K. K. 1196, 1197.
Kuchanwar, D. B. 950.
Kuchanwar, D. B. 898.
Kudagamage, C. 524.
Kulandaivelu, R. 978.
Kulasekera, V. K. 468.
Kulkarni, A. B. 262.
Kulkarni, A. G. 1927.
Kulkarni, B. S. 1607.
Kulkarni, C. V. 1334.
Kulkarni, G. K. 393.
Kulkarni, G. K. 391.
Kulkarni, K. A. 582, 1048.
Kulkarni, K. M. 400.
Kulkarni, M. Y. 399.
Kulkarni, P. P. 619.
Kulkarni, S. K. 1882.
Kulshreshtha, 1412.
Kulshreshtha, A. K. 1405.

- Kulshrestha, S. K. 723.
Kulshrestha, S. K. 918.
 Kumar, A. 457, 500, 501.
Kumar, A. 447, 448, 834, 954, 1905, 1933.
 Kumar, A. C. 187, 188, 189.
 Kumar, D. 708.
 Kumar, J. 770.
Kumar, N. 1235.
 Kumar, N. G. 1048.
Kumar, N. V. N. 281.
 Kumar, P. 1049, 1050, 1051, 1052, 1608.
Kumar, P. 1273, 1670, 1671.
 Kumar, P. K. V. 1053.
Kumar, P. N. 1874.
 Kumar, S. 1609, 1853.
 Kumar, S. A. 1610.
 Kumar, T. C. A. 1852.
Kumar, V. 722, 812, 813, 1682.
Kumaraswamy, T. 594, 1056.
 Kumari, C. J. 394.
Kumari, K. U. 1289.
 Kumari, S. 1854, 1855.
 Kunju, M. M. 395.
 Kurian, T. 1459.
 Kurup, G. M. 1856.
 Kurup, N. C. 496.
Kurup, P. A. 1856.
 Kushwaha, K. S. 620.
 Kusuma, M. S. 1335.
- Lahiri, P. 1611.
 Lahiri, S. C. 339.
 Lakhotia, S. C. 899.
Lakhotia, S. C. 902, 925.
 Lakshminarayana, K. V. 576, 577.
Lakshminarayana, K. V. 261,
- Lakshminarayanan, S. 1612.
Lal, B. S. 883, 884, 885.
 Lal, G. 1054.
 Lal, J. P. 1857.
Lal, M. S. 1362.
Lal, P. 1928.
 Lal, S. 1507.
 Lal, S. S. 621.
Lal, S. S. 1249, 1724.
Lall, S. B. 1739.
Lamba, B. S. 1628, 1629.
 Lamba, B. S. 1613, 1858.
 Lavingia, B. 19.
Lazar, M. 1214.
 Limaye P. A. 1055.
Lingamurthy, V. 48.
Lodh, S. B. 537.
 Logiswaran, G. 709.
 Lomte, V. S. 263.
Lomte, V. S. 255, 256, 257, 258, 259.
 Luther, C. 1336, 1337.
 Madan, M. 299.
 Modan Mohan, B. 1614.
Madansure, A. N. 744, 985.
 Madhusoodanan, K. J. 1198.
 Modhyastha, N. A. 1854.
 Magon, V. K. 1615.
 Mahabal, A. 1616.
Mahabal, A. S. 1176, 1177.
 Mahadevan, N. R. 1056.
Mahadevan, N. R. 469.
 Mahajan, J. M. 1860.
 Mahajan, R. 190, 191.
Mahajan, R. O. 1760.
 Mahal, M. S. 622, 623, 624.
 Mahant, P. 1861.

- Mahapatra, C. M.* 1634.
Mahapatra, S. C. 1908.
 Maharajau, D. 192.
Maharana, S. 1493, 1494.
 Mahto, Y. 1617.
 Maini, O. S. 625.
Maiti, P. K. 766, 767, 768.
 Maiti, P. K. 458, 771, 772.
Maitra, D. N. 68, 1902.
 Maitra, T. K. 1862.
Maity, S. P. 587.
 Majeed, Q. 525.
 Majumdar, A. 1863.
 Majumdar, N. 1618, 1619.
Majumdar, S. C. 318.
Majumdar, S. K. 799.
Makkar, G. S. 1729.
 Makar, P. V. 900.
Makadia, B. M. 203.
Maleyvar, R. P. 1695, 1745.
Malhan, I. 135.
 Malhi, C. S. 1864.
Malhi, C. S. 1988.
Malhotra, P. R. 861, 872.
 Malhotra, R. K. 1339.
 Malhotra, S. K. 105, 106, 1340.
 Malhotra, Y. R. 1508, 1865.
 Mali, A. R. 626.
 Mall, S. B. 773, 774, 1057, 1058, 1059, 1060.
 Malli, P. C. 264.
 Mallick, P. K. 1460.
Mallick, S. O. 1460, 1462.
Mallikarjunaiah, B. K. 1394.
 Manavalaramanujam, R. 311.
 Manchanda, S. K. 526.
 Mandal, A. K. 1866, 1867, 1868, 1869, 1870, 1871.
Mandal, A. K. 1886.
 Mandal, S. K. 527.
Mandal, S. K. 519.
Mangat, H. K. 1780, 1781.
Mani. M. 733.
 Mani, M. S. 1199.
Mani, T. R. 775, 848.
 Maninder, 1200, 1201.
Manjunathan, K. R. 555.
 Mann, G. S. 459, 1061, 1062, 1063.
Mann, S. K. 952.
Manna, B. 78, 804.
 Manna, G. K. 710, 1341.
 Manoharan, T. 1064, 1342.
 Manoharan, V. 1068.
 Mansuri, A. P. 1343.
Mansuri, A. P. 264.
Marathe, V. B. 406.
Mariappan, T. 868.
 Marimuthu, G. 1872.
Marwaha, K. K. 1084, 1105, 1575.
 Marwah, R. 193.
 Masurekar, V. B. 1343.
 Mathai, S. 1066.
Mathai, T. 1343.
 Mathews, D. N. 1620.
 Mathew, J. 776.
 Mathew, P. T. 265.
 Mathew, R. 1509.
Mathur, C. S. 1873.
Mathur, G. 814.
 Mathur, G. N. 1873.
Mathur, K. C. 466, 1091.
 Mathur, P. B. 1874.
Mathur, P. K. 1655.
 Mathur, R. 1875.

- Mathur, R. P. 1876, 1877.
Mathur, R. P. 1704, 1705.
 Mathur, S. B. 1621.
 Mathur, V. K. 194.
 Mathur, Y. K. 1067.
 Maurya, K. R. 340.
 Maurya, N. L. 1878.
Mavi, G. S. 943.
 Mavi, G. S. 627.
 Maya, M. 341.
 Mc Neely, J. A. 1879.
Medda, A. K. 995, 1282, 1286.
Meenakumari, B. 411.
Mehendale, M. S. 1515.
 Mehetre, S. S. 1068.
Mehra, K. S. 2000.
 Mehra, U. 1850.
Mehrotra, K. N. 531, 633, 1171, 1572, 1575.
 Mehrotra, K. N. 1202.
 Mehrotra, N. 1345, 1622.
 Mehrotra, P. K. 1881.
 Mehta, A. K. 1882.
Mello, M. L. S. 925.
Menon, G. K. 1605.
 Menon, G. K. 1623.
 Menon, K. K. R. 901.
 Merwani, D. 1346.
Mirajkar, M. S. 423.
 Mirajkar, M. S. 396.
Misal, M. P. 985.
 Mishra, A. 902.
Mishra, A. 899.
Mishra, C. G. 1475, 1699, 1700.
Mishra, M. 1362.
 Mishra, P. C. 300.
Mishra, P. K. 505.
 Mishra, P. N. 90.
Mishra, P. N. 310.
Mishra, R. K. 845.
Mishra, R. P. 1587.
Mishra, R. R. 2028.
 Mishra, S. C. 564.
Mishra, S. C. 569.
 Mishra, S. D. 195.
 Misra, A. 397, 902.
Mishra, S. D. 1031.
Misra, A. 1261.
Misra, B. C. 537.
Misra, B. G. 856.
Misra, B. N. 1280.
Misra, D. S. 634.
 Misra, M. P. 1069, 1070.
 Misra, S. C. 1071.
Misra, S. D. 1137, 1138.
Misra, U. S. 453, 523, 544, 828, 1128, 1129.
 Mistry, A. 1883.
 Mitra, K. 59.
Mitra, S. D. 1312, 1384.
 Mitra, T. R. 502.
Mittal, A. 1351.
 Mohamed U. V. K. 777.
Mohan, K. 1615.
Mohan, M. 1929.
Mohan, P. C. 115, 855.
 Mohan, P. M. 556.
Mohan, P. M. 383.
 Mohanasundaram, M. 342, 343, 344, 345, 346,
 347, 348, 349, 350, 351, 352.
 Mohandas, C. 196, 197.
Mohandas, N. 492, 1007.
 Mohan Rao, A. M. K. 1884.
 Mohan Rao, K. R. 628.

- Mohan Rao, M. R. K. 60.
 Mohanty, L. 1347.
 Mohanty—Hejmadi, P. 1461, 1462, 1463.
Mohapatra, K. K. 1786.
 Mohindra, J. K. 1828.
Moholkar, P. R. 610.
Mohsin, M. 1597.
 Moitra, S. K. 1348.
 Mojumder, P. 1349.
Mondal, P. K. 578.
Mondal, S. 319.
 Mondal, S. 353, 354, 355, 356, 357.
Monga, D. 1602.
Monga, V. K. 305.
 Monohoran, T. 1136.
 Moorthy, C. V. N. 1464.
Moorthy, K. S. 1893.
More, N. K. 1676.
 Motara, M. A. 1072.
 Mote, L. T. 1885.
Mote, U. N. 850, 851.
 Mote, U. N. 629, 903, 904, 905, 1073.
 Moyle, P. B. 20.
Mrig, K. K. 620.
Mudgal, V. D. 2006.
 Mugali, R. N. 565.
 Mukherjee, A. K. 21, 1625, 1886.
Mukherjee, A. K. 1516, 1870, 1871.
Mukherjee, A. S. 860, 880.
Mukherjee, H. P. 277.
Mukherjee, K. L. 1453.
Mukherjee, R. 50, 1818.
 Mukherjee, R. N. 22.
Mukherjee, R. N. 17, 294.
 Mukherjee, R. P. 91, 92, 1887.
 Mukherjee, S. K. 1888.
Mukherjee, T. K. 134, 519.
Mukhopadhyay, A. 699.
Mukhopadhyaya, M. C. 143, 198.
Mukhopadhyay, P. 451.
Mulherkar, L. 1465, 1593, 1594.
 Mulherkar, L. 1465.
 Mundhe, D. R. 724.
Muniyandi, K. 1359.
 Muniyappa, N. 906, 907.
 Muraleedharan, N. 725, 726.
 Muraleedharan, V. 266.
 Muralidhar, K. 1889.
 Murthy, K. V. R. 1891, 1892.
Murthy, M. R. 1395.
Murthy, R. C. 425.
 Murthy, T. S. N. 1510, 1511, 1512, 1513, 1514.
Murthy, V. K. 1270.
Murti, T. K. 904, 905, 927.
 Murty, C. V. R. 1890.
Murty, K. N. 1661.
 Murty, V. S. 288, 1350.
 Murugesan, S. 528, 529, 1074.
 Mustafa, S. 1351.
Muthu, M. 465, 799.
 Muthaiyan, M. C. 199.
 Muthukrishnan, T. S. 1626.
 Nadakal, A. M. 107.
Nadkarni, V. B. 1411.
 Nagabhushanam, A. K. 74, 1352.
 Nagabhushanam, R. 267, 274, 398, 399, 400.
Nagabhushanam, R. 391, 393, 396, 423, 424.
Nagaraj, C. S. 1001.
Nagarkatti, S. 734.
Nagchaudhuri, A. K. 339.
Nagchaudhuri, J. 1984.

- Nagpal, N.* 336.
Nagwekar, S. N. 1075.
Naidu, K. A. 287, 301, 416, 417.
Naidu, K. A. 268.
Naidu, K. V. 301.
Naidu, M. D. 1893.
Naidu, M. K. 1840.
Naik, L. M. 314, 877, 927, 977, 1793.
Naik, R. M. 1627.
Naim, M. 1171.
Naim, M. 1203.
Nair, A. K. K. 15.
Nair, A. L. 265.
Nair, A. L. 269, 1353.
Nair, G. A. 401, 402.
Nair, G. M. 711.
Nair, J. R. 1354, 1355.
Nair, K. K. R. 673.
Nair, K. P. 1894.
Nair, K. R. 1209, 1210, 1211, 1212.
Nair, K. V. 107.
Nair, K. V. S. 1356.
Nair, M. R. G. K. 700.
Nair, N. B. 285, 401, 402, 410, 613, 1309,
 1310, 1311, 1354, 1355.
Nair, P. B. 1204.
Nair, P. R. 1357.
Nair, R. G. 15.
Nair, V. S. K. 434.
Nair, V. S. K. 1066.
Nalavade, M. N. 1885.
Nalina Kumari, T. 438, 673.
Nama, H. S. 235.
Nanda, D. K. 302, 557.
Nandakumar, C. 1151.
Nandakumaran, B. 1895.
Nandakumaran, M. 1894.
Nandi, B. 458.
Nandi, B. C. 908, 909.
Nandi, D. N. 973.
Nandi, N. C. 1896.
Nandi, N. O. 1471.
Nandi, S. K. 881.
Nandi, S. N. 79, 1581.
Nandkishore, 1008.
Nangia, O. P. 1897.
Naomi, T. S. 403.
Naoroji, R. 23.
Narang, D. D. 737.
Narang, M. L. 1628, 1629.
Narang, S. 1898.
Narasimham, A. U. 1205.
Narasimham, K. A. 288.
Narasimham, P. V. S. L. 1466.
Narasimhan, K. S. 1899.
Narayana, D. 631.
Narayanan, K. R. 1277.
Narayanan, V. 1900.
Narayanaswami, T. S. 24.
Narendran, T. C. 1172.
Naskar, S. A. K. 1271.
Nassar, O. A. 358.
Natarajan, G. M. 1358.
Natarajan, K. 910.
Natarajan, P. 270, 404, 1359.
Natarajan, R. 392.
Natesan, R. 1076.
Nath, A. 25, 530, 531.
Nath, A. 225, 226.
Nath, R. 200.
Nath, S. 1360, 1361.
Nath, V. 778.

- Nath, V.* 85, 86.
Nathan, S. P. F. 1630.
Nauriyal, B. P. 1423.
Nautiyal, P. 1362.
Navale, P. A. 936.
Nawale, R. N. 1631.
Nawaz, M. 1632, 1901.
Nayak, J. B. 1902.
Nayak, T. R. 113.
Nayak, L. 26.
Nayek, B. 440.
Neelkantan, B. 1335.
Neeraj 1077.
Neeraja, P. 1467.
Nellaiappan, K. 102.
Nigam, J. M. 1849, 1850.
Nickle, W. R. 214.
Nigam, P. M. 741.
Nigam, P. M. 1903, 1904, 1905.
Nigam, S. C. 271.
Nikam, P. K. 1206.
Nikam, P. K. 1165.
Nikam, S. T. 862, 863.
Ninan, T. N. 890.
Niranjana, B. 802.
Nirankari, O. P. 1726.
Niyogi, A. 108.
Noorjahan, S. A. 1064.
Nordheim, A. 1307.
Nugaliyada, L. 524.
Oka, S. M. 249.
Omkar 428.
Osman, S. M. 1813.
Oteifa, B. A. 126.
Pachalag, S. V. 1906.
Padgaonkar, A. S. 1515.
Padhi, N. N. 201.
Padmaja, D. 779.
Padmanabhan, R. 2000.
Pai, S. R. 1344.
Pajni, H. R. 780, 781, 782, 783, 784, 785,
786, 1207.
Pal, A. N. 1907.
Pal, B. C. 1807.
Pal, N. 1773.
Pal, N. 61.
Pal, N. L. 61a.
Pal, P. K. 755.
Pal, R. N. 1912.
Pal, R. N. 1908.
Pal, S. 1059, 1060.
Pal, S. G. 532.
Pal, T. K. 787, 788, 789.
Palanichamy, S. 1078.
Palaniswami, M. S. 630.
Palaniswamy, M. 341.
Paliwal, K. C. 1079.
Pammi Sujata, 359.
Pan, S. 1516.
Panchabhavi, K. S. 1080, 1081.
Pande, J. 1281.
Pande, Y. D. 360.
Pandey, A. C. 1363.
Pandey, A. K. 1541.
Pandey, D. N. 1364.
Pandey, G. C. 1082.
Pandey, G. P. 457.
Pandey, G. P. 460.
Pandey, J. N. 1782, 1937.
Pandey, K. C. 93, 1364.
Pandey, K. O. 271.

- Pandey, M.* 720.
Pandey, N. D. 838, 839, 1135.
Pandey, N. K. 1634.
Pandey, P. N. 1365.
Pandey, R. 1083.
Pandey, R. K. 834.
Pandey, U. K. 720.
Pandey, U. K. 712.
Pandey, V. C. 48, 69.
Pandey, V. K. 748.
Pandit, A. 1635.
Pandit, A. K. 27.
Pandita, M. L. 1008.
Pani, J. 1585.
Panicker, K. N. 911.
Panigrahi, S. 1268.
Panigrahy, K. K. 912.
Panigrahy, K. K. 882.
Pant, N. C. 883, 884, 885.
Panwar, H. S. 1909.
Panwar, R. S. 272.
Panwar, V. P. S. 1105, 1575.
Panwar, V. P. S. 1084.
Paramanandham, K. 1683.
Parashar, A. 62.
Pareek, B. L. 1108.
Pareek, O. P. 939.
Parekh, H. K. B. 1910.
Parida, G. B. 316.
Parihar, N. S. 1754.
Parmanik, N. K. 726.
Parmar, B. R. 791.
Parry, M. 1086.
Parsey, N. M. 1530.
Parshad, B. 844.
Parshad, R. K. 1636, 1637, 1638.
Parshad, V. R. 81, 1638.
Parui, P. 891.
Paruthi, J. 202.
Pasahan, S. C. 1911.
Pasahan, S. C. 1953, 1954.
Pasalu, I. C. 466, 918, 1091.
Patel, B. S. 791.
Patel, C. B. 1815.
Patel, C. B. 361.
Patel, D. S. 1248.
Patel, D. J. 203.
Patel, J. R. 913.
Patel, M. J. 1752.
Patel, N. G. 790.
Patel, P. V. 1642, 1643.
Patel, R. C. 791, 1208.
Patel, R. C. 1248.
Patel, R. K. 727, 914.
Patel, R. K. 1041, 1906.
Patel, S. H. 361.
Pathak, E. 945.
Pathak, J. N. 1912.
Pathak, J. P. N. 1173.
Pathak, K. M. L. 109.
Pathak, P. K. 462.
Pathak, S. C. 792.
Pathak, S. C. 642, 643, 644, 944, 945.
Pathan, K. M. 497.
Pati, S. 1366, 1367, 1368.
Patil, A. K. 1085.
Patil, A. S. 314, 626, 977, 1793.
Patil, B. D. 141, 626, 762, 900.
Patil, B. V. 462, 463.
Patil, C. S. 114, 405.
Patil, K. J. 204, 205, 206, 207.

- Patil, P. J. 273, 274.
 Patil, P. T. 1913.
 Patil, S. B. 1914, 1915.
 Patil, S. D. 1639.
 Patil, S. G. 28, 406.
Patil, S. G. 14.
 Patil, S. M. 793.
Patil, V. K. 1844.
Patanayak, J. G. 71.
 Patra, A. K. 1369.
Patra, A. K. 26.
Patra, F. C. 1862.
Pattanayak, S. 64.
Patwardhan, S. V. 299.
 Paul, M. D. 464, 631, 1916.
 Pawar, A. D. 1086, 1087.
Pawar, A. D. 1069, 1070.
Pawar, D. B. 141.
Pawar, M. B. 840.
 Pawar, C. S. 1088.
 Pawar, V. M. 1089.
 Peer Mohammad, M. 1370, 1371.
Perigreen, P. A. 291.
 Phadke, K. G. 632.
Phadke, K. G. 636.
 Phokela, A. 633.
Phukon, P. N. 142, 208.
 Pillai, G. B. 1209, 1210, 1211, 1212.
Pillai, K. G. M. 1520.
Pillai, K. S. 621, 630.
 Pillai, M. D. 794.
Pillai, M. K. K. 849.
 Pillai, N. G. 1372.
 Pillai, N. K. 407.
Pillai, P. K. M. 1285.
 Pillai, R. S. 1468.
 Pillai, S. K. 1373, 1374, 1375.
 Pillai, S. P. 465.
 Pillai, S. V. 728.
 Pilo, B. 1640, 1641, 1642, 1643.
Pimento, R. 990.
 Pirta, R. S. 1917.
Pittie, A. 1584.
Poddar, S. C. 1216.
Ponnuchamy, R. 1078.
Poonia, F. S. 1138.
 Poorey, B. K. 1644.
Prabha, C. 407.
Prabhoo, N. R. 197, 496.
Prabhu, P. V. 265, 269.
 Pradhan, M. S. 1918, 1919.
 Prakash, A. 466, 795, 796, 1090.
Prakash, A. 1852.
Prakash, A. O. 1875.
Prakash, H. S. 907.
 Prakash, I. 1920.
Prakash, I. 1624, 1705, 1853, 1854, 1877.
Prakash, K. 1639.
Prakash, M. M. 1644.
 Prakash, M. M. 1376.
Prakash, O. 378.
 Prakash, R. 915.
Prakash, V. 1438.
Pramanik, A. K. 1581.
 Pramoda, S. 1469.
 Prasad, A. K. 63.
Prasad, B. 1000, 1543, 1544.
Prasad, B. N. 1682.
 Prasad, B. N. 1645.
Prasad, D. 222.
Prasad, G. 488, 1958.
 Prasad, J. 634.

- Prasad, J. S. 209.
 Prasad, K. S. 275.
 Prasad, M. 435, 503.
Prasad, M. 504, 1254.
Prasad, M. N. 264.
Prasad, M. R. N. 1852.
 Prasad, O. 533, 1921.
 Prasad, R. 1377, 1378.
Prasad, R. 1347.
 Prasad, R. R. 1379, 1380.
 Prasad, S. 712a.
 Prasad, S. K. 636.
Prasad, S. K. 242.
 Prasad, S. N. 916.
Prasad, S. S. 1142, 1143.
Prasad, T. 1986.
 Prasada Rao, D. G. V. 29, 276, 408.
Prasad Rao, U. 522.
Prasad Rao, V. L. V. 471, 472.
 Prasad Reddy, N. A. V. 1381.
 Prem Kishore, 1646, 1647.
Prem Kishore, 1573.
Punia, D. 1922.
 Punia, R. K. 1922.
Purbey, L. N. 1754.
Puri, M. 163.
Purohit, G. R. 1873.
Purohit, K. G. 1961.
 Purushotham, K. R. 362, 1923.
Purushotham, K. R. 417, 1771.
 Puttannaiah, G. B. 1924.
 Puttaswamy, 363, 364.

 Quraishi, M. A. 210.
 Qayyum, M. A. 1382.

 Radhakrishnan, C. K. 409.
 Radhakrishnan, S. 410.
 Radhke, S. G. 917.
Raghavan, S. L. 284, 1397.
Raghunath, H. R. 321.
 Raghunath, T. A. V. S. 797, 1213.
Raghunathan, M. B. 413.
Raghupati, M. 362, 1923.
 Raheja, K. L. 1925.
 Rahman, A. 1648.
 Rahaman, H. 30.
Rahman, M. F. 373, 1284.
 Rahman, M. M. 1926.
 Rahmani, A. R. 1649.
Rahmani, A. R. 1410.
 Rai, A. V. 1927.
Rai, A. V. 1811.
Rai, K. M. 1023.
Rai, R. 1382.
 Rai, R. S. 1928.
Rai, S. 595.
 Rai, U. C. 1929.
Raikar, R. K. 2016, 2017.
 Raina, V. K. 64.
Raizada, M. 1570, 1573, 1575.
 Raizada, M. N. 1383.
Raizada, M. N. 1312, 1383, 1384, 1385, 1386,
 1405.
Raizada, R. B. 1785.
Raizada, S. 1312, 1313, 1385.
 Raizada, S. B. 1387.
Raizaday, D. N. 561.
 Raj, D. 637.
 Raj, S. 366.
Raj, T. 1984.
 Rajagopal, A. S. 277.

- Patil, P. J. 273, 274.
 Patil, P. T. 1913.
 Patil, S. B. 1914, 1915.
 Patil, S. D. 1639.
 Patil, S. G. 28, 406.
Patil, S. G. 14.
 Patil, S. M. 793.
Patil, V. K. 1844.
Patanayak, J. G. 71.
 Patra, A. K. 1369.
Patra, A. K. 26.
Patra, F. C. 1862.
Pattanayak, S. 64.
Patwardhan, S. V. 299.
 Paul, M. D. 464, 631, 1916.
 Pawar, A. D. 1086, 1087.
Pawar, A. D. 1069, 1070.
Pawar, D. B. 141.
Pawar, M. B. 840.
 Pawar, C. S. 1088.
 Pawar, V. M. 1089.
 Peer Mohammad, M. 1370, 1371.
Perigreen, P. A. 291.
 Phadke, K. G. 632.
Phadke, K. G. 636.
 Phokela, A. 633.
Phukon, P. N. 142, 208.
 Pillai, G. B. 1209, 1210, 1211, 1212.
Pillai, K. G. M. 1520.
Pillai, K. S. 621, 630.
 Pillai, M. D. 794.
Pillai, M. K. K. 849.
 Pillai, N. G. 1372.
 Pillai, N. K. 407.
Pillai, P. K. M. 1285.
 Pillai, R. S. 1468.
 Pillai, S. K. 1373, 1374, 1375.
 Pillai, S. P. 465.
 Pillai, S. V. 728.
 Pilo, B. 1640, 1641, 1642, 1643.
Pimento, R. 990.
 Pirta, R. S. 1917.
Pittie, A. 1584.
Poddar, S. C. 1216.
Ponnuchamy, R. 1078.
Poonia, F. S. 1138.
 Poorey, B. K. 1644.
Prabha, C. 407.
Prabhoo, N. R. 197, 496.
Prabhu, P. V. 265, 269.
 Pradhan, M. S. 1918, 1919.
 Prakash, A. 466, 795, 796, 1090.
Prakash, A. 1852.
Prakash, A. O. 1875.
Prakash, H. S. 907.
 Prakash, I. 1920.
Prakash, I. 1624, 1705, 1853, 1854, 1877.
Prakash, K. 1639.
Prakash, M. M. 1644.
 Prakash, M. M. 1376.
Prakash, O. 378.
 Prakash, R. 915.
Prakash, V. 1438.
Pramanik, A. K. 1581.
 Pramoda, S. 1469.
 Prasad, A. K. 63.
Prasad, B. 1000, 1543, 1544.
Prasad, B. N. 1682.
 Prasad, B. N. 1645.
Prasad, D. 222.
Prasad, G. 488, 1958.
 Prasad, J. 634.

- Prasad, J. S. 209.
 Prasad, K. S. 275.
 Prasad, M. 435, 503.
Prasad, M. 504, 1254.
Prasad, M. N. 264.
Prasad, M. R. N. 1852.
 Prasad, O. 533, 1921.
 Prasad, R. 1377, 1378.
Prasad, R. 1347.
 Prasad, R. R. 1379, 1380.
 Prasad, S. 712a.
 Prasad, S. K. 636.
Prasad, S. K. 242.
 Prasad, S. N. 916.
Prasad, S. S. 1142, 1143.
Prasad, T. 1986.
 Prasada Rao, D. G. V. 29, 276, 408.
Prasad Rao, U. 522.
Prasad Rao, V. L. V. 471, 472.
 Prasad Reddy, N. A. V. 1381.
 Prem Kishore, 1646, 1647.
Prem Kishore, 1573.
Punia, D. 1922.
 Punia, R. K. 1922.
Purbey, L. N. 1754.
Puri, M. 163.
Purohit, G. R. 1873.
Purohit, K. G. 1961.
 Purushotham, K. R. 362, 1923.
Purushotham, K. R. 417, 1771.
 Puttannaiah, G. B. 1924.
 Puttaswamy, 363, 364.
- Quraishi, M. A. 210.
 Qayyum, M. A. 1382.
- Radhakrishnan, C. K. 409.
 Radhakrishnan, S. 410.
 Radhke, S. G. 917.
Raghavan, S. L. 284, 1397.
Raghunath, H. R. 321.
 Raghunath, T. A. V. S. 797, 1213.
Raghunathan, M. B. 413.
Raghupati, M. 362, 1923.
 Raheja, K. L. 1925.
 Rahman, A. 1648.
 Rahaman, H. 30.
Rahman, M. F. 373, 1284.
 Rahman, M. M. 1926.
 Rahmani, A. R. 1649.
Rahmani, A. R. 1410.
 Rai, A. V. 1927.
Rai, A. V. 1811.
Rai, K. M. 1023.
Rai, R. 1382.
 Rai, R. S. 1928.
Rai, S. 595.
 Rai, U. C. 1929.
Raikar, R. K. 2016, 2017.
 Raina, V. K. 64.
Raizada, M. 1570, 1573, 1575.
 Raizada, M. N. 1383.
Raizada, M. N. 1312, 1383, 1384, 1385, 1386, 1405.
Raizada, R. B. 1785.
Raizada, S. 1312, 1313, 1385.
 Raizada, S. B. 1387.
Raizaday, D. N. 561.
 Raj, D. 637.
 Raj, S. 366.
Raj, T. 1984.
 Rajagopal, A. S. 277.

- Rajagopal, D. 1092.
 Rajalakshmi Bhanu, R. C. 278.
 Rajamani, S. 918.
 Rajamma, P. 779, 798.
Rajamma, P. 467.
 Rajan, K. V. M. 411.
 Rajan 211.
 Rajapakse, R. H. S. 468.
 Rajashekhariah, S. 1093.
Rajasekarasetty, M. R. 919.
 Rajashekharagouda, R. 1094.
Rajashekharagouda, R. 253.
 Rajendra, W. 1470.
Rajendran, B. 1630, 1686.
 Rajendran, B. 713.
 Rajendran, R. 469.
 Rajendran, S. 799.
 Rajeswari, G. 412.
 Rajput, S. 1517.
 Raju, A. K. 638.
Raju, A. S. 1669.
 Raju, K. 639.
Rajurkar, B. S. 454, 898, 950, 951.
Rajya, B. S. 1999.
 Rajyalakshmi, I. 212.
Rajyana, R. 436.
Rajyana, R. 436.
 Ram, C. 800.
 Ram, R. 504.
Ram, S. 762.
 Ramachandran, A. V. 1518, 1519.
Ramachandran, A. V. 1479, 1523, 1531, 1532.
 Ramachandran, K. G. 1388.
Ramakrishna, G. V. 95, 96.
 Ramakrishna, G. V. 290.
Ramakrishnan, C. V. 1949.
Ramakrishnan, N. 637, 974, 1004.
Ramakrishnan, S. 1936.
 Ramakrishnan, U. 640.
 Ramalingam, K. 413, 1389.
Ramalingam, K. 102, 1389.
Ramalingam, N. 1032.
Ramamohan Rao, T. 381.
Ramamurthi, R. 287, 437, 1771, 1923.
 Ramamurthy, V. V. 801.
 Ramamurthi, R. 414, 415, 416, 417, 418.
 Raman, K. 1390.
Ramana, K. V. 196.
 Raman, K. V. A. 419.
Raman, M. F. 1397.
 Ramanaiah, G. V. 279, 280.
Ramana Rao, K. V. 1352.
Ramana Rao, M. V. 416
Ramanathan, M. B. 6.
Rama Rao, K. V. 1783, 1784.
 Rama Rao, K. V. 1391.
Rama Sarma, D. V. 385.
Ramdoss, K. 1338.
 Ramesh, S. R. 919.
Ramzan, M. 654.
 Rana, B. D. 1930, 1931, 1932.
Rana, B. D. 1855.
Rana, B. S. 374.
 Rana, K. S. 1392.
Rana, S. 559.
 Rana, S. V. S. 1933.
 Ranade, D. R. 920.
 Rangachar, T. R. S. 31.
 Ranganathan, G. P. 1934.
 Ranganathan, T. K. 1250.
 Rangnekar, P. V. 420, 1560.
Rani, S. 1445, 1446.

- Ranjekar, P. K.* 1880.
Rao, A. M. K. M. 1935.
Rao, A. M. K. M. 1996.
Rao, A. P. 802, 921.
Rao, A. P. 558.
Rao, A. R. 2014.
Rao, A. S. 901.
Rao, A. V. 1936.
Rao, B. H. K. 641, 797, 922, 967, 1192, 1555, 1916.
Rao, B. H. K. M. 464, 682.
Rao, B. K. 297, 1951.
Rao, B. R. 1937.
Rao, B. R. 1782.
Rao, C. S. 639.
Rao, D. G. 422.
Rao, D. G. V. P. 283.
Rao, D. K. 29.
Rao, D. S. 303.
Rao, D. S. K. 1393.
Rao, E. H. 32.
Rao, G. M. 1241.
Rao, G. M. 1214.
Rao, G. P. S. 1394.
Rao, G. S. 421.
Rao, G. V. R. 1215.
Rao, I. S. 70.
Rao, J. N. Q. 417.
Rao, J. R. 1991.
Rao, J. V. 166.
Rao, K. H. 89, 103, 278, 282, 701, 2026.
Rao, K. J. C. M. 248.
Rao, K. K. 412.
Rao, K. N. 1095.
Rao, K. N. P. 227, 228, 1761, 1823, 1824, 2018.
Rao, K. S. 248, 1779, 1938, 1939.
Rao, K. S. 1395.
Rao, K. S. P. 1396.
Rao, K. U. R. 1396.
Rao, K. V. S. 1938, 1939.
Rao, M. A. 1555, 1914, 1915.
Rao, M. G. 281, 282.
Rao, M. K. 1940.
Rao, N. G. P. 374.
Rao, N. G. S. 284, 1397.
Rao, N. H. P. 628.
Rao, N. V. 470, 471, 472.
Rao, N. V. 729.
Rao, P. A. 638.
Rao, P. K. 682, 967, 1192.
Rao, P. N. 29, 214.
Rao, P. R. 65.
Rao, P. R. P. 1650.
Rao, P. S. 15, 1555.
Rao, R. K. 115, 1520.
Rao, S. B. 66, 1941.
Rao, S. M. 709.
Rao, S. V. 641.
Rao, T. B. 66, 1941.
Rao, T. K. R. 714.
Rao, V. L. V. P. 729, 922.
Rao, V. N. 922, 923.
Rao, V. V. B. 1651.
Rao, Y. P. 283.
Rao, Y. P. 408.
Rao, Y. S. 172, 173, 185, 186, 209.
Rasheed, U. 1398.
Rashid, A. 213.
Rastogi, K. B. 690, 691, 692, 1921.
Rathi, S. S. 2032.
Rathod, R. K. 936.
Rathor, A. C. 365.

- Rathore, B. S. 1942.
Rathore, N. S. 568.
Rathore, V. S. 792, 1041.
 Rathore, V. S. 642, 643, 644.
Rathore, Y. S. 526, 1003.
 Ratnasooriya, W. D. 1943.
 Rauf, A. 534.
 Ravindran, B. 1944.
Ravindranathan, V. 254.
Rawal, D. C. 835.
Rawat, R. R. 656, 745, 914, 1158.
Ray, A. K. 1282, 1286, 1348, 1945.
 Ray, N. R. 1945.
 Ray, R. 1471.
Raychaudhury, D. 590, 1216, 1240.
Raychaudhuri, D. N. 605, 606.
 Raychaudhuri, D. N. 1216.
 Raza, H. 1946.
Razdan, M. N. 1791, 1972.
Reddanna, P. 1270, 1464.
 Reddiah, K. 1399.
Reddy, A. A. 360.
 Reddy, A. R. 924.
Reddy, A. S. 651, 970.
 Reddy, B. S. 1947.
Reddy, C. B. S. 858.
Reddy, D. C. 362.
 Reddy, G. A. 1948.
 Reddy, G. R. 1472.
 Reddy, G. S. 558.
Reddy, G. S. 906, 907.
Reddy, G. V. 1270.
Reddy, H. R. 608.
Reddy, K. V. S. 1152.
 Reddy, M. V. 473.
Reddy, P. P. 229.
 Reddy, P. S. 729.
Reddy, P. S. 417, 471, 922, 923.
Reddy, P. S. R. 729.
Reddy, R. D. 417.
Reddy, S. R. 419.
Reddy, T. G. 359.
 Reddy, T. S. 1949.
Reddy, Y. 1269.
 Reddy, Y. N. 214.
Reddy, Y. S. 1262.
Regunathan, M. B. 1320.
 Regupathy, A. 645.
Remadevi, O. K. 777.
 Renapurkar, D. M. 1950.
 Revathy, D. 1951.
 Rishi, K. K. 1400.
 Rishi, N. D. 365.
Rizvi, R. 1813.
Rizvi, S. 1221.
Rizvi, S. M. A. 659.
 Roberts, J. 33.
 Roonwal, M. L. 34, 566, 567, 568, 803, 1096, 1952.
 Rose, H. S. 1097, 1098, 1099, 1100.
 Rautary, B. N. 215.
Roy, A. K. 721.
Roy, B. 1755.
Roy, B. R. 5.
 Roy, C. S. 1217.
 Roy, J. K. 925.
Roy, P. 868, 908, 909.
 Roy, P. 804, 926.
Roy, R. G. 64.
 Roy, S. 535, 1101.
Roy, S. 1769.
 Roy, S. K. 35.

- Roy, S. P. 498.
Roychaudhury, D. N. 578, 579.
Rustagi, K. P. 997.
Razdan, R. K. 848.
- Sabhlok, V. P. 1953, 1954.
 Sabnis, J. H. 1956.
 Sachan, A. S. 474.
Sachan, G. C. 526.
 Sachan, G. C. 475, 476, 477, 1125.
 Sachan, J. N. 478.
Sachan, J. N. 474.
 Sadiq, M. M. 1653.
 Sadana, G. L. 367.
Sagar, P. 63.
Saha, B. C. 1625.
 Saha, M. 216.
Saha, N. 458.
Saha, N. K. 198.
 Saha, S. K. 646.
 Saha S. S. 1957.
Saha, S. S. 22.
 Sahai, B. 1654.
 Sahai, B. N. 1958.
Sahai, B. N. 54, 376.
 Sahai, R. 1655, 1959.
 Sahai, Y. N. 536.
Sahai, Y. N. 681.
 Sahay, P. N. 1960.
Sahi, D. 1508.
Sahi, D. N. 1865.
Sahasrabudhe, V. K. 218.
Sahi, K. 1981.
Sahni, V. M. 987.
Sahota, B. S. 1438.
 Sahu, C. 1656.
- Sahu, C. R. 1657.
Saidapur, S. K. 1456, 1459, 1469.
Sain, M. 522, 1166.
Saini, A. S. 1973.
Saini, D. K. 1100.
 Saini, J. 1961.
 Saini, M. S. 1218.
Saini, R. K. 1029, 1030, 1075.
Saini, R. S. 1688.
 Saini, S. S. 36, 1102.
 Sajjan, S. S. 647.
Sajjan, S. S. 650, 1121.
 Sakhuja, P. K. 217.
 Saksena, D. N. 1401.
 Saleh, M. A. 126.
Salunkhe, G. N. 877.
 Salunkhe, G. N. 648, 927.
 Salwi, D. M. 1521.
 Samal, P. 537.
 Samant, J. S. 1402.
 Samathanam, G. J. 219, 220.
 Sambaiah, K. 1962, 1963.
Samuel, C. T. 409.
 Samui, T. N. 1103.
 Sandhu, G. S. 928.
Sandhu, G. S. 325.
 Sandhu, P. S. 1658, 1659.
 Sandhu, R. 929.
Sandhu, S. S. 1118.
Sangvikar, P. P. 424.
 Sanjeeva Raj, P. J. 304.
Sankaran, T. 879, 1205.
 Sanoria, G. 809.
 Santhaiah, N. 1660.
 Santhakumari, V. 285.
Santhalakshmi, G. 698.

- Santharam, G. 1104.
Sanwal, K. C. 208.
 Sanyal, A. K. 368, 369, 370, 371.
Sanyal, A. K. 381, 451, 1737, 1802.
Sapra, G. R. 55.
Saralaya, K. V. 1329, 1330.
Saramma, P. U. 1208.
 Saraswat, G. G. 1219.
Saraswathi, M. J. 1984.
 Sareen, M. L. 305, 306, 372, 436, 930, 1964.
Sareen, M. L. 1259.
Sareen, N. 1969.
 Sarin, K. 810, 1965.
Sarin, K. 1967.
 Sarkar, N. K. 67.
Sarkar, P. K. 1863.
Sarkar, S. 869.
 Sarkar, S. K. 37.
 Sarkar, S. U. 1522.
 Sarma, A. L. N. 422.
Sarma, D. V. R. 303.
Sarma, Y. R. B. 618.
 Sarojini, R. 423, 424.
Sarojini, R. 396.
Saroj Rani, 1279.
 Sarup, P. 1105.
Sarup, P. 752, 753, 1011, 1012, 1013, 1115,
 116, 1229.
 Sarwar, H. A. K. 1661.
Sasira Babu, K. 383.
 Sasmal, N. K. 68, 245.
 Sastry, K. V. 1403.
 Sastry, N. S. R. 1966.
Satapathy, J. M. 731, 807.
Satheesan, S. M. 991, 992, 993.
 Sati, V. B. 218.
 Sathyanarayana, M. C. 94.
 Satija, R. C. 559.
Satpathy, J. M. 806, 807, 808.
 Satyam, P. 437.
Satyanarayana, M. N. 1962.
 Satya Vir. 811.
 Saxena, A. 221.
 Saxena, A. K. 1967.
Saxena, A. K. 1433, 1662, 1965.
Saxena, A. S. 1401.
Saxena, D. M. 735.
Saxena, H. P. 633, 843, 959, 960.
Saxena, I. D. 1779.
 Saxena, J. K. 1968.
Saxena, M. 1446.
Saxena, M. M. 307.
Saxena, N. 69.
 Saxena, P. 425.
Saxena, P. N. 560.
 Saxena, R. C. 649, 1969.
Saxena, R. C. 845.
Saxena, R. N. 1756.
Saxena, S. C. 1766.
 Saxena, S. C. 538, 560, 812, 813, 814, 931.
 Saxena, S. K. 1404, 2028.
Saxena, S. K. 231.
Saxena, V. B. 2031.
Saxena, V. C. 1196.
 Saxena, V. K. 1405.
 Saxena, V. L. 1162.
 Saxena, Y. 561, 1970, 1971.
Sehgal, J. K. 1256, 1257.
Sehgal, S. 58, 62.
Sehgal, S. P. 167.
Sehgal, S. S. 988.
 Sehgal, S. S. 1106.

- Sehgal, V. K.* 1162, 1163.
Sehgal, V. K. 479.
Sekhon, S. S. 647.
Sekhon, S. S. 650.
Selvasekaran, E. 234.
Selvanayagam, M. 714.
Selvanayagam, P. F. L. 1872.
Sen, A. B. 1842.
Sen, N. S. 688.
Sen, P. 426.
Sen, S. 730, 1406.
Sen, T. K. 1407, 1408.
Senanayake, F. R. 20.
Senapati, B. 731, 806, 807, 808.
Sengupta, B. P. 1972.
Sengupta, C. K. 726.
Sengupta, J. 1751.
Sengupta, P. 1409.
Sengupta, T. 445, 743.
Sen-Sarma, P. K. 569, 1107.
Sen-Sarma, P. K. 564, 1020.
Seshadri, S. J. 1924.
Seth, R. K. 1973.
Seth, R. N. 1431.
Sethi, C. L. 174, 175, 222.
Sethi, G. R. 599.
Sethna, N. 1549.
Sewak, R. 815.
Shafee, S. A. 1220, 1221.
Shafee, S. A. 1193, 1194, 1195.
Shah, A. H. 361, 670, 1815.
Shah, F. A. 1222.
Shah, G. M. 1974.
Shah, H. L. 84.
Shah, H. M. 203.
Shah, N. K. 480, 1223.
Shah, P. 1292.
Shah, R. V. 1523.
Shah, R. V. 1479, 1501, 1505, 1518, 1519,
 1531, 1532.
Shah, T. A. 1222.
Shahab, M. M. 1410.
Shahi, S. P. 38, 1663, 1975.
Shakuntala, K. 419.
Shammi, Q. J. 1382.
Shanbhag, A. B. 1411.
Shandilya, S. 1415, 1416.
Shankar, K. M. 39.
Shankar, S. 457.
Sharan, R. K. 836.
Sharan, U. 1484.
Sharda, D. P. 1976, 1977, 1978.
Sharda, D. P. 1976, 1977, 1978.
Sharma, A. 336, 810.
Sharma, A. K. 607, 1796.
Sharma, C. S. 1455.
Sharma, D. C. 1979.
Sharma, D. D. 2008.
Sharma, D. D. 373.
Sharma, D. N. 1980.
Sharma, D. N. 1849, 1850.
Sharma, D. R. 1008.
Sharma, G. K. 1108.
Sharma, G. K. S. 651.
Sharma, G. P. 1981.
Sharma, H. C. 1109, 1110.
Sharma, I. K. 40, 1224, 1225, 1664, 1665, 1982.
Sharma, J. P. 652.
Sharma, K. P. 1412.
Sharma, M. B. 1666.
Sharma, N. K. 224, 225, 226.
Sharma, N. 299.

- Sharma, N. K.* 191.
Sharma, N. N. 59.
Sharma, O. P. 1243.
Sharma, O. P. 1226.
Sharma, R. 1983.
Sharma, R. C. 1413, 1414, 1524, 1525.
Sharma, R. K. 1415, 1416, 1984.
Sharma, R. K. 82, 805, 1553, 1970, 1971.
Sharma, R. L. 146.
Sharma, S. 1418.
Sharma, S. 427, 1416.
Sharma, S. D. 223.
Sharma, S. K. 427, 481, 932, 1111, 1227, 1985, 1986.
Sharma, S. K. 217, 224, 998, 1199, 1339, 1403.
Sharma, S. N. 109.
Sharma, S. P. 816, 933.
Sharma, S. 8. 934.
Sharma, S. S. 825.
Sharma, T. 1324, 1325.
Sharma, U, P. 498.
Sharma, V. 1228, 1987.
Sharma, V. K. 482, 483, 653, 1229, 1417.
Sharma, V. K. 769.
Sharma, V. P. 935.
Sharma, V. P. 848, 955.
Sharma, V. R. 1112.
Shaukat, S. S. 674.
Sheikher, C. 1988.
Shekar, P. B. 1786, 1846.
Shelar, D. G. 1230.
Sheth, A. R. 2016, 2017.
Shinde, Y. M. 442.
Shirole, S. M. 936.
Shirole, S. M. 904, 905.
Shishodia, M. S. 521, 527.
Shishodia, M. S. 543.
Shivanarayana, N. 1667, 1668, 1669.
Shivayogeshwara, B. 817.
Short, J. R. T. 1231.
Shrestha, P. K. 819.
Shrestha, T. K. 1419, 1420.
Shrestha, V. C. 961.
Shri Ram, 2032.
Shrivastava, R. K. 820.
Shujauddin, 1232, 1233, 1234.
Shukla, A. K. 227, 228.
Shukla, G. S. 428, 505, 669, 821, 822, 937.
Shukla, K. M. 947.
Shukla, M. I. 1989.
Shukla, R. M. 1113, 1114.
Shukla, S. P. 873.
Shyamasundari, K. 65, 80, 89, 278, 282, 412, 701.
Sial, M. B. 1708.
Siddiqui, J. I. 715.
Siddiqui, K. H. 1084, 1105, 1575.
Siddiqui, K. H. 1115, 1116.
Sidhan, V. 1990.
Sidhu, A. 946.
Sidhu, A. S. 332, 627, 1117, 1122, 1123.
Sidhu, C. S. 783.
Sidhu, D. S. 1235.
Sidhu, H. S. 581.
Sidhu, N. S. 1730.
Sikdar, A. 1991.
Simha, S. S. 1398.
Simha, S. S. 95, 96.
Simlot, M. M. 1979.
Simwat, G. S. 484, 823, 1117.
Singhal, R. N. 312.
Singal, S. K. 693, 694, 695, 696, 697.

- Singal, P. K.* 1829.
Singh, A. 1830, 1831, 1992.
Singh, A. G. 1458.
Singh, A. K. 571, 748.
Singh, A. K. 1670, 1671, 1992.
Singh, A. N. 1993.
Singh, B. 1236, 1994.
Singh, B. 622, 623, 624, 658, 754, 1135, 1218, 1238, 1239.
Singh, B. K. 1910.
Singh, B. P. 1197.
Singh, B. U. 374, 938.
Singh, C. B. 1995.
Singh, C. D. 1996.
Singh, C. P. 1384, 1386.
Singh, D. 592, 1119 1131.
Singh, D. 654, 824.
Singh, D. B. 229.
Singh, D. F. 28.
Singh, L. A. K. 1495, 1496, 1520.
Singh, D. K. 286.
Singh, D. P. 825.
Singh, D. R. 717.
Singh, D. R. 14, 689, 712a.
Singh, G. 485, 486, 487, 1118, 1119, 1120, 1672.
Singh, G. 459, 570, 1019, 1040.
Singh, H. 614, 615, 962.
Singh, H. B. 1673.
Singh, H. R. 1414, 1427.
Singh, H. R. 1421, 1422, 1423.
Singh, H. S. 77.
Singh, H. V. 382.
Singh, I. 217.
Singh, J. 655, 826, 1121, 1122, 1123.
Singh, J. 986, 1400.
Singh, J. M. 1674.
Singh, J. P. 375.
Singh, K. 1473.
Singh, K. 213.
Singh, K. M. 1124.
Singh, K. N. 1125, 1997.
Singh, K. P. 1517.
Singh, K. P. 230, 1424.
Singh, K. S. 1998.
Singh, L. 1796.
Singh, M. 1109, 1917, 2020.
Singh, M. P. 827, 939, 1126.
Singh, N. 1999.
Singh, N. 1473.
Singh, N. N. 1425.
Singh, O. N. 924.
Singh, O. P. 539, 544, 656, 716, 828, 940, 941, 942, 1127, 1128, 1129.
Singh, O. P. 453, 523, 745, 1110, 1666.
Singh, P. 488, 943.
Singh, P. 1976, 1977.
Singh, R. 657, 658, 718, 1237, 1526.
Singh, R. 620, 834, 1319, 2002, 2032.
Singh, R. A. 659.
Singh, R. A. 1553.
Singh, R. C. 1997.
Singh, R. K. 660.
Singh, R. N. 937.
Singh, R. N. 660.
Singh, R. P. 231, 1634.
Singh, R. V. 232.
Singh, S. 489, 2000.
Singh, S. 1672, 2000.
Singh, S. B. 571.
Singh, S. K. 2001.
Singh, S. P. 1130, 1131, 1426, 1675, 2002.
Singh, T. 829, 830, 831, 1132, 1133, 1238, 1239.

- Singh, T.* 1133, 1218, 1345.
Singh, U. C. 823.
Singh, U. V. 976.
Singh, V. B. 41.
Singh, V. P. 2003.
Singh, V. S. 661.
Singh, V. S. 1576.
Singh, W. 1427.
Singh, Y. 1980.
Singh, Y. P. 1134, 1135, 2004, 2005.
Singh Sharma, J. 1723.
Singhal, A. 299.
Singhal, R. N. 540.
Singla, S. R. 782.
Sinha, A. K. 1908.
Sinha, B. N. 54.
Sinha, K. M. 541, 542.
Sinha, K. M. 518.
Sinha, M. 557.
Sinha, M. K. 1879.
Sinha, N. 83.
Sinha, P. K. 1734.
Sinha, C. K. 1497, 1773.
Sinha, S. P. 832, 833.
Sinha, S. P. 1254.
Sinha S. R. P. 1958.
Sinha, S. R. P. 376.
Sinha, T. B. 1237.
Sinha, T. B. 834.
Sinha, T. K. 607.
Sircar, A. K. 426.
Sivagami, M. 352.
Sivaiah, K. 2006.
Sivakami, S. 1428.
Sivakumar, C. V. 233, 234.
Sivaprakasam, T. E. 429.
Siraraman, S. 377.
Sobti, R. C. 1981.
Sohi, A, S. 668.
Som, R. C. 1341.
Som, R. N. 1751.
Somasundaram, P. 1136.
Somvanshi, V, S. 1429.
Somavanshi, V. S. 1374, 1375.
Sonawane, V. D. 1676.
Soni, B. K. 1932.
Soni, G. R. 235.
Soni, M. G. 2007.
Soni, N. 260.
Soni, V. K. 2008.
Sood, M. L. 236.
Sood, M. L. 1764, 1765.
Sood, N. K. 944, 945, 946.
Sosammr, V. K. 181.
Sood, S. 306, 784.
Soota, T. D. 71, 246, 307.
Soundararajan, R. 270.
Sreenivasan, M. A. 1742.
Sreeramamurthy, K. B. 254.
Sridevi, K. 199.
Sridhara, R. 2009.
Sridhara, S. 1677, 2010, 2911.
Srihari, K. 1805, 2009.
Sreeramuluchetty, C. 1451.
Srikanth, N. S. 287.
Srinivas, B. 145.
Srinivasan, T. E. 522.
Srinivasarangan, S. 1430.
Srivastava, A. D. 1137, 1138.
Srivastava, A. K. 723, 748, 1425.
Srivastava, A. K. 110.
Srivastava, A. S. 778, 1113, 1114.

- Srivastava, A. S. 2012.
 Srivastava, C. B. 97.
 Srivastava, C. N. 545.
Srivastava, D. K. 1432.
 Srivastava, D. K. 1431.
 Srivastava, G. K. 548, 549, 550, 551, 552.
Srivastava, H. D. 92.
 Srivastava, I. K. 69.
Srivastava, J. L. 457, 460.
Srivastava, K. D. 1675.
 Srivastava, K. P. 1139.
Srivastava, K. P. 706, 1049, 1050, 1051, 1052,
 1573, 1574, 1577.
 Srivastava, P. K. 835.
Srivastava, P. K. 1928.
Srivastava, R. C. 1145.
Srivastava, R. K. 1820.
 Srivastava, R. P. 662, 1140.
 Srivastava, S. 1141.
 Srivastava, S. K. 836.
 Srivastava, S. P. 490.
 Srivastava, U. S. 947, 1142, 1143, 1144, 1145.
Srivastava, V. D. 504.
Srivastava, V. K. 533.
Srivastava, V. M. L. 1842.
 Srivastava, V. M. S. 1432, 1433.
Srivastava, Y. N. 1567.
 Srivastava, Y. P. 1474.
 Stanley, 42.
 Stary, P. 1240.
 Steinmann, Henrik, 553.
 Stephen, D. 837.
Stephen, J. 1294, 1295.
 Stroyan, H. L. G. 663.
Subbaiah, G. N. 1342.
Subbaiah, K. S. 1884.
Subbaiah, M. B. 416, 417.
Subba Rao, C. 923, 1215.
 Subba Rao, M. V. 1527.
 Subba Rao, N. V. 289.
Subba Rao, N. V. 250, 261.
 Subba Rao, R. 43.
Subba Rao, S. K. 955.
Subbashini, K. 383.
 Subbaratnam, G. V. 491.
Subrahmanyam, D. 58.
 Subramanian, K. B. 44.
Subramaniam, T. 387.
Subramaniam, T. R. 645.
Subramanyam, M. V. V. 1677.
Subramanyam, S. 1693.
 Sudhakar, T. R. 838, 839.
Sugai, E. 1001.
 Sugathan, R. 1678.
 Sukhani, T. R. 948, 949, 1679.
Sukhani, T. R. 1054, 1574.
Sukhija, H. S. 737, 986.
 Sukumaran, K. K. 430.
 Sultan, M. S. 237, 238.
 Sultan, S. 1434.
 Sundar, G. R. 45.
Sundarababu, R. 1626.
 Sundaram, M. M. 664.
Sundaresan, D. 1940.
 Sunquist, M. E. 1528, 2013.
 Supekar, P. G. 1680.
Sur, R. 252.
Surendran, P. K. 291.
 Surendran, P. K. 1435, 1436.
 Suresh, C. K. 239.
Suresh, T. P. 31.
 Suryanarayana, M. C. 1241.

- Suryanarayana, M. C.* 1214, 1230.
Suryawanshi, S. A. 1529, 1530.
Sutrave, P. 2014.
Swain, V. 981.
Swami, K. S. 1451, 1467, 1893.
Swaminathan M. S. 46.
Swaminathan, S. 1242.
Swamy, M. S. 1531, 1532.
Swarup, G. 211.
Swamy, M. S. 1518, 1523.
- Tagi, B.* 134.
Taher, S. A. 1681.
Tak, P. C. 1858.
Talati, G. M. 667.
Talesara, C. L. 1861.
Taley, Y. M. 950, 951.
Taley, Y. M. 898.
Taluja, J. S. 2015.
Talukdar, S. K. 1533, 1534.
Talvelkar, B. A. 2016, 2017.
Talwar, N. 506.
Talwar, P. K. 1449.
Talwar, P. K. 1437.
Tandon, J. P. 480.
Tandon, K. K. 1438.
Tandon, K. K. 306, 1322.
Tandon, P. L. 662, 1140.
Tandon, P. L. 665.
Tandon, S. K. 521.
Tandon, S. N. 1895.
Tandon, V. 98, 98a.
Tandon, V. L. 2021, 2022.
Taneja, S. K. 559.
Teneja, S. L. 1120.
Taneja, S. L. 666, 1146.
- Taneja, V. K.* 1741.
Tayade, D. S. 1147.
Tayyaba, K. 1813.
Tehsin, R. H. 47.
Teli, V. S. 840.
Teotia, T. P. S. 646, 1124.
Teutscher, F. 1307.
Tewari, R. K. 378.
Tewari, R. R. 947.
Tewary, P. D. 1645, 1694.
Tewary, P. D. 1682.
Thakar, V. M. 667.
Thakare, K. R. 951.
Thakore, K. M. 1752.
Thakore, M. T. 1752.
Thakur, A. K. 763, 1226.
Thakur, A. K. 1243, 1244.
Thakur, J. N. 952.
Thakur, M. L. 572.
Thakur, R. K. 1245.
Thakur, R. K. 503, 574.
Thakur, R. S. 1976.
Thakur, S. S. 1951.
Thangamani, A. 1683.
Thangaraj, T. 1078.
Thangavelu, K. 719, 1148.
Thangavelu, S. 1149.
Thankamma, R. 1357.
Thapa, C. D. 225, 226.
Thapliyal, J. P. 1684.
Thapar, V. K. 668.
Thatte, V. R. 1777.
Thimmaiah, G. 31.
Thimmaiah, G. 1150.
Thippeswamy, C. 433, 1150.
Thirumurthi, S. 1685, 1686.

- Thobbi, V. V.* 938.
Thomas, C. K. 1835.
Thomas, J. 1151.
Thomas, J. 492.
Thomas, M. J. 1151.
Thomas, P. A. 72, 73.
Thombre, M. V. 1068, 1085.
Thontadarya, T. S. 1152.
Thontadarya, T. S. 449, 462, 463, 582, 585,
 975, 1018, 1048.
Tikader, B. K. 379, 380.
Tilak, R. 1439, 1440.
Tiruvengadam, R. 1535.
Tiwari, S. K. 93.
Tiwari, S. P. 2018.
Tiwari, S. P. 1761, 1824.
Tomar, O. S. 1825.
Tomar, V. P. S. 1997.
Toor, H. S. 1687.
Toor, H. S. 1590, 1659.
Totay, N. C. 571.
Tripathi, A. 1326, 1327.
Tripathi, A. K. 821.
Tripathi, A. K. 1153, 1154.
Tripathi, C. P. M. 953, 954.
Tripathi, C. P. M. 834.
Tripathi, G. S. 2019.
Tripathi, J. C. 240.
Tripathi, N. 669.
Tripathi, R. 822.
Tripathi, R. A. 1124.
Tripathi, R. S. 1433.
Tripathi, S. S. 2031.
Tripathi, V. N. 1757.
Tripathy, N. K. 870.
Trivedi, K. K. 162.
Trivedi, T. U. 538.
Tuhan, N. C. 1486, 1087.
Tuli, R. K. 2020.
Tyabji, N. S. 1689.
Tyagi, A. 1788.
Tyagi, B. K. 507.
Tyagi, S. K. 1300, 1301.
Uma Devi, C. 1381.
Unnithan, G. R. 15.
Unnithan, R. R. 2021, 2022.
Upadhyay, K. D. 1067, 1077.
Upadhyay, M. 1404.
Upadhyay, V. B. 841.
Upadhye, A. S. 2023.
Upadhya, S. 505.
Uppal, J. S. 1796.
Uppal, R. P. 2024.
Usha Devi, S. V. 2025.
Vadodaria, V. P. 2027.
Vaishampayan, S. M. 1155.
Vaishampayan, S. M. 1158.
Vaishnav, M. U. 147.
Valand, V. M. 670.
Vallabhan, D. L. 431.
Valli, V. V. L. M. 1156.
Valsan, A. P. 1295.
Varaprasad, K. S. 194.
Varada Raju, P. 2026.
Vardhani, V. V. 180.
Varghese, M. D. 1299.
Varghese, T. J. 1394.
Varma, B. K. 460.
Varma, G. C. 775.
Varma, P. K. 99.
Varman, A. R. 1246.

- Varshney, R. K. 671.
Varughese, T. J. 39, 1501.
 Vasantha, K. 955.
Vasisht, A. K. 595.
 Vasisht, H. S. 308, 309.
Vasudevan, G. 709.
 Vats, L. K. 1157.
Veer, V. 723, 1020, 1107.
Veesalingam, M. 276.
Veni, G. P. 638.
Venkaiah, K. 1213.
 Venkatanarsaiah, J. 100.
Venkataraman, B. V. 1701.
Venkataramanaiah, D. 418.
 Venkateswarlu, G. 241.
Venkateswarlu, S. 924.
 Venkateswaralu, T. 1441, 1690.
Venkateswarlu, T. 1320.
Venugopal M. S. 892.
Venugopalam, W. 288.
 Venugopal Rao, 381.
 Verghese, A. 1691, 1692, 1693.
Verghese, A. 662, 1140, 1582.
 Verma, A. N. 382.
Verma, A. N. 591, 592, 895, 982, 1036, 1037,
 1045, 1046.
Verma, G. C. 1200, 1201.
 Verma, G. K. 1442.
 Verma, G. S. 720.
 Verma, J. S. 493, 494.
Verma, K. K. 820.
Verma, L. R. 600.
 Verma, R. 1158.
Verma, R. 1155, 1831, 1832.
 Verma, R. 573, 1443.
Verma, R. J. 1643.
 Verma, R. P. 2028.
 Verma, S. 956.
 Verma, S. C. 574.
Verma, S. K. 461, 1153, 1154.
 Verma, S. R. 1444, 1445, 1446.
Verma, S. R. 1279.
 Vidya, G. R. 546.
 Vinod Kumar, 1694.
Vijay Kumar, N. 1614.
Vidya Sagar, 1977.
 Vihan, V. S. 2029.
 Vijaya, J. 1536, 1537, 1538, 1539.
Vijayalakshmi, C. 80.
 Vijayalaxmi, K. K. 2030.
 Vijayalaxmi, K. 242.
Vijayan, E. 1883.
Vijayan, P. K. 1263.
 Vijayan, P. K. 291.
Vincet, S. G. 1338.
 Vir, S. 1159.
Viraktamath, C. A. 608.
 Viridi, G. S. 1447.
Virk, N. 785, 786.
 Visalakshi, A. 673, 842.
Visalkshi, A. 492.
 Vishwakarma, S. R. 1160.
 Vishwanath, A. P. 1161.
 Viswanathan, K. 1540.
 Vittal, M. 957, 958.
Vora, V. J. 1034.
Vyas, D. M. 1717.
 Vyas, H. N. 843, 959, 960.
Vyas, H. N. 667.
Vyas, M. 1542.
 Vyas, T. P. 1541, 1542.

- Wadkar, G.* 1465.
Wadhi, S. R. 844.
Wagh, U. V. 1487.
Waghmare, U. M. 1089.
Wakhle, D. M. 1247.
Wani, G. M. 2031.
Waraitch, K. S. 243.
Wattal, B. L. 427, 490, 932.

Yadav, A. S. 547.
Yadav, B. S. 157.
Yadav, D. N. 1248.
Yadav, D. N. 1208.
Yagana Banu, 1448.
Yadav, J. S. 547, 1695.
Yadav, K. N. 2032.
Yadav, K. R. 1978.
Yudav, L. S. 997.
Yadav, R. P. 1696.
Yadav, R. S. 931, 1966.

Yadav, T. D. 1088,
Yadav, U. R. 310, 961.
Yadava, C. P. 1249.
Yadava, C. P. S. 845.
Yadava, C. P. S. 800, 846.
Yadava, D. P. 1734.
Yadava, M. R. 1543, 1544.
Yadava, S. C. 1254.
Yadava, S. C. 1698.
Yahya, S. A. 1697.
Yazdani, G. M. 1449.
Yein, B. R. 962.
Yellama, K. 383.
Yelshetty, S. 253.
Yin, U, T. 2033.
Yohannan, T. M. 1450.
Yousif, G. N. 244.

Zakaur Rab, M. 963.
Zaz, G. M. 846.
Zwick, P. 508.

- Varshney, R. K. 671.
Varughese, T. J. 39, 1501.
 Vasantha, K. 955.
Vasisht, A. K. 595.
 Vasisht, H. S. 308, 309.
Vasudevan, G. 709.
 Vats, L. K. 1157.
Veer, V. 723, 1020, 1107.
Veesalingam, M. 276.
Veni, G. P. 638.
Venkaiiah, K. 1213.
 Venkatanarsaiiah, J. 100.
Venkataraman, B. V. 1701.
Venkataramanaiah, D. 418.
 Venkateswarlu, G. 241.
Venkateswarlu, S. 924.
 Venkateswaralu, T. 1441, 1690.
Venkateswarlu, T. 1320.
Venugopal M. S. 892.
Venugopalam, W. 288.
 Venugopal Rao, 381.
 Verghese, A. 1691, 1692, 1693.
Verghese, A. 662, 1140, 1582.
 Verma, A. N. 382.
Verma, A. N. 591, 592, 895, 982, 1036, 1037,
 1045, 1046.
Verma, G. C. 1200, 1201,
 Verma, G. K. 1442.
 Verma, G. S. 720.
 Verma, J. S. 493, 494.
Verma, K. K. 820.
Verma, L. R. 600.
 Verma, R. 1158.
Verma, R. 1155, 1831, 1832.
 Verma, R. 573, 1443.
Verma, R. J. 1643.
 Verma, R. P. 2028.
 Verma, S. 956.
 Verma, S. C. 574.
Verma, S. K. 461, 1153, 1154.
 Verma, S. R. 1444, 1445, 1446.
Verma, S. R. 1279.
 Vidya, G. R. 546.
 Vinod Kumar, 1694.
Vijay Kumar, N. 1614.
Vidya Sagar, 1977.
 Vihan, V. S. 2029.
 Vijaya, J. 1536, 1537, 1538, 1539.
Vijayalakshmi, C. 80.
 Vijayalaxmi, K. K. 2030.
 Vijayalaxmi, K. 242.
Vijayan, E. 1883.
Vijayan, P. K. 1263.
 Vijayan, P. K. 291.
Vincet, S. G. 1338.
 Vir, S. 1159.
Viraktamath, C. A. 608.
 Viridi, G. S. 1447.
Virk, N. 785, 786.
 Visalakshi, A. 673, 842.
Visalkshi, A. 492.
 Vishwakarma, S. R. 1160.
 Vishwanath, A. P. 1161.
 Viswanathan, K. 1540.
 Vittal, M. 957, 958.
Vora, V. J. 1034.
Vyas, D. M. 1717.
 Vyas, H. N. 843, 959, 960.
Vyas, H. N. 667.
Vyas, M. 1542.
 Vyas, T. P. 1541, 1542.

- Wadekar, G.* 1465.
Wadhi, S. R. 844.
Wagh, U. V. 1487.
Waghmere, U. M. 1089.
Wakhle, D. M. 1247.
Wani, G. M. 2031.
Waraitch, K. S. 243.
Wattal, B. L. 427, 490, 932.

Yadav, A. S. 547.
Yadav, B. S. 157.
Yadav, D. N. 1248.
Yadav, D. N. 1208.
Yagana Banu, 1448.
Yadav, J. S. 547, 1695.
Yadav, K. N. 2032.
Yadav, K. R. 1978.
Yudav, L. S. 997.
Yadav, R. P. 1696.
Yadav, R. S. 931, 1966.

Yadav, T. D. 1088,
Yadav, U. R. 310, 961.
Yadava, C. P. 1249.
Yadava, C. P. S. 845.
Yadava, C. P. S. 800, 846.
Yadava, D. P. 1734.
Yadava, M. R. 1543, 1544.
Yadava, S. C. 1254.
Yadava, S. C. 1698.
Yahya, S. A. 1697.
Yazdani, G. M. 1449.
Yein, B. R. 962.
Yellama, K. 383.
Yelshetty, S. 253.
Yin, U, T. 2033.
Yohannan, T. M. 1450.
Yousif, G. N. 244.

Zakaur Rab, M. 963.
Zaz, G. M. 846.
Zwick, P. 508.

